EN

ALLIED MACHINE & ENGINEERING | WOHLHAUPTER®

Holemaking Solutions for Today's Manufacturing



Master Product

CATALOGUE

Drilling

Boring

Reaming

Burnishing

Threading

Specials

www.alliedmachine.com

SECTION

A20

GEN3SYS® XT Pro & XT

GEN3SYS® XT Pro and XT

High Penetration Replaceable Insert Drilling System | GEN3SYS XT Pro | GEN3SYS XT

- **Diameter Range:** 11.00 mm - 35.00 mm (0.4331" - 1.3780")



The Next Generation of Drilling

The GEN3SYS XT and XT Pro high penetration replaceable insert drilling system has been designed to provide high-speed production machining beyond the capabilities of the T-A® drilling system. The product offering consists of various grades, geometries, and coatings available to suit the most demanding applications.

Conceived from the outset as the ultimate high performance drilling solution, the GEN3SYS XT drill range is incredibly versatile. Incorporating both straight and helical fluted tool holder options across the range, as well as through coolant for maximum material removal, GEN3SYS XT not only gives outstanding performance from day one, but it can also be reground for extended life and economy.

Excellent chip control	Improves hole quality and surface finish	Provides maximum durability and stability

Applicable Industries

Aerospace | Agriculture | Automotive | Firearms | General Machining | Oil & Gas | Renewable Energy

Your safety and the safety of others is very important. This catalogue contains important safety messages. Always read and follow all safety precautions.

This triangle is a safety hazard symbol. It alerts you to potential safety hazards that can cause tool failure and serious injury.

When you see this symbol in the catalogue, look for a related safety message that may be near this triangle or referred to in the nearby text.

There are safety signal words also used in the catalogue. Safety messages follow these words.

⚠ WARNING

WARNING (shown above) means that failure to follow the precautions in this message could result in tool failure and serious injury.

NOTICE means that failure to follow the precautions in this message could result in damage to the tool or machine but not result in personal injury.

NOTE and **IMPORTANT** are also used. These are important that you read and follow but are not safety-related.

Visit www.alliedmachine.com for the most up-to-date information and procedures.

Reference Icons
The following icons will appear throughout the catalogue to help you navigate between products.



Setup / Assembly Information
Detailed instructions and information regarding the corresponding part(s)

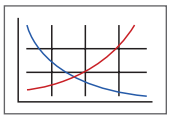

Recommended Cutting Data
Speed and feed recommendations for optimum and safe boring



Through Coolant Option
Indicates that the product is through coolant

Series	Diameter Range	
	Metric (mm)	Imperial (inch)
11	11.00 - 11.99	0.4331 - 0.4723
12	12.00 - 12.99	0.4724 - 0.5117
13	13.00 - 13.99	0.5118 - 0.5511
14	14.00 - 14.99	0.5512 - 0.5905
15	15.00 - 15.99	0.5906 - 0.6298
16	16.00 - 16.99	0.6299 - 0.6692
17	17.00 - 17.99	0.6693 - 0.7086
18	18.00 - 19.99	0.7087 - 0.7873
20	20.00 - 21.99	0.7874 - 0.8660
22	22.00 - 23.99	0.8661 - 0.9448
24	24.00 - 25.99	0.9449 - 1.0235
26	26.00 - 28.99	1.0236 - 1.1416
29	29.00 - 31.99	1.1417 - 1.2597
32	32.00 - 35.00	1.2598 - 1.3780

GEN3SYS® XT Pro and XT Drilling System Contents

Introduction Information

Why You Should go with the Pro . . . . . 2 - 3
Test Results and Case Study . . . . . 4 - 5
GEN3SYS XT Pro Drilling System Information 6
GEN3SYS XT Drilling System Information 7
Insert Comparison and Assembly Information 8
Holder Comparison and Overview 9
Product Nomenclature . . . . . 10 - 11

Drill Series

11 Series . . . . . 12 - 15
12 Series . . . . . 16 - 19
13 Series . . . . . 20 - 23
14 Series . . . . . 24 - 27
15 Series . . . . . 28 - 31
16 Series . . . . . 32 - 35
17 Series . . . . . 36 - 39
18 Series . . . . . 40 - 43
20 Series . . . . . 44 - 47
22 Series . . . . . 48 - 51
24 Series . . . . . 52 - 55
26 Series . . . . . 56 - 59
29 Series . . . . . 60 - 63
32 Series . . . . . 64 - 67

Recommended Cutting Data

Metric (mm)
- GEN3SYS XT Pro . . . . . 68 - 71
- GEN3SYS XT . . . . . 72 - 75

Imperial (inch)
- GEN3SYS XT Pro . . . . . 76 - 79
- GEN3SYS XT . . . . . 80 - 83

Tap Drill Information and Formulas . . . . . 84 - 85
Deep Hole Drilling Guidelines 86
Troubleshooting Guide 87

WHY SHOULD YOU
GO WITH THE **PRO**?
GEN3SYS® XT Pro





- ✓ Increase your penetration rates
- ✓ ISO-specific geometries
- ✓ Improved chip evacuation
- ✓ Increased coolant flow to the cutting zone
- ✓ AM420 coating increases heat resistance
- ✓ AM440 coating increases abrasion resistance

THAT'S WHY YOU SHOULD
GO WITH THE **PRO**.

www.alliedmachine.com | +44 (0) 1384 400 900 | enquiries.eu@alliedmachine.com

Project Profile:	Forged 8640
Tooling Solution:	GEN3SYS XT Pro: P (Steel) Geometry

The Problem:

Previously, the customer was using a competitor drill running at the following parameters:

- 127 M/min (415 SFM)
- 0.23 mm/rev (0.009 IPR)
- The tool drilled a 17.25 mm diameter hole to a 20 mm depth
- Tool life = **1,000 holes**

The Solution:

Allied Machine recommended the GEN3SYS XT Pro with P (Steel) geometry.

- **Insert** = XTP17-17.25

The tool ran at the following parameters:

- 127 M/min (415 SFM)
- 0.23 mm/rev (0.009 IPR)
- The tool drilled a 17.25 mm diameter hole to a 20 mm depth
- Tool life = **2,100 holes**

The Advantage:

The GEN3SYS XT Pro increased the tool life from 1,000 holes to 2,100 holes.

In conclusion: ***Doubled the tool life***

The **PROOF** is in the **NUMBERS**

Competitor Insert Tool Life
(number of holes = 1,000)



XT Pro Insert Tool Life
(number of holes = 2,100)



INCREASE in tool life

2x

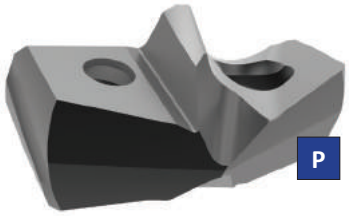

HOLDER DESIGN





Drill deeper holes

The XT Pro holders are available up to 10xD.

- ***This lets you take advantage of the XT Pro insert benefits in deep hole applications.***

Increase your tool life

The coolant configuration increases coolant flow and directs additional coolant to the cutting zone.

- ***This increases tool life with all XT Pro inserts.***

Competitive Test Results

TEST RESULTS

Project Profile:	Competitive Testing in 4150 Steel
Tooling Solution:	GEN3SYS XT Pro: P (steel) geometry with XT Pro Holder

The Parameters:

- Hole Diameter = 19 mm (0.748")
- Depth of Cut = 38.1 mm (1-1/2")
- Coolant = 20.68 BAR (300 PSI)
- Speed = 1583 RPM
- Feed = 563 mm/min (22.16 inch/min)

The Results:

When run at the listed parameters, here is how the three different tooling solutions performed:

Competitor 1 = 62.94 total linear meters
Competitor 2 = 84.25 total linear meters
GEN3SYS XT Pro = **107.28** total linear meters

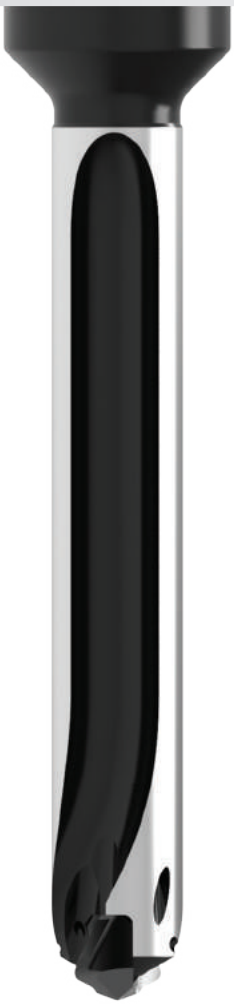

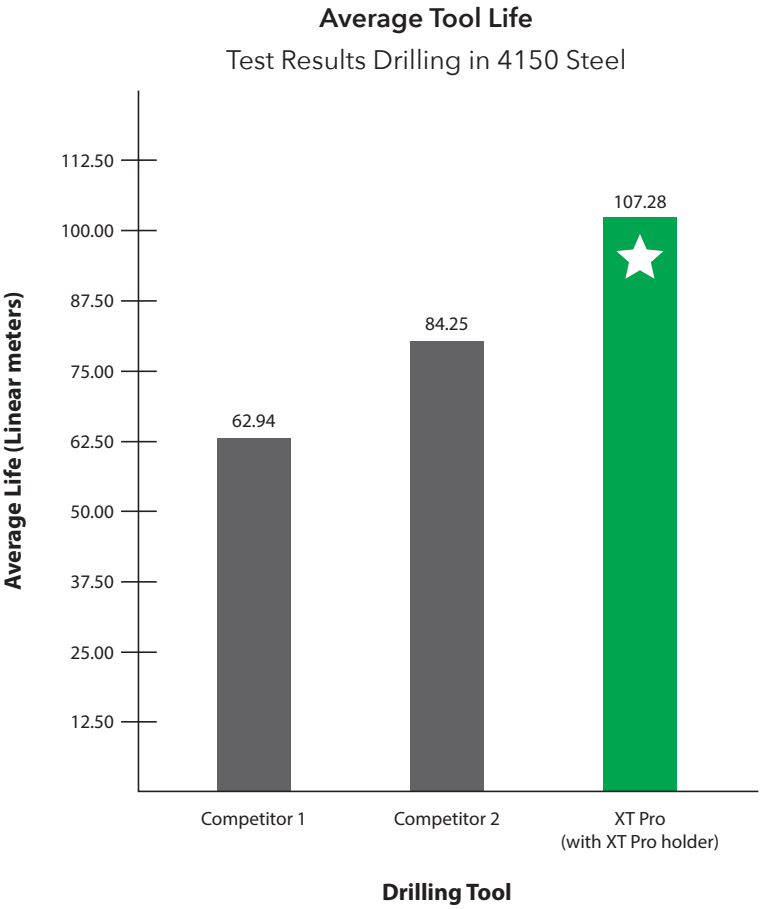

PREMIUM SOLUTION

Case Study Example

CASE STUDY

Project Profile:	Ductile/Nodular Iron
Tooling Solution:	GEN3SYS XT Pro: K (cast iron) Geometry

The Problem:

Previously, the customer was using a competitor drill:

- Solid carbide drill
- Tool life = **65 holes**

The Solution:

Allied Machine recommended the GEN3SYS XT Pro with K (cast iron) geometry.
The tool ran at the following parameters:

- Hole Diameter = 14.28 mm (9/16")
- Coolant = None
- Speed = 117 M/min (390 SFM)
- Feed = 0.20 mm/rev (0.008 IPR)
- Tool life = **390 holes**

The Advantage:

The GEN3SYS XT Pro increased the tool life from 65 holes to 390 holes.

In conclusion: ***6x the tool life***

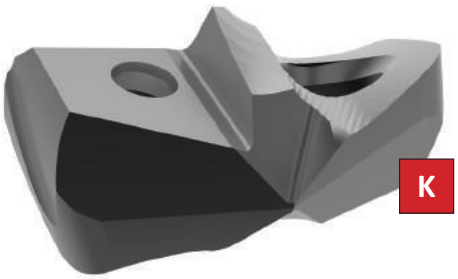

The **PROOF** is in the **NUMBERS**

Competitor Tool Life
(number of holes = 65)



XT Pro Tool Life
(number of holes = 390)

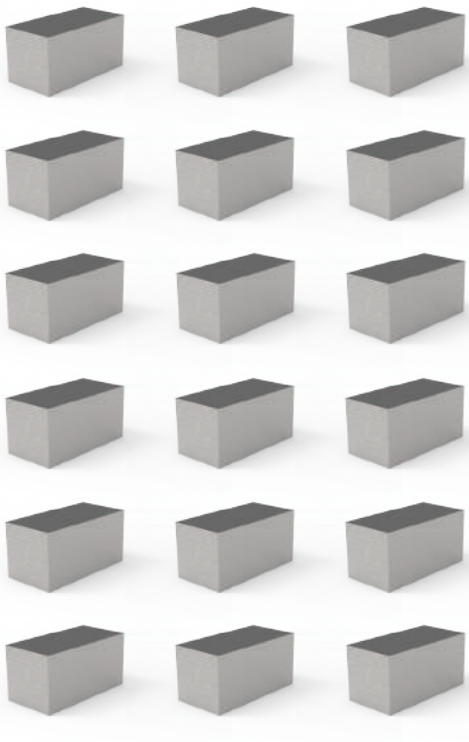

There's More to the **Advantage** than Tool Life

The XT Pro replaceable tip system provides other benefits in addition to the increase in tool life over the solid carbide drill:

- Because only the insert needs changing when it reaches the end of its life, the XT Pro eliminates the need to re-establish tool lengths, which reduces setup times.
- Further benefit in setup is also seen as the tool only needs changing one time for every six of the customer's current method.
- Without the need for regrinds, the customer's stock of tooling is reduced by eliminating the need for float inventory to cover regrind lead time.

6x ***INCREASE*** in tool life

GEN3SYS XT Pro Drilling System Information

GEN3SYS XT Pro Drill Inserts

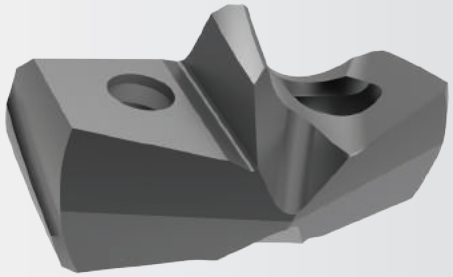

Advanced Design Capabilities

The advanced XT Pro insert combines a coating and geometry specifically designed to achieve optimal results in ISO material drilling applications. With quick connectivity to existing GEN3SYS drill insert holders, the XT Pro insert can be interchanged with previous XT inserts with ease, resulting in minimal setup times so you can immediately increase your productivity.

XT Pro Inserts Connect with:



XT Pro holders | GEN3SYS holders

P - Steels

- Designed to provide increased penetration rates and tool life in steel applications
- Superior geometry and edge provides excellent chip control
- Allied's multilayer AM420 coating increases heat resistance and improves tool life

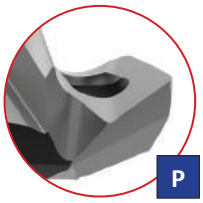

N - Non-ferrous Materials

- Designed for applications in aluminium, brass, and copper
- The geometry yields excellent chip control in these softer materials
- TiN coating gives the versatility to run in a variety of materials while reducing buildup

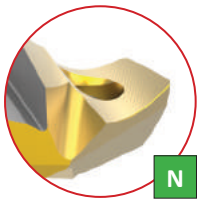

K - Cast Irons

- Uniquely designed for cast/nodular iron applications
- Geometry includes a corner radius for improved hole finish and heat dispersion
- Allied's multilayer AM440 coating provides increased abrasion resistance and tool life

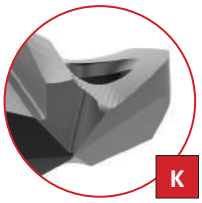

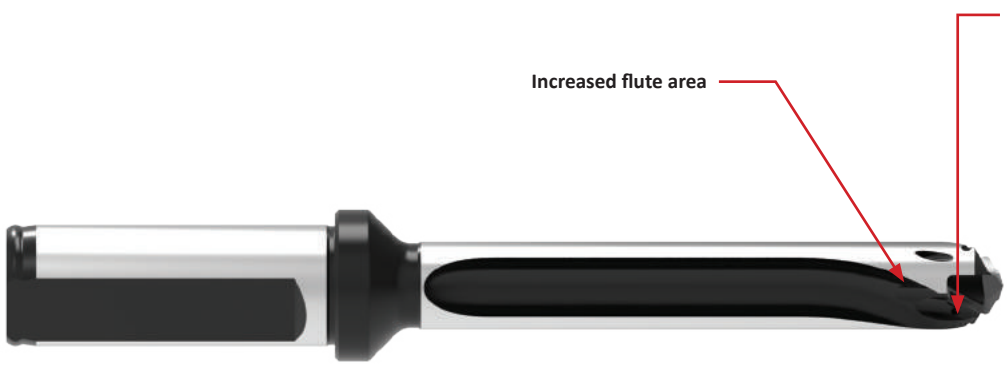

XT Pro Drill Holders

			**3xD, 5xD, 7xD, 10xD**
Straight flutes	Enhanced coolant inlets improve the coolant flow	Provides increased insert life	Available in 3xD, 5xD, 7xD, and 10xD

GEN3SYS XT Drilling System Information

GEN3SYS XT Drill Inserts

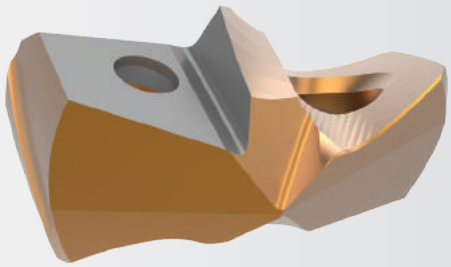

High Penetration Drilling Solutions

The unique geometry of the XT inserts provides excellent chip control. They are designed to increase hole quality, surface finish, and true position when compared to other competitive products. The helical margin design provides maximum durability and stability.

XT Inserts Connect with:



XT Pro holders | GEN3SYS holders

Standard Geometry

- Designed with corner and cutting edge enhancements to deliver more reliability, durability and productivity
- Increases penetration rates and tool life
- Available in C1 or C2 carbide

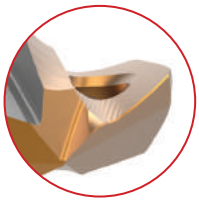

LR - Low Rake Geometry

- The toughest XT geometry available
- Designed for harder steels and less than ideal machining applications
- Available in C1 or C2 carbide

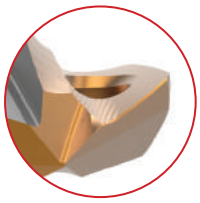

CI - Cast Iron Geometry

- Increases durability and tool life in ductile, nodular and grey cast irons
- Available in C2 carbide

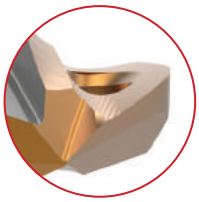

AS - Stainless Steel Geometry

- Designed with a specific geometry to provide unmatched chip control and tool life in austenitic and PH stainless steels, as well as high-temperature alloys such as Inconel, Hastelloy and titanium alloys
- Available in C2 carbide

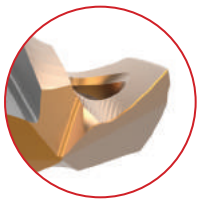

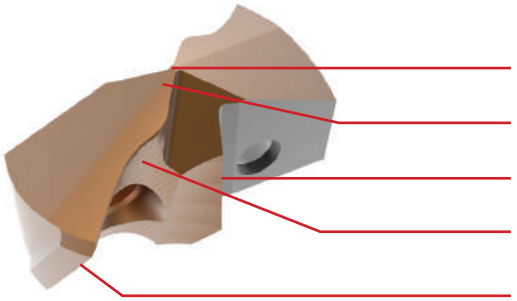

Coating	Features / Benefits
AM300®	• Increased heat resistance over AM200® coating • Up to 20% increased tool life over AM200 coating • Provides superior tool life at high penetration rates



GEN3SYS Holders

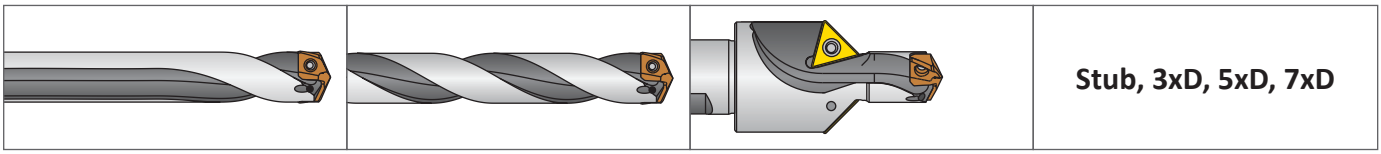

Straight flutes	Helical flutes	Drill / chamfer style	Available in Stub, 3xD, 5xD, and 7xD
			Stub, 3xD, 5xD, 7xD

Insert Comparison and Assembly Information

		 XT Pro Inserts	 XT Inserts
Recommended for increased productivity		✓	
ISO-specific geometry/coating combination		✓	
Connects with XT Pro holders	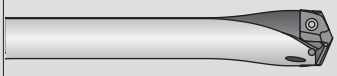	✓	✓
Connects with GEN3SYS holders		✓	✓



Step 1:
Align the flats on the GEN3SYS XT insert with the flats on the ears of the holder.



Step 2:
Slide the insert into the precision ground locating pocket on the holder. The insert should not be turned, rotated, or twisted for locking purposes. The holder pocket and locating pads on the insert assure optimum fit and repeatability.



Step 3:
Apply a generous amount of E-Z Break® (provided in the packaging) onto the supplied TORX® Plus screws.

Tighten the TORX Plus screws to the recommended torque value specified in the catalogue by series. A preset TORX driver is available to assure that the proper torque is applied.

Holder Comparison and Overview

		 XT Pro Holders	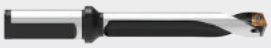 GEN3SYS Holders
Recommended for increased productivity		✓	
Straight flute	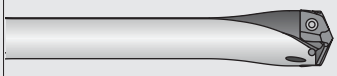	✓	✓
Helical flute			✓
Drill/chamfer option	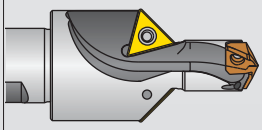		✓
Available in 10xD length	10XD	✓	
Connects with XT Pro inserts	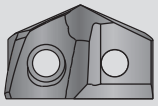	✓	✓
Connects with XT inserts	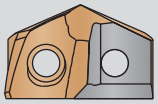	✓	✓

XT Pro Holders



Straight Flute

GEN3SYS Holders



Straight Flute



Helical Flute



Drill/Chamfer

Product Nomenclature

GEN3SYS XT Pro Drill Inserts

XT	P	11	–	11.00
1	2	3		4

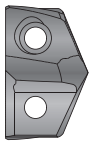

1. XT Pro Drill Insert	2. ISO Material / Geometry	3. Series	4. Diameter (mm)
XT = XT Pro insert	**P** = Steel **K** = Cast iron **N** = Non-ferrous	**11** = 11 series **12** = 12 series **13** = 13 series **14** = 14 series **15** = 15 series **16** = 16 series **17** = 17 series **18** = 18 series **20** = 20 series **22** = 22 series **24** = 24 series **26** = 26 series **29** = 29 series **32** = 32 series	For complete list of diameter ranges by series, see contents page.

GEN3SYS XT Drill Inserts

7	C2	12	P	–	12.5	CI
1	2	3	4		5	6

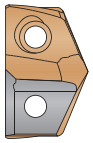

1. XT Drill Insert	2. Insert Material	3. Series	4. Coating
7 = XT insert	**C1** = K35 (C1) carbide **C2** = K20 (C2) carbide	**11** = 11 series **12** = 12 series **13** = 13 series **14** = 14 series **15** = 15 series **16** = 16 series **17** = 17 series **18** = 18 series **20** = 20 series **22** = 22 series **24** = 24 series **26** = 26 series **29** = 29 series **32** = 32 series	**P** = AM300®

5. Diameter	6. Geometry
13 = Metric **.515** = Decimal **0017** = Inch	**CI** = Cast iron **LR** = Low rake **AS** = Stainless steel

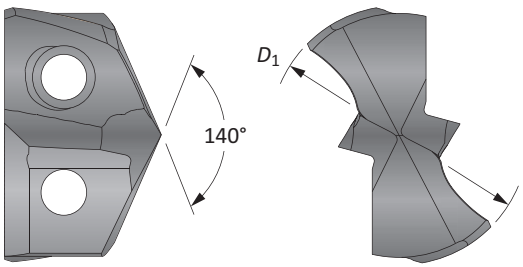

Regrinding and Recoating

The GEN3SYS XT Pro and XT drilling system is so cost efficient that it eliminates the need for regrinding and recoating. However, if you choose to have your drill inserts reground, it is critical that it be done by Allied Machine. Any slight deviation in performance due to an improperly reground drill insert will more than offset any benefit from regrinding. Using our service ensures that the best tool performance is maintained in your production process. When returning tools for regrinding, please package tools carefully to avoid damage during shipment. Returning drill inserts for regrinding in their original packaging will help avoid damage during shipment. Drill inserts reground by Allied Machine are repackaged and clearly identified as "Allied Regrind" to avoid any confusion with new tools.

Reference Key

Symbol	Attribute
D_1	Insert diameter

Product Nomenclature

GEN3SYS and XT Pro Drill Holders

HXT	03	12	S	–	20	FM
1	2	3	4		5	6



1. Holder	2. Length	3. Series	4. Flute
6 = GEN3SYS holder **HXT** = XT Pro holder	**01** = Stub Length (GEN3SYS only) **03** = 3x Diameter **05** = 5x Diameter **07** = 7x Diameter **10** = 10x Diameter (XT Pro only)	**11** = 11 series **12** = 12 series **13** = 13 series **14** = 14 series **15** = 15 series **16** = 16 series **17** = 17 series **18** = 18 series **20** = 20 series **22** = 22 series **24** = 24 series **26** = 26 series **29** = 29 series **32** = 32 series	**S** = Straight **H** = Helical **C45** = Drill/Chamfer (both helical and drill/chamfer options available for GEN3SYS only)

5. Shank Diameter		6. Shank Style
Metric (mm)	**Imperial (inch)**	**F** = Flanged with flat
16 = 16 mm	**063** = 5/8"	**FM** = Flanged metric with flat
20 = 20 mm	**075** = 3/4"	**C** = Cylindrical (no flat)
25 = 25 mm	**100** = 1"	**CM** = Cylindrical metric (no flat)
32 = 32 mm	**125** = 1-1/4"	
40 = 40 mm	**150** = 1-1/2"	

Holder Ordering Information

The series designator (11 series, 12 series, etc.) in the top corner of each page is for your reference when ordering. Please refer to these series designators when placing an order. For example, a 12 series drill insert only fits into a 12 series holder.

Reference Key

Symbol	Attribute
D_2	Shank diameter
D_5	Step diameter (drill/chamfer)
L_1	Overall length
L_2	Drill depth
L_3	Holder reference length
L_4	Holder body length
L_5	Step length (drill/chamfer)
L_7	Shank length
P_1	Rear pipe tap

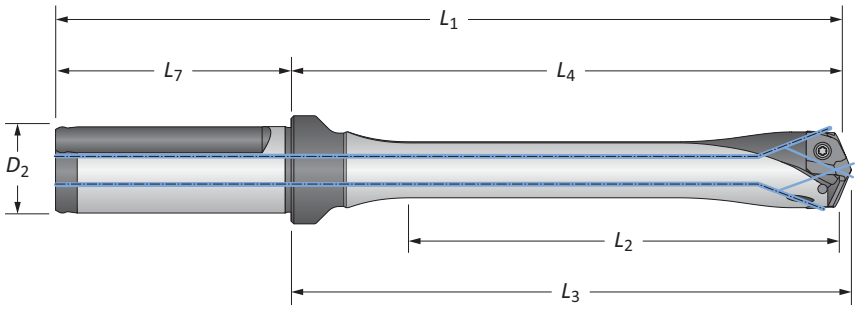

GEN3SYS XT Pro Drill Inserts

11 Series | Diameter Range: 11.00 mm - 11.99 mm (0.4331" - 0.4723")

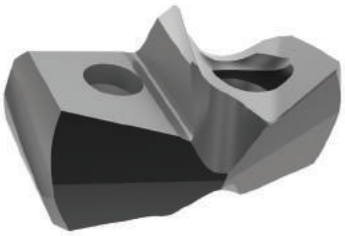

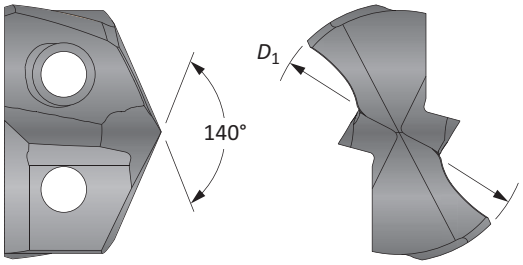

Insert					
D_1 mm	D_1 inch	Fractional Equivalent	Part No.	Part No.	Part No.
			P	K	N
11.00	0.4331	–	**XTP11-11.00**	**XTK11-11.00**	**XTN11-11.00**
11.11	0.4374	7/16	**XTP11-11.11**	**XTK11-11.11**	**XTN11-11.11**
11.20	0.4409	–	**XTP11-11.20**	**XTK11-11.20**	**XTN11-11.20**
11.30	0.4449	–	**XTP11-11.30**	**XTK11-11.30**	**XTN11-11.30**
11.40	0.4488	–	**XTP11-11.40**	**XTK11-11.40**	**XTN11-11.40**
11.50	0.4528	–	**XTP11-11.50**	**XTK11-11.50**	**XTN11-11.50**
11.51	0.4531	29/64	**XTP11-11.51**	**XTK11-11.51**	**XTN11-11.51**
11.60	0.4567	–	**XTP11-11.60**	**XTK11-11.60**	**XTN11-11.60**
11.70	0.4606	–	**XTP11-11.70**	**XTK11-11.70**	**XTN11-11.70**
11.80	0.4646	–	**XTP11-11.80**	**XTK11-11.80**	**XTN11-11.80**
11.91	0.4689	15/32	**XTP11-11.91**	**XTK11-11.91**	**XTN11-11.91**

Inserts sold in multiples of 1
Non- stocked sizes available on request with a min 2pc quantity

A20: 68 - 83
Key on A20: 1
A20: 6 - 9

Sizes not shown are available upon request. When ordering, please follow the example below:	
Metric:	13.16 mm, Steel, 13 series = use Part No. **XTP13-13.16**
Imperial:	0.5180", Steel, 13 series = use Part No. **XTP13-13.16**

GEN3SYS XT Pro Drill Insert Holders

11 Series | Diameter Range: 11.00 mm - 11.99 mm (0.4331" - 0.4723")



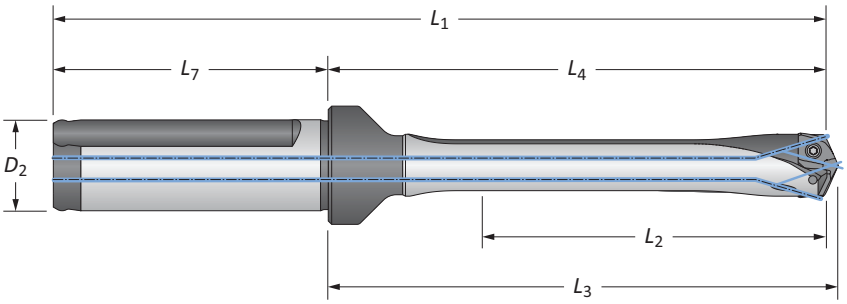

	Flute	Length	Body L_2	Body L_4	Body L_3	Body L_1	Shank L_7	Shank D_2	Flat	Part No.
m	Straight	3xD	36.0	62.6	64.4	110.6	48.0	16.0	YES	HXT0311S-16FM
		3xD	36.0	62.6	64.4	110.6	48.0	16.0	NO	HXT0311S-16CM
		5xD	60.0	86.6	88.4	134.6	48.0	16.0	YES	HXT0511S-16FM
		5xD	60.0	86.6	88.4	134.6	48.0	16.0	NO	HXT0511S-16CM
		7xD	83.7	110.6	112.4	158.6	48.0	16.0	YES	HXT0711S-16FM
		7xD	83.7	110.6	112.4	158.6	48.0	16.0	NO	HXT0711S-16CM
		10xD	119.9	146.6	148.4	194.6	48.0	16.0	YES	⚠ HXT1011S-16FM
		10xD	119.9	146.6	148.4	194.6	48.0	16.0	NO	⚠ HXT1011S-16CM
i	Straight	3xD	1-27/64	2-29/64	2-17/32	4-21/64	1-7/8	5/8	YES	HXT0311S-063F
		3xD	1-27/64	2-29/64	2-17/32	4-21/64	1-7/8	5/8	NO	HXT0311S-063C
		5xD	2-23/64	3-13/32	3-31/64	5-9/32	1-7/8	5/8	YES	HXT0511S-063F
		5xD	2-23/64	3-13/32	3-31/64	5-9/32	1-7/8	5/8	NO	HXT0511S-063C
		7xD	3-19/64	4-11/32	4-27/64	6-7/32	1-7/8	5/8	YES	HXT0711S-063F
		7xD	3-19/64	4-11/32	4-27/64	6-7/32	1-7/8	5/8	NO	HXT0711S-063C
		10xD	4-23/32	5-49/64	5-27/32	7-41/64	1-7/8	5/8	YES	⚠ HXT1011S-063F
		10xD	4-23/32	5-49/64	5-27/32	7-41/64	1-7/8	5/8	NO	⚠ HXT1011S-063C

Connection Accessories

Insert Screws	Insert Driver	Preset Torque Hand Driver	Replacement Tips	Admissible Tightening Torque*
71843-IP6-1	8IP-6	8IP-6TL	8IP-6B	50 N-cm (4.4 in-lbs)

*Tightening torques are calculated with a friction coefficient of μ = 0.14 and develop 90% of ultimate yield strength

⚠ WARNING Refer to Speed and Feed charts for recommended adjustments to speeds and feeds. Refer to page A20: 86 for deep hole drilling guidelines in this section of the catalogue. Visit **www.alliedmachine.com/DeepHoleGuidelines** for the most up-to-date information and procedures. Factory technical assistance is available for your specific applications through our Application Engineering Team.
email: **engineering.eu@alliedmachine.com**

m = Metric (mm)
i = Imperial (in)
Screws sold in multiples of 10

GEN3SYS XT Drill Inserts

11 Series | Diameter Range: 11.00 mm - 11.99 mm (0.4331" - 0.4723")

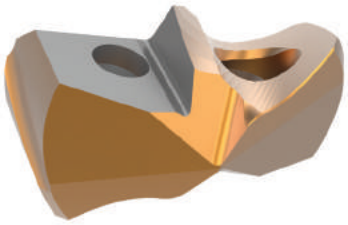

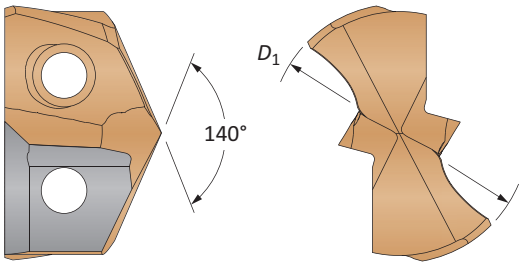

Insert							
Carbide Substrate	D_1 mm	D_1 inch	Fractional Equivalent	Standard Part No.	Low Rake Part No.	Cast Iron Part No.	Stainless Part No.
C1 (K35)	11.00	0.4331	–	**7C111P-11**	**7C111P-11LR**	–	–
	11.11	0.4375	7/16	**7C111P-0014**	**7C111P-0014LR**	–	–
	11.50	0.4528	–	**7C111P-11.5**	**7C111P-11.5LR**	–	–
	11.51	0.4531	29/64	**7C111P-.453**	**7C111P-.453LR**	–	–
	11.91	0.4688	15/32	**7C111P-0015**	**7C111P-0015LR**	–	–
C2 (K20)	11.00	0.4331	–	**7C211P-11**	**7C211P-11LR**	**7C211P-11CI**	**7C211P-11AS**
	11.11	0.4375	7/16	**7C211P-0014**	**7C211P-0014LR**	**7C211P-0014CI**	**7C211P-0014AS**
	11.50	0.4528	–	**7C211P-11.5**	**7C211P-11.5LR**	**7C211P-11.5CI**	**7C211P-11.5AS**
	11.51	0.4531	29/64	**7C211P-.453**	**7C211P-.453LR**	**7C211P-.453CI**	**7C211P-.453AS**
	11.91	0.4688	15/32	**7C211P-0015**	**7C211P-0015LR**	**7C211P-0015CI**	**7C211P-0015AS**

Inserts sold in multiples of 1

A20: 68 - 83
Key on A20: 1
A20: 6 - 9

Sizes not shown are available upon request. When ordering, please follow the example below:	
Metric:	13.20 mm, 13 series, C2 = use Part No. **7C213P-13.20**
Imperial:	0.5200", 13 series, C2 = use Part No. **7C213P-.5200**

GEN3SYS Drill Insert Holders

11 Series | Diameter Range: 11.00 mm - 11.99 mm (0.4331" - 0.4723")



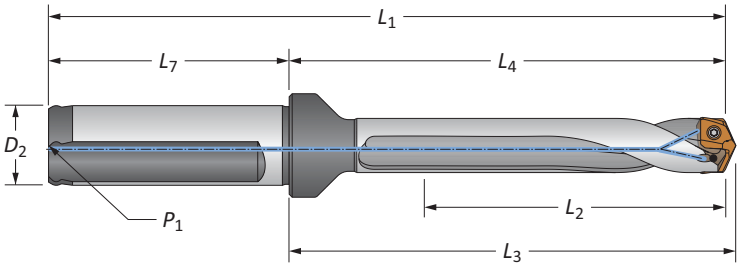

Straight and Helical

	Flute	Length	Body L_2	Body L_4	Body L_3	Body L_1	Shank L_7	Shank D_2	Shank P_1	Shank Flat	Part No.
m	Straight	3xD	36.0	62.6	64.4	110.6	48.0	16.0	1/16*	YES	**60311S-16FM**
		5xD	60.0	86.6	88.4	134.6	48.0	16.0	1/16*	YES	**60511S-16FM**
		7xD	83.7	110.6	112.4	158.6	48.0	16.0	1/16*	YES	**60711S-16FM**
	Helical	Stub	16.0	42.6	44.7	90.6	48.0	16.0	1/16*	YES	**60111H-16FM**
		3xD	36.0	62.6	64.4	110.6	48.0	16.0	1/16*	YES	**60311H-16FM**
		3xD	36.0	62.6	64.4	110.6	48.0	16.0	1/16*	NO	**60311H-16CM**
		5xD	60.0	86.6	88.4	134.6	48.0	16.0	1/16*	YES	**60511H-16FM**
		5xD	60.0	86.6	88.4	134.6	48.0	16.0	1/16*	NO	**60511H-16CM**
		7xD	83.7	110.6	112.4	158.6	48.0	16.0	1/16*	YES	**60711H-16FM**
		7xD	83.7	110.6	112.4	158.6	48.0	16.0	1/16*	NO	**60711H-16CM**
i	Straight	3xD	1-27/64	2-29/64	2-17/32	4-21/64	1-7/8	5/8	1/16	YES	**60311S-063F**
		5xD	2-23/64	3-13/32	3-31/64	5-9/32	1-7/8	5/8	1/16	YES	**60511S-063F**
		7xD	3-19/64	4-11/32	4-27/64	6-7/32	1-7/8	5/8	1/16	YES	**60711S-063F**
	Helical	Stub	5/8	1-43/64	1-3/4	3-35/64	1-7/8	5/8	1/16	YES	**60111H-063F**
		3xD	1-27/64	2-29/64	2-17/32	4-21/64	1-7/8	5/8	1/16	YES	**60311H-063F**
		3xD	1-27/64	2-29/64	2-17/32	4-21/64	1-7/8	5/8	1/16	NO	**60311H-063C**
		5xD	2-23/64	3-13/32	3-31/64	5-9/32	1-7/8	5/8	1/16	YES	**60511H-063F**
		5xD	2-23/64	3-13/32	3-31/64	5-9/32	1-7/8	5/8	1/16	NO	**60511H-063C**
		7xD	3-19/64	4-11/32	4-27/64	6-7/32	1-7/8	5/8	1/16	YES	**60711H-063F**
		7xD	3-19/64	4-11/32	4-27/64	6-7/32	1-7/8	5/8	1/16	NO	**60711H-063C**

*Thread to BSP and ISO 7-1



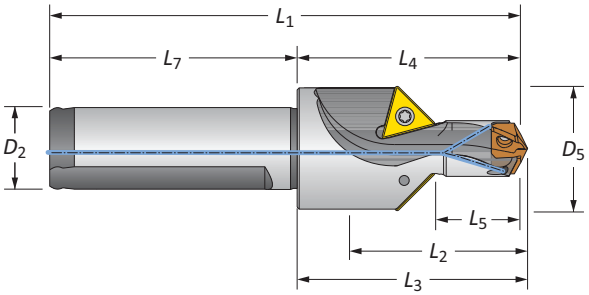

Drill / Chamfer

	Step D_5	Step L_5	Body L_2	Body L_4	Body L_3	Body L_1	Shank L_7	Shank D_2	Part No.	Chamfer Insert
m	24.1	16.5	23.8	42.2	44.3	90.2	48.0	16.0	**60111C45-16FM**	TCMT-110204
i	61/64	21/32	15/16	1-43/64	1-3/4	3-35/64	1-7/8	5/8	**60111C45-063F**	TCMT-110204

Connection Accessories

Insert Screws	Insert Driver	Preset Torque Hand Driver	Replacement Tips	Admissible Tightening Torque*
71843-IP6-1	8IP-6	8IP-6TL	8IP-6B	50 N-cm (4.4 in-lbs)

*Tightening torques are calculated with a friction coefficient of μ = 0.14 and develop 90% of ultimate yield strength

Chamfer inserts sold separately in multiples of 10 | Screws sold in multiples of 10

m = Metric (mm)
i = Imperial (in)

GEN3SYS XT Pro Drill Inserts

12 Series | Diameter Range: 12.00 mm - 12.99 mm (0.4724" - 0.5117")

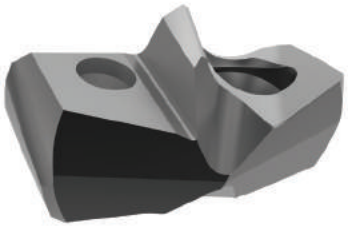

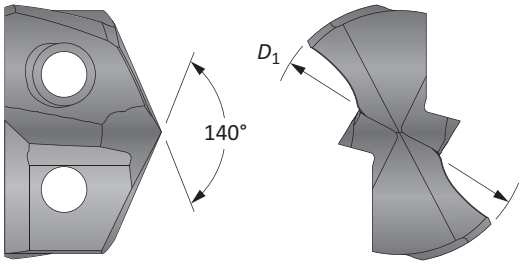

Insert					
D_1 mm	D_1 inch	Fractional Equivalent	Part No.	Part No.	Part No.
			P	K	N
12.00	0.4724	–	XTP12-12.00	XTK12-12.00	XTN12-12.00
12.10	0.4764	–	XTP12-12.10	XTK12-12.10	XTN12-12.10
12.20	0.4803	–	XTP12-12.20	XTK12-12.20	XTN12-12.20
12.30	0.4843	31/64	XTP12-12.30	XTK12-12.30	XTN12-12.30
12.40	0.4882	–	XTP12-12.40	XTK12-12.40	XTN12-12.40
12.50	0.4921	–	XTP12-12.50	XTK12-12.50	XTN12-12.50
12.60	0.4961	–	XTP12-12.60	XTK12-12.60	XTN12-12.60
12.70	0.5000	1/2	XTP12-12.70	XTK12-12.70	XTN12-12.70
12.80	0.5039	–	XTP12-12.80	XTK12-12.80	XTN12-12.80
12.90	0.5079	–	XTP12-12.90	XTK12-12.90	XTN12-12.90

Inserts sold in multiples of 1

A20: 68 - 83
Key on A20: 1
A20: 6 - 9

Sizes not shown are available upon request. When ordering, please follow the example below:	
Metric:	13.16 mm, Steel, 13 series = use Part No. **XTP13-13.16**
Imperial:	0.5180", Steel, 13 series = use Part No. **XTP13-13.16**

GEN3SYS XT Pro Drill Insert Holders

12 Series | Diameter Range: 12.00 mm - 12.99 mm (0.4724" - 0.5117")



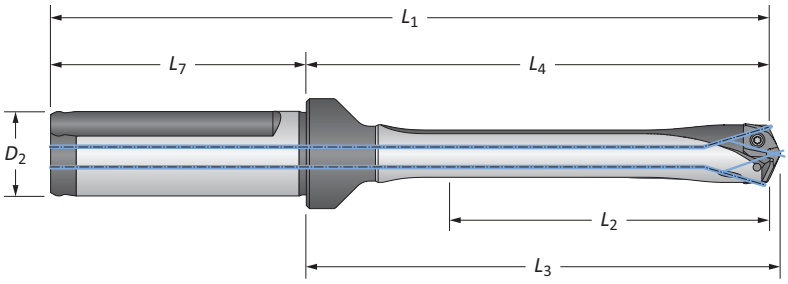

Flute		Body Length	L_2	L_4	L_3	L_1	Shank L_7	D_2	Flat	Part No.
Straight		3xD	39.0	66.6	68.7	116.6	50.0	20.0	YES	HXT0312S-20FM
		3xD	39.0	66.6	68.7	116.6	50.0	20.0	NO	HXT0312S-20CM
		5xD	65.0	92.5	94.7	142.5	50.0	20.0	YES	HXT0512S-20FM
		5xD	65.0	92.5	94.7	142.5	50.0	20.0	NO	HXT0512S-20CM
		7xD	90.9	118.3	120.7	168.3	50.0	20.0	YES	HXT0712S-20FM
		7xD	90.9	118.3	120.7	168.3	50.0	20.0	NO	HXT0712S-20CM
		10xD	129.9	157.5	159.7	207.5	50.0	20.0	YES	⚠ HXT1012S-20FM
		10xD	129.9	157.5	159.7	207.5	50.0	20.0	NO	⚠ HXT1012S-20CM
Straight		3xD	1-17/32	2-5/8	2-45/64	4-21/32	2-1/32	3/4	YES	HXT0312S-075F
		3xD	1-17/32	2-5/8	2-45/64	4-21/32	2-1/32	3/4	NO	HXT0312S-075C
		5xD	2-9/16	3-41/64	3-47/64	5-43/64	2-1/32	3/4	YES	HXT0512S-075F
		5xD	2-9/16	3-41/64	3-47/64	5-43/64	2-1/32	3/4	NO	HXT0512S-075C
		7xD	3-37/64	4-21/32	4-3/4	6-11/16	2-1/32	3/4	YES	HXT0712S-075F
		7xD	3-37/64	4-21/32	4-3/4	6-11/16	2-1/32	3/4	NO	HXT0712S-075C
		10xD	5-7/64	6-13/64	6-9/32	8-15/64	2-1/32	3/4	YES	⚠ HXT1012S-075F
		10xD	5-7/64	6-13/64	6-9/32	8-15/64	2-1/32	3/4	NO	⚠ HXT1012S-075C

Connection Accessories

Insert Screws	Nylon Locking Screws	Insert Driver	Preset Torque Hand Driver	Replacement Tips	Admissible Tightening Torque*
7247-IP7-1	7247N-IP7-1	8IP-7	8IP-7TL	8IP-7B	84 N-cm (7.4 in-lbs)

*Tightening torques are calculated with a friction coefficient of μ = 0.14 and develop 90% of ultimate yield strength

⚠ WARNING Refer to Speed and Feed charts for recommended adjustments to speeds and feeds. Refer to page A20: 86 for deep hole drilling guidelines in this section of the catalogue. Visit **www.alliedmachine.com/DeepHoleGuidelines** for the most up-to-date information and procedures. Factory technical assistance is available for your specific applications through our Application Engineering Team.
email: **engineering.eu@alliedmachine.com**

ⓜ = Metric (mm)
ⓘ = Imperial (in)
Screws sold in multiples of 10

GEN3SYS XT Drill Inserts

12 Series | Diameter Range: 12.00 mm - 12.99 mm (0.4724" - 0.5117")

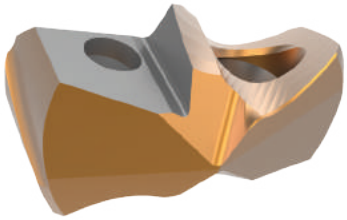

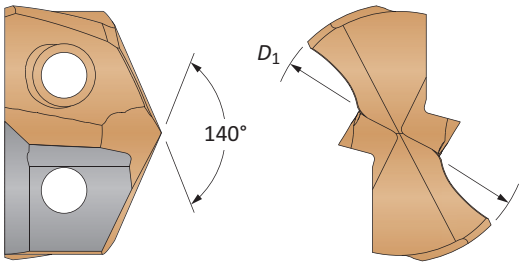

Insert							
Carbide Substrate	**D_1 mm**	**D_1 inch**	**Fractional Equivalent**	**Standard Part No.**	**Low Rake Part No.**	**Cast Iron Part No.**	**Stainless Part No.**
C1 (K35)	12.00	0.4724	–	**7C112P-12**	**7C112P-12LR**	–	–
	12.30	0.4844	31/64	**7C112P-.484**	**7C112P-.484LR**	–	–
	12.50	0.4921	–	**7C112P-12.5**	**7C112P-12.5LR**	–	–
	12.70	0.5000	1/2	**7C112P-0016**	**7C112P-0016LR**	–	–
C2 (K20)	12.00	0.4724	–	**7C212P-12**	**7C212P-12LR**	**7C212P-12CI**	**7C212P-12AS**
	12.30	0.4844	31/64	**7C212P-.484**	**7C212P-.484LR**	**7C212P-.484CI**	**7C212P-.484AS**
	12.50	0.4921	–	**7C212P-12.5**	**7C212P-12.5LR**	**7C212P-12.5CI**	**7C212P-12.5AS**
	12.70	0.5000	1/2	**7C212P-0016**	**7C212P-0016LR**	**7C212P-0016CI**	**7C212P-0016AS**

Inserts sold in multiples of 1

A20: 68 - 83
Key on A20: 1
A20: 6 - 9

Sizes not shown are available upon request. When ordering, please follow the example below:	
Metric:	13.20 mm, 13 series, C2 = use Part No. **7C213P-13.20**
Imperial:	0.5200", 13 series, C2 = use Part No. **7C213P-.5200**

www.alliedmachine.com | +44 (0) 1384 400 900 | enquiries.eu@alliedmachine.com

GEN3SYS Drill Insert Holders

12 Series | Diameter Range: 12.00 mm - 12.99 mm (0.4724" - 0.5117")



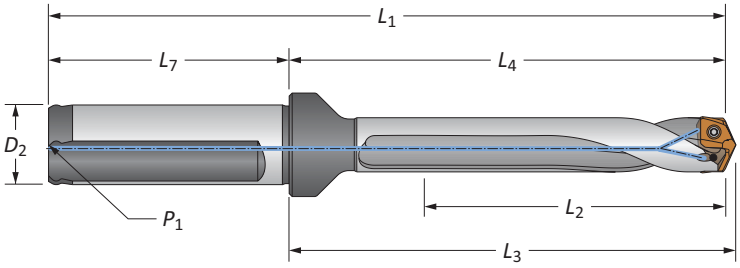

Straight and Helical

	Flute	Length	Body L_2	Body L_4	Body L_3	Body L_1	Shank L_7	Shank D_2	Shank P_1	Flat	Part No.
m	Straight	3xD	39.0	66.6	68.7	116.6	50.0	20.0	1/8*	YES	**60312S-20FM**
		5xD	65.0	92.5	94.7	142.5	50.0	20.0	1/8*	YES	**60512S-20FM**
		7xD	90.9	118.3	120.7	168.3	50.0	20.0	1/8*	YES	**60712S-20FM**
	Helical	Stub	16.0	43.2	45.4	93.2	50.0	20.0	1/8*	YES	**60112H-20FM**
		3xD	39.0	66.6	68.7	116.6	50.0	20.0	1/8*	YES	**60312H-20FM**
		3xD	39.0	66.6	68.7	116.6	50.0	20.0	1/8*	NO	**60312H-20CM**
		5xD	65.0	92.5	94.7	142.5	50.0	20.0	1/8*	YES	**60512H-20FM**
		5xD	65.0	92.5	94.7	142.5	50.0	20.0	1/8*	NO	**60512H-20CM**
		7xD	90.9	118.3	120.7	168.3	50.0	20.0	1/8*	YES	**60712H-20FM**
		7xD	90.9	118.3	120.7	168.3	50.0	20.0	1/8*	NO	**60712H-20CM**
i	Straight	3xD	1-17/32	2-5/8	2-45/64	4-21/32	2-1/32	3/4	1/8	YES	**60312S-075F**
		5xD	2-9/16	3-41/64	3-47/64	5-43/64	2-1/32	3/4	1/8	YES	**60512S-075F**
		7xD	3-37/64	4-21/32	4-3/4	6-11/16	2-1/32	3/4	1/8	YES	**60712S-075F**
	Helical	Stub	5/8	1-45/64	1-25/32	3-47/64	2-1/32	3/4	1/8	YES	**60112H-075F**
		3xD	1-17/32	2-5/8	2-45/64	4-21/32	2-1/32	3/4	1/8	YES	**60312H-075F**
		3xD	1-17/32	2-5/8	2-45/64	4-21/32	2-1/32	3/4	1/8	NO	**60312H-075C**
		5xD	2-9/16	3-41/64	3-47/64	5-43/64	2-1/32	3/4	1/8	YES	**60512H-075F**
		5xD	2-9/16	3-41/64	3-47/64	5-43/64	2-1/32	3/4	1/8	NO	**60512H-075C**
		7xD	3-37/64	4-21/32	4-3/4	6-11/16	2-1/32	3/4	1/8	YES	**60712H-075F**
		7xD	3-37/64	4-21/32	4-3/4	6-11/16	2-1/32	3/4	1/8	NO	**60712H-075C**

*Thread to BSP and ISO 7-1



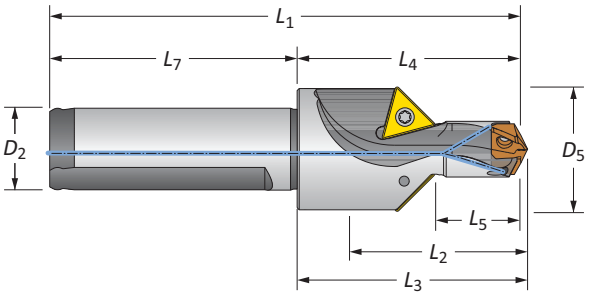

Drill / Chamfer

	Step D_5	Step L_5	Body L_2	Body L_4	Body L_3	Body L_1	Shank L_7	Shank D_2	Part No.	Chamfer Insert
m	24.8	18.0	35.2	43.2	45.4	93.2	50.0	20.0	**60112C45-20FM**	TCMT-110204
i	31/32	45/64	63/64	1-45/64	1-25/32	3-47/64	2-1/32	3/4	**60112C45-075F**	TCMT-110204

Connection Accessories

Insert Screws	Nylon Locking Screws	Insert Driver	Preset Torque Hand Driver	Replacement Tips	Admissible Tightening Torque*
7247-IP7-1	7247N-IP7-1	8IP-7	8IP-7TL	8IP-7B	84 N-cm (7.4 in-lbs)

*Tightening torques are calculated with a friction coefficient of μ = 0.14 and develop 90% of ultimate yield strength

Chamfer inserts sold separately in multiples of 10 | Screws sold in multiples of 10

m = Metric (mm)
i = Imperial (in)

GEN3SYS XT Pro Drill Inserts

13 Series | Diameter Range: 13.00 mm - 13.99 mm (0.5118" - 0.5511")

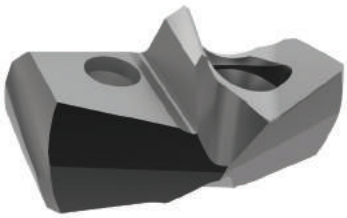

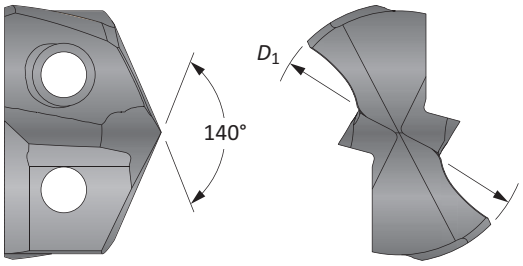

Insert					
D_1 mm	D_1 inch	Fractional Equivalent	Part No.	Part No.	Part No.
			P	K	N
13.00	0.5118	–	XTP13-13.00	XTK13-13.00	XTN13-13.00
13.10	0.5157	33/64	XTP13-13.10	XTK13-13.10	XTN13-13.10
13.20	0.5197	–	XTP13-13.20	XTK13-13.20	XTN13-13.20
13.30	0.5236	–	XTP13-13.30	XTK13-13.30	XTN13-13.30
13.40	0.5276	–	XTP13-13.40	XTK13-13.40	XTN13-13.40
13.49	0.5311	17/32	XTP13-13.49	XTK13-13.49	XTN13-13.49
13.50	0.5315	–	XTP13-13.50	XTK13-13.50	XTN13-13.50
13.60	0.5354	–	XTP13-13.60	XTK13-13.60	XTN13-13.60
13.70	0.5394	–	XTP13-13.70	XTK13-13.70	XTN13-13.70
13.80	0.5433	–	XTP13-13.80	XTK13-13.80	XTN13-13.80
13.89	0.5469	35/64	XTP13-13.89	XTK13-13.89	XTN13-13.89

Inserts sold in multiples of 1

A20: 68 - 83
Key on A20: 1
A20: 6 - 9

Sizes not shown are available upon request. When ordering, please follow the example below:	
Metric:	13.16 mm, Steel, 13 series = use Part No. **XTP13-13.16**
Imperial:	0.5180", Steel, 13 series = use Part No. **XTP13-13.16**

www.alliedmachine.com | +44 (0) 1384 400 900 | enquiries.eu@alliedmachine.com

GEN3SYS XT Pro Drill Insert Holders

13 Series | Diameter Range: 13.00 mm - 13.99 mm (0.5118" - 0.5511")



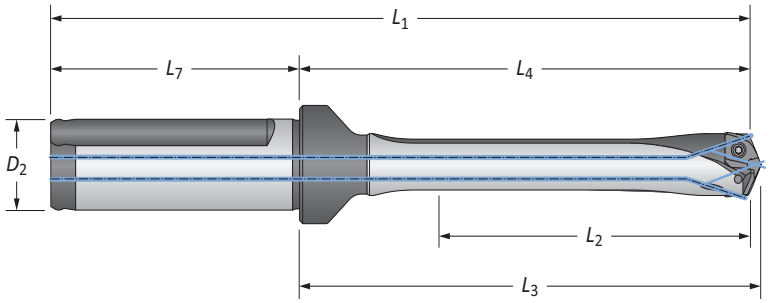

Flute		Body					Shank			Part No.
		Length	L_2	L_4	L_3	L_1	L_7	D_2	Flat	
m	Straight	3xD	42.0	69.0	71.4	119.0	50.0	20.0	YES	**HXT0313S-20FM**
		3xD	42.0	69.0	71.4	119.0	50.0	20.0	NO	**HXT0313S-20CM**
		5xD	69.9	96.8	99.2	146.8	50.0	20.0	YES	**HXT0513S-20FM**
		5xD	69.9	96.8	99.2	146.8	50.0	20.0	NO	**HXT0513S-20CM**
		7xD	98.0	125.0	127.4	175.0	50.0	20.0	YES	**HXT0713S-20FM**
		7xD	98.0	125.0	127.4	175.0	50.0	20.0	NO	**HXT0713S-20CM**
		10xD	140.0	167.0	169.4	217.0	50.0	20.0	YES	⚠ **HXT1013S-20FM**
		10xD	140.0	167.0	169.4	217.0	50.0	20.0	NO	⚠ **HXT1013S-20CM**
i	Straight	3xD	1-21/32	2-23/32	2-13/16	4-3/4	2-1/32	3/4	YES	**HXT0313S-075F**
		3xD	1-21/32	2-23/32	2-13/16	4-3/4	2-1/32	3/4	NO	**HXT0313S-075C**
		5xD	2-3/4	3-13/16	3-29/32	5-27/32	2-1/32	3/4	YES	**HXT0513S-075F**
		5xD	2-3/4	3-13/16	3-29/32	5-27/32	2-1/32	3/4	NO	**HXT0513S-075C**
		7xD	3-55/64	4-59/64	5-1/64	6-61/64	2-1/32	3/4	YES	**HXT0713S-075F**
		7xD	3-55/64	4-59/64	5-1/64	6-61/64	2-1/32	3/4	NO	**HXT0713S-075C**
		10xD	5-33/64	6-37/64	6-43/64	8-39/64	2-1/32	3/4	YES	⚠ **HXT1013S-075F**
		10xD	5-33/64	6-37/64	6-43/64	8-39/64	2-1/32	3/4	NO	⚠ **HXT1013S-075C**

Connection Accessories

Insert Screws	Nylon Locking Screws	Insert Driver	Preset Torque Hand Driver	Replacement Tips	Admissible Tightening Torque*
7247-IP7-1	7247N-IP7-1	8IP-7	8IP-7TL	8IP-7B	84 N-cm (7.4 in-lbs)

*Tightening torques are calculated with a friction coefficient of μ = 0.14 and develop 90% of ultimate yield strength

⚠ **WARNING** Refer to Speed and Feed charts for recommended adjustments to speeds and feeds. Refer to page A20: 86 for deep hole drilling guidelines in this section of the catalogue. Visit **www.alliedmachine.com/DeepHoleGuidelines** for the most up-to-date information and procedures. Factory technical assistance is available for your specific applications through our Application Engineering Team.
email: **engineering.eu@alliedmachine.com**

m = Metric (mm)
i = Imperial (in)
Screws sold in multiples of 10

GEN3SYS XT Drill Inserts

13 Series | Diameter Range: 13.00 mm - 13.99 mm (0.5118" - 0.5511")

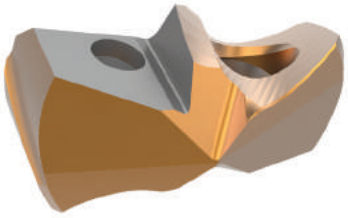

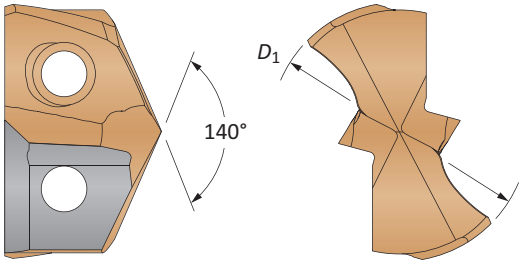

Insert								
Carbide Substrate	D_1 mm	D_1 inch	Fractional Equivalent	Standard Part No.	Low Rake Part No.	Cast Iron Part No.	Stainless Part No.
C1 (K35)	13.00	0.5118	–	**7C113P-13**	**7C113P-13LR**	–	–
	13.08	0.5156	33/64	**7C113P-.515**	**7C113P-.515LR**	–	–
	13.49	0.5313	17/32	**7C113P-0017**	**7C113P-0017LR**	–	–
	13.50	0.5315	–	**7C113P-13.5**	**7C113P-13.5LR**	–	–
	13.89	0.5469	35/64	**7C113P-.546**	**7C113P-.546LR**	–	–
C2 (K20)	13.00	0.5118	–	**7C213P-13**	**7C213P-13LR**	**7C213P-13CI**	**7C213P-13AS**
	13.08	0.5156	33/64	**7C213P-.515**	**7C213P-.515LR**	**7C213P-.515CI**	**7C213P-.515AS**
	13.49	0.5312	17/32	**7C213P-0017**	**7C213P-0017LR**	**7C213P-0017CI**	**7C213P-0017AS**
	13.50	0.5315	–	**7C213P-13.5**	**7C213P-13.5LR**	**7C213P-13.5CI**	**7C213P-13.5AS**
	13.89	0.5469	35/64	**7C213P-.546**	**7C213P-.546LR**	**7C213P-.546CI**	**7C213P-.546AS**

Inserts sold in multiples of 1

A20: 68 - 83
Key on A20: 1
A20: 6 - 9

Sizes not shown are available upon request. When ordering, please follow the example below:	
Metric:	13.20 mm, 13 series, C2 = use Part No. **7C213P-13.20**
Imperial:	0.5200", 13 series, C2 = use Part No. **7C213P-.5200**

GEN3SYS Drill Insert Holders

13 Series | Diameter Range: 13.00 mm - 13.99 mm (0.5118" - 0.5511")



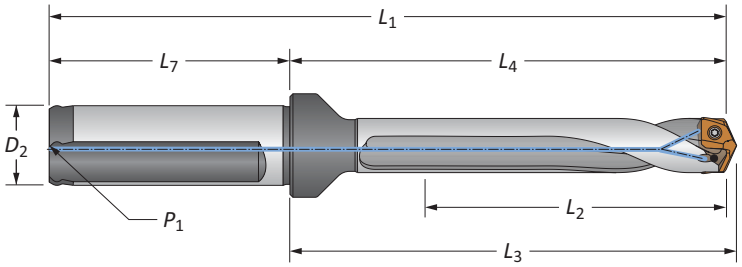

Straight and Helical

	Flute	Length	Body L_2	Body L_4	Body L_3	Body L_1	Shank L_7	Shank D_2	Shank P_1	Shank Flat	Part No.
m	Straight	3xD	42.0	69.0	71.4	119.0	50.0	20.0	1/8*	YES	**60313S-20FM**
		5xD	69.9	96.8	99.2	146.8	50.0	20.0	1/8*	YES	**60513S-20FM**
		7xD	98.0	125.0	127.4	175.0	50.0	20.0	1/8*	YES	**60713S-20FM**
	Helical	Stub	16.0	43.0	45.2	93.0	50.0	20.0	1/8*	YES	**60113H-20FM**
		3xD	42.0	69.0	71.4	119.0	50.0	20.0	1/8*	YES	**60313H-20FM**
		3xD	42.0	69.0	71.4	119.0	50.0	20.0	1/8*	NO	**60313H-20CM**
		5xD	69.9	96.8	99.2	146.8	50.0	20.0	1/8*	YES	**60513H-20FM**
		5xD	69.9	96.8	99.2	146.8	50.0	20.0	1/8*	NO	**60513H-20CM**
		7xD	98.0	125.0	127.4	175.0	50.0	20.0	1/8*	YES	**60713H-20FM**
		7xD	98.0	125.0	127.4	175.0	50.0	20.0	1/8*	NO	**60713H-20CM**
i	Straight	3xD	1-21/32	2-23/32	2-13/16	4-3/4	2-1/32	3/4	1/8	YES	**60313S-075F**
		5xD	2-3/4	3-13/16	3-29/32	5-27/32	2-1/32	3/4	1/8	YES	**60513S-075F**
		7xD	3-55/64	4-59/64	5-1/64	6-61/64	2-1/32	3/4	1/8	YES	**60713S-075F**
	Helical	Stub	5/8	1-11/16	1-25/32	3-23/32	2-1/32	3/4	1/8	YES	**60113H-075F**
		3xD	1-21/32	2-23/32	2-13/16	4-3/4	2-1/32	3/4	1/8	YES	**60313H-075F**
		3xD	1-21/32	2-23/32	2-13/16	4-3/4	2-1/32	3/4	1/8	NO	**60313H-075C**
		5xD	2-3/4	3-13/16	3-29/32	5-27/32	2-1/32	3/4	1/8	YES	**60513H-075F**
		5xD	2-3/4	3-13/16	3-29/32	5-27/32	2-1/32	3/4	1/8	NO	**60513H-075C**
		7xD	3-55/64	4-59/64	5-1/64	6-61/64	2-1/32	3/4	1/8	YES	**60713H-075F**
		7xD	3-55/64	4-59/64	5-1/64	6-61/64	2-1/32	3/4	1/8	NO	**60713H-075C**

*Thread to BSP and ISO 7-1



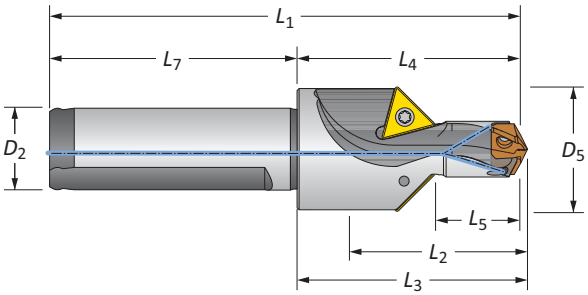

Drill / Chamfer

	Step D_5	Step L_5	Body L_2	Body L_4	Body L_3	Body L_1	Shank L_7	Shank D_2	Part No.	Chamfer Insert
m	25.8	19.5	25.4	43.0	45.2	93.0	50.0	20.0	**60113C45-20FM**	TCMT-110204
i	1-1/64	49/64	1	1-11/16	1-25/32	3-23/32	2-1/32	3/4	**60113C45-075F**	TCMT-110204

Connection Accessories

Insert Screws	Nylon Locking Screws	Insert Driver	Preset Torque Hand Driver	Replacement Tips	Admissible Tightening Torque*
7247-IP7-1	7247N-IP7-1	8IP-7	8IP-7TL	8IP-7B	84 N-cm (7.4 in-lbs)

*Tightening torques are calculated with a friction coefficient of μ = 0.14 and develop 90% of ultimate yield strength

Chamfer inserts sold separately in multiples of 10 | Screws sold in multiples of 10

m = Metric (mm)
i = Imperial (in)

GEN3SYS XT Pro Drill Inserts

14 Series | Diameter Range: 14.00 mm - 14.99 mm (0.5512" - 0.5905")

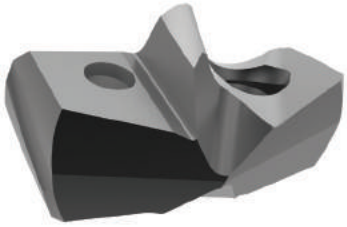

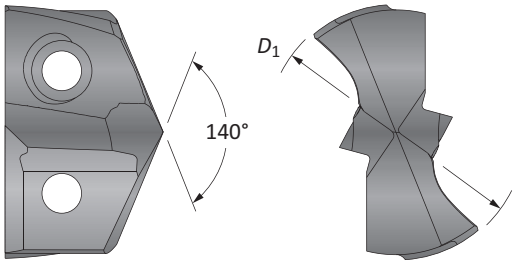

Insert					
D_1 mm	D_1 inch	Fractional Equivalent	Part No.	Part No.	Part No.
			P	K	N
14.00	0.5512	–	**XTP14-14.00**	**XTK14-14.00**	**XTN14-14.00**
14.10	0.5551	–	**XTP14-14.10**	**XTK14-14.10**	**XTN14-14.10**
14.20	0.5591	–	**XTP14-14.20**	**XTK14-14.20**	**XTN14-14.20**
14.29	0.5626	9/16	**XTP14-14.29**	**XTK14-14.29**	**XTN14-14.29**
14.40	0.5669	–	**XTP14-14.40**	**XTK14-14.40**	**XTN14-14.40**
14.50	0.5709	–	**XTP14-14.50**	**XTK14-14.50**	**XTN14-14.50**
14.60	0.5748	–	**XTP14-14.60**	**XTK14-14.60**	**XTN14-14.60**
14.68	0.5780	37/64	**XTP14-14.68**	**XTK14-14.68**	**XTN14-14.68**
14.80	0.5827	–	**XTP14-14.80**	**XTK14-14.80**	**XTN14-14.80**
14.90	0.5866	–	**XTP14-14.90**	**XTK14-14.90**	**XTN14-14.90**

Inserts sold in multiples of 1

A20: 68 - 83
Key on A20: 1
A20: 6 - 9

Sizes not shown are available upon request. When ordering, please follow the example below:	
Metric:	13.16 mm, Steel, 13 series = use Part No. **XTP13-13.16**
Imperial:	0.5180", Steel, 13 series = use Part No. **XTP13-13.16**

GEN3SYS XT Pro Drill Insert Holders

14 Series | Diameter Range: 14.00 mm - 14.99 mm (0.5512" - 0.5905")



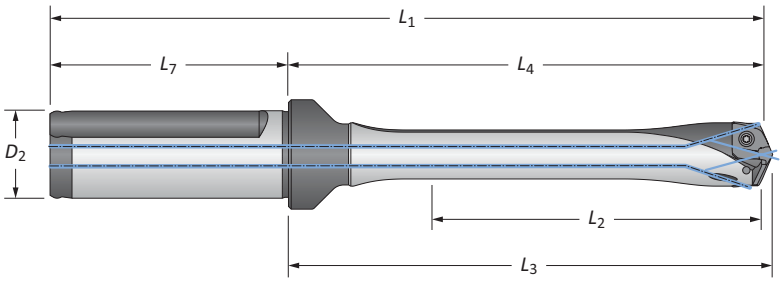

	Flute	Length	Body L_2	Body L_4	Body L_3	Body L_1	Shank L_7	Shank D_2	Shank Flat	Part No.
ⓜ	Straight	3xD	44.8	72.2	74.9	122.2	50.0	20.0	YES	HXT0314S-20FM
		3xD	44.8	72.2	74.9	122.2	50.0	20.0	NO	HXT0314S-20CM
		5xD	75.0	102.4	104.9	152.4	50.0	20.0	YES	HXT0514S-20FM
		5xD	75.0	102.4	104.9	152.4	50.0	20.0	NO	HXT0514S-20CM
		7xD	104.8	132.2	134.8	182.2	50.0	20.0	YES	HXT0714S-20FM
		7xD	104.8	132.2	134.8	182.2	50.0	20.0	NO	HXT0714S-20CM
		10xD	149.9	177.4	179.8	227.4	50.0	20.0	YES	⚠ HXT1014S-20FM
		10xD	149.9	177.4	179.8	227.4	50.0	20.0	NO	⚠ HXT1014S-20CM
ⓘ	Straight	3xD	1-49/64	2-27/32	2-61/64	4-7/8	2-1/32	3/4	YES	HXT0314S-075F
		3xD	1-49/64	2-27/32	2-61/64	4-7/8	2-1/32	3/4	NO	HXT0314S-075C
		5xD	2-61/64	4-1/32	4-1/8	6-1/16	2-1/32	3/4	YES	HXT0514S-075F
		5xD	2-61/64	4-1/32	4-1/8	6-1/16	2-1/32	3/4	NO	HXT0514S-075C
		7xD	4-1/8	5-13/64	5-5/16	7-15/64	2-1/32	3/4	YES	HXT0714S-075F
		7xD	4-1/8	5-13/64	5-5/16	7-15/64	2-1/32	3/4	NO	HXT0714S-075C
		10xD	5-29/32	6-63/64	7-5/64	9-1/64	2-1/32	3/4	YES	⚠ HXT1014S-075F
		10xD	5-29/32	6-63/64	7-5/64	9-1/64	2-1/32	3/4	NO	⚠ HXT1014S-075C

Connection Accessories

Insert Screws	Nylon Locking Screws	Insert Driver	Preset Torque Hand Driver	Replacement Tips	Admissible Tightening Torque*
7247-IP7-1	7247N-IP7-1	8IP-7	8IP-7TL	8IP-7B	84 N-cm (7.4 in-lbs)

*Tightening torques are calculated with a friction coefficient of μ = 0.14 and develop 90% of ultimate yield strength

⚠ WARNING Refer to Speed and Feed charts for recommended adjustments to speeds and feeds. Refer to page A20: 86 for deep hole drilling guidelines in this section of the catalogue. Visit **www.alliedmachine.com/DeepHoleGuidelines** for the most up-to-date information and procedures. Factory technical assistance is available for your specific applications through our Application Engineering Team.
email: **engineering.eu@alliedmachine.com**

ⓜ = Metric (mm)
ⓘ = Imperial (in)
Screws sold in multiples of 10

GEN3SYS XT Drill Inserts

14 Series | Diameter Range: 14.00 mm - 14.99 mm (0.5512" - 0.5905")

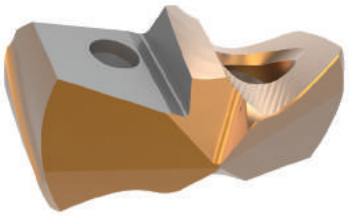

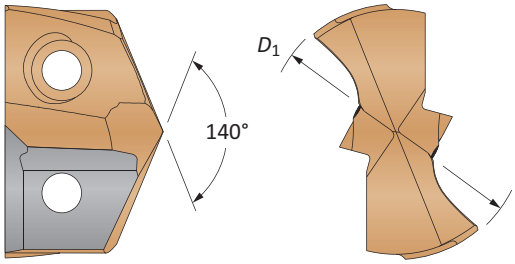

Insert							
Carbide Substrate	**D_1 mm**	**D_1 inch**	**Fractional Equivalent**	**Standard Part No.**	**Low Rake Part No.**	**Cast Iron Part No.**	**Stainless Part No.**
C1 (K35)	14.00	0.5512	–	**7C114P-14**	**7C114P-14LR**	–	–
	14.29	0.5625	9/16	**7C114P-0018**	**7C114P-0018LR**	–	–
	14.50	0.5709	–	**7C114P-14.5**	**7C114P-14.5LR**	–	–
	14.68	0.5781	37/64	**7C114P-.578**	**7C114P-.578LR**	–	–
	14.80	0.5827	–	**7C114P-14.8**	**7C114P-14.8LR**	–	–
C2 (K20)	14.00	0.5512	–	**7C214P-14**	**7C214P-14LR**	**7C214P-14CI**	**7C214P-14AS**
	14.29	0.5625	9/16	**7C214P-0018**	**7C214P-0018LR**	**7C214P-0018CI**	**7C214P-0018AS**
	14.50	0.5709	–	**7C214P-14.5**	**7C214P-14.5LR**	**7C214P-14.5CI**	**7C214P-14.5AS**
	14.68	0.5781	37/64	**7C214P-.578**	**7C214P-.578LR**	**7C214P-.578CI**	**7C214P-.578AS**
	14.80	0.5827	–	**7C214P-14.8**	**7C214P-14.8LR**	**7C214P-14.8CI**	**7C214P-14.8AS**

Inserts sold in multiples of 1

A20: 68 - 83
Key on A20: 1
A20: 6 - 9

Sizes not shown are available upon request. When ordering, please follow the example below:	
Metric:	13.20 mm, 13 series, C2 = use Part No. **7C213P-13.20**
Imperial:	0.5200", 13 series, C2 = use Part No. **7C213P-.5200**

GEN3SYS Drill Insert Holders

14 Series | Diameter Range: 14.00 mm - 14.99 mm (0.5512" - 0.5905")



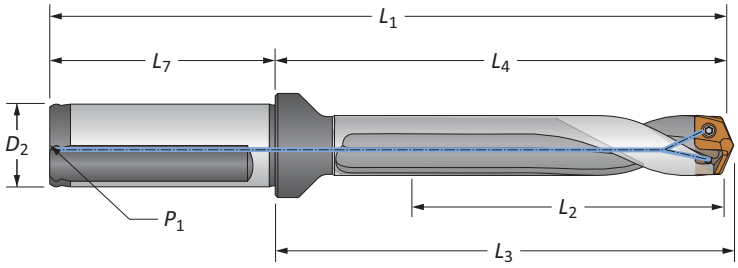

Straight and Helical

	Flute	Length	Body L_2	Body L_4	Body L_3	Body L_1	Shank L_7	Shank D_2	Shank P_1	Shank Flat	Part No.
m	Straight	3xD	44.8	72.2	74.9	122.2	50.0	20.0	1/8*	YES	**60314S-20FM**
		5xD	75.0	102.4	104.9	152.4	50.0	20.0	1/8*	YES	**60514S-20FM**
		7xD	104.8	132.2	134.8	182.2	50.0	20.0	1/8*	YES	**60714S-20FM**
	Helical	Stub	17.5	44.5	47.2	94.5	50.0	20.0	1/8*	YES	**60114H-20FM**
		3xD	44.8	72.2	74.9	122.2	50.0	20.0	1/8*	YES	**60314H-20FM**
		3xD	44.8	72.2	74.9	122.2	50.0	20.0	1/8*	NO	**60314H-20CM**
		5xD	75.0	102.4	104.9	152.4	50.0	20.0	1/8*	YES	**60514H-20FM**
		5xD	75.0	102.4	104.9	152.4	50.0	20.0	1/8*	NO	**60514H-20CM**
		7xD	104.8	132.2	134.8	182.2	50.0	20.0	1/8*	YES	**60714H-20FM**
		7xD	104.8	132.2	134.8	182.2	50.0	20.0	1/8*	NO	**60714H-20CM**
i	Straight	3xD	1-49/64	2-27/32	2-61/64	4-7/8	2-1/32	3/4	1/8	YES	**60314S-075F**
		5xD	2-61/64	4-1/32	4-1/8	6-1/16	2-1/32	3/4	1/8	YES	**60514S-075F**
		7xD	4-1/8	5-13/64	5-5/16	7-15/64	2-1/32	3/4	1/8	YES	**60714S-075F**
	Helical	Stub	11/16	1-3/4	1-55/64	3-25/32	2-1/32	3/4	1/8	YES	**60114H-075F**
		3xD	1-49/64	2-27/32	2-61/64	4-7/8	2-1/32	3/4	1/8	YES	**60314H-075F**
		3xD	1-49/64	2-27/32	2-61/64	4-7/8	2-1/32	3/4	1/8	NO	**60314H-075C**
		5xD	2-61/64	4-1/32	4-1/8	6-1/16	2-1/32	3/4	1/8	YES	**60514H-075F**
		5xD	2-61/64	4-1/32	4-1/8	6-1/16	2-1/32	3/4	1/8	NO	**60514H-075C**
		7xD	4-1/8	5-13/64	5-5/16	7-15/64	2-1/32	3/4	1/8	YES	**60714H-075F**
		7xD	4-1/8	5-13/64	5-5/16	7-15/64	2-1/32	3/4	1/8	NO	**60714H-075C**

*Thread to BSP and ISO 7-1

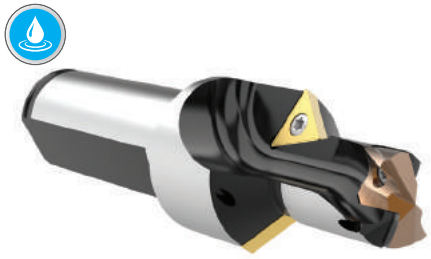

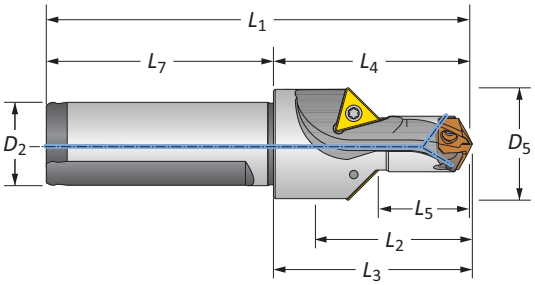

Drill / Chamfer

	Step D_5	Step L_5	Body L_2	Body L_4	Body L_3	Body L_1	Shank L_7	Shank D_2	Part No.	Chamfer Insert
m	26.7	21.0	26.8	44.6	47.2	94.6	50.0	20.0	**60114C45-20FM**	TCMT-110204
i	1-3/64	53/64	1-3/64	1-3/4	1-55/64	3-25/32	2-1/32	3/4	**60114C45-075F**	TCMT-110204

Connection Accessories

Insert Screws	Nylon Locking Screws	Insert Driver	Preset Torque Hand Driver	Replacement Tips	Admissible Tightening Torque*
7247-IP7-1	7247N-IP7-1	8IP-7	8IP-7TL	8IP-7B	84 N-cm (7.4 in-lbs)

*Tightening torques are calculated with a friction coefficient of μ = 0.14 and develop 90% of ultimate yield strength

Chamfer inserts sold separately in multiples of 10 | Screws sold in multiples of 10

m = Metric (mm)
i = Imperial (in)

GEN3SYS XT Pro Drill Inserts

15 Series | Diameter Range: 15.00 mm - 15.99 mm (0.5906" - 0.6298")

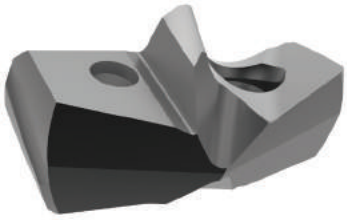

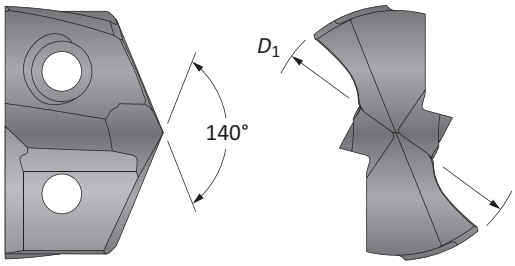

Insert					
D_1 mm	D_1 inch	Fractional Equivalent	Part No.	Part No.	Part No.
			P	K	N
15.00	0.5906	–	XTP15-15.00	XTK15-15.00	XTN15-15.00
15.08	0.5937	19/32	XTP15-15.08	XTK15-15.08	XTN15-15.08
15.20	0.5984	–	XTP15-15.20	XTK15-15.20	XTN15-15.20
15.30	0.6024	–	XTP15-15.30	XTK15-15.30	XTN15-15.30
15.40	0.6063	–	XTP15-15.40	XTK15-15.40	XTN15-15.40
15.48	0.6094	39/64	XTP15-15.48	XTK15-15.48	XTN15-15.48
15.50	0.6102	–	XTP15-15.50	XTK15-15.50	XTN15-15.50
15.60	0.6142	–	XTP15-15.60	XTK15-15.60	XTN15-15.60
15.70	0.6181	–	XTP15-15.70	XTK15-15.70	XTN15-15.70
15.80	0.6220	–	XTP15-15.80	XTK15-15.80	XTN15-15.80
15.88	0.6252	5/8	XTP15-15.88	XTK15-15.88	XTN15-15.88

Inserts sold in multiples of 1

A20: 68 - 83
Key on A20: 1
A20: 6 - 9

Sizes not shown are available upon request. When ordering, please follow the example below:	
Metric:	13.16 mm, Steel, 13 series = use Part No. **XTP13-13.16**
Imperial:	0.5180", Steel, 13 series = use Part No. **XTP13-13.16**

GEN3SYS XT Pro Drill Insert Holders

15 Series | Diameter Range: 15.00 mm - 15.99 mm (0.5906" - 0.6298")



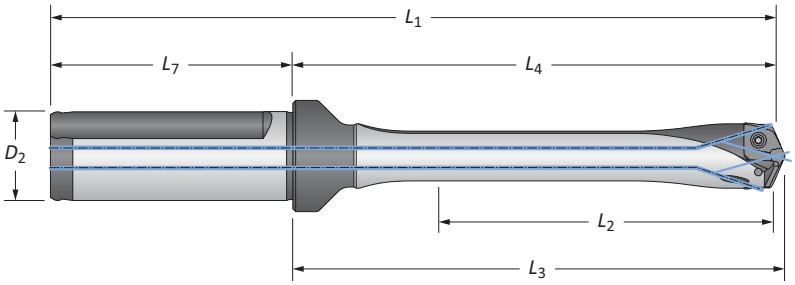

Flute		Body Length	L_2	L_4	L_3	L_1	Shank L_7	D_2	Flat	Part No.
m	Straight	3xD	48.0	75.0	77.5	125.0	50.0	20.0	YES	HXT0315S-20FM
		3xD	48.0	75.0	77.5	125.0	50.0	20.0	NO	HXT0315S-20CM
		5xD	79.8	106.8	109.5	156.8	50.0	20.0	YES	HXT0515S-20FM
		5xD	79.8	106.8	109.5	156.8	50.0	20.0	NO	HXT0515S-20CM
		7xD	111.9	138.9	141.5	188.9	50.0	20.0	YES	HXT0715S-20FM
		7xD	111.9	138.9	141.5	188.9	50.0	20.0	NO	HXT0715S-20CM
		10xD	159.9	186.9	189.5	236.9	50.0	20.0	YES	⚠ HXT1015S-20FM
		10xD	159.9	186.9	189.5	236.9	50.0	20.0	NO	⚠ HXT1015S-20CM
i	Straight	3xD	1-57/64	2-61/64	3-3/64	4-63/64	2-1/32	3/4	YES	HXT0315S-075F
		3xD	1-57/64	2-61/64	3-3/64	4-63/64	2-1/32	3/4	NO	HXT0315S-075C
		5xD	3-9/64	4-13/64	4-5/16	6-15/64	2-1/32	3/4	YES	HXT0515S-075F
		5xD	3-9/64	4-13/64	4-5/16	6-15/64	2-1/32	3/4	NO	HXT0515S-075C
		7xD	4-13/32	5-15/32	5-37/64	7-1/2	2-1/32	3/4	YES	HXT0715S-075F
		7xD	4-13/32	5-15/32	5-37/64	7-1/2	2-1/32	3/4	NO	HXT0715S-075C
		10xD	6-19/64	7-23/64	7-29/64	9-25/64	2-1/32	3/4	YES	⚠ HXT1015S-075F
		10xD	6-19/64	7-23/64	7-29/64	9-25/64	2-1/32	3/4	NO	⚠ HXT1015S-075C

Connection Accessories

Insert Screws	Nylon Locking Screws	Insert Driver	Preset Torque Hand Driver	Replacement Tips	Admissible Tightening Torque*
7247-IP7-1	7247N-IP7-1	8IP-7	8IP-7TL	8IP-7B	84 N-cm (7.4 in-lbs)

*Tightening torques are calculated with a friction coefficient of μ = 0.14 and develop 90% of ultimate yield strength

⚠ WARNING Refer to Speed and Feed charts for recommended adjustments to speeds and feeds. Refer to page A20: 86 for deep hole drilling guidelines in this section of the catalogue. Visit **www.alliedmachine.com/DeepHoleGuidelines** for the most up-to-date information and procedures. Factory technical assistance is available for your specific applications through our Application Engineering Team.
email: **engineering.eu@alliedmachine.com**

m = Metric (mm)
i = Imperial (in)
Screws sold in multiples of 10

GEN3SYS XT Drill Inserts

15 Series | Diameter Range: 15.00 mm - 15.99 mm (0.5906" - 0.6298")

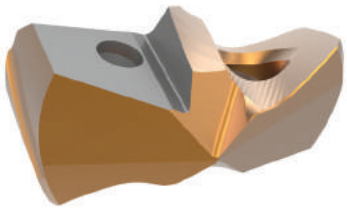

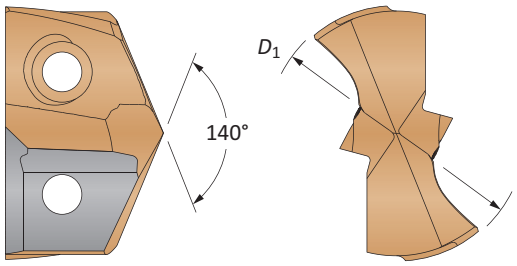

Insert							
Carbide Substrate	D_1 mm	D_1 inch	Fractional Equivalent	Standard Part No.	Low Rake Part No.	Cast Iron Part No.	Stainless Part No.
C1 (K35)	15.00	0.5906	–	**7C115P-15**	**7C115P-15LR**	–	–
	15.08	0.5938	19/32	**7C115P-0019**	**7C115P-0019LR**	–	–
	15.25	0.6004	–	**7C115P-15.25**	**7C115P-15.25LR**	–	–
	15.48	0.6094	39/64	**7C115P-.609**	**7C115P-.609LR**	–	–
	15.50	0.6103	–	**7C115P-15.5**	**7C115P-15.5LR**	–	–
	15.70	0.6181	–	**7C115P-.618**	**7C115P-.618LR**	–	–
	15.88	0.6250	5/8	**7C115P-0020**	**7C115P-0020LR**	–	–
C2 (K20)	15.00	0.5906	–	**7C215P-15**	**7C215P-15LR**	**7C215P-15CI**	**7C215P-15AS**
	15.08	0.5938	19/32	**7C215P-0019**	**7C215P-0019LR**	**7C215P-0019CI**	**7C215P-0019AS**
	15.25	0.6004	–	**7C215P-15.25**	**7C215P-15.25LR**	**7C215P-15.25CI**	**7C215P-15.25AS**
	15.48	0.6094	39/64	**7C215P-.609**	**7C215P-.609LR**	**7C215P-.609CI**	**7C215P-.609AS**
	15.50	0.6103	–	**7C215P-15.5**	**7C215P-15.5LR**	**7C215P-15.5CI**	**7C215P-15.5AS**
	15.70	0.6181	–	**7C215P-.618**	**7C215P-.618LR**	**7C215P-.618CI**	**7C215P-.618AS**
	15.88	0.6250	5/8	**7C215P-0020**	**7C215P-0020LR**	**7C215P-0020CI**	**7C215P-0020AS**

Inserts sold in multiples of 1

A20: 68 - 83
Key on A20: 1
A20: 6 - 9

Sizes not shown are available upon request. When ordering, please follow the example below:	
Metric:	13.20 mm, 13 series, C2 = use Part No. **7C213P-13.20**
Imperial:	0.5200", 13 series, C2 = use Part No. **7C213P-.5200**

GEN3SYS Drill Insert Holders

15 Series | Diameter Range: 15.00 mm - 15.99 mm (0.5906" - 0.6298")



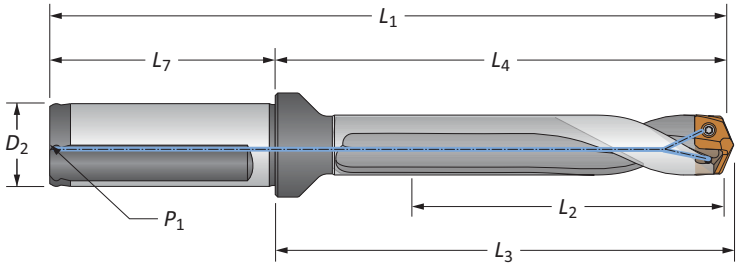

Straight and Helical

	Flute	Length	Body L_2	Body L_4	Body L_3	Body L_1	Shank L_7	Shank D_2	Shank P_1	Shank Flat	Part No.
m	Straight	3xD	48.0	75.0	77.5	125.0	50.0	20.0	1/8*	YES	**60315S-20FM**
		5xD	79.8	106.8	109.5	156.8	50.0	20.0	1/8*	YES	**60515S-20FM**
		7xD	111.9	138.9	141.5	188.9	50.0	20.0	1/8*	YES	**60715S-20FM**
	Helical	Stub	17.5	44.5	46.8	94.5	50.0	20.0	1/8*	YES	**60115H-20FM**
		3xD	48.0	75.0	77.5	125.0	50.0	20.0	1/8*	YES	**60315H-20FM**
		3xD	48.0	75.0	77.5	125.0	50.0	20.0	1/8*	NO	**60315H-20CM**
		5xD	79.8	106.8	109.5	156.8	50.0	20.0	1/8*	YES	**60515H-20FM**
		5xD	79.8	106.8	109.5	156.8	50.0	20.0	1/8*	NO	**60515H-20CM**
		7xD	111.9	138.9	141.5	188.9	50.0	20.0	1/8*	YES	**60715H-20FM**
		7xD	111.9	138.9	141.5	188.9	50.0	20.0	1/8*	NO	**60715H-20CM**
i	Straight	3xD	1-57/64	2-61/64	3-3/64	4-63/64	2-1/32	3/4	1/8	YES	**60315S-075F**
		5xD	3-9/64	4-13/64	4-5/16	6-15/64	2-1/32	3/4	1/8	YES	**60515S-075F**
		7xD	4-13/32	5-15/32	5-37/64	7-1/2	2-1/32	3/4	1/8	YES	**60715S-075F**
	Helical	Stub	11/16	1-3/4	1-27/32	3-25/32	2-1/32	3/4	1/8	YES	**60115H-075F**
		3xD	1-57/64	2-61/64	3-3/64	4-63/64	2-1/32	3/4	1/8	YES	**60315H-075F**
		3xD	1-57/64	2-61/64	3-3/64	4-63/64	2-1/32	3/4	1/8	NO	**60315H-075C**
		5xD	3-9/64	4-13/64	4-5/16	6-15/64	2-1/32	3/4	1/8	YES	**60515H-075F**
		5xD	3-9/64	4-13/64	4-5/16	6-15/64	2-1/32	3/4	1/8	NO	**60515H-075C**
		7xD	4-13/32	5-15/32	5-37/64	7-1/2	2-1/32	3/4	1/8	YES	**60715H-075F**
		7xD	4-13/32	5-15/32	5-37/64	7-1/2	2-1/32	3/4	1/8	NO	**60715H-075C**

*Thread to BSP and ISO 7-1



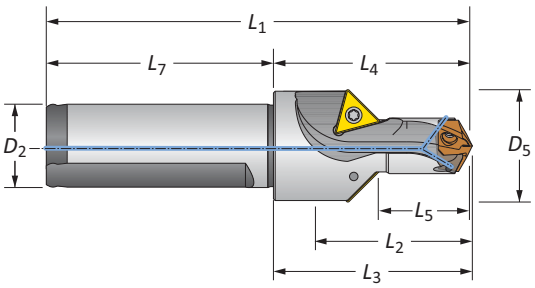

Drill / Chamfer

	Step D_5	Step L_5	Body L_2	Body L_4	Body L_3	Body L_1	Shank L_7	Shank D_2	Part No.	Chamfer Insert
m	27.0	22.5	26.9	44.3	46.8	94.3	50.0	20.0	**60115C45-20FM**	TCMT-110204
i	1-1/16	57/64	1-1/16	1-47/64	1-27/32	3-49/64	2-1/32	3/4	**60115C45-075F**	TCMT-110204

Connection Accessories

 Insert Screws	 Nylon Locking Screws	 Insert Driver	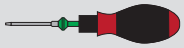 Preset Torque Hand Driver	Replacement Tips	Admissible Tightening Torque*
7247-IP7-1	7247N-IP7-1	8IP-7	8IP-7TL	8IP-7B	84 N-cm (7.4 in-lbs)

*Tightening torques are calculated with a friction coefficient of μ = 0.14 and develop 90% of ultimate yield strength

Chamfer inserts sold separately in multiples of 10 | Screws sold in multiples of 10

m = Metric (mm)
i = Imperial (in)

GEN3SYS XT Pro Drill Inserts

16 Series | Diameter Range: 16.00 mm - 16.99 mm (0.6299" - 0.6692")

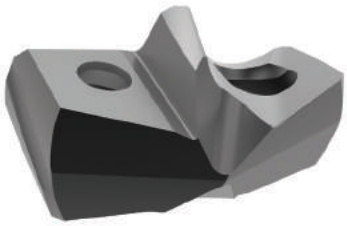

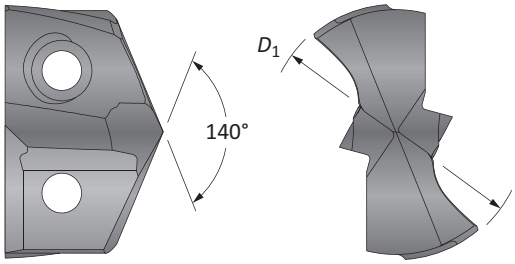

Insert					
					
D_1 mm	D_1 inch	Fractional Equivalent	Part No.	Part No.	Part No.
			P	K	N
16.00	0.6299	–	**XTP16-16.00**	**XTK16-16.00**	**XTN16-16.00**
16.08	0.6331	–	**XTP16-16.08**	**XTK16-16.08**	**XTN16-16.08**
16.20	0.6378	–	**XTP16-16.20**	**XTK16-16.20**	**XTN16-16.20**
16.27	0.6406	41/64	**XTP16-16.27**	**XTK16-16.27**	**XTN16-16.27**
16.40	0.6457	–	**XTP16-16.40**	**XTK16-16.40**	**XTN16-16.40**
16.50	0.6496	–	**XTP16-16.50**	**XTK16-16.50**	**XTN16-16.50**
16.60	0.6535	–	**XTP16-16.60**	**XTK16-16.60**	**XTN16-16.60**
16.67	0.6563	21/32	**XTP16-16.67**	**XTK16-16.67**	**XTN16-16.67**
16.80	0.6614	–	**XTP16-16.80**	**XTK16-16.80**	**XTN16-16.80**
16.90	0.6654	–	**XTP16-16.90**	**XTK16-16.90**	**XTN16-16.90**

Inserts sold in multiples of 1

A20: 68 - 83
Key on A20: 1
A20: 6 - 9

Sizes not shown are available upon request. When ordering, please follow the example below:	
Metric:	13.16 mm, Steel, 13 series = use Part No. **XTP13-13.16**
Imperial:	0.5180", Steel, 13 series = use Part No. **XTP13-13.16**

GEN3SYS XT Pro Drill Insert Holders

16 Series | Diameter Range: 16.00 mm - 16.99 mm (0.6299" - 0.6692")



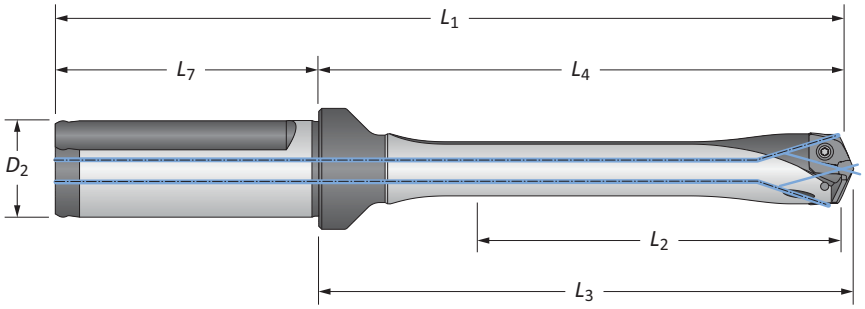

Flute		Body Length	L_2	L_4	L_3	L_1	Shank L_7	Shank D_2	Flat	Part No.
(m)	Straight	3xD	50.8	81.3	84.2	131.3	50.0	20.0	YES	HXT0316S-20FM
		3xD	50.8	81.3	84.2	131.3	50.0	20.0	NO	HXT0316S-20CM
		5xD	85.0	115.1	118.2	165.1	50.0	20.0	YES	HXT0516S-20FM
		5xD	85.0	115.1	118.2	165.1	50.0	20.0	NO	HXT0516S-20CM
		7xD	119.0	149.2	152.0	199.2	50.0	20.0	YES	HXT0716S-20FM
		7xD	119.0	149.2	152.0	199.2	50.0	20.0	NO	HXT0716S-20CM
		10xD	169.9	200.0	203.2	250.0	50.0	20.0	YES	⚠ HXT1016S-20FM
		10xD	169.9	200.0	203.2	250.0	50.0	20.0	NO	⚠ HXT1016S-20CM
(i)	Straight	3xD	2	3-13/64	3-5/16	5-15/64	2-1/32	3/4	YES	HXT0316S-075F
		3xD	2	3-13/64	3-5/16	5-15/64	2-1/32	3/4	NO	HXT0316S-075C
		5xD	3-11/32	4-17/32	4-21/32	6-9/16	2-1/32	3/4	YES	HXT0516S-075F
		5xD	3-11/32	4-17/32	4-21/32	6-9/16	2-1/32	3/4	NO	HXT0516S-075C
		7xD	4-11/16	5-7/8	5-63/64	7-29/32	2-1/32	3/4	YES	HXT0716S-075F
		7xD	4-11/16	5-7/8	5-63/64	7-29/32	2-1/32	3/4	NO	HXT0716S-075C
		10xD	6-11/16	7-7/8	8	9-29/32	2-1/32	3/4	YES	⚠ HXT1016S-075F
		10xD	6-11/16	7-7/8	8	9-29/32	2-1/32	3/4	NO	⚠ HXT1016S-075C

Connection Accessories

Insert Screws	Nylon Locking Screws	Insert Driver	Preset Torque Hand Driver	Replacement Tips	Admissible Tightening Torque*
72556-IP8-1	72556N-IP8-1	8IP-8	8IP-8TL	8IP-8B	175 N-cm (15.5 in-lbs)

*Tightening torques are calculated with a friction coefficient of μ = 0.14 and develop 90% of ultimate yield strength

⚠ WARNING Refer to Speed and Feed charts for recommended adjustments to speeds and feeds. Refer to page A20: 86 for deep hole drilling guidelines in this section of the catalogue. Visit **www.alliedmachine.com/DeepHoleGuidelines** for the most up-to-date information and procedures. Factory technical assistance is available for your specific applications through our Application Engineering Team.
email: **engineering.eu@alliedmachine.com**

(m) = Metric (mm)
(i) = Imperial (in)
Screws sold in multiples of 10

GEN3SYS XT Drill Inserts

16 Series | Diameter Range: 16.00 mm - 16.99 mm (0.6299" - 0.6692")

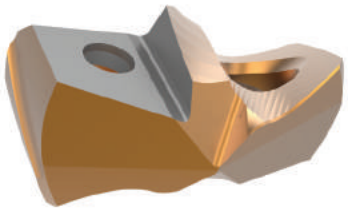

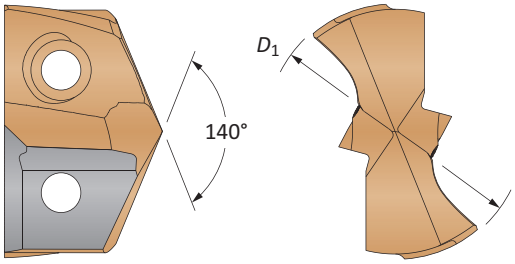

Insert							
Carbide Substrate	**D_1 mm**	**D_1 inch**	**Fractional Equivalent**	**Standard Part No.**	**Low Rake Part No.**	**Cast Iron Part No.**	**Stainless Part No.**
C1 (K35)	16.00	0.6299	–	**7C116P-16**	**7C116P-16LR**	–	–
	16.08	0.6331	–	**7C116P-16.08**	**7C116P-16.08LR**	–	–
	16.27	0.6406	41/64	**7C116P-.640**	**7C116P-.640LR**	–	–
	16.50	0.6496	–	**7C116P-16.5**	**7C116P-16.5LR**	–	–
	16.67	0.6563	21/32	**7C116P-0021**	**7C116P-0021LR**	–	–
C2 (K20)	16.00	0.6299	–	**7C216P-16**	**7C216P-16LR**	**7C216P-16CI**	**7C216P-16AS**
	16.08	0.6331	–	**7C216P-16.08**	**7C216P-16.08LR**	**7C216P-16.08CI**	**7C216P-16.08AS**
	16.27	0.6406	41/64	**7C216P-.640**	**7C216P-.640LR**	**7C216P-.640CI**	**7C216P-.640AS**
	16.50	0.6496	–	**7C216P-16.5**	**7C216P-16.5LR**	**7C216P-16.5CI**	**7C216P-16.5AS**
	16.67	0.6563	21/32	**7C216P-0021**	**7C216P-0021LR**	**7C216P-0021CI**	**7C216P-0021AS**

Inserts sold in multiples of 1

A20: 68 - 83
Key on A20: 1
A20: 6 - 9

Sizes not shown are available upon request. When ordering, please follow the example below:	
Metric:	13.20 mm, 13 series, C2 = use Part No. **7C213P-13.20**
Imperial:	0.5200", 13 series, C2 = use Part No. **7C213P-.5200**

GEN3SYS Drill Insert Holders

16 Series | Diameter Range: 16.00 mm - 16.99 mm (0.6299" - 0.6692")



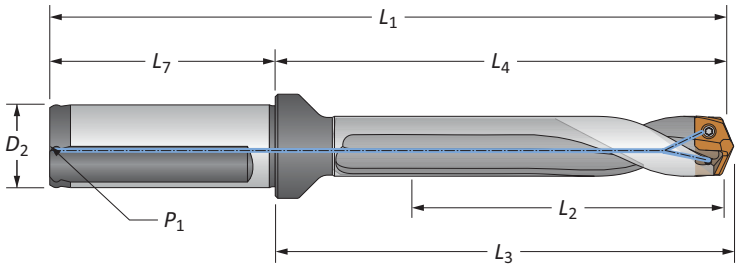

Straight and Helical

	Flute	Length	Body L_2	Body L_4	Body L_3	Body L_1	Shank L_7	Shank D_2	Shank P_1	Shank Flat	Part No.
m	Straight	3xD	50.8	81.3	84.2	131.3	50.0	20.0	1/8*	YES	**60316S-20FM**
		5xD	85.0	115.1	118.2	165.1	50.0	20.0	1/8*	YES	**60516S-20FM**
		7xD	119.0	149.2	152.0	199.2	50.0	20.0	1/8*	YES	**60716S-20FM**
	Helical	Stub	21.0	50.8	53.7	100.8	50.0	20.0	1/8*	YES	**60116H-20FM**
		3xD	50.8	81.3	84.2	131.3	50.0	20.0	1/8*	YES	**60316H-20FM**
		3xD	50.8	81.3	84.2	131.3	50.0	20.0	1/8*	NO	**60316H-20CM**
		5xD	85.0	115.1	118.2	165.1	50.0	20.0	1/8*	YES	**60516H-20FM**
		5xD	85.0	115.1	118.2	165.1	50.0	20.0	1/8*	NO	**60516H-20CM**
		7xD	119.0	149.2	152.0	199.2	50.0	20.0	1/8*	YES	**60716H-20FM**
		7xD	119.0	149.2	152.0	199.2	50.0	20.0	1/8*	NO	**60716H-20CM**
i	Straight	3xD	2	3-13/64	3-5/16	5-15/64	2-1/32	3/4	1/8	YES	**60316S-075F**
		5xD	3-11/32	4-17/32	4-21/32	6-9/16	2-1/32	3/4	1/8	YES	**60516S-075F**
		7xD	4-11/16	5-7/8	5-63/64	7-29/32	2-1/32	3/4	1/8	YES	**60716S-075F**
	Helical	Stub	13/16	2	2-7/64	4-1/32	2-1/32	3/4	1/8	YES	**60116H-075F**
		3xD	2	3-13/64	3-5/16	5-15/64	2-1/32	3/4	1/8	YES	**60316H-075F**
		3xD	2	3-13/64	3-5/16	5-15/64	2-1/32	3/4	1/8	NO	**60316H-075C**
		5xD	3-11/32	4-17/32	4-21/32	6-9/16	2-1/32	3/4	1/8	YES	**60516H-075F**
		5xD	3-11/32	4-17/32	4-21/32	6-9/16	2-1/32	3/4	1/8	NO	**60516H-075C**
		7xD	4-11/16	5-7/8	5-63/64	7-29/32	2-1/32	3/4	1/8	YES	**60716H-075F**
		7xD	4-11/16	5-7/8	5-63/64	7-29/32	2-1/32	3/4	1/8	NO	**60716H-075C**

*Thread to BSP and ISO 7-1



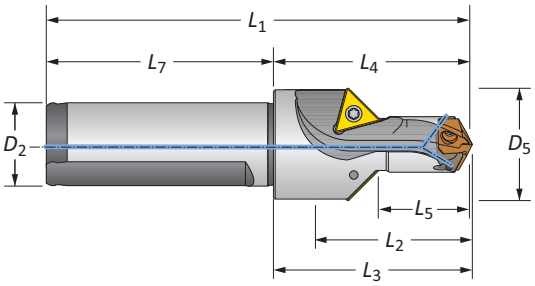

Drill / Chamfer

	Step D_5	Step L_5	Body L_2	Body L_4	Body L_3	Body L_1	Shank L_7	Shank D_2	Part No.	Chamfer Insert
m	27.0	24.0	33.1	50.8	53.7	100.8	50.0	20.0	**60116C45-20FM**	TCMT-110204
i	1-1/16	61/64	1-19/64	2	2-7/64	4-1/32	2-1/32	3/4	**60116C45-075F**	TCMT-110204

Connection Accessories

 Insert Screws	 Nylon Locking Screws	 Insert Driver	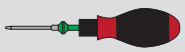 Preset Torque Hand Driver	Replacement Tips	Admissible Tightening Torque*
72556-IP8-1	72556N-IP8-1	8IP-8	8IP-8TL	8IP-8B	175 N-cm (15.5 in-lbs)

*Tightening torques are calculated with a friction coefficient of μ = 0.14 and develop 90% of ultimate yield strength

Chamfer inserts sold separately in multiples of 10 | Screws sold in multiples of 10

m = Metric (mm)
i = Imperial (in)

GEN3SYS XT Pro Drill Inserts

17 Series | Diameter Range: 17.00 mm - 17.99 mm (0.6693" - 0.7086")

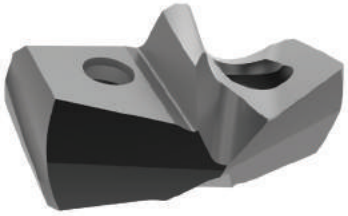

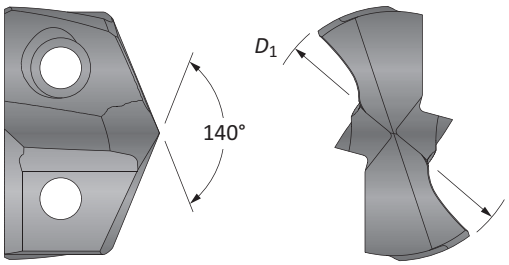

Insert					
					
D_1 mm	D_1 inch	Fractional Equivalent	Part No.	Part No.	Part No.
			P	K	N
17.00	0.6693	–	**XTP17-17.00**	**XTK17-17.00**	**XTN17-17.00**
17.07	0.6720	43/64	**XTP17-17.07**	**XTK17-17.07**	**XTN17-17.07**
17.10	0.6732	–	**XTP17-17.10**	**XTK17-17.10**	**XTN17-17.10**
17.20	0.6772	–	**XTP17-17.20**	**XTK17-17.20**	**XTN17-17.20**
17.30	0.6811	–	**XTP17-17.30**	**XTK17-17.30**	**XTN17-17.30**
17.40	0.6850	–	**XTP17-17.40**	**XTK17-17.40**	**XTN17-17.40**
17.46	0.6874	11/16	**XTP17-17.46**	**XTK17-17.46**	**XTN17-17.46**
17.50	0.6890	–	**XTP17-17.50**	**XTK17-17.50**	**XTN17-17.50**
17.60	0.6929	–	**XTP17-17.60**	**XTK17-17.60**	**XTN17-17.60**
17.70	0.6969	–	**XTP17-17.70**	**XTK17-17.70**	**XTN17-17.70**
17.80	0.7008	–	**XTP17-17.80**	**XTK17-17.80**	**XTN17-17.80**
17.86	0.7031	45/64	**XTP17-17.86**	**XTK17-17.86**	**XTN17-17.86**
17.90	0.7047	–	**XTP17-17.90**	**XTK17-17.90**	**XTN17-17.90**

Inserts sold in multiples of 1

A20: 68 - 83
Key on A20: 1
A20: 6 - 9

Sizes not shown are available upon request. When ordering, please follow the example below:	
Metric:	13.16 mm, Steel, 13 series = use Part No. **XTP13-13.16**
Imperial:	0.5180", Steel, 13 series = use Part No. **XTP13-13.16**

www.alliedmachine.com | +44 (0) 1384 400 900 | enquiries.eu@alliedmachine.com

GEN3SYS XT Pro Drill Insert Holders

17 Series | Diameter Range: 17.00 mm - 17.99 mm (0.6693" - 0.7086")



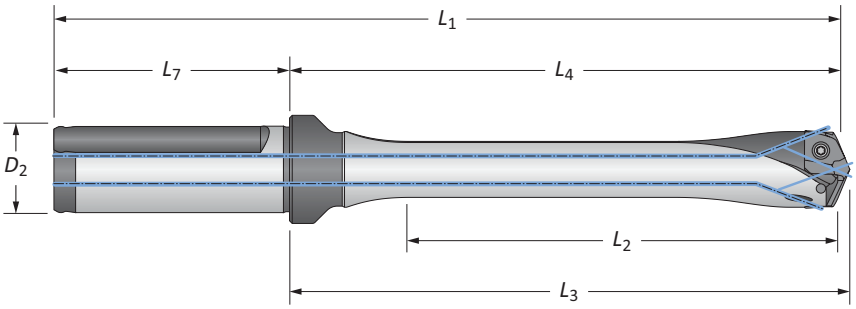

Flute		Body					Shank			Part No.
		Length	L_2	L_4	L_3	L_1	L_7	D_2	Flat	
ⓜ	Straight	3xD	54.0	83.8	86.9	133.8	50.0	20.0	YES	**HXT0317S-20FM**
		3xD	54.0	83.8	86.9	133.8	50.0	20.0	NO	**HXT0317S-20CM**
		5xD	90.0	119.8	122.9	169.8	50.0	20.0	YES	**HXT0517S-20FM**
		5xD	90.0	119.8	122.9	169.8	50.0	20.0	NO	**HXT0517S-20CM**
		7xD	125.8	156.0	158.9	206.0	50.0	20.0	YES	**HXT0717S-20FM**
		7xD	125.8	156.0	158.9	206.0	50.0	20.0	NO	**HXT0717S-20CM**
		10xD	179.8	209.9	212.8	259.9	50.0	20.0	YES	⚠ **HXT1017S-20FM**
		10xD	179.8	209.9	212.8	259.9	50.0	20.0	NO	⚠ **HXT1017S-20CM**
ⓘ	Straight	3xD	2-1/8	3-19/64	3-27/64	5-21/64	2-1/32	3/4	YES	**HXT0317S-075F**
		3xD	2-1/8	3-19/64	3-27/64	5-21/64	2-1/32	3/4	NO	**HXT0317S-075C**
		5xD	3-35/64	4-23/32	4-27/32	6-3/4	2-1/32	3/4	YES	**HXT0517S-075F**
		5xD	3-35/64	4-23/32	4-27/32	6-3/4	2-1/32	3/4	NO	**HXT0517S-075C**
		7xD	4-61/64	6-9/64	6-1/4	8-11/64	2-1/32	3/4	YES	**HXT0717S-075F**
		7xD	4-61/64	6-9/64	6-1/4	8-11/64	2-1/32	3/4	NO	**HXT0717S-075C**
		10xD	7-5/64	8-17/64	8-3/8	10-19/64	2-1/32	3/4	YES	⚠ **HXT1017S-075F**
		10xD	7-5/64	8-17/64	8-3/8	10-19/64	2-1/32	3/4	NO	⚠ **HXT1017S-075C**

Connection Accessories

Insert Screws	Nylon Locking Screws	Insert Driver	Preset Torque Hand Driver	Replacement Tips	Admissible Tightening Torque*
72567-IP8-1	72567N-IP8-1	8IP-8	8IP-8TL	8IP-8B	175 N-cm (15.5 in-lbs)

*Tightening torques are calculated with a friction coefficient of μ = 0.14 and develop 90% of ultimate yield strength

⚠ **WARNING** Refer to Speed and Feed charts for recommended adjustments to speeds and feeds. Refer to page A20: 86 for deep hole drilling guidelines in this section of the catalogue. Visit **www.alliedmachine.com/DeepHoleGuidelines** for the most up-to-date information and procedures. Factory technical assistance is available for your specific applications through our Application Engineering Team.
email: **engineering.eu@alliedmachine.com**

ⓜ = Metric (mm)
ⓘ = Imperial (in)
Screws sold in multiples of 10

GEN3SYS XT Drill Inserts

17 Series | Diameter Range: 17.00 mm - 17.99 mm (0.6693" - 0.7086")

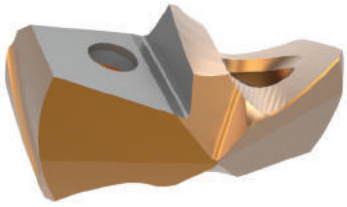

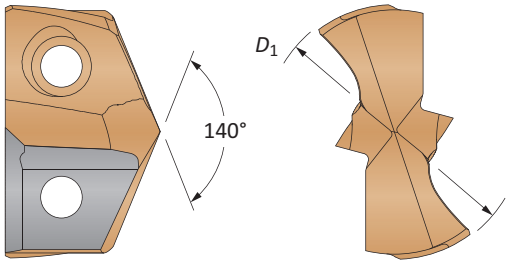

Insert							
Carbide Substrate	D_1 mm	D_1 inch	Fractional Equivalent	Standard Part No.	Low Rake Part No.	Cast Iron Part No.	Stainless Part No.
C1 (K35)	17.00	0.6693	–	**7C117P-17**	**7C117P-17LR**	–	–
	17.07	0.6719	43/64	**7C117P-.671**	**7C117P-.671LR**	–	–
	17.10	0.6732	–	**7C117P-17.1**	**7C117P-17.1LR**	–	–
	17.20	0.6772	–	**7C117P-17.2**	**7C117P-17.2LR**	–	–
	17.46	0.6875	11/16	**7C117P-0022**	**7C117P-0022LR**	–	–
	17.50	0.6890	–	**7C117P-17.5**	**7C117P-17.5LR**	–	–
	17.86	0.7031	45/64	**7C117P-.703**	**7C117P-.703LR**	–	–
C2 (K20)	17.00	0.6693	–	**7C217P-17**	**7C217P-17LR**	**7C217P-17CI**	**7C217P-17AS**
	17.07	0.6719	43/64	**7C217P-.671**	**7C217P-.671LR**	**7C217P-.671CI**	**7C217P-.671AS**
	17.10	0.6732	–	**7C217P-17.1**	**7C217P-17.1LR**	**7C217P-17.1CI**	**7C217P-17.1AS**
	17.20	0.6772	–	**7C217P-17.2**	**7C217P-17.2LR**	**7C217P-17.2CI**	**7C217P-17.2AS**
	17.46	0.6875	11/16	**7C217P-0022**	**7C217P-0022LR**	**7C217P-0022CI**	**7C217P-0022AS**
	17.50	0.6890	–	**7C217P-17.5**	**7C217P-17.5LR**	**7C217P-17.5CI**	**7C217P-17.5AS**
	17.86	0.7031	45/64	**7C217P-.703**	**7C217P-.703LR**	**7C217P-.703CI**	**7C217P-.703AS**

Inserts sold in multiples of 1

A20: 68 - 83
Key on A20: 1
A20: 6 - 9

Sizes not shown are available upon request. When ordering, please follow the example below:	
Metric:	13.20 mm, 13 series, C2 = use Part No. **7C213P-13.20**
Imperial:	0.5200", 13 series, C2 = use Part No. **7C213P-.5200**

GEN3SYS Drill Insert Holders

17 Series | Diameter Range: 17.00 mm - 17.99 mm (0.6693" - 0.7086")



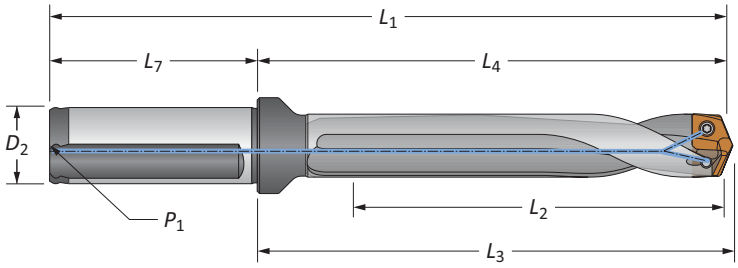

Straight and Helical

	Flute	Length	Body L_2	Body L_4	Body L_3	Body L_1	Shank L_7	Shank D_2	Shank P_1	Flat	Part No.
m	Straight	3xD	54.0	83.8	86.9	133.8	50.0	20.0	1/8*	YES	**60317S-20FM**
		5xD	90.0	119.8	122.9	169.8	50.0	20.0	1/8*	YES	**60517S-20FM**
		7xD	125.8	156.0	158.9	206.0	50.0	20.0	1/8*	YES	**60717S-20FM**
	Helical	Stub	20.6	50.5	53.5	100.5	50.0	20.0	1/8*	YES	**60117H-20FM**
		3xD	54.0	83.8	86.9	133.8	50.0	20.0	1/8*	YES	**60317H-20FM**
		3xD	54.0	83.8	86.9	133.8	50.0	20.0	1/8*	NO	**60317H-20CM**
		5xD	90.0	119.8	122.9	169.8	50.0	20.0	1/8*	YES	**60517H-20FM**
		5xD	90.0	119.8	122.9	169.8	50.0	20.0	1/8*	NO	**60517H-20CM**
		7xD	125.8	156.0	158.9	206.0	50.0	20.0	1/8*	YES	**60717H-20FM**
		7xD	125.8	156.0	158.9	206.0	50.0	20.0	1/8*	NO	**60717H-20CM**
i	Straight	3xD	2-1/8	3-19/64	3-27/64	5-21/64	2-1/32	3/4	1/8	YES	**60317S-075F**
		5xD	3-35/64	4-23/32	4-27/32	6-3/4	2-1/32	3/4	1/8	YES	**60517S-075F**
		7xD	4-61/64	6-9/64	6-1/4	8-11/64	2-1/32	3/4	1/8	YES	**60717S-075F**
	Helical	Stub	13/16	1-63/64	2-7/64	4-1/64	2-1/32	3/4	1/8	YES	**60117H-075F**
		3xD	2-1/8	3-19/64	3-27/64	5-21/64	2-1/32	3/4	1/8	YES	**60317H-075F**
		3xD	2-1/8	3-19/64	3-27/64	5-21/64	2-1/32	3/4	1/8	NO	**60317H-075C**
		5xD	3-35/64	4-23/32	4-27/32	6-3/4	2-1/32	3/4	1/8	YES	**60517H-075F**
		5xD	3-35/64	4-23/32	4-27/32	6-3/4	2-1/32	3/4	1/8	NO	**60517H-075C**
		7xD	4-61/64	6-9/64	6-1/4	8-11/64	2-1/32	3/4	1/8	YES	**60717H-075F**
		7xD	4-61/64	6-9/64	6-1/4	8-11/64	2-1/32	3/4	1/8	NO	**60717H-075C**

*Thread to BSP and ISO 7-1



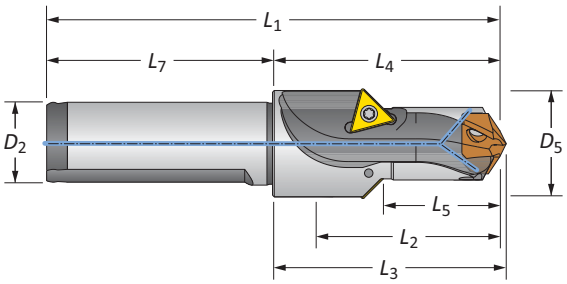

Drill / Chamfer

	Step D_5	Step L_5	Body L_2	Body L_4	Body L_3	Body L_1	Shank L_7	Shank D_2	Part No.	Chamfer Insert
m	25.4	25.5	33.3	50.5	53.4	100.5	50.0	20.0	**60117C45-20FM**	TCMT-110204
i	1	1	1-5/16	1-63/64	2-7/64	4-1/64	2-1/32	3/4	**60117C45-075F**	TCMT-110204

Connection Accessories

Insert Screws	Nylon Locking Screws	Insert Driver	Preset Torque Hand Driver	Replacement Tips	Admissible Tightening Torque*
72567-IP8-1	72567N-IP8-1	8IP-8	8IP-8TL	8IP-8B	175 N-cm (15.5 in-lbs)

*Tightening torques are calculated with a friction coefficient of μ = 0.14 and develop 90% of ultimate yield strength

m = Metric (mm)
i = Imperial (in)

Chamfer inserts sold separately in multiples of 10 | Screws sold in multiples of 10

GEN3SYS XT Pro Drill Inserts

18 Series | Diameter Range: 18.00 mm - 19.99 mm (0.7087" - 0.7873")

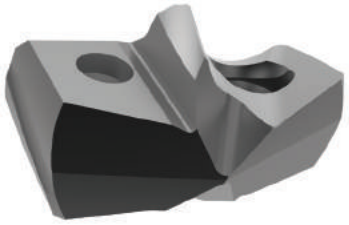

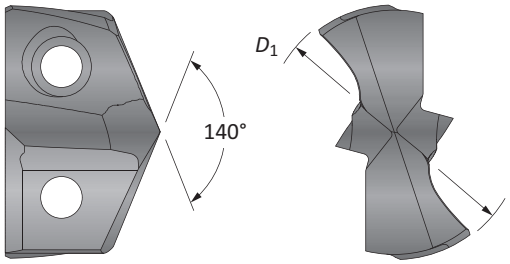

Insert					
			Part No.	Part No.	Part No.
D_1 mm	D_1 inch	Fractional Equivalent	P	K	N
18.00	0.7087	–	XTP18-18.00	XTK18-18.00	XTN18-18.00
18.10	0.7126	–	XTP18-18.10	XTK18-18.10	XTN18-18.10
18.20	0.7165	–	XTP18-18.20	XTK18-18.20	XTN18-18.20
18.26	0.7189	23/32	XTP18-18.26	XTK18-18.26	XTN18-18.26
18.30	0.7205	–	XTP18-18.30	XTK18-18.30	XTN18-18.30
18.40	0.7244	–	XTP18-18.40	XTK18-18.40	XTN18-18.40
18.50	0.7283	–	XTP18-18.50	XTK18-18.50	XTN18-18.50
18.60	0.7323	–	XTP18-18.60	XTK18-18.60	XTN18-18.60
18.65	0.7343	47/64	XTP18-18.65	XTK18-18.65	XTN18-18.65
18.70	0.7362	–	XTP18-18.70	XTK18-18.70	XTN18-18.70
18.80	0.7402	–	XTP18-18.80	XTK18-18.80	XTN18-18.80
18.90	0.7441	–	XTP18-18.90	XTK18-18.90	XTN18-18.90
19.00	0.7480	–	XTP18-19.00	XTK18-19.00	XTN18-19.00
19.05	0.7500	3/4	XTP18-19.05	XTK18-19.05	XTN18-19.05
19.10	0.7520	–	XTP18-19.10	XTK18-19.10	XTN18-19.10
19.20	0.7559	–	XTP18-19.20	XTK18-19.20	XTN18-19.20
19.25	0.7579	–	XTP18-19.25	XTK18-19.25	XTN18-19.25
19.30	0.7598	–	XTP18-19.30	XTK18-19.30	XTN18-19.30
19.40	0.7638	–	XTP18-19.40	XTK18-19.40	XTN18-19.40
19.45	0.7657	49/64	XTP18-19.45	XTK18-19.45	XTN18-19.45
19.50	0.7677	–	XTP18-19.50	XTK18-19.50	XTN18-19.50
19.60	0.7717	–	XTP18-19.60	XTK18-19.60	XTN18-19.60
19.70	0.7756	–	XTP18-19.70	XTK18-19.70	XTN18-19.70
19.80	0.7795	–	XTP18-19.80	XTK18-19.80	XTN18-19.80
19.84	0.7811	25/32	XTP18-19.84	XTK18-19.84	XTN18-19.84
19.90	0.7835	–	XTP18-19.90	XTK18-19.90	XTN18-19.90

Inserts sold in multiples of 1

A20: 68 - 83
Key on A20: 1
A20: 6 - 9

Sizes not shown are available upon request. When ordering, please follow the example below:	
Metric:	13.16 mm, Steel, 13 series = use Part No. **XTP13-13.16**
Imperial:	0.5180", Steel, 13 series = use Part No. **XTP13-13.16**

GEN3SYS XT Pro Drill Insert Holders

18 Series | Diameter Range: 18.00 mm - 19.99 mm (0.7087" - 0.7873")



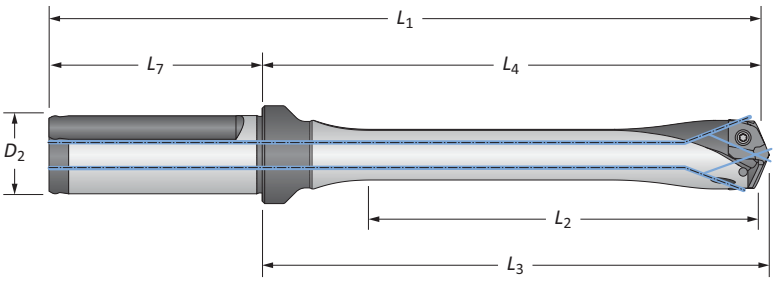

	Flute	Body Length	L_2	L_4	L_3	L_1	Shank L_7	D_2	Flat	Part No.
ⓜ	Straight	3xD	60.0	94.0	96.8	150.0	56.0	25.0	YES	HXT0318S-25FM
		3xD	60.0	94.0	96.8	150.0	56.0	25.0	NO	HXT0318S-25CM
		5xD	100.0	133.7	136.8	189.7	56.0	25.0	YES	HXT0518S-25FM
		5xD	100.0	133.7	136.8	189.7	56.0	25.0	NO	HXT0518S-25CM
		7xD	140.0	173.4	176.8	229.4	56.0	25.0	YES	HXT0718S-25FM
		7xD	140.0	173.4	176.8	229.4	56.0	25.0	NO	HXT0718S-25CM
		10xD	199.9	234.1	236.7	290.1	56.0	25.0	YES	⚠ HXT1018S-25FM
		10xD	199.9	234.1	236.7	290.1	56.0	25.0	NO	⚠ HXT1018S-25CM
ⓘ	Straight	3xD	2-23/64	3-45/64	3-13/16	5-63/64	2-9/32	1	YES	HXT0318S-100F
		3xD	2-23/64	3-45/64	3-13/16	5-63/64	2-9/32	1	NO	HXT0318S-100C
		5xD	3-15/16	5-17/64	5-25/64	7-35/64	2-9/32	1	YES	HXT0518S-100F
		5xD	3-15/16	5-17/64	5-25/64	7-35/64	2-9/32	1	NO	HXT0518S-100C
		7xD	5-33/64	6-27/32	6-61/64	9-1/8	2-9/32	1	YES	HXT0718S-100F
		7xD	5-33/64	6-27/32	6-61/64	9-1/8	2-9/32	1	NO	HXT0718S-100C
		10xD	7-7/8	9-7/32	9-5/16	11-31/64	2-9/32	1	YES	⚠ HXT1018S-100F
		10xD	7-7/8	9-7/32	9-5/16	11-31/64	2-9/32	1	NO	⚠ HXT1018S-100C

Connection Accessories

Insert Screws	Nylon Locking Screws	Insert Driver	Preset Torque Hand Driver	Replacement Tips	Admissible Tightening Torque*
7375-IP9-1	7375N-IP9-1	8IP-9	8IP-9TL	8IP-9B	305 N-cm (27.0 in-lbs)

*Tightening torques are calculated with a friction coefficient of μ = 0.14 and develop 90% of ultimate yield strength

⚠ WARNING Refer to Speed and Feed charts for recommended adjustments to speeds and feeds. Refer to page A20: 86 for deep hole drilling guidelines in this section of the catalogue. Visit **www.alliedmachine.com/DeepHoleGuidelines** for the most up-to-date information and procedures. Factory technical assistance is available for your specific applications through our Application Engineering Team.
email: **engineering.eu@alliedmachine.com**

ⓜ = Metric (mm)
ⓘ = Imperial (in)
Screws sold in multiples of 10

GEN3SYS XT Drill Inserts

18 Series | Diameter Range: 18.00 mm - 19.99 mm (0.7087" - 0.7873")

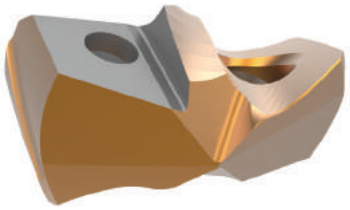

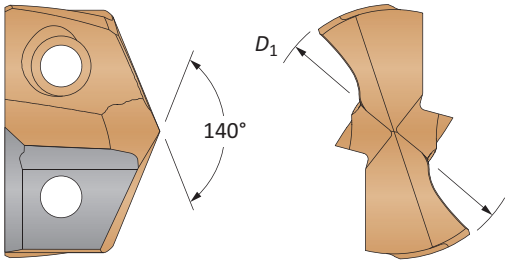

Insert								
Carbide Substrate	D_1 mm	D_1 inch	Fractional Equivalent	Standard Part No.	Low Rake Part No.	Cast Iron Part No.	Stainless Part No.
C1 (K35)	18.00	0.7087	–	**7C118P-18**	**7C118P-18LR**	–	–
	18.26	0.7188	23/32	**7C118P-0023**	**7C118P-0023LR**	–	–
	18.50	0.7283	–	**7C118P-18.5**	**7C118P-18.5LR**	–	–
	18.65	0.7344	47/64	**7C118P-.734**	**7C118P-.734LR**	–	–
	19.00	0.7480	–	**7C118P-19**	**7C118P-19LR**	–	–
	19.05	0.7500	3/4	**7C118P-0024**	**7C118P-0024LR**	–	–
	19.25	0.7580	–	**7C118P-.758**	**7C118P-.758LR**	–	–
	19.45	0.7656	49/64	**7C118P-.765**	**7C118P-.765LR**	–	–
	19.50	0.7677	–	**7C118P-19.5**	**7C118P-19.5LR**	–	–
	19.80	0.7795	–	**7C118P-19.8**	**7C118P-19.8LR**	–	–
	19.85	0.7813	25/32	**7C118P-0025**	**7C118P-0025LR**	–	–
C2 (K20)	18.00	0.7087	–	**7C218P-18**	**7C218P-18LR**	**7C218P-18CI**	**7C218P-18AS**
	18.26	0.7188	23/32	**7C218P-0023**	**7C218P-0023LR**	**7C218P-0023CI**	**7C218P-0023AS**
	18.50	0.7283	–	**7C218P-18.5**	**7C218P-18.5LR**	**7C218P-18.5CI**	**7C218P-18.5AS**
	18.65	0.7344	47/64	**7C218P-.734**	**7C218P-.734LR**	**7C218P-.734CI**	**7C218P-.734AS**
	19.00	0.7480	–	**7C218P-19**	**7C218P-19LR**	**7C218P-19CI**	**7C218P-19AS**
	19.05	0.7500	3/4	**7C218P-0024**	**7C218P-0024LR**	**7C218P-0024CI**	**7C218P-0024AS**
	19.25	0.7580	–	**7C218P-.758**	**7C218P-.758LR**	**7C218P-.758CI**	**7C218P-.758AS**
	19.45	0.7656	49/64	**7C218P-.765**	**7C218P-.765LR**	**7C218P-.765CI**	**7C218P-.765AS**
	19.50	0.7677	–	**7C218P-19.5**	**7C218P-19.5LR**	**7C218P-19.5CI**	**7C218P-19.5AS**
	19.80	0.7795	–	**7C218P-19.8**	**7C218P-19.8LR**	**7C218P-19.8CI**	**7C218P-19.8AS**
	19.85	0.7813	25/32	**7C218P-0025**	**7C218P-0025LR**	**7C218P-0025CI**	**7C218P-0025AS**

Inserts sold in multiples of 1

A20: 68 - 83
Key on A20: 1

A20: 6 - 9

Sizes not shown are available upon request.
When ordering, please follow the example below:

Metric:	13.20 mm, 13 series, C2 = use Part No. **7C213P-13.20**
Imperial:	0.5200", 13 series, C2 = use Part No. **7C213P-.5200**

www.alliedmachine.com | +44 (0) 1384 400 900 | enquiries.eu@alliedmachine.com

GEN3SYS Drill Insert Holders

18 Series | Diameter Range: 18.00 mm - 19.99 mm (0.7087" - 0.7873")



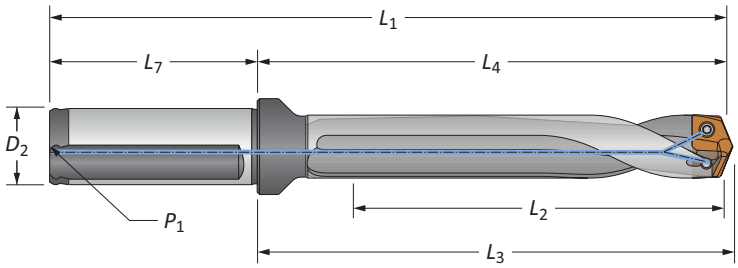

Straight and Helical

	Flute	Length	Body L_2	Body L_4	Body L_3	Body L_1	Shank L_7	Shank D_2	Shank P_1	Flat	Part No.
m	Straight	3xD	60.0	94.0	96.8	150.0	56.0	25.0	1/8*	YES	**60318S-25FM**
		5xD	100.0	133.7	136.8	189.7	56.0	25.0	1/8*	YES	**60518S-25FM**
		7xD	140.0	173.4	176.8	229.4	56.0	25.0	1/8*	YES	**60718S-25FM**
	Helical	Stub	22.0	56.0	58.8	112.0	56.0	25.0	1/8*	YES	**60118H-25FM**
		3xD	60.0	94.0	96.8	150.0	56.0	25.0	1/8*	YES	**60318H-25FM**
		3xD	60.0	94.0	96.8	150.0	56.0	25.0	1/8*	NO	**60318H-25CM**
		5xD	100.0	133.7	136.8	189.7	56.0	25.0	1/8*	YES	**60518H-25FM**
		5xD	100.0	133.7	136.8	189.7	56.0	25.0	1/8*	NO	**60518H-25CM**
		7xD	140.0	173.4	176.8	229.4	56.0	25.0	1/8*	YES	**60718H-25FM**
		7xD	140.0	173.4	176.8	229.4	56.0	25.0	1/8*	NO	**60718H-25CM**
i	Straight	3xD	2-23/64	3-45/64	3-13/16	5-63/64	2-9/32	1	1/8	YES	**60318S-100F**
		5xD	3-15/16	5-17/64	5-25/64	7-35/64	2-9/32	1	1/8	YES	**60518S-100F**
		7xD	5-33/64	6-27/32	6-61/64	9-1/8	2-9/32	1	1/8	YES	**60718S-100F**
	Helical	Stub	7/8	2-13/64	2-5/16	4-31/64	2-9/32	1	1/8	YES	**60118H-100F**
		3xD	2-23/64	3-45/64	3-13/16	5-63/64	2-9/32	1	1/8	YES	**60318H-100F**
		3xD	2-23/64	3-45/64	3-13/16	5-63/64	2-9/32	1	1/8	NO	**60318H-100C**
		5xD	3-15/16	5-17/64	5-25/64	7-35/64	2-9/32	1	1/8	YES	**60518H-100F**
		5xD	3-15/16	5-17/64	5-25/64	7-35/64	2-9/32	1	1/8	NO	**60518H-100C**
		7xD	5-33/64	6-27/32	6-61/64	9-1/8	2-9/32	1	1/8	YES	**60718H-100F**
		7xD	5-33/64	6-27/32	6-61/64	9-1/8	2-9/32	1	1/8	NO	**60718H-100C**

*Thread to BSP and ISO 7-1



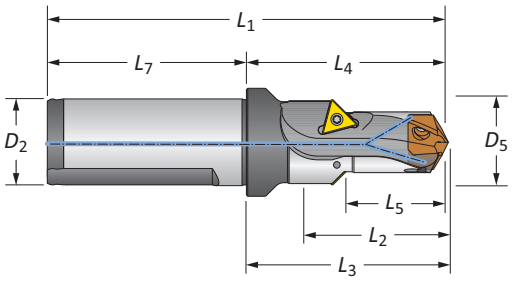

Drill / Chamfer

	Step D_5	Step L_5	Body L_2	Body L_4	Body L_3	Body L_1	Shank L_7	Shank D_2	Part No.	Chamfer Insert
m	25.1	27	35.2	56.0	58.8	112.0	56.0	25.0	**60118C45-25FM**	TCMT-110204
i	63/64	1-1/16	1-25/64	2-13/64	2-5/16	4-31/64	2-9/32	1	**60118C45-100F**	TCMT-110204

Connection Accessories

Insert Screws	Nylon Locking Screws	Insert Driver	Preset Torque Hand Driver	Replacement Tips	Admissible Tightening Torque*
7375-IP9-1	7375N-IP9-1	8IP-9	8IP-9TL	8IP-9B	305 N-cm (27.0 in-lbs)

*Tightening torques are calculated with a friction coefficient of μ = 0.14 and develop 90% of ultimate yield strength

Chamfer inserts sold separately in multiples of 10 | Screws sold in multiples of 10

m = Metric (mm)
i = Imperial (in)

GEN3SYS XT Pro Drill Inserts

20 Series | Diameter Range: 20.00 mm - 21.99 mm (0.7874" - 0.8660")

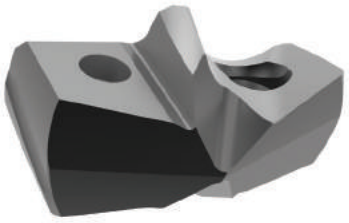

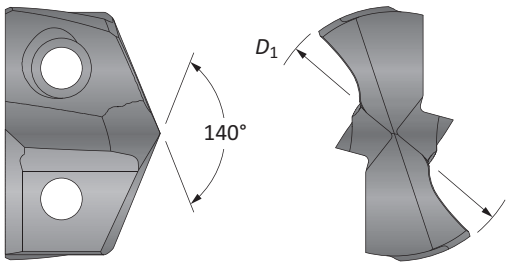

Insert					
			Part No.	Part No.	Part No.
D_1 mm	D_1 inch	Fractional Equivalent	P	K	N
20.00	0.7874	–	XTP20-20.00	XTK20-20.00	XTN20-20.00
20.10	0.7913	–	XTP20-20.10	XTK20-20.10	XTN20-20.10
20.20	0.7953	–	XTP20-20.20	XTK20-20.20	XTN20-20.20
20.24	0.7969	51/64	XTP20-20.24	XTK20-20.24	XTN20-20.24
20.30	0.7992	–	XTP20-20.30	XTK20-20.30	XTN20-20.30
20.40	0.8031	–	XTP20-20.40	XTK20-20.40	XTN20-20.40
20.50	0.8071	–	XTP20-20.50	XTK20-20.50	XTN20-20.50
20.60	0.8110	–	XTP20-20.60	XTK20-20.60	XTN20-20.60
20.64	0.8126	13/16	XTP20-20.64	XTK20-20.64	XTN20-20.64
20.70	0.8150	–	XTP20-20.70	XTK20-20.70	XTN20-20.70
20.80	0.8189	–	XTP20-20.80	XTK20-20.80	XTN20-20.80
20.90	0.8228	–	XTP20-20.90	XTK20-20.90	XTN20-20.90
21.00	0.8268	–	XTP20-21.00	XTK20-21.00	XTN20-21.00
21.10	0.8307	–	XTP20-21.10	XTK20-21.10	XTN20-21.10
21.20	0.8346	–	XTP20-21.20	XTK20-21.20	XTN20-21.20
21.30	0.8386	–	XTP20-21.30	XTK20-21.30	XTN20-21.30
21.40	0.8425	–	XTP20-21.40	XTK20-21.40	XTN20-21.40
21.43	0.8437	27/32	XTP20-21.43	XTK20-21.43	XTN20-21.43
21.50	0.8465	–	XTP20-21.50	XTK20-21.50	XTN20-21.50
21.60	0.8504	–	XTP20-21.60	XTK20-21.60	XTN20-21.60
21.70	0.8543	–	XTP20-21.70	XTK20-21.70	XTN20-21.70
21.80	0.8583	–	XTP20-21.80	XTK20-21.80	XTN20-21.80
21.83	0.8594	55/64	XTP20-21.83	XTK20-21.83	XTN20-21.83
21.90	0.8622	–	XTP20-21.90	XTK20-21.90	XTN20-21.90

Inserts sold in multiples of 1

A20: 68 - 83
Key on A20: 1

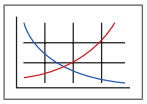

A20: 6 - 9



Sizes not shown are available upon request. When ordering, please follow the example below:	
Metric:	13.16 mm, Steel, 13 series = use Part No. **XTP13-13.16**
Imperial:	0.5180", Steel, 13 series = use Part No. **XTP13-13.16**

www.alliedmachine.com | +44 (0) 1384 400 900 | enquiries.eu@alliedmachine.com

GEN3SYS XT Pro Drill Insert Holders

20 Series | Diameter Range: 20.00 mm - 21.99 mm (0.7874" - 0.8660")



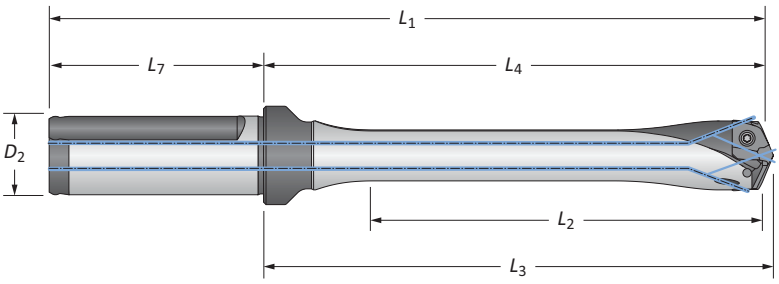

Flute	Length	L_2	L_4	L_3	L_1	L_7	D_2	Flat	Part No.
		Body				Shank			
Straight	3xD	66.0	100.0	102.9	156.0	56.0	25.0	YES	HXT0320S-25FM
	3xD	66.0	100.0	102.9	156.0	56.0	25.0	NO	HXT0320S-25CM
	5xD	110.0	144.0	146.9	200.0	56.0	25.0	YES	HXT0520S-25FM
	5xD	110.0	144.0	146.9	200.0	56.0	25.0	NO	HXT0520S-25CM
	7xD	153.9	187.0	190.9	243.0	56.0	25.0	YES	HXT0720S-25FM
	7xD	153.9	187.0	190.9	243.0	56.0	25.0	NO	HXT0720S-25CM
	10xD	219.9	254.0	256.8	310.0	56.0	25.0	YES	⚠ HXT1020S-25FM
	10xD	219.9	254.0	256.8	310.0	56.0	25.0	NO	⚠ HXT1020S-25CM
Straight	3xD	2-19/32	3-15/16	4-3/64	6-7/32	2-9/32	1	YES	HXT0320S-100F
	3xD	2-19/32	3-15/16	4-3/64	6-7/32	2-9/32	1	NO	HXT0320S-100C
	5xD	4-21/64	5-43/64	5-25/32	7-61/64	2-9/32	1	YES	HXT0520S-100F
	5xD	4-21/64	5-43/64	5-25/32	7-61/64	2-9/32	1	NO	HXT0520S-100C
	7xD	6-1/16	7-13/32	7-33/64	9-11/16	2-9/32	1	YES	HXT0720S-100F
	7xD	6-1/16	7-13/32	7-33/64	9-11/16	2-9/32	1	NO	HXT0720S-100C
	10xD	8-21/32	10	10-7/64	12-9/32	2-9/32	1	YES	⚠ HXT1020S-100F
	10xD	8-21/32	10	10-7/64	12-9/32	2-9/32	1	NO	⚠ HXT1020S-100C

Connection Accessories

Insert Screws	Nylon Locking Screws	Insert Driver	Preset Torque Hand Driver	Replacement Tips	Admissible Tightening Torque*
7375-IP9-1	7375N-IP9-1	8IP-9	8IP-9TL	8IP-9B	305 N-cm (27.0 in-lbs)

*Tightening torques are calculated with a friction coefficient of μ = 0.14 and develop 90% of ultimate yield strength

⚠ WARNING Refer to Speed and Feed charts for recommended adjustments to speeds and feeds. Refer to page A20: 86 for deep hole drilling guidelines in this section of the catalogue. Visit **www.alliedmachine.com/DeepHoleGuidelines** for the most up-to-date information and procedures. Factory technical assistance is available for your specific applications through our Application Engineering Team.
email: **engineering.eu@alliedmachine.com**

ⓜ = Metric (mm)
ⓘ = Imperial (in)
Screws sold in multiples of 10

GEN3SYS XT Drill Inserts

20 Series | Diameter Range: 20.00 mm - 21.99 mm (0.7874" - 0.8660")

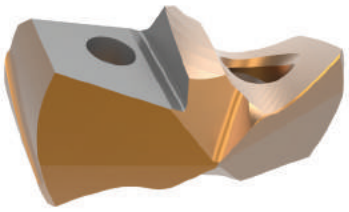

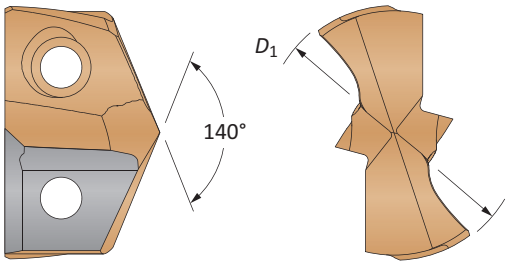

Insert								
Carbide Substrate	D_1 mm	D_1 inch	Fractional Equivalent	 Standard Part No.	 Low Rake Part No.	 Cast Iron Part No.	 Stainless Part No.
C1 (K35)	20.00	0.7874	–	**7C120P-20**	**7C120P-20LR**	–	–
	20.24	0.7969	51/64	**7C120P-.796**	**7C120P-.796LR**	–	–
	20.50	0.8071	–	**7C120P-20.5**	**7C120P-20.5LR**	–	–
	20.64	0.8125	13/16	**7C120P-0026**	**7C120P-0026LR**	–	–
	21.00	0.8268	–	**7C120P-21**	**7C120P-21LR**	–	–
	21.43	0.8438	27/32	**7C120P-0027**	**7C120P-0027LR**	–	–
	21.50	0.8465	–	**7C120P-21.5**	**7C120P-21.5LR**	–	–
	21.83	0.8594	55/64	**7C120P-.859**	**7C120P-.859LR**	–	–
C2 (K20)	20.00	0.7874	–	**7C220P-20**	**7C220P-20LR**	**7C220P-20CI**	**7C220P-20AS**
	20.24	0.7969	51/64	**7C220P-.796**	**7C220P-.796LR**	**7C220P-.796CI**	**7C220P-.796AS**
	20.50	0.8071	–	**7C220P-20.5**	**7C220P-20.5LR**	**7C220P-20.5CI**	**7C220P-20.5AS**
	20.64	0.8125	13/16	**7C220P-0026**	**7C220P-0026LR**	**7C220P-0026CI**	**7C220P-0026AS**
	21.00	0.8268	–	**7C220P-21**	**7C220P-21LR**	**7C220P-21CI**	**7C220P-21AS**
	21.43	0.8438	27/32	**7C220P-0027**	**7C220P-0027LR**	**7C220P-0027CI**	**7C220P-0027AS**
	21.50	0.8465	–	**7C220P-21.5**	**7C220P-21.5LR**	**7C220P-21.5CI**	**7C220P-21.5AS**
	21.83	0.8594	55/64	**7C220P-.859**	**7C220P-.859LR**	**7C220P-.859CI**	**7C220P-.859AS**

Inserts sold in multiples of 1

A20: 68 - 83
Key on A20: 1

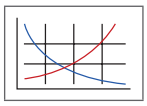

A20: 6 - 9



Sizes not shown are available upon request. When ordering, please follow the example below:	
Metric:	13.20 mm, 13 series, C2 = use Part No. **7C213P-13.20**
Imperial:	0.5200", 13 series, C2 = use Part No. **7C213P-.5200**

GEN3SYS Drill Insert Holders

20 Series | Diameter Range: 20.00 mm - 21.99 mm (0.7874" - 0.8660")



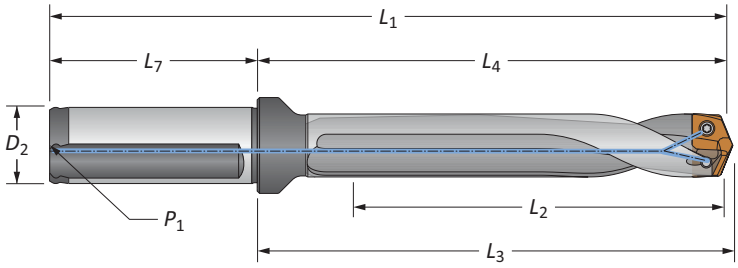

Straight and Helical

	Flute	Length	Body L_2	Body L_4	Body L_3	Body L_1	Shank L_7	Shank D_2	Shank P_1	Shank Flat	Part No.
m	Straight	3xD	66.0	100.0	102.9	156.0	56.0	25.0	1/8*	YES	**60320S-25FM**
		5xD	110.0	144.0	146.9	200.0	56.0	25.0	1/8*	YES	**60520S-25FM**
		7xD	153.9	187.0	190.9	243.0	56.0	25.0	1/8*	YES	**60720S-25FM**
	Helical	Stub	24.0	57.6	60.4	113.6	56.0	25.0	1/8*	YES	**60120H-25FM**
		3xD	66.0	100.0	102.9	156.0	56.0	25.0	1/8*	YES	**60320H-25FM**
		3xD	66.0	100.0	102.9	156.0	56.0	25.0	1/8*	NO	**60320H-25CM**
		5xD	110.0	144.0	146.9	200.0	56.0	25.0	1/8*	YES	**60520H-25FM**
		5xD	110.0	144.0	146.9	200.0	56.0	25.0	1/8*	NO	**60520H-25CM**
		7xD	153.9	187.0	190.9	243.0	56.0	25.0	1/8*	YES	**60720H-25FM**
		7xD	153.9	187.0	190.9	243.0	56.0	25.0	1/8*	NO	**60720H-25CM**
i	Straight	3xD	2-19/32	3-15/16	4-3/64	6-7/32	2-9/32	1	1/8	YES	**60320S-100F**
		5xD	4-21/64	5-43/64	5-25/32	7-61/64	2-9/32	1	1/8	YES	**60520S-100F**
		7xD	6-1/16	7-13/32	7-33/64	9-11/16	2-9/32	1	1/8	YES	**60720S-100F**
	Helical	Stub	15/16	2-17/64	2-3/8	4-35/64	2-9/32	1	1/8	YES	**60120H-100F**
		3xD	2-19/32	3-15/16	4-3/64	6-7/32	2-9/32	1	1/8	YES	**60320H-100F**
		3xD	2-19/32	3-15/16	4-3/64	6-7/32	2-9/32	1	1/8	NO	**60320H-100C**
		5xD	4-21/64	5-43/64	5-25/32	7-61/64	2-9/32	1	1/8	YES	**60520H-100F**
		5xD	4-21/64	5-43/64	5-25/32	7-61/64	2-9/32	1	1/8	NO	**60520H-100C**
		7xD	6-1/16	7-13/32	7-33/64	9-11/16	2-9/32	1	1/8	YES	**60720H-100F**
		7xD	6-1/16	7-13/32	7-33/64	9-11/16	2-9/32	1	1/8	NO	**60720H-100C**

*Thread to BSP and ISO 7-1



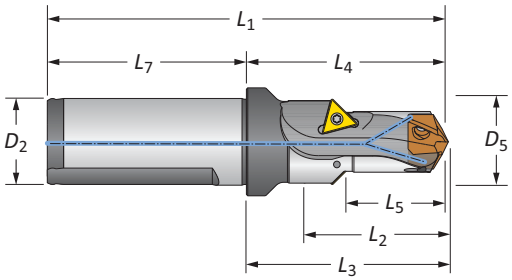

Drill / Chamfer

	Step D_5	Step L_5	Body L_2	Body L_4	Body L_3	Body L_1	Shank L_7	Shank D_2	Part No.	Chamfer Insert
m	27.2	30.0	37.1	57.6	60.4	113.6	56.0	25.0	**60120C45-25FM**	TCMT-110204
i	1-5/64	1-3/16	1-29/64	2-17/64	2-3/8	4-35/64	2-9/32	1	**60120C45-100F**	TCMT-110204

Connection Accessories

Insert Screws	Nylon Locking Screws	Insert Driver	Preset Torque Hand Driver	Replacement Tips	Admissible Tightening Torque*
7375-IP9-1	7375N-IP9-1	8IP-9	8IP-9TL	8IP-9B	305 N-cm (27.0 in-lbs)

*Tightening torques are calculated with a friction coefficient of μ = 0.14 and develop 90% of ultimate yield strength

Chamfer inserts sold separately in multiples of 10 | Screws sold in multiples of 10

m = Metric (mm)
i = Imperial (in)

GEN3SYS XT Pro Drill Inserts

22 Series | Diameter Range: 22.00 mm - 23.99 mm (0.8661" - 0.9448")

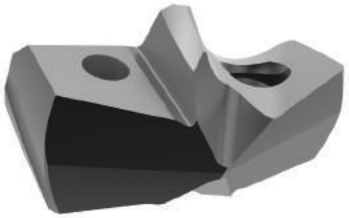

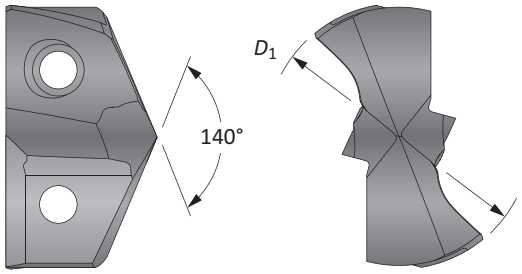

Insert					
			Part No.	Part No.	Part No.
D_1 mm	D_1 inch	Fractional Equivalent	P	K	N
22.00	0.8661	–	XTP22-22.00	XTK22-22.00	XTN22-22.00
22.10	0.8701	–	XTP22-22.10	XTK22-22.10	XTN22-22.10
22.20	0.8740	–	XTP22-22.20	XTK22-22.20	XTN22-22.20
22.23	0.8752	7/8	XTP22-22.23	XTK22-22.23	XTN22-22.23
22.30	0.8780	–	XTP22-22.30	XTK22-22.30	XTN22-22.30
22.40	0.8819	–	XTP22-22.40	XTK22-22.40	XTN22-22.40
22.50	0.8858	–	XTP22-22.50	XTK22-22.50	XTN22-22.50
22.62	0.8906	57/64	XTP22-22.62	XTK22-22.62	XTN22-22.62
22.70	0.8937	–	XTP22-22.70	XTK22-22.70	XTN22-22.70
22.80	0.8976	–	XTP22-22.80	XTK22-22.80	XTN22-22.80
22.90	0.9016	–	XTP22-22.90	XTK22-22.90	XTN22-22.90
23.00	0.9055	–	XTP22-23.00	XTK22-23.00	XTN22-23.00
23.02	0.9063	29/32	XTP22-23.02	XTK22-23.02	XTN22-23.02
23.10	0.9094	–	XTP22-23.10	XTK22-23.10	XTN22-23.10
23.20	0.9134	–	XTP22-23.20	XTK22-23.20	XTN22-23.20
23.30	0.9173	–	XTP22-23.30	XTK22-23.30	XTN22-23.30
23.42	0.9220	59/64	XTP22-23.42	XTK22-23.42	XTN22-23.42
23.50	0.9252	–	XTP22-23.50	XTK22-23.50	XTN22-23.50
23.60	0.9291	–	XTP22-23.60	XTK22-23.60	XTN22-23.60
23.70	0.9331	–	XTP22-23.70	XTK22-23.70	XTN22-23.70
23.81	0.9374	15/16	XTP22-23.81	XTK22-23.81	XTN22-23.81
23.90	0.9409	–	XTP22-23.90	XTK22-23.90	XTN22-23.90

Inserts sold in multiples of 1

A20: 68 - 83
Key on A20: 1
A20: 6 - 9

Sizes not shown are available upon request. When ordering, please follow the example below:	
Metric:	13.16 mm, Steel, 13 series = use Part No. **XTP13-13.16**
Imperial:	0.5180", Steel, 13 series = use Part No. **XTP13-13.16**

GEN3SYS XT Pro Drill Insert Holders

22 Series | Diameter Range: 22.00 mm - 23.99 mm (0.8661" - 0.9448")



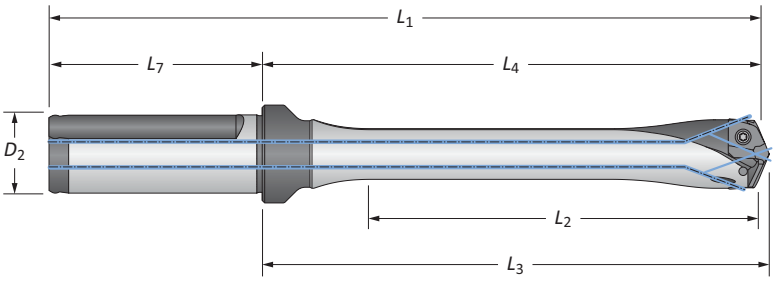

Flute		Body Length	L_2	L_4	L_3	L_1	Shank L_7	D_2	Flat	Part No.
Ⓜ	Straight	3xD	72.0	105.1	108.3	161.1	56.0	25.0	YES	HXT0322S-25FM
		3xD	72.0	105.1	108.3	161.1	56.0	25.0	NO	HXT0322S-25CM
		5xD	120.0	153.2	156.2	209.2	56.0	25.0	YES	HXT0522S-25FM
		5xD	120.0	153.2	156.2	209.2	56.0	25.0	NO	HXT0522S-25CM
		7xD	167.9	201.2	204.2	257.2	56.0	25.0	YES	HXT0722S-25FM
		7xD	167.9	201.2	204.2	257.2	56.0	25.0	NO	HXT0722S-25CM
		10xD	239.9	273.0	276.2	329.0	56.0	25.0	YES	⚠ HXT1022S-25FM
		10xD	239.9	273.0	276.2	329.0	56.0	25.0	NO	⚠ HXT1022S-25CM
ⓘ	Straight	3xD	2-53/64	4-9/64	4-17/64	6-27/64	2-9/32	1	YES	HXT0322S-100F
		3xD	2-53/64	4-9/64	4-17/64	6-27/64	2-9/32	1	NO	HXT0322S-100C
		5xD	4-23/32	6-1/32	6-5/32	8-5/16	2-9/32	1	YES	HXT0522S-100F
		5xD	4-23/32	6-1/32	6-5/32	8-5/16	2-9/32	1	NO	HXT0522S-100C
		7xD	6-39/64	7-59/64	8-3/64	10-13/64	2-9/32	1	YES	HXT0722S-100F
		7xD	6-39/64	7-59/64	8-3/64	10-13/64	2-9/32	1	NO	HXT0722S-100C
		10xD	9-7/16	10-3/4	10-7/8	13-1/32	2-9/32	1	YES	⚠ HXT1022S-100F
		10xD	9-7/16	10-3/4	10-7/8	13-1/32	2-9/32	1	NO	⚠ HXT1022S-100C

Connection Accessories

Insert Screws	Nylon Locking Screws	Insert Driver	Preset Torque Hand Driver	Replacement Tips	Admissible Tightening Torque*
739-IP9-1	739N-IP9-1	8IP-9	8IP-9TL	8IP-9B	305 N-cm (27.0 in-lbs)

*Tightening torques are calculated with a friction coefficient of μ = 0.14 and develop 90% of ultimate yield strength

⚠ WARNING Refer to Speed and Feed charts for recommended adjustments to speeds and feeds. Refer to page A20: 86 for deep hole drilling guidelines in this section of the catalogue. Visit **www.alliedmachine.com/DeepHoleGuidelines** for the most up-to-date information and procedures. Factory technical assistance is available for your specific applications through our Application Engineering Team.
email: **engineering.eu@alliedmachine.com**

Ⓜ = Metric (mm)
ⓘ = Imperial (in)
Screws sold in multiples of 10

GEN3SYS XT Drill Inserts

22 Series | Diameter Range: 22.00 mm - 23.99 mm (0.8661" - 0.9448")

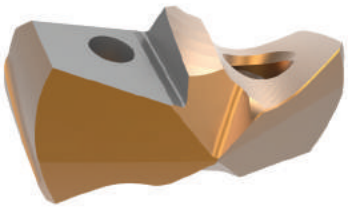

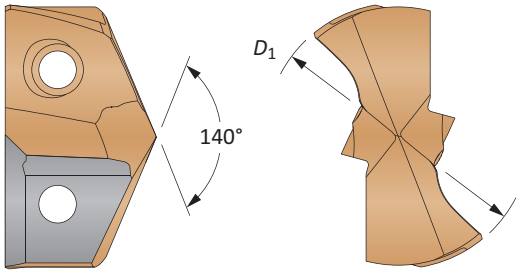

Insert							
Carbide Substrate	D_1 mm	D_1 inch	Fractional Equivalent	Standard Part No.	Low Rake Part No.	Cast Iron Part No.	Stainless Part No.
C1 (K35)	22.00	0.8661	–	**7C122P-22**	**7C122P-22LR**	–	–
	22.23	0.8750	7/8	**7C122P-0028**	**7C122P-0028LR**	–	–
	22.61	0.8906	57/64	**7C122P-.890**	**7C122P-.890LR**	–	–
	23.00	0.9055	–	**7C122P-23**	**7C122P-23LR**	–	–
	23.02	0.9063	29/32	**7C122P-0029**	**7C122P-0029LR**	–	–
	23.42	0.9219	59/64	**7C122P-.921**	**7C122P-.921LR**	–	–
	23.81	0.9375	15/16	**7C122P-0030**	**7C122P-0030LR**	–	–
C2 (K20)	22.00	0.8661	–	**7C222P-22**	**7C222P-22LR**	**7C222P-22CI**	**7C222P-22AS**
	22.23	0.8750	7/8	**7C222P-0028**	**7C222P-0028LR**	**7C222P-0028CI**	**7C222P-0028AS**
	22.61	0.8906	57/64	**7C222P-.890**	**7C222P-.890LR**	**7C222P-.890CI**	**7C222P-.890AS**
	23.00	0.9055	–	**7C222P-23**	**7C222P-23LR**	**7C222P-23CI**	**7C222P-23AS**
	23.02	0.9063	29/32	**7C222P-0029**	**7C222P-0029LR**	**7C222P-0029CI**	**7C222P-0029AS**
	23.42	0.9219	59/64	**7C222P-.921**	**7C222P-.921LR**	**7C222P-.921CI**	**7C222P-.921AS**
	23.81	0.9375	15/16	**7C222P-0030**	**7C222P-0030LR**	**7C222P-0030CI**	**7C222P-0030AS**

Inserts sold in multiples of 1

A20: 68 - 83
Key on A20: 1
A20: 6 - 9

Sizes not shown are available upon request. When ordering, please follow the example below:	
Metric:	13.20 mm, 13 series, C2 = use Part No. **7C213P-13.20**
Imperial:	0.5200", 13 series, C2 = use Part No. **7C213P-.5200**

www.alliedmachine.com | +44 (0) 1384 400 900 | enquiries.eu@alliedmachine.com

GEN3SYS Drill Insert Holders

22 Series | Diameter Range: 22.00 mm - 23.99 mm (0.8661" - 0.9448")



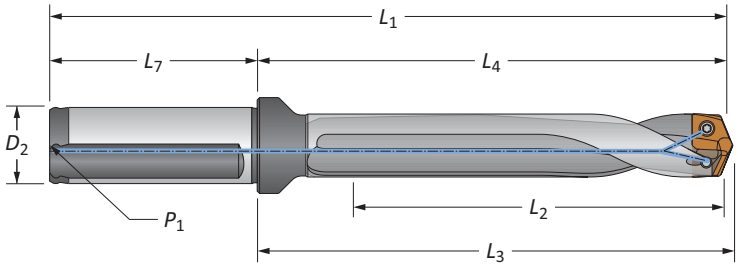

Straight and Helical

	Flute	Length	Body L_2	Body L_4	Body L_3	Body L_1	Shank L_7	Shank D_2	Shank P_1	Flat	Part No.
m	Straight	3xD	72.0	105.1	108.3	161.1	56.0	25.0	1/8*	YES	**60322S-25FM**
		5xD	120.0	153.2	156.2	209.2	56.0	25.0	1/8*	YES	**60522S-25FM**
		7xD	167.9	201.2	204.2	257.2	56.0	25.0	1/8*	YES	**60722S-25FM**
	Helical	Stub	27.0	60.1	63.0	116.1	56.0	25.0	1/8*	YES	**60122H-25FM**
		3xD	72.0	105.1	108.3	116.1	56.0	25.0	1/8*	YES	**60322H-25FM**
		3xD	72.0	105.1	108.3	116.1	56.0	25.0	1/8*	NO	**60322H-25CM**
		5xD	120.0	153.2	156.2	209.2	56.0	25.0	1/8*	YES	**60522H-25FM**
		5xD	120.0	153.2	156.2	209.2	56.0	25.0	1/8*	NO	**60522H-25CM**
		7xD	167.9	201.2	204.2	257.2	56.0	25.0	1/8*	YES	**60722H-25FM**
		7xD	167.9	201.2	204.2	257.2	56.0	25.0	1/8*	NO	**60722H-25CM**
i	Straight	3xD	2-53/64	4-9/64	4-17/64	6-27/64	2-9/32	1	1/8	YES	**60322S-100F**
		5xD	4-23/32	6-1/32	6-5/32	8-5/16	2-9/32	1	1/8	YES	**60522S-100F**
		7xD	6-39/64	7-59/64	8-3/64	10-13/64	2-9/32	1	1/8	YES	**60722S-100F**
	Helical	Stub	1-1/16	2-23/64	2-31/64	4-41/64	2-9/32	1	1/8	YES	**60122H-100F**
		3xD	2-53-64	4-9/64	4-17/64	6-27/64	2-9/32	1	1/8	YES	**60322H-100F**
		3xD	2-53-64	4-9/64	4-17/64	6-27/64	2-9/32	1	1/8	NO	**60322H-100C**
		5xD	4-23/32	6-1/32	6-5/32	8-5/16	2-9/32	1	1/8	YES	**60522H-100F**
		5xD	4-23/32	6-1/32	6-5/32	8-5/16	2-9/32	1	1/8	NO	**60522H-100C**
		7xD	6-39/64	7-59/64	8-3/64	10-13/64	2-9/32	1	1/8	YES	**60722H-100F**
		7xD	6-39/64	7-59/64	8-3/64	10-13/64	2-9/32	1	1/8	NO	**60722H-100C**

*Thread to BSP and ISO 7-1



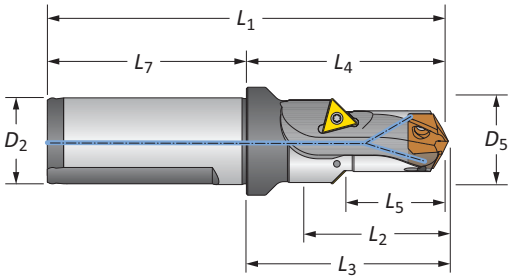

Drill / Chamfer

	Step D_5	Step L_5	Body L_2	Body L_4	Body L_3	Body L_1	Shank L_7	Shank D_2	Part No.	Chamfer Insert
m	29.0	33.0	40.5	60.0	63.0	116.0	56.0	25.0	**60122C45-25FM**	TCMT-110204
i	1-9/64	1-19/64	1-19/32	2-23/64	2-31/64	4-41/64	2-9/32	1	**60122C45-100F**	TCMT-110204

Connection Accessories

Insert Screws	Nylon Locking Screws	Insert Driver	Preset Torque Hand Driver	Replacement Tips	Admissible Tightening Torque*
739-IP9-1	739N-IP9-1	8IP-9	8IP-9TL	8IP-9B	305 N-cm (27.0 in-lbs)

*Tightening torques are calculated with a friction coefficient of μ = 0.14 and develop 90% of ultimate yield strength

Chamfer inserts sold separately in multiples of 10 | Screws sold in multiples of 10

m = Metric (mm)
i = Imperial (in)

GEN3SYS XT Pro Drill Inserts

24 Series | Diameter Range: 24.00 mm - 25.99 mm (0.9449" - 1.0235")

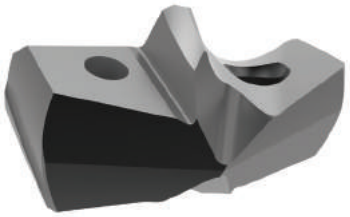

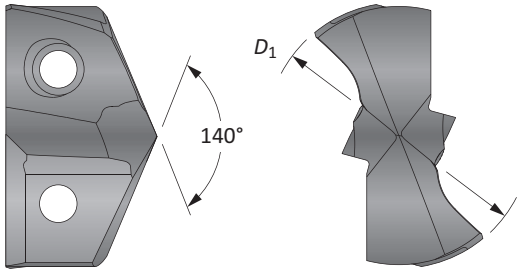

Insert					
D_1 mm	D_1 inch	Fractional Equivalent	Part No.	Part No.	Part No.
			P	K	N
24.00	0.9449	–	XTP24-24.00	XTK24-24.00	XTN24-24.00
24.10	0.9488	–	XTP24-24.10	XTK24-24.10	XTN24-24.10
24.20	0.9528	–	XTP24-24.20	XTK24-24.20	XTN24-24.20
24.30	0.9567	–	XTP24-24.30	XTK24-24.30	XTN24-24.30
24.40	0.9606	–	XTP24-24.40	XTK24-24.40	XTN24-24.40
24.50	0.9646	–	XTP24-24.50	XTK24-24.50	XTN24-24.50
24.61	0.9689	31/32	XTP24-24.61	XTK24-24.61	XTN24-24.61
24.70	0.9724	–	XTP24-24.70	XTK24-24.70	XTN24-24.70
24.80	0.9764	–	XTP24-24.80	XTK24-24.80	XTN24-24.80
24.90	0.9803	–	XTP24-24.90	XTK24-24.90	XTN24-24.90
25.00	0.9843	63/64	XTP24-25.00	XTK24-25.00	XTN24-25.00
25.10	0.9882	–	XTP24-25.10	XTK24-25.10	XTN24-25.10
25.20	0.9921	–	XTP24-25.20	XTK24-25.20	XTN24-25.20
25.30	0.9961	–	XTP24-25.30	XTK24-25.30	XTN24-25.30
25.40	1.0000	1	XTP24-25.40	XTK24-25.40	XTN24-25.40
25.50	1.0039	–	XTP24-25.50	XTK24-25.50	XTN24-25.50
25.60	1.0079	–	XTP24-25.60	XTK24-25.60	XTN24-25.60
25.70	1.0118	–	XTP24-25.70	XTK24-25.70	XTN24-25.70
25.78	1.0150	1-1/64	XTP24-25.78	XTK24-25.78	XTN24-25.78
25.90	1.0197	–	XTP24-25.90	XTK24-25.90	XTN24-25.90

Inserts sold in multiples of 1

A20: 68 - 83
Key on A20: 1
A20: 6 - 9

Sizes not shown are available upon request. When ordering, please follow the example below:	
Metric:	13.16 mm, Steel, 13 series = use Part No. **XTP13-13.16**
Imperial:	0.5180", Steel, 13 series = use Part No. **XTP13-13.16**

GEN3SYS XT Pro Drill Insert Holders

24 Series | Diameter Range: 24.00 mm - 25.99 mm (0.9449" - 1.0235")



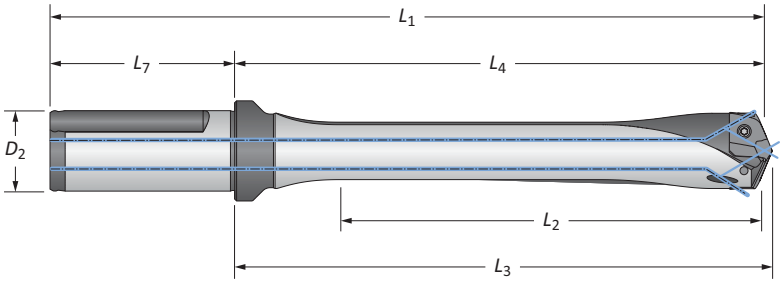

	Flute	Body Length	L_2	L_4	L_3	L_1	Shank L_7	D_2	Flat	Part No.
m	Straight	3xD	78.0	113.9	116.8	169.9	56.0	25.0	YES	HXT0324S-25FM
		3xD	78.0	113.9	116.8	169.9	56.0	25.0	NO	HXT0324S-25CM
		5xD	130.0	165.9	168.7	221.9	56.0	25.0	YES	HXT0524S-25FM
		5xD	130.0	165.9	168.7	221.9	56.0	25.0	NO	HXT0524S-25CM
		7xD	181.9	217.9	220.7	273.9	56.0	25.0	YES	HXT0724S-25FM
		7xD	181.9	217.9	220.7	273.9	56.0	25.0	NO	HXT0724S-25CM
		10xD	259.9	295.7	298.7	351.7	56.0	25.0	YES	⚠ HXT1024S-25FM
		10xD	259.9	295.7	298.7	351.7	56.0	25.0	NO	⚠ HXT1024S-25CM
i	Straight	3xD	3-1/16	4-31/64	4-19/32	6-49/64	2-9/32	1	YES	HXT0324S-100F
		3xD	3-1/16	4-31/64	4-19/32	6-49/64	2-9/32	1	NO	HXT0324S-100C
		5xD	5-7/64	6-17/32	6-41/64	8-13/16	2-9/32	1	YES	HXT0524S-100F
		5xD	5-7/64	6-17/32	6-41/64	8-13/16	2-9/32	1	NO	HXT0524S-100C
		7xD	7-5/32	8-37/64	8-11/16	10-55/64	2-9/32	1	YES	HXT0724S-100F
		7xD	7-5/32	8-37/64	8-11/16	10-55/64	2-9/32	1	NO	HXT0724S-100C
		10xD	10-15/64	11-41/64	11-49/64	13-59/64	2-9/32	1	YES	⚠ HXT1024S-100F
		10xD	10-15/64	11-41/64	11-49/64	13-59/64	2-9/32	1	NO	⚠ HXT1024S-100C

Connection Accessories

Insert Screws	Nylon Locking Screws	Insert Driver	Preset Torque Hand Driver	Replacement Tips	Admissible Tightening Torque*
739-IP9-1	739N-IP9-1	8IP-9	8IP-9TL	8IP-9B	305 N-cm (27.0 in-lbs)

*Tightening torques are calculated with a friction coefficient of μ = 0.14 and develop 90% of ultimate yield strength

⚠ WARNING Refer to Speed and Feed charts for recommended adjustments to speeds and feeds. Refer to page A20: 86 for deep hole drilling guidelines in this section of the catalogue. Visit **www.alliedmachine.com/DeepHoleGuidelines** for the most up-to-date information and procedures. Factory technical assistance is available for your specific applications through our Application Engineering Team.
email: **engineering.eu@alliedmachine.com**

ⓜ = Metric (mm)
ⓘ = Imperial (in)
Screws sold in multiples of 10

GEN3SYS XT Drill Inserts

24 Series | Diameter Range: 24.00 mm - 25.99 mm (0.9449" - 1.0235")

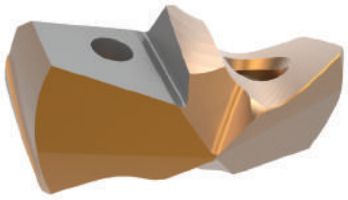

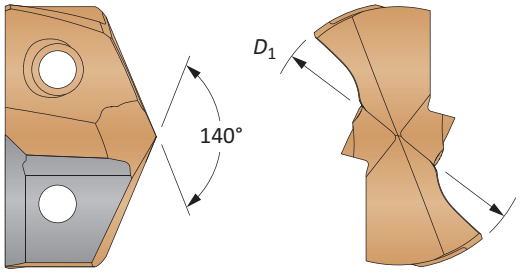

Insert							
Carbide Substrate	D_1 mm	D_1 inch	Fractional Equivalent	Standard Part No.	Low Rake Part No.	Cast Iron Part No.	Stainless Part No.
C1 (K35)	24.00	0.9449	–	**7C124P-24**	**7C124P-24LR**	–	–
	24.61	0.9688	31/32	**7C124P-0031**	**7C124P-0031LR**	–	–
	25.00	0.9843	63/64	**7C124P-25**	**7C124P-25LR**	–	–
	25.40	1.0000	1	**7C124P-0100**	**7C124P-0100LR**	–	–
	25.60	1.0080	–	**7C124P-1.008**	**7C124P-1.008LR**	–	–
	25.78	1.0156	1-1/64	**7C124P-1.015**	**7C124P-1.015LR**	–	–
C2 (K20)	24.00	0.9449	–	**7C224P-24**	**7C224P-24LR**	**7C224P-24CI**	**7C224P-24AS**
	24.61	0.9688	31/32	**7C224P-0031**	**7C224P-0031LR**	**7C224P-0031CI**	**7C224P-0031AS**
	25.00	0.9843	63/64	**7C224P-25**	**7C224P-25LR**	**7C224P-25CI**	**7C224P-25AS**
	25.40	1.0000	1	**7C224P-0100**	**7C224P-0100LR**	**7C224P-0100CI**	**7C224P-0100AS**
	25.60	1.0080	–	**7C224P-1.008**	**7C224P-1.008LR**	**7C224P-1.008CI**	**7C224P-1.008AS**
	25.78	1.0156	1-1/64	**7C224P-1.015**	**7C224P-1.015LR**	**7C224P-1.015CI**	**7C224P-1.015AS**

Inserts sold in multiples of 1

A20: 68 - 83
Key on A20: 1
A20: 6 - 9

Sizes not shown are available upon request. When ordering, please follow the example below:	
Metric:	13.20 mm, 13 series, C2 = use Part No. **7C213P-13.20**
Imperial:	0.5200", 13 series, C2 = use Part No. **7C213P-.5200**

GEN3SYS Drill Insert Holders

24 Series | Diameter Range: 24.00 mm - 25.99 mm (0.9449" - 1.0235")



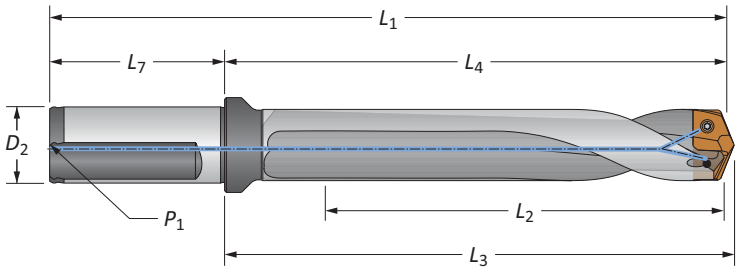

Straight and Helical

	Flute	Length	Body L_2	Body L_4	Body L_3	Body L_1	Shank L_7	Shank D_2	Shank P_1	Shank Flat	Part No.
m	Straight	3xD	78.0	113.9	116.8	169.9	56.0	25.0	1/8*	YES	**60324S-25FM**
		5xD	130.0	165.9	168.7	221.9	56.0	25.0	1/8*	YES	**60524S-25FM**
		7xD	181.9	217.9	220.7	273.9	56.0	25.0	1/8*	YES	**60724S-25FM**
	Helical	Stub	28.5	64.2	67.1	120.1	56.0	25.0	1/8*	YES	**60124H-25FM**
		3xD	78.0	113.9	116.8	169.9	56.0	25.0	1/8*	YES	**60324H-25FM**
		3xD	78.0	113.9	116.8	169.9	56.0	25.0	1/8*	NO	**60324H-25CM**
		5xD	130.0	165.9	168.7	221.9	56.0	25.0	1/8*	YES	**60524H-25FM**
		5xD	130.0	165.9	168.7	221.9	56.0	25.0	1/8*	NO	**60524H-25CM**
		7xD	181.9	217.9	220.7	273.9	56.0	25.0	1/8*	YES	**60724H-25FM**
		7xD	181.9	217.9	220.7	273.9	56.0	25.0	1/8*	NO	**60724H-25CM**
i	Straight	3xD	3-1/16	4-31/64	4-19/32	6-49/64	2-9/32	1	1/8	YES	**60324S-100F**
		5xD	5-7/64	6-17/32	6-41/64	8-13/16	2-9/32	1	1/8	YES	**60524S-100F**
		7xD	7-5/32	8-37/64	8-11/16	10-55/64	2-9/32	1	1/8	YES	**60724S-100F**
	Helical	Stub	1-1/8	2-17/32	2-41/64	4-13/16	2-9/32	1	1/8	YES	**60124H-100F**
		3xD	3-1/16	4-31/64	4-19/32	6-49/64	2-9/32	1	1/8	YES	**60324H-100F**
		3xD	3-1/16	4-31/64	4-19/32	6-49/64	2-9/32	1	1/8	NO	**60324H-100C**
		5xD	5-7/64	6-17/32	6-41/64	8-13/16	2-9/32	1	1/8	YES	**60524H-100F**
		5xD	5-7/64	6-17/32	6-41/64	8-13/16	2-9/32	1	1/8	NO	**60524H-100C**
		7xD	7-5/32	8-37/64	8-11/16	10-55/64	2-9/32	1	1/8	YES	**60724H-100F**
		7xD	7-5/32	8-37/64	8-11/16	10-55/64	2-9/32	1	1/8	NO	**60724H-100C**

*Thread to BSP and ISO 7-1



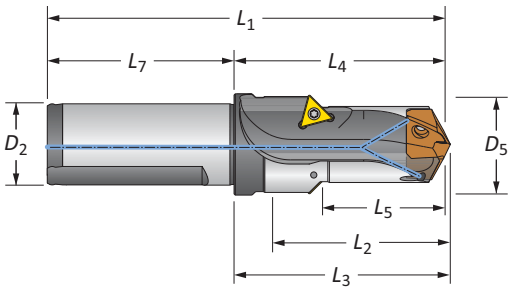

Drill / Chamfer

	Step D_5	Step L_5	Body L_2	Body L_4	Body L_3	Body L_1	Shank L_7	Shank D_2	Part No.	Chamfer Insert
m	31.0	36.0	45.5	64.2	67.1	120.2	56.0	25.0	**60124C45-25FM**	TCMT-110204
i	1-7/32	1-27/64	1-51/64	2-17/32	2-41/64	4-13/16	2-9/32	1	**60124C45-100F**	TCMT-110204

Connection Accessories

Insert Screws	Nylon Locking Screws	Insert Driver	Preset Torque Hand Driver	Replacement Tips	Admissible Tightening Torque*
739-IP9-1	739N-IP9-1	8IP-9	8IP-9TL	8IP-9B	305 N-cm (27.0 in-lbs)

*Tightening torques are calculated with a friction coefficient of μ = 0.14 and develop 90% of ultimate yield strength

Chamfer inserts sold separately in multiples of 10 | Screws sold in multiples of 10

m = Metric (mm)
i = Imperial (in)

GEN3SYS XT Pro Drill Inserts

26 Series | Diameter Range: 26.00 mm - 28.99 mm (1.0236" - 1.1416")

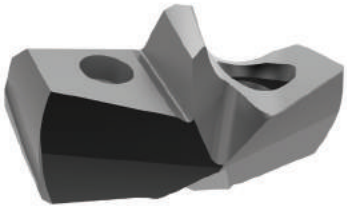

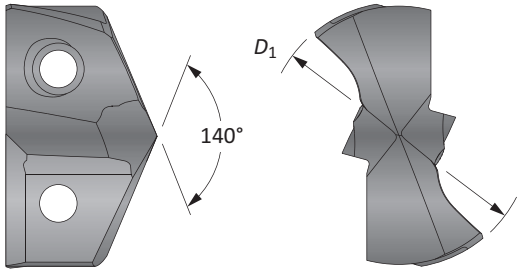

Insert					
			Part No.	Part No.	Part No.
D_1 mm	D_1 inch	Fractional Equivalent	P	K	N
26.00	1.0236	–	XTP26-26.00	XTK26-26.00	XTN26-26.00
26.10	1.0276	–	XTP26-26.10	XTK26-26.10	XTN26-26.10
26.20	1.0315	1-1/32	XTP26-26.20	XTK26-26.20	XTN26-26.20
26.30	1.0354	–	XTP26-26.30	XTK26-26.30	XTN26-26.30
26.40	1.0394	–	XTP26-26.40	XTK26-26.40	XTN26-26.40
26.50	1.0433	–	XTP26-26.50	XTK26-26.50	XTN26-26.50
26.59	1.0469	1-3/64	XTP26-26.59	XTK26-26.59	XTN26-26.59
26.60	1.0472	–	XTP26-26.60	XTK26-26.60	XTN26-26.60
26.70	1.0512	–	XTP26-26.70	XTK26-26.70	XTN26-26.70
26.80	1.0551		XTP26-26.80	XTK26-26.80	XTN26-26.80
26.90	1.0591	–	XTP26-26.90	XTK26-26.90	XTN26-26.90
26.99	1.0626	1-1/16	XTP26-26.99	XTK26-26.99	XTN26-26.99
27.00	1.0630	–	XTP26-27.00	XTK26-27.00	XTN26-27.00
27.10	1.0669	–	XTP26-27.10	XTK26-27.10	XTN26-27.10
27.20	1.0709	–	XTP26-27.20	XTK26-27.20	XTN26-27.20
27.30	1.0748	–	XTP26-27.30	XTK26-27.30	XTN26-27.30
27.40	1.0787	–	XTP26-27.40	XTK26-27.40	XTN26-27.40
27.50	1.0827	–	XTP26-27.50	XTK26-27.50	XTN26-27.50
27.60	1.0866	–	XTP26-27.60	XTK26-27.60	XTN26-27.60
27.70	1.0906	–	XTP26-27.70	XTK26-27.70	XTN26-27.70
27.78	1.0937	1-3/32	XTP26-27.78	XTK26-27.78	XTN26-27.78
27.90	1.0984	–	XTP26-27.90	XTK26-27.90	XTN26-27.90
28.00	1.1024	–	XTP26-28.00	XTK26-28.00	XTN26-28.00
28.10	1.1063	–	XTP26-28.10	XTK26-28.10	XTN26-28.10
28.17	1.1091	1-7/64	XTP26-28.17	XTK26-28.17	XTN26-28.17
28.20	1.1102	–	XTP26-28.20	XTK26-28.20	XTN26-28.20
28.30	1.1142	–	XTP26-28.30	XTK26-28.30	XTN26-28.30
28.40	1.1181	–	XTP26-28.40	XTK26-28.40	XTN26-28.40
28.50	1.1220	–	XTP26-28.50	XTK26-28.50	XTN26-28.50
28.58	1.1252	1-1/8	XTP26-28.58	XTK26-28.58	XTN26-28.58
28.70	1.1299	–	XTP26-28.70	XTK26-28.70	XTN26-28.70
28.80	1.1339	–	XTP26-28.80	XTK26-28.80	XTN26-28.80
28.90	1.1378	–	XTP26-28.90	XTK26-28.90	XTN26-28.90

Inserts sold in multiples of 1

A20: 68 - 83
Key on A20: 1
A20: 6 - 9

Sizes not shown are available upon request. When ordering, please follow the example below:	
Metric:	13.16 mm, Steel, 13 series = use Part No. **XTP13-13.16**
Imperial:	0.5180", Steel, 13 series = use Part No. **XTP13-13.16**

GEN3SYS XT Pro Drill Insert Holders

26 Series | Diameter Range: 26.00 mm - 28.99 mm (1.0236" - 1.1416")



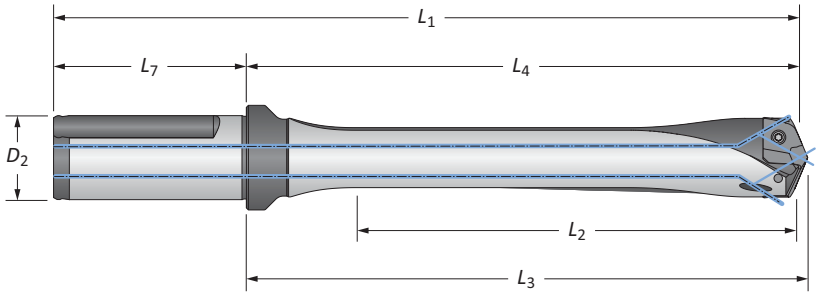

Flute		Body Length	L_2	L_4	L_3	L_1	Shank L_7	Shank D_2	Flat	Part No.
(m)	Straight	3xD	87.0	128.6	131.4	188.6	60.0	32.0	YES	HXT0326S-32FM
		3xD	87.0	128.6	131.4	188.6	60.0	32.0	NO	HXT0326S-32CM
		5xD	145.0	186.5	189.4	246.5	60.0	32.0	YES	HXT0526S-32FM
		5xD	145.0	186.5	189.4	246.5	60.0	32.0	NO	HXT0526S-32CM
		7xD	202.9	244.5	247.4	304.5	60.0	32.0	YES	HXT0726S-32FM
		7xD	202.9	244.5	247.4	304.5	60.0	32.0	NO	HXT0726S-32CM
		10xD	289.9	331.4	334.4	391.4	60.0	32.0	YES	⚠ HXT1026S-32FM
		10xD	289.9	331.4	334.4	391.4	60.0	32.0	NO	⚠ HXT1026S-32CM
(i)	Straight	3xD	3-27/64	5-1/16	5-11/64	7-11/32	2-9/32	1-1/4	YES	HXT0326S-125F
		3xD	3-27/64	5-1/16	5-11/64	7-11/32	2-9/32	1-1/4	NO	HXT0326S-125C
		5xD	5-45/64	7-11/32	7-29/64	9-5/8	2-9/32	1-1/4	YES	HXT0526S-125F
		5xD	5-45/64	7-11/32	7-29/64	9-5/8	2-9/32	1-1/4	NO	HXT0526S-125C
		7xD	7-63/64	9-5/8	9-47/64	11-29/32	2-9/32	1-1/4	YES	HXT0726S-125F
		7xD	7-63/64	9-5/8	9-47/64	11-29/32	2-9/32	1-1/4	NO	HXT0726S-125C
		10xD	11-13/32	13-3/64	13-11/64	15-21/64	2-9/32	1-1/4	YES	⚠ HXT1026S-125F
		10xD	11-13/32	13-3/64	13-11/64	15-21/64	2-9/32	1-1/4	NO	⚠ HXT1026S-125C

Connection Accessories

Insert Screws	Nylon Locking Screws	Insert Driver	Preset Torque Hand Driver	Replacement Tips	Admissible Tightening Torque*
7495-IP15-1	7495N-IP15-1	8IP-15	8IP-15TL	8IP-15B	690 N-cm (61.0 in-lbs)

*Tightening torques are calculated with a friction coefficient of μ = 0.14 and develop 90% of ultimate yield strength

⚠ **WARNING** Refer to Speed and Feed charts for recommended adjustments to speeds and feeds. Refer to page A20: 86 for deep hole drilling guidelines in this section of the catalogue. Visit **www.alliedmachine.com/DeepHoleGuidelines** for the most up-to-date information and procedures. Factory technical assistance is available for your specific applications through our Application Engineering Team.
email: **engineering.eu@alliedmachine.com**

(m) = Metric (mm)
(i) = Imperial (in)
Screws sold in multiples of 10

GEN3SYS XT Drill Inserts

26 Series | Diameter Range: 26.00 mm - 28.99 mm (1.0236" - 1.1416")

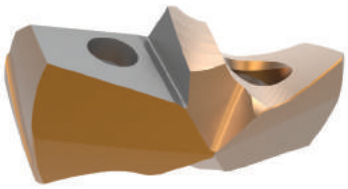

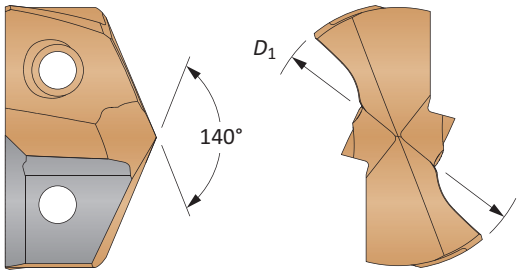

Insert							
Carbide Substrate	D_1 mm	D_1 inch	Fractional Equivalent	Standard Part No.	Low Rake Part No.	Cast Iron Part No.	Stainless Part No.
C1 (K35)	26.00	1.0236	–	**7C126P-26**	**7C126P-26LR**	–	–
	26.20	1.0313	1-1/32	**7C126P-0101**	**7C126P-0101LR**	–	–
	26.59	1.0469	1-3/64	**7C126P-1.046**	**7C126P-1.046LR**	–	–
	26.99	1.0625	1-1/16	**7C126P-0102**	**7C126P-0102LR**	–	–
	27.00	1.0630	–	**7C126P-27**	**7C126P-27LR**	–	–
	27.78	1.0938	1-3/32	**7C126P-0103**	**7C126P-0103LR**	–	–
	28.00	1.1024	–	**7C126P-28**	**7C126P-28LR**	–	–
	28.17	1.1094	1-7/64	**7C126P-1.109**	**7C126P-1.109LR**	–	–
	28.58	1.1250	1-1/8	**7C126P-0104**	**7C126P-0104LR**	–	–
C2 (K20)	26.00	1.0236	–	**7C226P-26**	**7C226P-26LR**	**7C226P-26CI**	**7C226P-26AS**
	26.20	1.0313	1-1/32	**7C226P-0101**	**7C226P-0101LR**	**7C226P-0101CI**	**7C226P-0101AS**
	26.59	1.0469	1-3/64	**7C226P-1.046**	**7C226P-1.046LR**	**7C226P-1.046CI**	**7C226P-1.046AS**
	26.99	1.0625	1-1/16	**7C226P-0102**	**7C226P-0102LR**	**7C226P-0102CI**	**7C226P-0102AS**
	27.00	1.0630	–	**7C226P-27**	**7C226P-27LR**	**7C226P-27CI**	**7C226P-27AS**
	27.78	1.0938	1-3/32	**7C226P-0103**	**7C226P-0103LR**	**7C226P-0103CI**	**7C226P-0103AS**
	28.00	1.1024	–	**7C226P-28**	**7C226P-28LR**	**7C226P-28CI**	**7C226P-28AS**
	28.17	1.1094	1-7/64	**7C226P-1.109**	**7C226P-1.109LR**	**7C226P-1.109CI**	**7C226P-1.109AS**
	28.58	1.1250	1-1/8	**7C226P-0104**	**7C226P-0104LR**	**7C226P-0104CI**	**7C226P-0104AS**

Inserts sold in multiples of 1

A20: 68 - 83
Key on A20: 1
A20: 6 - 9

Sizes not shown are available upon request. When ordering, please follow the example below:	
Metric:	13.20 mm, 13 series, C2 = use Part No. **7C213P-13.20**
Imperial:	0.5200", 13 series, C2 = use Part No. **7C213P-.5200**

GEN3SYS Drill Insert Holders

26 Series | Diameter Range: 26.00 mm - 28.99 mm (1.0236" - 1.1416")



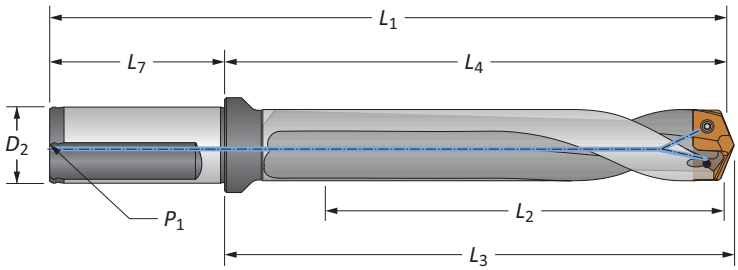

Straight and Helical

	Flute	Length	Body L_2	Body L_4	Body L_3	Body L_1	Shank L_7	Shank D_2	Shank P_1	Shank Flat	Part No.
m	Straight	3xD	87.0	128.6	131.4	188.6	60.0	32.0	1/8*	YES	**60326S-32FM**
		5xD	145.0	186.5	189.4	246.5	60.0	32.0	1/8*	YES	**60526S-32FM**
		7xD	202.9	244.5	247.4	304.5	60.0	32.0	1/8*	YES	**60726S-32FM**
	Helical	Stub	32.0	72.9	75.7	132.9	60.0	32.0	1/8*	YES	**60126H-32FM**
		3xD	87.0	128.6	131.4	188.6	60.0	32.0	1/8*	YES	**60326H-32FM**
		3xD	87.0	128.6	131.4	188.6	60.0	32.0	1/8*	NO	**60326H-32CM**
		5xD	145.0	186.5	189.4	246.5	60.0	32.0	1/8*	YES	**60526H-32FM**
		5xD	145.0	186.5	189.4	246.5	60.0	32.0	1/8*	NO	**60526H-32CM**
		7xD	202.9	244.5	247.4	304.5	60.0	32.0	1/8*	YES	**60726H-32FM**
		7xD	202.9	244.5	247.4	304.5	60.0	32.0	1/8*	NO	**60726H-32CM**
i	Straight	3xD	3-27/64	5-1/16	5-11/64	7-11/32	2-9/32	1-1/4	1/8	YES	**60326S-125F**
		5xD	5-45/64	7-11/32	7-29/64	9-5/8	2-9/32	1-1/4	1/8	YES	**60526S-125F**
		7xD	7-63/64	9-5/8	9-47/64	11-29/32	2-9/32	1-1/4	1/8	YES	**60726S-125F**
	Helical	Stub	1-1/4	2-7/8	2-63/64	5-5/32	2-9/32	1-1/4	1/8	YES	**60126H-125F**
		3xD	3-27/64	5-1/16	5-11/64	7-11/32	2-9/32	1-1/4	1/8	YES	**60326H-125F**
		3xD	3-27/64	5-1/16	5-11/64	7-11/32	2-9/32	1-1/4	1/8	NO	**60326H-125C**
		5xD	5-45/64	7-11/32	7-29/64	9-5/8	2-9/32	1-1/4	1/8	YES	**60526H-125F**
		5xD	5-45/64	7-11/32	7-29/64	9-5/8	2-9/32	1-1/4	1/8	NO	**60526H-125C**
		7xD	7-63/64	9-5/8	9-47/64	11-29/32	2-9/32	1-1/4	1/8	YES	**60726H-125F**
		7xD	7-63/64	9-5/8	9-47/64	11-29/32	2-9/32	1-1/4	1/8	NO	**60726H-125C**

*Thread to BSP and ISO 7-1



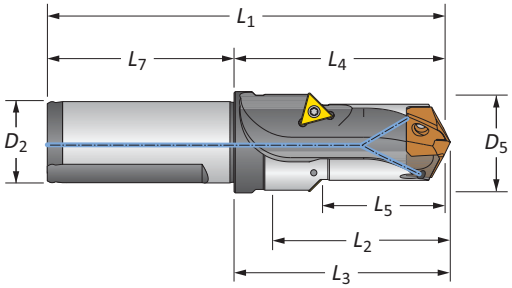

Drill / Chamfer

	Step D_5	Step L_5	Body L_2	Body L_4	Body L_3	Body L_1	Shank L_7	Shank D_2	Part No.	Chamfer Insert
m	34.0	39.0	52.1	72.9	75.7	132.9	60.0	32.0	**60126C45-32FM**	TCMT-110204
i	1-11/32	1-17/32	2-3/64	2-7/8	2-63/64	5-5/32	2-9/32	1-1/4	**60126C45-125F**	TCMT-110204

Connection Accessories

Insert Screws	Nylon Locking Screws	Insert Driver	Preset Torque Hand Driver	Replacement Tips	Admissible Tightening Torque*
7495-IP15-1	7495N-IP15-1	8IP-15	8IP-15TL	8IP-15B	690 N-cm (61.0 in-lbs)

*Tightening torques are calculated with a friction coefficient of μ = 0.14 and develop 90% of ultimate yield strength

Chamfer inserts sold separately in multiples of 10 | Screws sold in multiples of 10

m = Metric (mm)
i = Imperial (in)

GEN3SYS XT Pro Drill Inserts

29 Series | Diameter Range: 29.00 mm - 31.99 mm (1.1417" - 1.2597")

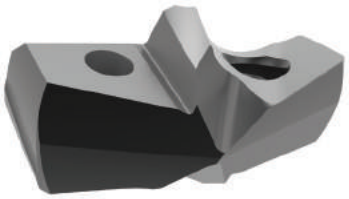

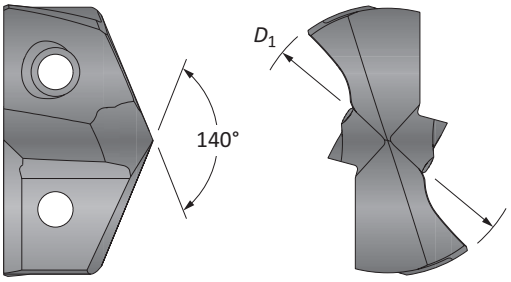

Insert					
			Part No.	Part No.	Part No.
D_1 mm	D_1 inch	Fractional Equivalent	P	K	N
29.00	1.1417	–	XTP29-29.00	XTK29-29.00	XTN29-29.00
29.10	1.1457	–	XTP29-29.10	XTK29-29.10	XTN29-29.10
29.20	1.1496	–	XTP29-29.20	XTK29-29.20	XTN29-29.20
29.30	1.1535	–	XTP29-29.30	XTK29-29.30	XTN29-29.30
29.37	1.1563	1-5/32	XTP29-29.37	XTK29-29.37	XTN29-29.37
29.40	1.1575	–	XTP29-29.40	XTK29-29.40	XTN29-29.40
29.50	1.1614	–	XTP29-29.50	XTK29-29.50	XTN29-29.50
29.60	1.1654	–	XTP29-29.60	XTK29-29.60	XTN29-29.60
29.70	1.1693	–	XTP29-29.70	XTK29-29.70	XTN29-29.70
29.80	1.1732	–	XTP29-29.80	XTK29-29.80	XTN29-29.80
29.90	1.1772	–	XTP29-29.90	XTK29-29.90	XTN29-29.90
30.00	1.1811	–	XTP29-30.00	XTK29-30.00	XTN29-30.00
30.10	1.1850	–	XTP29-30.10	XTK29-30.10	XTN29-30.10
30.16	1.1874	1-3/16	XTP29-30.16	XTK29-30.16	XTN29-30.16
30.20	1.1890	–	XTP29-30.20	XTK29-30.20	XTN29-30.20
30.30	1.1929	–	XTP29-30.30	XTK29-30.30	XTN29-30.30
30.40	1.1969	–	XTP29-30.40	XTK29-30.40	XTN29-30.40
30.50	1.2008	–	XTP29-30.50	XTK29-30.50	XTN29-30.50
30.60	1.2047	–	XTP29-30.60	XTK29-30.60	XTN29-30.60
30.70	1.2087	–	XTP29-30.70	XTK29-30.70	XTN29-30.70
30.80	1.2126	–	XTP29-30.80	XTK29-30.80	XTN29-30.80
30.90	1.2165	–	XTP29-30.90	XTK29-30.90	XTN29-30.90
30.96	1.2189	1-7/32	XTP29-30.96	XTK29-30.96	XTN29-30.96
31.00	1.2205	–	XTP29-31.00	XTK29-31.00	XTN29-31.00
31.10	1.2244	–	XTP29-31.10	XTK29-31.10	XTN29-31.10
31.20	1.2283	–	XTP29-31.20	XTK29-31.20	XTN29-31.20
31.30	1.2323	–	XTP29-31.30	XTK29-31.30	XTN29-31.30
31.40	1.2362	–	XTP29-31.40	XTK29-31.40	XTN29-31.40
31.50	1.2402	–	XTP29-31.50	XTK29-31.50	XTN29-31.50
31.60	1.2441	–	XTP29-31.60	XTK29-31.60	XTN29-31.60
31.70	1.2480	–	XTP29-31.70	XTK29-31.70	XTN29-31.70
31.75	1.2500	1-1/4	XTP29-31.75	XTK29-31.75	XTN29-31.75
31.80	1.2520	–	XTP29-31.80	XTK29-31.80	XTN29-31.80
31.90	1.2559	–	XTP29-31.90	XTK29-31.90	XTN29-31.90

Inserts sold in multiples of 1

A20: 68 - 83
Key on A20: 1
A20: 6 - 9

Sizes not shown are available upon request. When ordering, please follow the example below:	
Metric:	13.16 mm, Steel, 13 series = use Part No. **XTP13-13.16**
Imperial:	0.5180", Steel, 13 series = use Part No. **XTP13-13.16**

GEN3SYS XT Pro Drill Insert Holders

29 Series | Diameter Range: 29.00 mm - 31.99 mm (1.1417" - 1.2597")



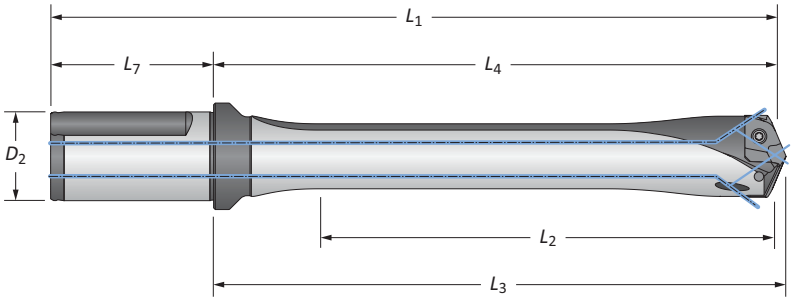

	Flute	Length	Body L_2	Body L_4	Body L_3	Body L_1	Shank L_7	Shank D_2	Flat	Part No.
ⓜ	Straight	3xD	96.0	136.5	139.7	196.5	60.0	32.0	YES	HXT0329S-32FM
		3xD	96.0	136.5	139.7	196.5	60.0	32.0	NO	HXT0329S-32CM
		5xD	160.0	200.8	203.7	260.8	60.0	32.0	YES	HXT0529S-32FM
		5xD	160.0	200.8	203.7	260.8	60.0	32.0	NO	HXT0529S-32CM
		7xD	223.9	264.7	267.6	324.7	60.0	32.0	YES	HXT0729S-32FM
		7xD	223.9	264.7	267.6	324.7	60.0	32.0	NO	HXT0729S-32CM
		10xD	319.9	360.4	363.6	420.4	60.0	32.0	YES	⚠ HXT1029S-32FM
		10xD	319.9	360.4	363.6	420.4	60.0	32.0	NO	⚠ HXT1029S-32CM
ⓘ	Straight	3xD	3-25/32	5-3/8	5-1/2	7-21/32	2-9/32	1-1/4	YES	HXT0329S-125F
		3xD	3-25/32	5-3/8	5-1/2	7-21/32	2-9/32	1-1/4	NO	HXT0329S-125C
		5xD	6-19/64	7-29/32	8-1/64	10-3/16	2-9/32	1-1/4	YES	HXT0529S-125F
		5xD	6-19/64	7-29/32	8-1/64	10-3/16	2-9/32	1-1/4	NO	HXT0529S-125C
		7xD	8-13/16	10-27/64	10-17/64	12-45/64	2-9/32	1-1/4	YES	HXT0729S-125F
		7xD	8-13/16	10-27/64	10-17/64	12-45/64	2-9/32	1-1/4	NO	HXT0729S-125C
		10xD	12-19/32	14-3/16	14-5/16	16-15/32	2-9/32	1-1/4	YES	⚠ HXT1029S-125F
		10xD	12-19/32	14-3/16	14-5/16	16-15/32	2-9/32	1-1/4	NO	⚠ HXT1029S-125C

Connection Accessories

Insert Screws	Nylon Locking Screws	Insert Driver	Preset Torque Hand Driver	Replacement Tips	Admissible Tightening Torque*
7495-IP15-1	7495N-IP15-1	8IP-15	8IP-15TL	8IP-15B	690 N-cm (61.0 in-lbs)

*Tightening torques are calculated with a friction coefficient of μ = 0.14 and develop 90% of ultimate yield strength

⚠ WARNING Refer to Speed and Feed charts for recommended adjustments to speeds and feeds. Refer to page A20: 86 for deep hole drilling guidelines in this section of the catalogue. Visit **www.alliedmachine.com/DeepHoleGuidelines** for the most up-to-date information and procedures. Factory technical assistance is available for your specific applications through our Application Engineering Team.
email: **engineering.eu@alliedmachine.com**

ⓜ = Metric (mm)
ⓘ = Imperial (in)
Screws sold in multiples of 10

GEN3SYS XT Drill Inserts

29 Series | Diameter Range: 29.00 mm - 31.99 mm (1.1417" - 1.2597")

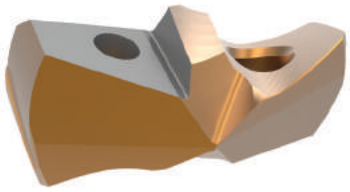

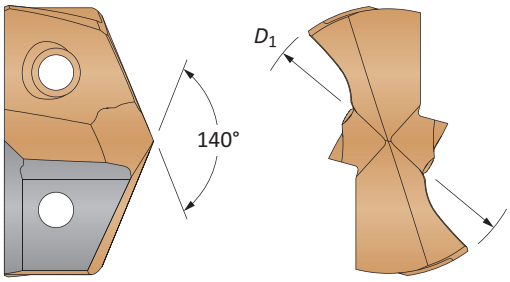

Insert							
Carbide Substrate	D_1 mm	D_1 inch	Fractional Equivalent	Standard Part No.	Low Rake Part No.	Cast Iron Part No.	Stainless Part No.
C1 (K35)	29.00	1.1417	–	**7C129P-29**	**7C129P-29LR**	–	–
	29.37	1.1563	1-5/32	**7C129P-0105**	**7C129P-0105LR**	–	–
	30.00	1.1811	–	**7C129P-30**	**7C129P-30LR**	–	–
	30.16	1.1875	1-3/16	**7C129P-0106**	**7C129P-0106LR**	–	–
	30.50	1.2008	–	**7C129P-30.5**	**7C129P-30.5LR**	–	–
	30.96	1.2188	1-7/32	**7C129P-0107**	**7C129P-0107LR**	–	–
	31.00	1.2205	–	**7C129P-31**	**7C129P-31LR**	–	–
	31.75	1.2500	1-1/4	**7C129P-0108**	**7C129P-0108LR**	–	–
C2 (K20)	29.00	1.1417	–	**7C229P-29**	**7C229P-29LR**	**7C229P-29CI**	**7C229P-29AS**
	29.37	1.1563	1-5/32	**7C229P-0105**	**7C229P-0105LR**	**7C229P-0105CI**	**7C229P-0105AS**
	30.00	1.1811	–	**7C229P-30**	**7C229P-30LR**	**7C229P-30CI**	**7C229P-30AS**
	30.16	1.1875	1-3/16	**7C229P-0106**	**7C229P-0106LR**	**7C229P-0106CI**	**7C229P-0106AS**
	30.50	1.2008	–	**7C229P-30.5**	**7C229P-30.5LR**	**7C229P-30.5CI**	**7C229P-30.5AS**
	30.96	1.2188	1-7/32	**7C229P-0107**	**7C229P-0107LR**	**7C229P-0107CI**	**7C229P-0107AS**
	31.00	1.2205	–	**7C229P-31**	**7C229P-31LR**	**7C229P-31CI**	**7C229P-31AS**
	31.75	1.2500	1-1/4	**7C229P-0108**	**7C229P-0108LR**	**7C229P-0108CI**	**7C229P-0108AS**

Inserts sold in multiples of 1

A20: 68 - 83
Key on A20: 1
A20: 6 - 9

Sizes not shown are available upon request. When ordering, please follow the example below:	
Metric:	13.20 mm, 13 series, C2 = use Part No. **7C213P-13.20**
Imperial:	0.5200", 13 series, C2 = use Part No. **7C213P-.5200**

GEN3SYS Drill Insert Holders

29 Series | Diameter Range: 29.00 mm - 31.99 mm (1.1417" - 1.2597")



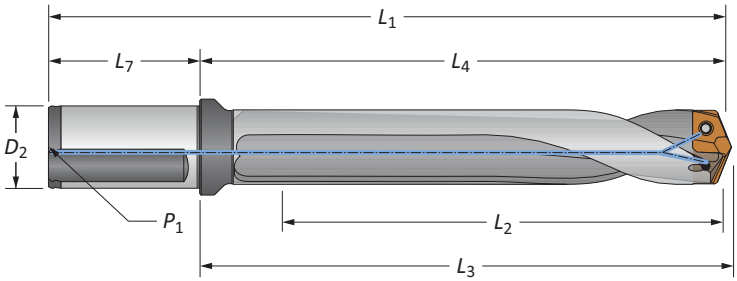

Straight and Helical

	Flute	Length	Body L_2	Body L_4	Body L_3	Body L_1	Shank L_7	Shank D_2	Shank P_1	Shank Flat	Part No.
m	Straight	3xD	96.0	136.5	139.7	196.5	60.0	32.0	1/4*	YES	**60329S-32FM**
		5xD	160.0	200.8	203.7	260.8	60.0	32.0	1/4*	YES	**60529S-32FM**
		7xD	223.9	264.7	267.6	324.7	60.0	32.0	1/4*	YES	**60729S-32FM**
	Helical	Stub	35.0	75.2	78.2	135.2	60.0	32.0	1/4*	YES	**60129H-32FM**
		3xD	96.0	136.5	139.7	196.5	60.0	32.0	1/4*	YES	**60329H-32FM**
		3xD	96.0	136.5	139.7	196.5	60.0	32.0	1/4*	NO	**60329H-32CM**
		5xD	160.0	200.8	203.7	260.8	60.0	32.0	1/4*	YES	**60529H-32FM**
		5xD	160.0	200.8	203.7	260.8	60.0	32.0	1/4*	NO	**60529H-32CM**
		7xD	223.9	264.7	267.6	324.7	60.0	32.0	1/4*	YES	**60729H-32FM**
		7xD	223.9	264.7	267.6	324.7	60.0	32.0	1/4*	NO	**60729H-32CM**
i	Straight	3xD	3-25/32	5-3/8	5-1/2	7-21/32	2-9/32	1-1/4	1/4	YES	**60329S-125F**
		5xD	6-19/64	7-29/32	8-1/64	10-3/16	2-9/32	1-1/4	1/4	YES	**60529S-125F**
		7xD	8-13/16	10-27/64	10-17/64	12-45/64	2-9/32	1-1/4	1/4	YES	**60729S-125F**
	Helical	Stub	1-3/8	2-31/32	3-5/64	5-1/4	2-9/32	1-1/4	1/4	YES	**60129H-125F**
		3xD	3-25/32	5-3/8	5-1/2	7-21/32	2-9/32	1-1/4	1/4	YES	**60329H-125F**
		3xD	3-25/32	5-3/8	5-1/2	7-21/32	2-9/32	1-1/4	1/4	NO	**60329H-125C**
		5xD	6-19/64	7-29/32	8-1/64	10-3/16	2-9/32	1-1/4	1/4	YES	**60529H-125F**
		5xD	6-19/64	7-29/32	8-1/64	10-3/16	2-9/32	1-1/4	1/4	NO	**60529H-125C**
		7xD	8-13/16	10-27/64	10-17/64	12-45/64	2-9/32	1-1/4	1/4	YES	**60729H-125F**
		7xD	8-13/16	10-27/64	10-17/64	12-45/64	2-9/32	1-1/4	1/4	NO	**60729H-125C**

*Thread to BSP and ISO 7-1



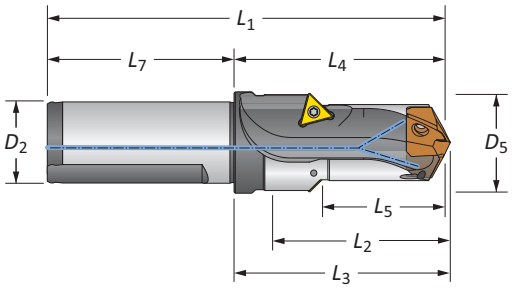

Drill / Chamfer

	Step D_5	Step L_5	Body L_2	Body L_4	Body L_3	Body L_1	Shank L_7	Shank D_2	Part No.	Chamfer Insert
m	37.1	43.5	55.9	75.2	78.2	135.2	60.0	32.0	**60129C45-32FM**	TCMT-16T304
i	1-29/64	1-23/32	2-13/64	2-31/32	3-5/64	5-1/4	2-9/32	1-1/4	**60129C45-125F**	TCMT-16T304

Connection Accessories

Insert Screws	Nylon Locking Screws	Insert Driver	Preset Torque Hand Driver	Replacement Tips	Admissible Tightening Torque*
7495-IP15-1	7495N-IP15-1	8IP-15	8IP-15TL	8IP-15B	690 N-cm (61.0 in-lbs)

*Tightening torques are calculated with a friction coefficient of μ = 0.14 and develop 90% of ultimate yield strength

m = Metric (mm)
i = Imperial (in)

Chamfer inserts sold separately in multiples of 10 | Screws sold in multiples of 10

GEN3SYS XT Pro Drill Inserts

32 Series | Diameter Range: 32.00 mm - 35.00 mm (1.2598" - 1.3780")

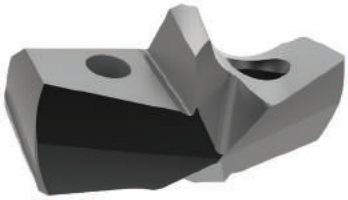

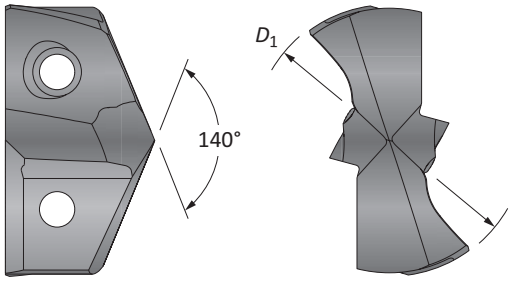

Insert					
			Part No.	Part No.	Part No.
D_1 mm	D_1 inch	Fractional Equivalent	P	K	N
32.00	1.2598	–	XTP32-32.00	XTK32-32.00	XTN32-32.00
32.10	1.2638	–	XTP32-32.10	XTK32-32.10	XTN32-32.10
32.15	1.2657	1-17/64	XTP32-32.15	XTK32-32.15	XTN32-32.15
32.20	1.2677	–	XTP32-32.20	XTK32-32.20	XTN32-32.20
32.30	1.2717	–	XTP32-32.30	XTK32-32.30	XTN32-32.30
32.40	1.2756	–	XTP32-32.40	XTK32-32.40	XTN32-32.40
32.50	1.2795	–	XTP32-32.50	XTK32-32.50	XTN32-32.50
32.55	1.2815	1-9/32	XTP32-32.55	XTK32-32.55	XTN32-32.55
32.60	1.2835	–	XTP32-32.60	XTK32-32.60	XTN32-32.60
32.70	1.2874	–	XTP32-32.70	XTK32-32.70	XTN32-32.70
32.80	1.2913	–	XTP32-32.80	XTK32-32.80	XTN32-32.80
32.90	1.2953	–	XTP32-32.90	XTK32-32.90	XTN32-32.90
33.00	1.2992	–	XTP32-33.00	XTK32-33.00	XTN32-33.00
33.10	1.3031	–	XTP32-33.10	XTK32-33.10	XTN32-33.10
33.20	1.3071	–	XTP32-33.20	XTK32-33.20	XTN32-33.20
33.30	1.3110	–	XTP32-33.30	XTK32-33.30	XTN32-33.30
33.34	1.3126	1-5/16	XTP32-33.34	XTK32-33.34	XTN32-33.34
33.40	1.3150	–	XTP32-33.40	XTK32-33.40	XTN32-33.40
33.50	1.3189	–	XTP32-33.50	XTK32-33.50	XTN32-33.50
33.60	1.3228	–	XTP32-33.60	XTK32-33.60	XTN32-33.60
33.70	1.3268	–	XTP32-33.70	XTK32-33.70	XTN32-33.70
33.80	1.3307	–	XTP32-33.80	XTK32-33.80	XTN32-33.80
33.90	1.3346	–	XTP32-33.90	XTK32-33.90	XTN32-33.90
34.00	1.3386	–	XTP32-34.00	XTK32-34.00	XTN32-34.00
34.10	1.3425	–	XTP32-34.10	XTK32-34.10	XTN32-34.10
34.13	1.3437	1-11/32	XTP32-34.13	XTK32-34.13	XTN32-34.13
34.20	1.3465	–	XTP32-34.20	XTK32-34.20	XTN32-34.20
34.30	1.3504	–	XTP32-34.30	XTK32-34.30	XTN32-34.30
34.40	1.3543	–	XTP32-34.40	XTK32-34.40	XTN32-34.40
34.50	1.3583	–	XTP32-34.50	XTK32-34.50	XTN32-34.50
34.60	1.3622	–	XTP32-34.60	XTK32-34.60	XTN32-34.60
34.70	1.3661	–	XTP32-34.70	XTK32-34.70	XTN32-34.70
34.80	1.3701	–	XTP32-34.80	XTK32-34.80	XTN32-34.80
34.90	1.3740	–	XTP32-34.90	XTK32-34.90	XTN32-34.90
34.93	1.3752	1-3/8	XTP32-34.93	XTK32-34.93	XTN32-34.93
35.00	1.3780	–	XTP32-35.00	XTK32-35.00	XTN32-35.00

Inserts sold in multiples of 1

A20: 68 - 83
Key on A20: 1
A20: 6 - 9

Sizes not shown are available upon request. When ordering, please follow the example below:	
Metric:	13.16 mm, Steel, 13 series = use Part No. **XTP13-13.16**
Imperial:	0.5180", Steel, 13 series = use Part No. **XTP13-13.16**

GEN3SYS XT Pro Drill Insert Holders

32 Series | Diameter Range: 32.00 mm - 35.00 mm (1.2598" - 1.3780")



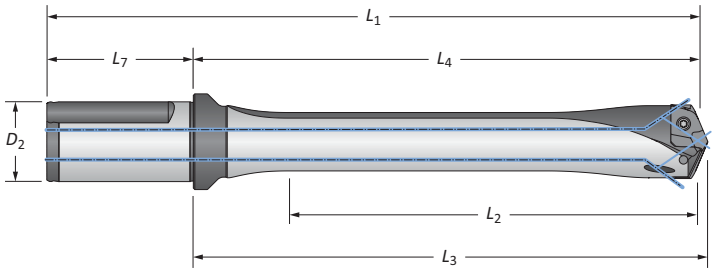

	Flute	Length	Body L_2	Body L_4	Body L_3	Body L_1	Shank L_7	Shank D_2	Shank Flat	Part No.
m	Straight	3xD	105.0	157.9	161.5	217.9	60.0	32.0	YES	HXT0332S-32FM
		3xD	105.0	157.9	161.5	217.9	60.0	32.0	NO	HXT0332S-32CM
		5xD	175.0	227.8	231.3	287.8	60.0	32.0	YES	HXT0532S-32FM
		5xD	175.0	227.8	231.3	287.8	60.0	32.0	NO	HXT0532S-32CM
		7xD	245.0	297.6	301.2	357.6	60.0	32.0	YES	HXT0732S-32FM
		7xD	245.0	297.6	301.2	357.6	60.0	32.0	NO	HXT0732S-32CM
		10xD	350.0	402.8	406.4	459.3	60.0	32.0	YES	⚠ HXT1032S-32FM
		10xD	350.0	402.8	406.4	459.3	60.0	32.0	NO	⚠ HXT1032S-32CM
i	Straight	3xD	4-9/64	6-7/32	6-23/64	8-29/32	2-11/16	1-1/2	YES	HXT0332S-150F
		3xD	4-9/64	6-7/32	6-23/64	8-29/32	2-11/16	1-1/2	NO	HXT0332S-150C
		5xD	6-57/64	8-31/32	9-7/64	11-21/32	2-11/16	1-1/2	YES	HXT0532S-150F
		5xD	6-57/64	8-31/32	9-7/64	11-21/32	2-11/16	1-1/2	NO	HXT0532S-150C
		7xD	9-41/64	11-23/32	11-55/64	14-13/32	2-11/16	1-1/2	YES	HXT0732S-150F
		7xD	9-41/64	11-23/32	11-55/64	14-13/32	2-11/16	1-1/2	NO	HXT0732S-150C
		10xD	13-25/32	15-55/64	16	18-35/64	2-11/16	1-1/2	YES	⚠ HXT1032S-150F
		10xD	13-25/32	15-55/64	16	18-35/64	2-11/16	1-1/2	NO	⚠ HXT1032S-150C

Connection Accessories

Insert Screws	Nylon Locking Screws	Insert Driver	Preset Torque Hand Driver	Replacement Tips	Admissible Tightening Torque*
7495-IP15-1	7495N-IP15-1	8IP-15	8IP-15TL	8IP-15B	690 N-cm (61.0 in-lbs)

*Tightening torques are calculated with a friction coefficient of μ = 0.14 and develop 90% of ultimate yield strength

⚠ WARNING Refer to Speed and Feed charts for recommended adjustments to speeds and feeds. Refer to page A20: 86 for deep hole drilling guidelines in this section of the catalogue. Visit **www.alliedmachine.com/DeepHoleGuidelines** for the most up-to-date information and procedures. Factory technical assistance is available for your specific applications through our Application Engineering Team.
email: **engineering.eu@alliedmachine.com**

ⓜ = Metric (mm)
ⓘ = Imperial (in)
Screws sold in multiples of 10

GEN3SYS XT Drill Inserts

32 Series | Diameter Range: 32.00 mm - 35.00 mm (1.2598" - 1.3780")

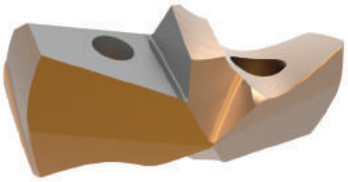

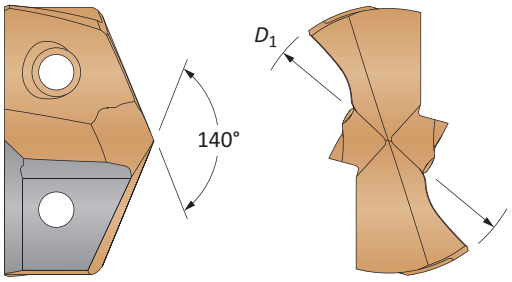

Insert							
Carbide Substrate	D_1 mm	D_1 inch	Fractional Equivalent	Standard Part No.	Low Rake Part No.	Cast Iron Part No.	Stainless Part No.
C1 (K35)	32.00	1.2598	–	**7C132P-32**	**7C132P-32LR**	–	–
	32.15	1.2658	1-17/64	**7C132P-32.15**	**7C132P-32.15LR**	–	–
	32.50	1.2795	–	**7C132P-32.5**	**7C132P-32.5LR**	–	–
	32.55	1.2813	1-9/32	**7C132P-0109**	**7C132P-0109LR**	–	–
	33.00	1.2992	–	**7C132P-33**	**7C132P-33LR**	–	–
	33.34	1.3125	1-5/16	**7C132P-0110**	**7C132P-0110LR**	–	–
	33.50	1.3189	–	**7C132P-33.5**	**7C132P-33.5LR**	–	–
	34.00	1.3386	–	**7C132P-34**	**7C132P-34LR**	–	–
	34.13	1.3438	1-11/32	**7C132P-0111**	**7C132P-0111LR**	–	–
	34.50	1.3583	–	**7C132P-34.5**	**7C132P-34.5LR**	–	–
	34.93	1.3750	1-3/8	**7C132P-0112**	**7C132P-0112LR**	–	–
	35.00	1.3780	–	**7C132P-35**	**7C132P-35LR**	–	–
C2 (K20)	32.00	1.2598	–	**7C232P-32**	**7C232P-32LR**	**7C232P-32CI**	**7C232P-32AS**
	32.15	1.2658	1-17/64	**7C232P-32.15**	**7C232P-32.15LR**	**7C232P-32.15CI**	**7C232P-32.15AS**
	32.50	1.2795	–	**7C232P-32.5**	**7C232P-32.5LR**	**7C232P-32.5CI**	**7C232P-32.5AS**
	32.55	1.2813	1-9/32	**7C232P-0109**	**7C232P-0109LR**	**7C232P-0109CI**	**7C232P-0109AS**
	33.00	1.2992	–	**7C232P-33**	**7C232P-33LR**	**7C232P-33CI**	**7C232P-33AS**
	33.34	1.3125	1-5/16	**7C232P-0110**	**7C232P-0110LR**	**7C232P-0110CI**	**7C232P-0110AS**
	33.50	1.3189	–	**7C232P-33.5**	**7C232P-33.5LR**	**7C232P-33.5CI**	**7C232P-33.5AS**
	34.00	1.3386	–	**7C232P-34**	**7C232P-34LR**	**7C232P-34CI**	**7C232P-34AS**
	34.13	1.3438	1-11/32	**7C232P-0111**	**7C232P-0111LR**	**7C232P-0111CI**	**7C232P-0111AS**
	34.50	1.3583	–	**7C232P-34.5**	**7C232P-34.5LR**	**7C232P-34.5CI**	**7C232P-34.5AS**
	34.93	1.3750	1-3/8	**7C232P-0112**	**7C232P-0112LR**	**7C232P-0112CI**	**7C232P-0112AS**
	35.00	1.3780	–	**7C232P-35**	**7C232P-35LR**	**7C232P-35CI**	**7C232P-35AS**

Inserts sold in multiples of 1

A20: 68 - 83
Key on A20: 1
A20: 6 - 9

Sizes not shown are available upon request. When ordering, please follow the example below:	
Metric:	13.20 mm, 13 series, C2 = use Part No. **7C213P-13.20**
Imperial:	0.5200", 13 series, C2 = use Part No. **7C213P-.5200**

GEN3SYS Drill Insert Holders

32 Series | Diameter Range: 32.00 mm - 35.00 mm (1.2598" - 1.3780")



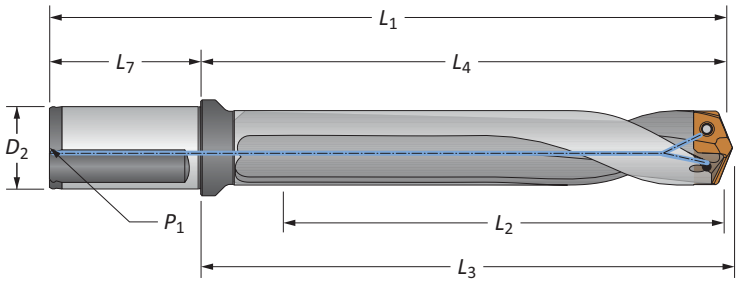

Straight and Helical

	Flute	Length	Body L_2	Body L_4	Body L_3	Body L_1	Shank L_7	Shank D_2	Shank P_1	Shank Flat	Part No.
m	Straight	3xD	105.0	150.7	154.3	220.7	70.0	40.0	1/4*	YES	**60332S-40FM**
		5xD	175.0	220.7	224.3	290.7	70.0	40.0	1/4*	YES	**60532S-40FM**
		7xD	245.0	290.7	294.3	360.7	70.0	40.0	1/4*	YES	**60732S-40FM**
	Helical	Stub	38.0	90.7	94.2	160.7	70.0	40.0	1/4*	YES	**60132H-40FM**
		3xD	105.0	150.7	154.3	220.7	70.0	40.0	1/4*	YES	**60332H-40FM**
		3xD	105.0	150.7	154.3	220.7	70.0	40.0	1/4*	NO	**60332H-40CM**
		5xD	175.0	220.7	224.3	290.7	70.0	40.0	1/4*	YES	**60532H-40FM**
		5xD	175.0	220.7	224.3	290.7	70.0	40.0	1/4*	NO	**60532H-40CM**
		7xD	245.0	290.7	294.3	360.7	70.0	40.0	1/4*	YES	**60732H-40FM**
		7xD	245.0	290.7	294.3	360.7	70.0	40.0	1/4*	NO	**60732H-40CM**
i	Straight	3xD	4-9/64	6-7/32	6-23/64	8-29/32	2-11/16	1-1/2	1/4	YES	**60332S-150F**
		5xD	6-57/64	8-31/32	9-7/64	11-21/32	2-11/16	1-1/2	1/4	YES	**60532S-150F**
		7xD	9-41/64	11-23/32	11-55/64	14-13/32	2-11/16	1-1/2	1/4	YES	**60732S-150F**
	Helical	Stub	1-1/2	3-37/64	3-45/64	6-1/4	2-11/16	1-1/2	1/4	YES	**60132H-150F**
		3xD	4-9/64	6-7/32	6-23/64	8-29/32	2-11/16	1-1/2	1/4	YES	**60332H-150F**
		3xD	4-9/64	6-7/32	6-23/64	8-29/32	2-11/16	1-1/2	1/4	NO	**60332H-150C**
		5xD	6-57/64	8-31/32	9-7/64	11-21/32	2-11/16	1-1/2	1/4	YES	**60532H-150F**
		5xD	6-57/64	8-31/32	9-7/64	11-21/32	2-11/16	1-1/2	1/4	NO	**60532H-150C**
		7xD	9-41/64	11-23/32	11-55/64	14-13/32	2-11/16	1-1/2	1/4	YES	**60732H-150F**
		7xD	9-41/64	11-23/32	11-55/64	14-13/32	2-11/16	1-1/2	1/4	NO	**60732H-150C**

*Thread to BSP and ISO 7-1



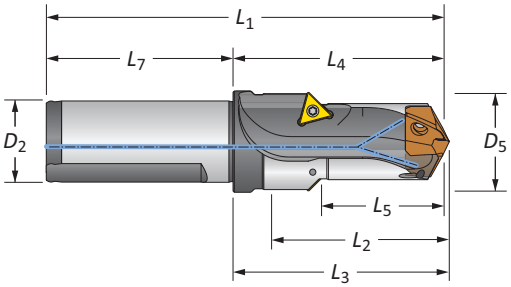

Drill / Chamfer

	Step D_5	Step L_5	Body L_2	Body L_4	Body L_3	Body L_1	Shank L_7	Shank D_2	Part No.	Chamfer Insert
m	40.1	48.0	62.4	90.7	94.2	160.7	70.0	40.0	**60132C45-40FM**	TCMT-16T304
i	1-37/64	1-57/64	2-29/64	3-37/64	3-23/32	6-1/4	2-11/16	1-1/2	**60132C45-150F**	TCMT-16T304

Connection Accessories

 Insert Screws	 Nylon Locking Screws	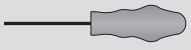 Insert Driver	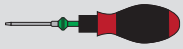 Preset Torque Hand Driver	Replacement Tips	Admissible Tightening Torque*
7495-IP15-1	7495N-IP15-1	8IP-15	8IP-15TL	8IP-15B	690 N-cm (61.0 in-lbs)

*Tightening torques are calculated with a friction coefficient of μ = 0.14 and develop 90% of ultimate yield strength

Chamfer inserts sold separately in multiples of 10 | Screws sold in multiples of 10

m = Metric (mm)
i = Imperial (in)

Recommended Drilling Data | Metric (mm)

GEN3SYS XT Pro

ISO	Material	Hardness (BHN)	Speed (m/mm)	Feed Rate (mm/rev) by Diameter			
				11 series 11.00 mm - 11.99 mm	12 series 12.00 mm - 12.99 mm	13 series 13.00 mm - 13.99 mm	14 series 14.00 mm - 14.99 mm
P	**Free-Machining Steel** 1118, 1215, 12L14, etc.	100 - 150	168	0.28	0.30	0.33	0.36
		150 - 200	145	0.25	0.28	0.30	0.33
		200 - 250	130	0.20	0.23	0.25	0.28
	Low-Carbon Steel 1010, 1020, 1025, 1522, 1144, etc.	85 - 125	158	0.28	0.3	0.33	0.36
		125 - 175	137	0.25	0.28	0.30	0.33
		175 - 225	125	0.23	0.25	0.28	0.30
		225 - 275	107	0.18	0.20	0.23	0.25
	Medium-Carbon Steel 1030, 1040, 1050, 1527, 1140, 1151, etc.	125 - 175	137	0.25	0.28	0.30	0.33
		175 - 225	125	0.23	0.25	0.28	0.30
		225 - 275	107	0.20	0.23	0.25	0.28
		275 - 325	91	0.18	0.20	0.23	0.25
	Alloy Steel 4140, 5140, 8640, etc.	125 - 175	126	0.25	0.28	0.30	0.33
		175 - 225	116	0.23	0.25	0.28	0.30
		225 - 275	104	0.20	0.23	0.25	0.28
		275 - 325	94	0.15	0.18	0.20	0.23
		325 - 375	85	0.15	0.15	0.18	0.20
	High-Strength Alloy 4340, 4330V, 300M, etc.	225 - 300	76	0.20	0.23	0.25	0.28
		300 - 350	69	0.15	0.18	0.20	0.23
		350 - 400	61	0.13	0.18	0.18	0.20
	Structural Steel A36, A285, A516, etc.	100 - 150	125	0.25	0.28	0.30	0.33
		150 - 250	101	0.20	0.23	0.25	0.28
		250 - 350	93	0.18	0.20	0.23	0.25
	Tool Steel H-13, H-21, A-4, 0-2, S-3, etc.	150 - 200	81	0.15	0.18	0.18	0.20
		200 - 250	62	0.13	0.15	0.15	0.18
S	**High-Temp Alloy** Hastelloy B, Inconel 600, etc.	140 - 220	40	0.15	0.18	0.18	0.20
		220 - 310	30	0.13	0.15	0.15	0.18
	Titanium Alloy	140 - 220	43	0.13	0.15	0.18	0.20
		220 - 310	34	0.10	0.13	0.15	0.18
	Aerospace Alloy S82	185 - 275	50	0.10	0.10	0.12	0.14
		275 - 350	41	0.09	0.09	0.10	0.12
M	**Stainless Steel 400 Series** 416, 420, etc.	185 - 275	73	0.15	0.18	0.18	0.20
		275 - 350	56	0.13	0.15	0.15	0.18
	Stainless Steel 300 Series 304, 316, 17-4PH, etc.	135 - 185	64	0.10	0.13	0.13	0.15
		185 - 275	47	0.08	0.10	0.10	0.13
	Super Duplex Stainless Steel	135 - 185	38	0.08	0.08	0.08	0.10
		185 - 275	30	0.05	0.05	0.08	0.08

7xD Adjustment Example (0.80 Adjustment)

Data • Adjustment Value	Speed/Feed (7xD)
61 M/min • 0.80	= 48.8 M/min
0.20 mm/rev • 0.80	= 0.16 mm/rev

10xD Adjustment Example (0.70 Adjustment)

Speed • Adjustment Value	Speed/Feed (10xD)
61 M/min • 0.70	= 42.7 M/min
0.20 mm/rev • 0.70	= 0.14 mm/rev

⚠ WARNING **Tool failure can cause serious injury. To prevent:**

- When using holders without support bushing, use a short GEN3SYS holder to establish an initial hole that is a minimum of 2 diameters deep.
- Do not rotate tool holders more than 50 RPM unless it is engaged with the workpiece or fixture.

Visit **www.alliedmachine.com/DeepHoleGuidelines** for the most up-to-date information and procedures. Factory technical assistance is available for your specific applications through our Application Engineering Team. *email:* **engineering.eu@alliedmachine.com**

IMPORTANT: The speeds and feeds listed above are a general starting point for all applications. Refer to the coolant recommendation charts for coolant requirements to run at the recommended speeds and feeds. Factory technical assistance is available through our Application Engineering department. For 7xD and 10xD holder lengths, see adjustment examples above.

Feed Rate (mm/rev) by Diameter									
15 series 15.00 mm - 15.99 mm	16 series 16.00 mm - 16.99 mm	17 series 17.00 mm - 17.99 mm	18 series 18.00 mm - 19.99 mm	20 series 20.00 mm - 21.99 mm	22 series 22.00 mm - 23.99 mm	24 series 24.00 mm - 25.99 mm	26 series 26.00 mm - 28.99 mm	29 series 29.00 mm - 31.99 mm	32 series 32.00 mm - 35.00 mm
0.38	0.41	0.43	0.48	0.53	0.56	0.58	0.61	0.64	0.66
0.36	0.38	0.41	0.43	0.48	0.51	0.53	0.56	0.58	0.61
0.30	0.33	0.36	0.41	0.46	0.48	0.51	0.53	0.56	0.58
0.38	0.41	0.43	0.48	0.53	0.56	0.58	0.61	0.64	0.66
0.36	0.38	0.41	0.46	0.48	0.51	0.53	0.56	0.58	0.61
0.33	0.36	0.38	0.42	0.46	0.48	0.51	0.53	0.56	0.58
0.28	0.30	0.33	0.38	0.41	0.42	0.46	0.48	0.51	0.53
0.36	0.38	0.41	0.46	0.51	0.53	0.56	0.58	0.61	0.64
0.33	0.36	0.38	0.43	0.48	0.51	0.53	0.56	0.58	0.61
0.30	0.33	0.36	0.41	0.46	0.48	0.51	0.53	0.56	0.58
0.28	0.30	0.33	0.38	0.41	0.43	0.46	0.48	0.51	0.53
0.36	0.38	0.41	0.46	0.51	0.53	0.56	0.58	0.61	0.64
0.33	0.36	0.38	0.43	0.48	0.51	0.53	0.56	0.58	0.61
0.30	0.33	0.36	0.41	0.46	0.48	0.51	0.53	0.56	0.58
0.25	0.28	0.30	0.36	0.38	0.41	0.43	0.46	0.48	0.51
0.23	0.25	0.28	0.33	0.36	0.38	0.41	0.43	0.46	0.48
0.28	0.30	0.33	0.36	0.38	0.41	0.43	0.46	0.48	0.51
0.25	0.28	0.28	0.30	0.33	0.36	0.38	0.41	0.43	0.46
0.23	0.25	0.25	0.28	0.30	0.33	0.36	0.38	0.41	0.43
0.33	0.38	0.38	0.43	0.48	0.53	0.56	0.58	0.61	0.64
0.30	0.33	0.36	0.38	0.43	0.48	0.51	0.53	0.56	0.58
0.28	0.30	0.33	0.36	0.38	0.43	0.48	0.51	0.53	0.56
0.20	0.23	0.23	0.25	0.28	0.30	0.33	0.36	0.38	0.41
0.18	0.20	0.20	0.23	0.25	0.28	0.30	0.33	0.36	0.38
0.20	0.23	0.23	0.25	0.28	0.28	0.30	0.30	0.33	0.36
0.18	0.20	0.20	0.23	0.25	0.25	0.28	0.28	0.30	0.33
0.20	0.23	0.23	0.25	0.28	0.28	0.30	0.30	0.33	0.33
0.18	0.20	0.20	0.23	0.25	0.25	0.28	0.28	0.30	0.30
0.15	0.16	0.18	0.18	0.20	0.22	0.24	0.26	0.28	0.31
0.14	0.15	0.16	0.16	0.18	0.20	0.22	0.24	0.26	0.29
0.20	0.23	0.25	0.28	0.30	0.33	0.36	0.38	0.41	0.43
0.18	0.20	0.23	0.25	0.28	0.30	0.33	0.36	0.38	0.41
0.15	0.18	0.18	0.20	0.20	0.23	0.23	0.25	0.25	0.28
0.13	0.15	0.15	0.18	0.18	0.20	0.20	0.23	0.23	0.25
0.10	0.13	0.13	0.15	0.15	0.18	0.20	0.20	0.20	0.25
0.10	0.10	0.13	0.13	0.15	0.15	0.18	0.18	0.20	0.20

Coolant Recommendations

Series	3xD, 5xD		7xD		10xD	
	Pressure BAR	Flow Rate LPM	Pressure BAR	Flow Rate LPM	Pressure BAR	Flow Rate LPM
11	31	19	41	30	55	38
12	31	19	41	30	55	38
13	28	23	34	36	52	45
14	28	26	34	36	52	45
15	26	26	33	42	48	53
16	26	30	33	45	48	57
17	24	30	31	47	45	62
18	24	34	31	47	45	62
20	21	38	28	49	41	68
22	21	42	28	53	41	68
24	21	42	28	53	41	68
26	21	45	28	61	41	76
29	21	45	28	61	41	76
32	21	45	28	61	41	76

Recommended Drilling Data | Metric (mm)

GEN3SYS XT Pro

ISO	Material	Hardness (BHN)	Speed (M/min)	Feed Rate (mm/rev) by Diameter			
				11 series 11.00 mm - 11.99 mm	12 series 12.00 mm - 12.99 mm	13 series 13.00 mm - 13.99 mm	14 series 14.00 mm - 14.99 mm
H	**Wear Plate** Hardox®, AR400, T-1, etc.	400	50	0.13	0.13	0.15	0.17
		500	40	0.11	0.11	0.13	0.15
		600	27	0.10	0.10	0.11	0.13
	Hardened Steel	300 - 400	51	0.13	0.13	0.15	0.17
		400 - 500	40	0.11	0.11	0.13	0.15
K	**SG / Nodular Cast Iron**	120 - 150	168	0.27	0.30	0.33	0.36
		150 - 200	159	0.25	0.28	0.30	0.33
		200 - 220	141	0.22	0.25	0.28	0.30
		220 - 260	124	0.20	0.23	0.25	0.28
		260 - 320	112	0.20	0.21	0.23	0.25
	Grey / White Iron	120 - 150	175	0.30	0.33	0.36	0.38
		150 - 200	168	0.28	0.30	0.33	0.36
		200 - 220	151	0.25	0.28	0.30	0.33
		220 - 260	130	0.23	0.25	0.28	0.30
		260 - 320	116	0.23	0.25	0.28	0.30
N	**Cast Aluminium**	30	351	0.30	0.33	0.36	0.38
		180	262	0.28	0.30	0.33	0.36
	Wrought Aluminium	30	488	0.33	0.38	0.41	0.43
		180	351	0.30	0.36	0.38	0.41
	Aluminium Bronze	100 - 200	126	0.26	0.28	0.30	0.32
		200 - 250	103	0.22	0.24	0.26	0.28
	Brass	100	230	0.29	0.30	0.33	0.36
	Copper	60	149	0.07	0.08	0.09	0.11

7xD Adjustment Example (0.80 Adjustment)

Data • Adjustment Value	Speed/Feed (7xD)
61 M/min • 0.80	= 48.8 M/min
0.20 mm/rev • 0.80	= 0.16 mm/rev

10xD Adjustment Example (0.70 Adjustment)

Speed • Adjustment Value	Speed/Feed (10xD)
61 M/min • 0.70	= 42.7 M/min
0.20 mm/rev • 0.70	= 0.14 mm/rev

⚠ WARNING **Tool failure can cause serious injury. To prevent:**
- When using holders without support bushing, use a short GEN3SYS holder to establish an initial hole that is a minimum of 2 diameters deep.
- Do not rotate tool holders more than 50 RPM unless it is engaged with the workpiece or fixture.

Visit **www.alliedmachine.com/DeepHoleGuidelines** for the most up-to-date information and procedures. Factory technical assistance is available for your specific applications through our Application Engineering Team. *email:* **engineering.eu@alliedmachine.com**

IMPORTANT: The speeds and feeds listed above are a general starting point for all applications. Refer to the coolant recommendation charts for coolant requirements to run at the recommended speeds and feeds. Factory technical assistance is available through our Application Engineering department. For 7xD and 10xD holder lengths, see adjustment examples above.

Feed Rate (mm/rev) by Diameter									
15 series 15.00 mm - 15.99 mm	16 series 16.00 mm - 16.99 mm	17 series 17.00 mm - 17.99 mm	18 series 18.00 mm - 19.99 mm	20 series 20.00 mm - 21.99 mm	22 series 22.00 mm - 23.99 mm	24 series 24.00 mm - 25.99 mm	26 series 26.00 mm - 28.99 mm	29 series 29.00 mm - 31.99 mm	32 series 32.00 mm - 35.00 mm
0.19	0.21	0.23	0.25	0.27	0.27	0.29	0.29	0.31	0.31
0.17	0.19	0.21	0.23	0.25	0.25	0.27	0.27	0.29	0.29
0.15	0.17	0.19	0.21	0.23	0.23	0.25	0.25	0.25	0.27
0.19	0.21	0.22	0.23	0.25	0.25	0.27	0.27	0.29	0.29
0.17	0.19	0.20	0.21	0.23	0.23	0.25	0.25	0.27	0.27
0.38	0.41	0.46	0.51	0.53	0.56	0.58	0.61	0.64	0.66
0.36	0.38	0.43	0.48	0.51	0.53	0.56	0.58	0.61	0.63
0.33	0.36	0.41	0.46	0.48	0.51	0.53	0.56	0.58	0.60
0.30	0.33	0.38	0.43	0.46	0.48	0.51	0.53	0.56	0.58
0.28	0.30	0.36	0.38	0.43	0.46	0.48	0.51	0.53	0.55
0.41	0.43	0.48	0.53	0.56	0.58	0.61	0.64	0.66	0.69
0.38	0.41	0.46	0.51	0.53	0.56	0.58	0.61	0.64	0.66
0.36	0.38	0.43	0.51	0.51	0.53	0.56	0.58	0.61	0.64
0.33	0.36	0.41	0.46	0.48	0.51	0.53	0.56	0.58	0.61
0.33	0.36	0.38	0.43	0.46	0.48	0.51	0.53	0.56	0.58
0.41	0.43	0.46	0.48	0.51	0.53	0.56	0.58	0.61	0.64
0.38	0.41	0.43	0.46	0.48	0.51	0.53	0.56	0.58	0.58
0.46	0.48	0.51	0.53	0.56	0.61	0.66	0.69	0.74	0.76
0.43	0.46	0.48	0.53	0.56	0.58	0.64	0.66	0.71	0.74
0.34	0.36	0.38	0.40	0.42	0.44	0.46	0.48	0.48	0.50
0.30	0.32	0.34	0.36	0.38	0.42	0.46	0.46	0.46	0.48
0.38	0.41	0.43	0.48	0.53	0.56	0.60	0.63	0.66	0.66
0.13	0.15	0.16	0.18	0.20	0.20	0.22	0.25	0.25	0.28

Coolant Recommendations

	3xD, 5xD		7xD		10xD	
Series	Pressure BAR	Flow Rate LPM	Pressure BAR	Flow Rate LPM	Pressure BAR	Flow Rate LPM
11	31	19	41	30	55	38
12	31	19	41	30	55	38
13	28	23	34	36	52	45
14	28	26	34	36	52	45
15	26	26	33	42	48	53
16	26	30	33	45	48	57
17	24	30	31	47	45	62
18	24	34	31	47	45	62
20	21	38	28	49	41	68
22	21	42	28	53	41	68
24	21	42	28	53	41	68
26	21	45	28	61	41	76
29	21	45	28	61	41	76
32	21	45	28	61	41	76

Recommended Drilling Data | Metric (mm)

GEN3SYS XT

ISO	Material	Hardness (BHN)	Speed (m/mm)	Feed Rate (mm/rev) by Diameter			
				11 series 11.00 mm - 11.99 mm	12 series 12.00 mm - 12.99 mm	13 series 13.00 mm - 13.99 mm	14 series 14.00 mm - 14.99 mm
P	**Free-Machining Steel** 1118, 1215, 12L14, etc.	100 - 150	146	0.23	0.28	0.30	0.33
		150 - 200	126	0.23	0.26	0.28	0.30
		200 - 250	119	0.19	0.21	0.23	0.26
	Low-Carbon Steel 1010, 1020, 1025, 1522, 1144, etc.	85 - 125	137	0.26	0.28	0.30	0.33
		125 - 175	119	0.23	0.26	0.28	0.30
		175 - 225	108	0.21	0.23	0.26	0.28
		225 - 275	95	0.16	0.19	0.21	0.23
	Medium-Carbon Steel 1030, 1040, 1050, 1527, 1140, 1151, etc.	125 - 175	119	0.23	0.26	0.28	0.30
		175 - 225	108	0.21	0.23	0.26	0.28
		225 - 275	95	0.19	0.21	0.23	0.26
		275 - 325	81	0.16	0.19	0.21	0.23
	Alloy Steel 4140, 5140, 8640, etc.	125 - 175	114	0.23	0.26	0.28	0.30
		175 - 225	105	0.21	0.23	0.26	0.28
		225 - 275	95	0.19	0.21	0.23	0.26
		275 - 325	87	0.14	0.16	0.19	0.21
		325 - 375	78	0.14	0.14	0.16	0.19
	High-Strength Alloy 4340, 4330V, 300M, etc.	225 - 300	70	0.19	0.21	0.23	0.26
		300 - 350	63	0.14	0.16	0.19	0.21
		350 - 400	56	0.12	0.14	0.16	0.19
	Structural Steel A36, A285, A516, etc.	100 - 150	108	0.23	0.26	0.28	0.30
		150 - 250	87	0.19	0.21	0.23	0.26
		250 - 350	81	0.16	0.19	0.21	0.23
	Tool Steel H-13, H-21, A-4, 0-2, S-3, etc.	150 - 200	78	0.14	0.16	0.16	0.19
		200 - 250	59	0.12	0.14	0.14	0.16
S	**High-Temp Alloy** Hastelloy B, Inconel 600, etc.	140 - 220	37	0.14	0.16	0.16	0.19
		220 - 310	29	0.12	0.14	0.14	0.16
	Titanium Alloy	140 - 220	42	0.12	0.14	0.16	0.19
		220 - 310	33	0.09	0.12	0.14	0.16
	Aerospace Alloy S82	185 - 275	45	0.09	0.09	0.12	0.12
		275 - 350	37	0.07	0.07	0.09	0.12
M	**Stainless Steel 400 Series** 416, 420, etc.	185 - 275	73	0.15	0.18	0.18	0.20
		275 - 350	56	0.13	0.15	0.15	0.18
	Stainless Steel 300 Series 304, 316, 17-4PH, etc.	135 - 185	64	0.10	0.13	0.13	0.15
		185 - 275	47	0.08	0.10	0.10	0.13
	Super Duplex Stainless Steel	135 - 185	38	0.08	0.08	0.08	0.10
		185 - 275	30	0.05	0.05	0.08	0.08

7xD Adjustment Example (0.80 Adjustment)

Data • Adjustment Value	Speed/Feed (7xD)
61 M/min • 0.80	= 48.8 M/min
0.20 mm/rev • 0.80	= 0.16 mm/rev

⚠ WARNING **Tool failure can cause serious injury. To prevent:**
- When using holders without support bushing, use a short GEN3SYS holder to establish an initial hole that is a minimum of 2 diameters deep.
- Do not rotate tool holders more than 50 RPM unless it is engaged with the workpiece or fixture.

Visit **www.alliedmachine.com/DeepHoleGuidelines** for the most up-to-date information and procedures. Factory technical assistance is available for your specific applications through our Application Engineering Team. *email:* **engineering.eu@alliedmachine.com**

IMPORTANT: The speeds and feeds listed above are a general starting point for all applications. Refer to the coolant recommendation charts for coolant requirements to run at the recommended speeds and feeds. Factory technical assistance is available through our Application Engineering department. For 7xD and 10xD holder lengths, see adjustment example above.

Feed Rate (mm/rev) by Diameter									
15 series 15.00 mm - 15.99 mm	16 series 16.00 mm - 16.99 mm	17 series 17.00 mm - 17.99 mm	18 series 18.00 mm - 19.99 mm	20 series 20.00 mm - 21.99 mm	22 series 22.00 mm - 23.99 mm	24 series 24.00 mm - 25.99 mm	26 series 26.00 mm - 28.99 mm	29 series 29.00 mm - 31.99 mm	32 series 32.00 mm - 35.00 mm
0.35	0.37	0.40	0.44	0.49	0.51	0.54	0.56	0.58	0.61
0.33	0.35	0.37	0.40	0.44	0.47	0.49	0.51	0.54	0.56
0.28	0.30	0.33	0.37	0.42	0.44	0.47	0.49	0.51	0.54
0.35	0.37	0.40	0.44	0.49	0.51	0.54	0.56	0.58	0.61
0.33	0.35	0.37	0.41	0.44	0.47	0.49	0.51	0.54	0.56
0.30	0.33	0.35	0.38	0.41	0.44	0.47	0.49	0.51	0.54
0.26	0.28	0.30	0.35	0.37	0.40	0.42	0.44	0.47	0.49
0.33	0.35	0.37	0.42	0.47	0.49	0.51	0.54	0.56	0.58
0.30	0.33	0.35	0.40	0.44	0.47	0.49	0.51	0.54	0.56
0.28	0.30	0.33	0.37	0.41	0.44	0.47	0.49	0.51	0.54
0.26	0.28	0.30	0.35	0.37	0.40	0.42	0.44	0.47	0.49
0.33	0.35	0.37	0.42	0.47	0.49	0.51	0.54	0.56	0.58
0.30	0.33	0.35	0.40	0.44	0.47	0.49	0.51	0.54	0.56
0.28	0.30	0.33	0.37	0.38	0.44	0.47	0.49	0.51	0.54
0.23	0.26	0.28	0.33	0.35	0.37	0.40	0.42	0.46	0.47
0.21	0.23	0.26	0.30	0.33	0.35	0.37	0.40	0.42	0.44
0.26	0.28	0.30	0.33	0.35	0.37	0.40	0.42	0.44	0.47
0.23	0.26	0.26	0.28	0.30	0.33	0.35	0.37	0.40	0.42
0.21	0.23	0.23	0.26	0.28	0.30	0.33	0.35	0.37	0.40
0.30	0.35	0.35	0.40	0.44	0.49	0.51	0.54	0.56	0.58
0.28	0.30	0.33	0.35	0.40	0.44	0.47	0.49	0.51	0.54
0.26	0.28	0.30	0.33	0.35	0.40	0.44	0.47	0.49	0.51
0.19	0.21	0.21	0.23	0.26	0.28	0.30	0.33	0.35	0.37
0.16	0.19	0.19	0.21	0.23	0.26	0.28	0.30	0.33	0.35
0.19	0.21	0.21	0.23	0.26	0.26	0.28	0.28	0.30	0.33
0.16	0.19	0.19	0.21	0.23	0.23	0.26	0.26	0.28	0.30
0.19	0.21	0.21	0.23	0.26	0.26	0.28	0.28	0.30	0.33
0.16	0.19	0.19	0.21	0.23	0.23	0.26	0.26	0.28	0.28
0.14	0.14	0.16	0.16	0.19	0.19	0.21	0.23	0.26	0.28
0.12	0.14	0.14	0.14	0.16	0.19	0.19	0.21	0.23	0.26
0.20	0.23	0.25	0.28	0.30	0.33	0.36	0.38	0.41	0.43
0.18	0.20	0.23	0.25	0.28	0.30	0.33	0.36	0.38	0.41
0.15	0.18	0.18	0.20	0.20	0.23	0.23	0.25	0.25	0.28
0.13	0.15	0.15	0.18	0.18	0.20	0.20	0.23	0.23	0.25
0.10	0.13	0.13	0.15	0.15	0.18	0.20	0.20	0.20	0.25
0.10	0.10	0.13	0.13	0.15	0.15	0.18	0.18	0.20	0.20

Coolant Recommendations

Series	Stub, 3xD, 5xD		7xD	
	Pressure BAR	Flow Rate LPM	Pressure BAR	Flow Rate LPM
11	31	19	41	30
12	31	19	41	30
13	28	23	34	36
14	28	26	34	36
15	26	26	33	42
16	26	30	33	45
17	24	30	31	47
18	24	34	31	47
20	21	38	28	49
22	21	42	28	53
24	21	42	28	53
26	21	45	28	61
29	21	45	28	61
32	21	45	28	61

Recommended Drilling Data | Metric (mm)

GEN3SYS XT

ISO	Material	Hardness (BHN)	Speed (M/min)	Feed Rate (mm/rev) by Diameter			
				11 series 11.00 mm - 11.99 mm	12 series 12.00 mm - 12.99 mm	13 series 13.00 mm - 13.99 mm	14 series 14.00 mm - 14.99 mm
H	**Wear Plate** Hardox®, AR400, T-1, etc.	400	45	0.12	0.12	0.14	0.14
		500	37	0.09	0.09	0.12	0.14
		600	25	0.09	0.09	0.09	0.12
	Hardened Steel	300 - 400	47	0.12	0.12	0.14	0.14
		400 - 500	37	0.09	0.09	0.12	0.14
K	**SG / Nodular Cast Iron**	120 - 150	146	0.23	0.28	0.30	0.33
		150 - 200	138	0.23	0.26	0.28	0.30
		200 - 220	123	0.19	0.23	0.26	0.28
		220 - 260	108	0.19	0.21	0.23	0.26
		260 - 320	97	0.19	0.19	0.21	0.23
	Grey / White Iron	120 - 150	152	0.28	0.30	0.33	0.35
		150 - 200	146	0.26	0.28	0.30	0.33
		200 - 220	131	0.23	0.26	0.28	0.30
		220 - 260	113	0.21	0.23	0.26	0.28
		260 - 320	102	0.21	0.23	0.26	0.28
N	**Cast Aluminium**	30	300	0.28	0.30	0.33	0.35
		180	225	0.26	0.28	0.30	0.33
	Wrought Aluminium	30	425	0.30	0.35	0.37	0.40
		180	300	0.28	0.33	0.35	0.37
	Aluminium Bronze	100 - 200	110	0.23	0.26	0.28	0.28
		200 - 250	90	0.19	0.21	0.23	0.26
	Brass	100	200	0.23	0.28	0.30	0.33
	Copper	60	130	0.07	0.07	0.07	0.09

7xD Adjustment Example (0.80 Adjustment)

Data • Adjustment Value	Speed/Feed (7xD)
61 M/min • 0.80	= 48.8 M/min
0.20 mm/rev • 0.80	= 0.16 mm/rev

⚠ WARNING **Tool failure can cause serious injury. To prevent:**
- When using holders without support bushing, use a short GEN3SYS holder to establish an initial hole that is a minimum of 2 diameters deep.
- Do not rotate tool holders more than 50 RPM unless it is engaged with the workpiece or fixture.

Visit **www.alliedmachine.com/DeepHoleGuidelines** for the most up-to-date information and procedures. Factory technical assistance is available for your specific applications through our Application Engineering Team. *email:* **engineering.eu@alliedmachine.com**

IMPORTANT: The speeds and feeds listed above are a general starting point for all applications. Refer to the coolant recommendation charts for coolant requirements to run at the recommended speeds and feeds. Factory technical assistance is available through our Application Engineering department. For 7xD and 10xD holder lengths, see adjustment example above.

Feed Rate (mm/rev) by Diameter									
15 series 15.00 mm - 15.99 mm	16 series 16.00 mm - 16.99 mm	17 series 17.00 mm - 17.99 mm	18 series 18.00 mm - 19.99 mm	20 series 20.00 mm - 21.99 mm	22 series 22.00 mm - 23.99 mm	24 series 24.00 mm - 25.99 mm	26 series 26.00 mm - 28.99 mm	29 series 29.00 mm - 31.99 mm	32 series 32.00 mm - 35.00 mm
0.16	0.19	0.21	0.23	0.23	0.23	0.26	0.26	0.28	0.28
0.14	0.16	0.19	0.21	0.23	0.23	0.23	0.23	0.26	0.26
0.14	0.14	0.16	0.19	0.21	0.21	0.23	0.23	0.23	0.23
0.16	0.19	0.19	0.21	0.23	0.23	0.23	0.23	0.26	0.26
0.14	0.16	0.19	0.19	0.21	0.21	0.23	0.23	0.23	0.23
0.35	0.37	0.42	0.47	0.47	0.51	0.51	0.56	0.58	0.61
0.33	0.35	0.40	0.44	0.47	0.47	0.51	0.51	0.56	0.56
0.30	0.33	0.37	0.41	0.44	0.47	0.47	0.51	0.51	0.54
0.28	0.30	0.35	0.38	0.41	0.44	0.47	0.47	0.51	0.51
0.26	0.28	0.33	0.35	0.38	0.41	0.44	0.47	0.47	0.49
0.37	0.40	0.46	0.49	0.51	0.54	0.56	0.58	0.61	0.63
0.35	0.37	0.42	0.47	0.49	0.51	0.54	0.56	0.58	0.61
0.33	0.35	0.40	0.47	0.47	0.49	0.51	0.54	0.56	0.58
0.30	0.33	0.37	0.42	0.44	0.47	0.49	0.51	0.54	0.56
0.30	0.33	0.35	0.40	0.41	0.44	0.47	0.49	0.51	0.54
0.37	0.40	0.42	0.44	0.47	0.49	0.51	0.54	0.56	0.58
0.35	0.37	0.40	0.41	0.44	0.47	0.49	0.51	0.54	0.54
0.42	0.44	0.47	0.51	0.54	0.56	0.61	0.63	0.68	0.70
0.40	0.41	0.44	0.49	0.51	0.54	0.58	0.61	0.65	0.68
0.30	0.33	0.35	0.35	0.37	0.40	0.42	0.44	0.44	0.44
0.28	0.28	0.30	0.33	0.35	0.37	0.40	0.41	0.41	0.41
0.35	0.37	0.40	0.44	0.47	0.51	0.54	0.56	0.61	0.61
0.12	0.14	0.14	0.16	0.19	0.19	0.19	0.23	0.23	0.26

Coolant Recommendations

Series	Stub, 3xD, 5xD		7xD	
	Pressure BAR	Flow Rate LPM	Pressure BAR	Flow Rate LPM
11	31	19	41	30
12	31	19	41	30
13	28	23	34	36
14	28	26	34	36
15	26	26	33	42
16	26	30	33	45
17	24	30	31	47
18	24	34	31	47
20	21	38	28	49
22	21	42	28	53
24	21	42	28	53
26	21	45	28	61
29	21	45	28	61
32	21	45	28	61

Recommended Drilling Data | Imperial (inch)

GEN3SYS XT Pro

ISO	Material	Hardness (BHN)	Speed (SFM)	Feed Rate (IPR) by Diameter			
				11 series 0.4331" - 0.4723"	12 series 0.4724" - 0.5117"	13 series 0.5118" - 0.5511"	14 series 0.5512" - 0.5905"
P	**Free-Machining Steel** 1118, 1215, 12L14, etc.	100 - 150	550	0.011	0.012	0.013	0.014
		150 - 200	475	0.010	0.011	0.012	0.013
		200 - 250	425	0.008	0.009	0.010	0.011
	Low-Carbon Steel 1010, 1020, 1025, 1522, 1144, etc.	85 - 125	520	0.011	0.012	0.013	0.014
		125 - 175	450	0.010	0.011	0.012	0.013
		175 - 225	410	0.009	0.010	0.011	0.012
		225 - 275	350	0.007	0.008	0.009	0.010
	Medium-Carbon Steel 1030, 1040, 1050, 1527, 1140, 1151, etc.	125 - 175	450	0.010	0.011	0.012	0.013
		175 - 225	410	0.009	0.010	0.011	0.012
		225 - 275	350	0.008	0.009	0.010	0.011
		275 - 325	300	0.007	0.008	0.009	0.010
	Alloy Steel 4140, 5140, 8640, etc.	125 - 175	415	0.010	0.011	0.012	0.013
		175 - 225	380	0.009	0.010	0.011	0.012
		225 - 275	340	0.008	0.009	0.010	0.011
		275 - 325	310	0.006	0.007	0.008	0.009
		325 - 375	280	0.006	0.006	0.007	0.008
	High-Strength Alloy 4340, 4330V, 300M, etc.	225 - 300	250	0.008	0.009	0.010	0.011
		300 - 350	225	0.006	0.007	0.008	0.009
		350 - 400	200	0.005	0.006	0.007	0.008
	Structural Steel A36, A285, A516, etc.	100 - 150	410	0.010	0.011	0.012	0.013
		150 - 250	330	0.008	0.009	0.010	0.011
		250 - 350	305	0.007	0.008	0.009	0.010
	Tool Steel H-13, H-21, A-4, 0-2, S-3, etc.	150 - 200	265	0.006	0.007	0.007	0.008
		200 - 250	205	0.005	0.006	0.006	0.007
S	**High-Temp Alloy** Hastelloy B, Inconel 600, etc.	140 - 220	130	0.006	0.007	0.007	0.008
		220 - 310	100	0.005	0.006	0.006	0.007
	Titanium Alloy	140 - 220	140	0.005	0.006	0.007	0.008
		220 - 310	110	0.004	0.005	0.006	0.007
	Aerospace Alloy S82	185 - 275	165	0.004	0.004	0.005	0.005
		275 - 350	135	0.003	0.003	0.004	0.005
M	**Stainless Steel 400 Series** 416, 420, etc.	185 - 275	240	0.006	0.007	0.007	0.008
		275 - 350	180	0.005	0.006	0.006	0.007
	Stainless Steel 300 Series 304, 316, 17-4PH, etc.	135 - 185	220	0.004	0.005	0.005	0.006
		185 - 275	160	0.003	0.004	0.004	0.005
	Super Duplex Stainless Steel	135 - 185	125	0.003	0.003	0.003	0.004
		185 - 275	100	0.002	0.002	0.003	0.003

7xD Adjustment Example (0.80 Adjustment)

Data • Adjustment Value	Speed/Feed (7xD)
200 SFM • 0.80	= 160 SFM
0.008 IPR • 0.80	= 0.0064 IPR

10xD Adjustment Example (0.70 Adjustment)

Speed • Adjustment Value	Speed/Feed (10xD)
200 SFM • 0.70	= 140 SFM
0.008 IPR • 0.70	= 0.0056 IPR

⚠ WARNING **Tool failure can cause serious injury. To prevent:**

- When using holders without support bushing, use a short GEN3SYS holder to establish an initial hole that is a minimum of 2 diameters deep.
- Do not rotate tool holders more than 50 RPM unless it is engaged with the workpiece or fixture.

Visit **www.alliedmachine.com/DeepHoleGuidelines** for the most up-to-date information and procedures. Factory technical assistance is available for your specific applications through our Application Engineering Team. *email:* **engineering.eu@alliedmachine.com**

IMPORTANT: The speeds and feeds listed above are a general starting point for all applications. Refer to the coolant recommendation charts for coolant requirements to run at the recommended speeds and feeds. Factory technical assistance is available through our Application Engineering department. For 7xD and 10xD holder lengths, see adjustment examples above.

Feed Rate (IPR) by Diameter									
15 series 0.5906" - 0.6298"	16 series 0.6299" - 0.6692"	17 series 0.6693" - 0.7086"	18 series 0.7087" - 0.7873"	20 series 0.7874" - 0.8660"	22 series 0.8661" - 0.9448"	24 series 0.9449" - 1.0235"	26 series 1.0236" - 1.1416"	29 series 1.1417" - 1.2597"	32 series 1.2598" - 1.3780"
0.015	0.016	0.017	0.019	0.021	0.022	0.023	0.024	0.025	0.026
0.014	0.015	0.016	0.017	0.019	0.020	0.021	0.022	0.023	0.024
0.012	0.013	0.014	0.016	0.018	0.019	0.020	0.021	0.022	0.023
0.015	0.016	0.017	0.019	0.021	0.022	0.023	0.024	0.025	0.026
0.014	0.015	0.016	0.018	0.019	0.020	0.021	0.022	0.023	0.024
0.013	0.014	0.015	0.017	0.018	0.019	0.020	0.021	0.022	0.023
0.011	0.012	0.013	0.015	0.016	0.017	0.018	0.019	0.020	0.021
0.014	0.015	0.016	0.018	0.020	0.021	0.022	0.023	0.024	0.025
0.013	0.014	0.015	0.017	0.019	0.020	0.021	0.022	0.023	0.024
0.012	0.013	0.014	0.016	0.018	0.019	0.020	0.021	0.022	0.023
0.011	0.012	0.013	0.015	0.016	0.017	0.018	0.019	0.020	0.021
0.014	0.015	0.016	0.018	0.020	0.021	0.022	0.023	0.024	0.025
0.013	0.014	0.015	0.017	0.019	0.020	0.021	0.022	0.023	0.024
0.012	0.013	0.014	0.016	0.018	0.019	0.020	0.021	0.022	0.023
0.010	0.011	0.012	0.014	0.015	0.016	0.017	0.018	0.019	0.020
0.009	0.010	0.011	0.013	0.014	0.015	0.016	0.017	0.018	0.019
0.011	0.012	0.013	0.014	0.015	0.016	0.017	0.018	0.019	0.020
0.010	0.011	0.011	0.012	0.013	0.014	0.015	0.016	0.017	0.018
0.009	0.010	0.010	0.011	0.012	0.013	0.014	0.015	0.016	0.017
0.013	0.015	0.015	0.017	0.019	0.021	0.022	0.023	0.024	0.025
0.012	0.013	0.014	0.015	0.017	0.019	0.020	0.021	0.022	0.023
0.011	0.012	0.013	0.014	0.015	0.017	0.019	0.020	0.021	0.022
0.008	0.009	0.009	0.010	0.011	0.012	0.013	0.014	0.015	0.016
0.007	0.008	0.008	0.009	0.010	0.011	0.012	0.013	0.014	0.015
0.008	0.009	0.009	0.010	0.011	0.011	0.012	0.012	0.013	0.014
0.007	0.008	0.008	0.009	0.010	0.010	0.011	0.011	0.012	0.013
0.008	0.009	0.009	0.010	0.011	0.011	0.012	0.012	0.013	0.014
0.007	0.008	0.008	0.009	0.010	0.010	0.011	0.011	0.012	0.012
0.006	0.006	0.007	0.007	0.008	0.008	0.009	0.010	0.011	0.012
0.005	0.006	0.006	0.006	0.007	0.008	0.008	0.009	0.010	0.011
0.008	0.009	0.010	0.011	0.012	0.013	0.014	0.015	0.016	0.017
0.007	0.008	0.009	0.010	0.011	0.012	0.013	0.014	0.015	0.016
0.006	0.007	0.007	0.008	0.008	0.009	0.009	0.010	0.010	0.011
0.005	0.006	0.006	0.007	0.007	0.008	0.008	0.009	0.009	0.010
0.004	0.005	0.005	0.006	0.006	0.007	0.008	0.008	0.008	0.010
0.004	0.004	0.005	0.005	0.006	0.006	0.007	0.007	0.008	0.008

Coolant Recommendations

Series	3xD, 5xD		7xD		10xD	
	Pressure PSI	Flow Rate GPM	Pressure PSI	Flow Rate GPM	Pressure PSI	Flow Rate GPM
11	450	5	600	8	800	10
12	450	5	600	8	800	10
13	400	6	500	9.5	750	12
14	400	7	500	9.5	750	12
15	380	7	475	11	700	14
16	380	8	475	12	700	15
17	350	8	450	12.5	650	16.5
18	350	9	450	12.5	650	16.5
20	300	10	400	13	600	18
22	300	11	400	14	600	18
24	300	11	400	14	600	18
26	300	12	400	16	600	20
29	300	12	400	16	600	20
32	300	12	400	16	600	20

Recommended Drilling Data | Imperial (inch)

GEN3SYS XT Pro

ISO	Material	Hardness (BHN)	Speed (SFM)	Feed Rate (IPR) by Diameter			
				11 series 0.4331" - 0.4723"	12 series 0.4724" - 0.5117"	13 series 0.5118" - 0.5511"	14 series 0.5512" - 0.5905"
H	**Wear Plate** Hardox®, AR400, T-1, etc.	400	160	0.005	0.005	0.006	0.006
		500	130	0.004	0.004	0.005	0.006
		600	90	0.004	0.004	0.004	0.005
	Hardened Steel	300 - 400	170	0.005	0.005	0.006	0.006
		400 - 500	130	0.004	0.004	0.005	0.006
K	**SG / Nodular Cast Iron**	120 - 150	550	0.010	0.012	0.013	0.014
		150 - 200	520	0.010	0.011	0.012	0.013
		200 - 220	465	0.008	0.010	0.011	0.012
		220 - 260	405	0.008	0.009	0.010	0.011
		260 - 320	365	0.008	0.008	0.009	0.010
	Grey / White Iron	120 - 150	575	0.012	0.013	0.014	0.015
		150 - 200	550	0.011	0.012	0.013	0.014
		200 - 220	495	0.010	0.011	0.012	0.013
		220 - 260	425	0.009	0.010	0.011	0.012
		260 - 320	380	0.009	0.010	0.011	0.012
N	**Cast Aluminium**	30	1150	0.012	0.013	0.014	0.015
		180	860	0.011	0.012	0.013	0.014
	Wrought Aluminium	30	1600	0.013	0.015	0.016	0.017
		180	1150	0.012	0.014	0.015	0.016
	Aluminium Bronze	100 - 200	415	0.010	0.011	0.012	0.012
		200 - 250	335	0.008	0.009	0.010	0.011
	Brass	100	755	0.010	0.012	0.013	0.014
	Copper	60	490	0.003	0.003	0.003	0.004

7xD Adjustment Example (0.80 Adjustment)

Data • Adjustment Value	Speed/Feed (7xD)
200 SFM • 0.80	= 160 SFM
0.008 IPR • 0.80	= 0.0064 IPR

10xD Adjustment Example (0.70 Adjustment)

Speed • Adjustment Value	Speed/Feed (10xD)
200 SFM • 0.70	= 140 SFM
0.008 IPR • 0.70	= 0.0056 IPR

⚠ WARNING **Tool failure can cause serious injury. To prevent:**
- When using holders without support bushing, use a short GEN3SYS holder to establish an initial hole that is a minimum of 2 diameters deep.
- Do not rotate tool holders more than 50 RPM unless it is engaged with the workpiece or fixture.

Visit **www.alliedmachine.com/DeepHoleGuidelines** for the most up-to-date information and procedures. Factory technical assistance is available for your specific applications through our Application Engineering Team. *email:* **engineering.eu@alliedmachine.com**

IMPORTANT: The speeds and feeds listed above are a general starting point for all applications. Refer to the coolant recommendation charts for coolant requirements to run at the recommended speeds and feeds. Factory technical assistance is available through our Application Engineering department. For 7xD and 10xD holder lengths, see adjustment examples above.

Feed Rate (IPR) by Diameter									
15 series 0.5906" - 0.6298"	16 series 0.6299" - 0.6692"	17 series 0.6693" - 0.7086"	18 series 0.7087" - 0.7873"	20 series 0.7874" - 0.8660"	22 series 0.8661" - 0.9448"	24 series 0.9449" - 1.0235"	26 series 1.0236" - 1.1416"	29 series 1.1417" - 1.2597"	32 series 1.2598" - 1.3780"
0.007	0.008	0.009	0.010	0.010	0.010	0.011	0.011	0.012	0.012
0.006	0.007	0.008	0.009	0.010	0.010	0.010	0.010	0.011	0.011
0.006	0.006	0.007	0.008	0.009	0.009	0.010	0.010	0.010	0.010
0.007	0.008	0.008	0.009	0.010	0.010	0.010	0.010	0.011	0.011
0.006	0.007	0.008	0.008	0.009	0.009	0.010	0.010	0.010	0.010
0.015	0.016	0.018	0.020	0.020	0.022	0.022	0.024	0.025	0.026
0.014	0.015	0.017	0.019	0.020	0.020	0.022	0.022	0.024	0.024
0.013	0.014	0.016	0.018	0.019	0.020	0.020	0.022	0.022	0.023
0.012	0.013	0.015	0.017	0.018	0.019	0.020	0.020	0.022	0.022
0.011	0.012	0.014	0.015	0.017	0.018	0.019	0.020	0.020	0.021
0.016	0.017	0.019	0.021	0.022	0.023	0.024	0.025	0.026	0.027
0.015	0.016	0.018	0.020	0.021	0.022	0.023	0.024	0.025	0.026
0.014	0.015	0.017	0.020	0.020	0.021	0.022	0.023	0.024	0.025
0.013	0.014	0.016	0.018	0.019	0.020	0.021	0.022	0.023	0.024
0.013	0.014	0.015	0.017	0.018	0.019	0.020	0.021	0.022	0.023
0.016	0.017	0.018	0.019	0.020	0.021	0.022	0.023	0.024	0.025
0.015	0.016	0.017	0.018	0.019	0.020	0.021	0.022	0.023	0.023
0.018	0.019	0.020	0.022	0.023	0.024	0.026	0.027	0.029	0.030
0.017	0.018	0.019	0.021	0.022	0.023	0.025	0.026	0.028	0.029
0.013	0.014	0.015	0.015	0.016	0.017	0.018	0.019	0.019	0.019
0.012	0.012	0.013	0.014	0.015	0.016	0.017	0.018	0.018	0.019
0.015	0.016	0.017	0.019	0.020	0.022	0.023	0.024	0.026	0.026
0.005	0.006	0.006	0.007	0.008	0.008	0.008	0.010	0.010	0.011

Coolant Recommendations

	3xD, 5xD		7xD		10xD	
Series	Pressure PSI	Flow Rate GPM	Pressure PSI	Flow Rate GPM	Pressure PSI	Flow Rate GPM
11	450	5	600	8	800	10
12	450	5	600	8	800	10
13	400	6	500	9.5	750	12
14	400	7	500	9.5	750	12
15	380	7	475	11	700	14
16	380	8	475	12	700	15
17	350	8	450	12.5	650	16.5
18	350	9	450	12.5	650	16.5
20	300	10	400	13	600	18
22	300	11	400	14	600	18
24	300	11	400	14	600	18
26	300	12	400	16	600	20
29	300	12	400	16	600	20
32	300	12	400	16	600	20

Recommended Drilling Data | Imperial (inch)

GEN3SYS XT

ISO	Material	Hardness (BHN)	Speed (SFM)	Feed Rate (IPR) by Diameter			
				11 series 0.4331" - 0.4723"	12 series 0.4724" - 0.5117"	13 series 0.5118" - 0.5511"	14 series 0.5512" - 0.5905"
P	**Free-Machining Steel** 1118, 1215, 12L14, etc.	100 - 150	480	0.009	0.011	0.012	0.013
		150 - 200	415	0.009	0.010	0.011	0.012
		200 - 250	390	0.007	0.008	0.009	0.010
	Low-Carbon Steel 1010, 1020, 1025, 1522, 1144, etc.	85 - 125	450	0.010	0.011	0.012	0.013
		125 - 175	390	0.009	0.010	0.011	0.012
		175 - 225	355	0.008	0.009	0.010	0.011
		225 - 275	310	0.006	0.007	0.008	0.009
	Medium-Carbon Steel 1030, 1040, 1050, 1527, 1140, 1151, etc.	125 - 175	390	0.009	0.010	0.011	0.012
		175 - 225	355	0.008	0.009	0.010	0.011
		225 - 275	310	0.007	0.008	0.009	0.010
		275 - 325	265	0.006	0.007	0.008	0.009
	Alloy Steel 4140, 5140, 8640, etc.	125 - 175	375	0.009	0.010	0.011	0.012
		175 - 225	345	0.008	0.009	0.010	0.011
		225 - 275	310	0.007	0.008	0.009	0.010
		275 - 325	285	0.006	0.006	0.007	0.008
		325 - 375	255	0.006	0.006	0.006	0.007
	High-Strength Alloy 4340, 4330V, 300M, etc.	225 - 300	230	0.007	0.008	0.009	0.010
		300 - 350	205	0.006	0.006	0.007	0.008
		350 - 400	185	0.005	0.006	0.006	0.007
	Structural Steel A36, A285, A516, etc.	100 - 150	355	0.009	0.010	0.011	0.012
		150 - 250	285	0.007	0.008	0.009	0.010
		250 - 350	265	0.006	0.007	0.008	0.009
	Tool Steel H-13, H-21, A-4, 0-2, S-3, etc.	150 - 200	255	0.006	0.006	0.006	0.007
		200 - 250	195	0.005	0.006	0.006	0.006
S	**High-Temp Alloy** Hastelloy B, Inconel 600, etc.	140 - 220	120	0.006	0.006	0.006	0.007
		220 - 310	95	0.005	0.006	0.006	0.006
	Titanium Alloy	140 - 220	140	0.005	0.006	0.006	0.007
		220 - 310	110	0.004	0.005	0.006	0.006
	Aerospace Alloy S82	185 - 275	145	0.004	0.004	0.005	0.005
		275 - 350	120	0.003	0.003	0.004	0.005
M	**Stainless Steel 400 Series** 416, 420, etc.	185 - 275	240	0.006	0.007	0.007	0.008
		275 - 350	185	0.005	0.006	0.006	0.007
	Stainless Steel 300 Series 304, 316, 17-4PH, etc.	135 - 185	220	0.004	0.005	0.005	0.006
		185 - 275	160	0.003	0.004	0.004	0.005
	Super Duplex Stainless Steel	135 - 185	125	0.003	0.003	0.003	0.004
		185 - 275	100	0.002	0.002	0.003	0.003

7xD Adjustment Example (0.80 Adjustment)

Data • Adjustment Value	Speed/Feed (7xD)
200 SFM • 0.80	= 160 SFM
0.008 IPR • 0.80	= 0.0064 IPR

⚠ WARNING **Tool failure can cause serious injury. To prevent:**
- When using holders without support bushing, use a short GEN3SYS holder to establish an initial hole that is a minimum of 2 diameters deep.
- Do not rotate tool holders more than 50 RPM unless it is engaged with the workpiece or fixture.

Visit **www.alliedmachine.com/DeepHoleGuidelines** for the most up-to-date information and procedures. Factory technical assistance is available for your specific applications through our Application Engineering Team. *email:* **engineering.eu@alliedmachine.com**

IMPORTANT: The speeds and feeds listed above are a general starting point for all applications. Refer to the coolant recommendation charts for coolant requirements to run at the recommended speeds and feeds. Factory technical assistance is available through our Application Engineering department. For 7xD and 10xD holder lengths, see adjustment example above.

Feed Rate (IPR) by Diameter									
15 series 0.5906" - 0.6298"	16 series 0.6299" - 0.6692"	17 series 0.6693" - 0.7086"	18 series 0.7087" - 0.7873"	20 series 0.7874" - 0.8660"	22 series 0.8661" - 0.9448"	24 series 0.9449" - 1.0235"	26 series 1.0236" - 1.1416"	29 series 1.1417" - 1.2597"	32 series 1.2598" - 1.3780"
0.014	0.015	0.016	0.017	0.019	0.020	0.021	0.022	0.023	0.024
0.013	0.014	0.015	0.016	0.017	0.018	0.019	0.020	0.021	0.022
0.011	0.012	0.013	0.015	0.017	0.017	0.018	0.019	0.020	0.021
0.014	0.015	0.016	0.017	0.019	0.020	0.021	0.022	0.023	0.024
0.013	0.014	0.015	0.016	0.017	0.018	0.019	0.020	0.021	0.022
0.012	0.013	0.014	0.015	0.016	0.017	0.018	0.019	0.020	0.021
0.010	0.011	0.012	0.014	0.015	0.016	0.017	0.017	0.018	0.019
0.013	0.014	0.015	0.017	0.018	0.019	0.020	0.021	0.022	0.023
0.012	0.013	0.014	0.016	0.017	0.018	0.019	0.020	0.021	0.022
0.011	0.012	0.013	0.015	0.016	0.017	0.018	0.019	0.020	0.021
0.010	0.011	0.012	0.014	0.015	0.016	0.017	0.017	0.018	0.019
0.013	0.014	0.015	0.017	0.018	0.019	0.020	0.021	0.022	0.023
0.012	0.013	0.014	0.016	0.017	0.018	0.019	0.020	0.021	0.022
0.011	0.012	0.013	0.015	0.015	0.017	0.018	0.019	0.020	0.021
0.009	0.010	0.011	0.013	0.014	0.015	0.016	0.017	0.018	0.018
0.008	0.009	0.010	0.012	0.013	0.014	0.015	0.016	0.017	0.017
0.010	0.011	0.012	0.013	0.014	0.015	0.016	0.017	0.017	0.018
0.009	0.010	0.010	0.011	0.012	0.013	0.014	0.015	0.016	0.017
0.008	0.009	0.009	0.010	0.011	0.012	0.013	0.014	0.015	0.016
0.012	0.014	0.014	0.016	0.017	0.019	0.020	0.021	0.022	0.023
0.011	0.012	0.013	0.014	0.016	0.017	0.018	0.019	0.020	0.021
0.010	0.011	0.012	0.013	0.014	0.016	0.017	0.018	0.019	0.020
0.007	0.008	0.008	0.009	0.010	0.011	0.012	0.013	0.014	0.015
0.006	0.007	0.007	0.008	0.009	0.010	0.011	0.012	0.013	0.014
0.007	0.008	0.008	0.009	0.010	0.010	0.011	0.011	0.012	0.013
0.006	0.007	0.007	0.008	0.009	0.009	0.010	0.010	0.011	0.012
0.007	0.008	0.008	0.009	0.010	0.010	0.011	0.011	0.012	0.013
0.006	0.007	0.007	0.008	0.009	0.009	0.010	0.010	0.011	0.011
0.006	0.006	0.006	0.006	0.007	0.007	0.008	0.009	0.010	0.011
0.005	0.006	0.006	0.006	0.006	0.007	0.007	0.008	0.009	0.010
0.008	0.009	0.010	0.011	0.012	0.013	0.014	0.015	0.016	0.017
0.007	0.008	0.009	0.010	0.011	0.012	0.013	0.014	0.015	0.016
0.006	0.007	0.007	0.008	0.008	0.009	0.009	0.010	0.010	0.011
0.005	0.006	0.006	0.007	0.007	0.008	0.008	0.009	0.009	0.010
0.004	0.005	0.005	0.006	0.006	0.007	0.008	0.008	0.008	0.010
0.004	0.004	0.005	0.005	0.006	0.006	0.007	0.007	0.008	0.008

Coolant Recommendations

	Stub, 3xD, 5xD		7xD	
Series	Pressure PSI	Flow Rate GPM	Pressure PSI	Flow Rate GPM
11	450	5	600	8
12	450	5	600	8
13	400	6	500	9.5
14	400	7	500	9.5
15	380	7	475	11
16	380	8	475	12
17	350	8	450	12.5
18	350	9	450	12.5
20	300	10	400	13
22	300	11	400	14
24	300	11	400	14
26	300	12	400	16
29	300	12	400	16
32	300	12	400	16

Recommended Drilling Data | Imperial (inch)

GEN3SYS XT

ISO	Material	Hardness (BHN)	Speed (SFM)	Feed Rate (IPR) by Diameter			
				11 series 0.4331" - 0.4723"	12 series 0.4724" - 0.5117"	13 series 0.5118" - 0.5511"	14 series 0.5512" - 0.5905"
H	**Wear Plate** Hardox®, AR400, T-1, etc.	400	145	0.005	0.005	0.006	0.006
		500	110	0.004	0.004	0.005	0.006
		600	80	0.004	0.004	0.004	0.005
	Hardened Steel	300 - 400	155	0.005	0.005	0.006	0.006
		400 - 500	120	0.004	0.004	0.005	0.006
K	**SG / Nodular Cast Iron**	120 - 150	480	0.009	0.011	0.012	0.013
		150 - 200	450	0.009	0.010	0.011	0.012
		200 - 220	400	0.007	0.009	0.010	0.011
		220 - 260	350	0.007	0.008	0.009	0.010
		260 - 320	320	0.007	0.007	0.008	0.009
	Grey / White Iron	120 - 150	500	0.011	0.012	0.013	0.014
		150 - 200	480	0.010	0.011	0.012	0.013
		200 - 220	430	0.009	0.010	0.011	0.012
		220 - 260	370	0.008	0.009	0.010	0.011
		260 - 320	335	0.008	0.009	0.010	0.011
N	**Cast Aluminium**	30	1000	0.011	0.012	0.013	0.014
		180	750	0.010	0.011	0.012	0.013
	Wrought Aluminium	30	1400	0.012	0.014	0.015	0.016
		180	1000	0.011	0.013	0.014	0.015
	Aluminium Bronze	100 - 200	360	0.009	0.010	0.011	0.011
		200 - 250	295	0.007	0.008	0.009	0.010
	Brass	100	660	0.009	0.011	0.012	0.013
	Copper	60	425	0.003	0.003	0.003	0.004

7xD Adjustment Example (0.80 Adjustment)

Data • Adjustment Value	Speed/Feed (7xD)
200 SFM • 0.80	= 160 SFM
0.008 IPR • 0.80	= 0.0064 IPR

⚠ WARNING **Tool failure can cause serious injury. To prevent:**
- When using holders without support bushing, use a short GEN3SYS holder to establish an initial hole that is a minimum of 2 diameters deep.
- Do not rotate tool holders more than 50 RPM unless it is engaged with the workpiece or fixture.

Visit **www.alliedmachine.com/DeepHoleGuidelines** for the most up-to-date information and procedures. Factory technical assistance is available for your specific applications through our Application Engineering Team. *email:* **engineering.eu@alliedmachine.com**

IMPORTANT: The speeds and feeds listed above are a general starting point for all applications. Refer to the coolant recommendation charts for coolant requirements to run at the recommended speeds and feeds. Factory technical assistance is available through our Application Engineering department. For 7xD and 10xD holder lengths, see adjustment example above.

Feed Rate (IPR) by Diameter									
15 series 0.5906" - 0.6298"	16 series 0.6299" - 0.6692"	17 series 0.6693" - 0.7086"	18 series 0.7087" - 0.7873"	20 series 0.7874" - 0.8660"	22 series 0.8661" - 0.9448"	24 series 0.9449" - 1.0235"	26 series 1.0236" - 1.1416"	29 series 1.1417" - 1.2597"	32 series 1.2598" - 1.3780"
0.006	0.007	0.008	0.009	0.009	0.009	0.010	0.010	0.011	0.011
0.006	0.006	0.007	0.008	0.009	0.009	0.009	0.009	0.010	0.010
0.006	0.006	0.006	0.007	0.008	0.008	0.009	0.009	0.009	0.009
0.006	0.007	0.007	0.008	0.009	0.009	0.009	0.009	0.010	0.010
0.006	0.006	0.007	0.007	0.008	0.008	0.009	0.009	0.009	0.009
0.014	0.015	0.017	0.018	0.018	0.020	0.020	0.022	0.023	0.024
0.013	0.014	0.016	0.017	0.018	0.018	0.020	0.020	0.022	0.022
0.012	0.013	0.015	0.016	0.017	0.018	0.018	0.020	0.020	0.021
0.011	0.012	0.014	0.015	0.016	0.017	0.018	0.018	0.020	0.020
0.010	0.011	0.013	0.014	0.015	0.016	0.017	0.018	0.018	0.019
0.015	0.016	0.018	0.019	0.020	0.021	0.022	0.023	0.024	0.025
0.014	0.015	0.017	0.018	0.019	0.020	0.021	0.022	0.023	0.024
0.013	0.014	0.016	0.018	0.018	0.019	0.020	0.021	0.022	0.023
0.012	0.013	0.015	0.017	0.017	0.018	0.019	0.020	0.021	0.022
0.012	0.013	0.014	0.016	0.016	0.017	0.018	0.019	0.020	0.021
0.015	0.016	0.017	0.017	0.018	0.019	0.020	0.021	0.022	0.023
0.014	0.015	0.016	0.016	0.017	0.018	0.019	0.020	0.021	0.021
0.017	0.017	0.018	0.020	0.021	0.022	0.024	0.025	0.027	0.028
0.016	0.016	0.017	0.019	0.020	0.021	0.023	0.024	0.026	0.027
0.012	0.013	0.014	0.014	0.015	0.016	0.017	0.017	0.017	0.017
0.011	0.011	0.012	0.013	0.014	0.015	0.016	0.016	0.016	0.016
0.014	0.015	0.016	0.017	0.018	0.020	0.021	0.022	0.024	0.024
0.005	0.006	0.006	0.006	0.007	0.007	0.007	0.009	0.009	0.010

Coolant Recommendations

	Stub, 3xD, 5xD		7xD	
Series	Pressure PSI	Flow Rate GPM	Pressure PSI	Flow Rate GPM
11	450	5	600	8
12	450	5	600	8
13	400	6	500	9.5
14	400	7	500	9.5
15	380	7	475	11
16	380	8	475	12
17	350	8	450	12.5
18	350	9	450	12.5
20	300	10	400	13
22	300	11	400	14
24	300	11	400	14
26	300	12	400	16
29	300	12	400	16
32	300	12	400	16

Tap Drill Information and Formulas | Metric (mm)

Tap Size	Tap Drill Size	Decimal Equivalent (inch)	* Theo % Thread	Probable Mean Oversize	Probable Hole Size	** Probable % Thread
12 X 1.25	27/64	0.4219	79%	0.075 mm	10.79 mm	74%
	10.8 mm	0.4252	74%	0.075 mm	10.88 mm	69%
14 X 2.0	15/32	0.4688	81%	0.075 mm	11.98 mm	78%
	12.0 mm	0.4724	77%	0.075 mm	12.08 mm	74%
14 X 1.5	12.5 mm	0.4921	77%	0.075 mm	12.58 mm	73%
16 X 2.0	14.0 mm	0.5512	77%	0.075 mm	14.08 mm	74%
16 X 1.5	14.5 mm	0.5709	77%	0.075 mm	14.58 mm	73%
	37/64	0.5781	68%	0.075 mm	14.76 mm	64%
18 X 2.5	15.5 mm	0.6102	77%	0.075 mm	15.58 mm	75%
18 X 1.5	16.5 mm	0.6496	77%	0.075 mm	16.58 mm	73%
	21/32	0.6563	68%	0.075 mm	16.75 mm	64%
20 X 2.5	11/16	0.6875	78%	0.075 mm	17.54 mm	76%
	17.5 mm	0.6890	77%	0.075 mm	17.58 mm	74%
20 X 1.5	18.5 mm	0.7283	77%	0.075 mm	18.58 mm	73%
	47/64	0.7344	69%	0.075 mm	18.66 mm	65%
22 X 2.5	49/64	0.7656	79%	0.075 mm	19.52 mm	76%
	19.5 mm	0.7677	77%	0.075 mm	19.58 mm	75%
22 X 1.5	20.5 mm	0.8071	77%	0.075 mm	20.58 mm	73%
	13/16	0.8125	70%	0.075 mm	20.71 mm	66%
24 X 3	13/16	0.8125	86%	0.075 mm	20.71 mm	84%
	21.0 mm	0.8268	76%	0.075 mm	21.08 mm	75%
24 X 2	22.0 mm	0.8661	77%	0.075 mm	22.08 mm	74%
	7/8	0.8750	68%	0.075 mm	22.30 mm	65%
27 X 3	24.0 mm	0.9449	77%	0.075 mm	24.08 mm	75%

Formulas

1. **RPM = (318.47 • m/min) / DIA**

where:

RPM	= revolutions per minute (rev/min)
m/min	= speed (m/min)
DIA	= diameter of drill (mm)

2. **mm/min = RPM • mm/rev**

where:

mm/min	= millimeter per minute (mm/min)
RPM	= revolutions per minute (rev/min)
mm/rev	= feed rate (mm/rev)

3. **M/min = RPM • 0.003 • DIA**

where:

m/min	= speed (m/min)
RPM	= revolutions per minute (rev/min)
DIA	= diameter of drill (mm)

4. **Thrust = 154 • (mm/rev) • DIA • K_m**

where:

Thrust	= axial thrust (N)
mm/rev	= feed rate (mm/rev)
DIA	= diameter of drill (mm)
K_m	= specific cutting energy (kPa)

5. **Tool Power = ((mm/rev) • RPM • K_m • DIA²) / 218604.8**

where:

Tool Power	= tool power (HP)
mm/rev	= feed rate (mm/rev)
RPM	= revolutions per minute (rev/min)
K_m	= specific cutting energy (kPa)
DIA	= diameter of drill (mm)

BSP and ISO 7-1

Tap Size	Tap Drill Size	Decimal Equivalent	* Theo % Thread	Probable Mean Oversize	Probable Hole Size	** Probable % Thread
1/4-19	7/16"	0.4375"	–	0.075 mm	11.19 mm	–
3/8-19	37/64"	0.5781"	–	0.075 mm	14.76 mm	–
1/2-14	23/32"	0.7188"	–	0.075 mm	18.33 mm	–
3/4-14	15/16"	0.9375"	–	0.075 mm	23.89 mm	–

* Based on nominal tap drill diameter
** Based on 0.075 mm probable mean oversize

To calculate the percent of full thread for a given hole diameter:

$$\text{\% Thread} = \frac{76.93}{\text{Pitch (mm)}} \bullet \text{(Basic major diameter - Drill hole size)}$$

Material Constants

Type of Material	Hardness	K_m (kPa)
Plain Carbon and Alloy Steel	85 - 200 BHN	5.45
	200 - 275 BHN	6.48
	275 - 375 BHN	6.89
	375 - 425 BHN	7.93
High-Temperature Alloys	–	9.93
Titanium Alloy	–	4.96
Stainless Steels	135 - 275 BHN	6.48
	30 - 45 RC	7.45
Cast Iron	100 - 200 BHN	3.45
	200 - 300 BHN	7.45
Copper Alloy	20 - 80 RB	2.96
	80 - 100 RB	4.96
Aluminium Alloy	–	1.52
Magnesium Alloy	–	1.10

Notes

- The above tap drill information represents probable thread percentages for the standard tap drills stocked at Allied Machine. Special insert diameters may be required in order to meet a user specific percentage of thread requirement.
- The 0.075 mm probable mean oversize hole condition is based on optimum cutting conditions. Probable percent of full thread may vary based on less ideal cutting conditions.
- The table and equations on this page are found in the *Machinery's Handbook*. Permission to simplify and print the equations is granted by the editor of the *Machinery's Handbook*.

Tap Drill Information and Formulas | Imperial (inch)

American - Unified Inch Screw Thread

Tap Size	Tap Drill Size	Decimal Equivalent	* Theo % Thread	Probable Mean Oversize	Probable Hole Size	** Probable % Thread
1/2 - 20	29/64	0.4531	72%	0.003	0.4561	68%
9/16 - 12	12.0 mm	0.4724	72%	0.003	0.4754	69%
	31/64	0.4844	83%	0.003	0.4874	80%
9/16 - 18	1/2	0.5000	87%	0.003	0.5030	82%
	13.0 mm	0.5118	70%	0.003	0.5148	66%
	31/64	0.5156	65%	0.003	0.5186	61%
5/8 - 11	17/32	0.5313	79%	0.003	0.5343	77%
5/8 - 12	35/64	0.5469	72%	0.003	0.5499	69%
5/8 - 18	9/16	0.5625	87%	0.003	0.5655	82%
	14.5 mm	0.5709	75%	0.003	0.5739	71%
	37/64	0.5781	65%	0.003	0.5811	61%
11/16 - 12	39/64	0.6094	72%	0.003	0.6124	69%
3/4 - 10	41/64	0.6406	84%	0.003	0.6436	82%
	16.5 mm	0.6496	77%	0.003	0.6526	75%
	21/32	0.6563	72%	0.003	0.6593	70%
3/4 - 12	43/64	0.6719	72%	0.003	0.6749	69%
3/4 - 16	11/16	0.6875	77%	0.003	0.6905	73%
	17.5 mm	0.6890	75%	0.003	0.6920	71%
7/8 - 9	49/64	0.7656	76%	0.003	0.7686	74%
	25/32	0.7813	65%	0.003	0.7843	63%
7/8 - 14	51/64	0.7969	84%	0.003	0.7999	81%
	13/16	0.8125	67%	0.003	0.8155	64%
15/16 - 12	55/64	0.8594	72%	0.003	0.8624	69%
15/16 - 20	57/64	0.8906	72%	0.003	0.8936	68%
1 - 8	22.0 mm	0.8661	82%	0.003	0.8691	81%
	7/8	0.8750	77%	0.003	0.8780	75%
	57/64	0.8906	67%	0.003	0.8936	65%
1 - 12	29/32	0.9063	87%	0.003	0.9093	84%
	59/64	0.9219	72%	0.003	0.9249	69%
1 - 14	15/16	0.9375	67%	0.003	0.9405	64%
1-1/8 - 12	1-1/32	1.0313	87%	0.003	1.0343	84%
	1-3/64	1.0469	72%	0.003	1.0499	69%
1-1/4 - 7	1-7/64	1.1094	76%	0.003	1.1124	74%

Taper Pipe Thread (NPT)

Tap Size	Tap Drill Size	Decimal Equivalent	* Theo % Thread	Probable Mean Oversize	Probable Hole Size	** Probable % Thread
1/4 - 18	7/16	0.4375	–	0.003	0.4405	–
3/8 - 18	9/16	0.5625	–	0.003	0.5655	–
1/2 - 14	45/64	0.7031	–	0.003	0.7061	–
3/4 - 14	29/32	0.9063	–	0.003	0.9093	–

* Based on nominal tap drill diameter
** Based on 0.003" probable mean oversize

To calculate the percent of full thread for a given hole diameter:

$$\text{\% Thread} = \text{\# of threads per inch} \bullet \frac{\text{(Basic major diameter of thread - Drill hole size)}}{0.0130}$$

Formulas

1. **RPM = (3.82 • SFM) / DIA**
   where:
   RPM = revolutions per minute (rev/min)
   SFM = speed (ft/min)
   DIA = diameter of drill (inch)

2. **IPM = RPM • IPR**
   where:
   IPM = inches per minute (in/min)
   RPM = revolutions per minute (rev/min)
   IPR = feed rate (in/rev)

3. **SFM = RPM • 0.262 • DIA**
   where:
   SFM = speed (ft/min)
   RPM = revolutions per minute (rev/min)
   DIA = diameter of drill (inch)

4. **Thrust = 153,700 • IPR • DIA • K_m**
   where:
   Thrust = axial thrust (lbs)
   IPR = feed rate (in/rev)
   DIA = diameter of drill (inch)
   K_m = specific cutting energy (lbs/in^2)

5. **Tool Power = 0.6991 • IPR • RPM • K_m • DIA^2**
   where:
   Tool Power = tool power (HP)
   IPR = feed rate (in/rev)
   RPM = revolutions per minute (rev/min)
   K_m = specific cutting energy (lbs/in^2)
   DIA = diameter of drill (inch)

Material Constants

Type of Material	Hardness	K_m (lbs/in^2)
Plain Carbon and Alloy Steel	85 - 200 BHN	0.79
	200 - 275 BHN	0.94
	275 - 375 BHN	1.00
	375 - 425 BHN	1.15
High-Temperature Alloys	–	1.44
Titanium Alloy	–	0.72
Stainless Steels	135 - 275 BHN	0.94
	30 - 45 RC	1.08
Cast Iron	100 - 200 BHN	0.50
	200 - 300 BHN	1.08
Copper Alloy	20 - 80 RB	0.43
	80 - 100 RB	0.72
Aluminium Alloy	–	0.22
Magnesium Alloy	–	0.16

Notes

- The above tap drill information represents probable thread percentages for the standard tap drills stocked at Allied Machine. Special insert diameters may be required in order to meet a user-specific percentage of thread requirement.
- The 0.003" probable mean oversize hole condition is based on optimum cutting conditions. Probable percent of full thread may vary based on less ideal cutting conditions.
- The table and equations on this page are found in the *Machinery's Handbook*. Permission to simplify and print the equations is granted by the editor of the *Machinery's Handbook*.

Deep Hole Drilling Guidelines

GEN3SYS XT Pro | 10xD Holders

1. Pilot Hole
100 % RPM
100% mm/rev (IPR)

Establish the pilot hole using the same diameter short drill to a depth of 2xD minimum.
Utilise a pilot drill with the same or larger included point angle.

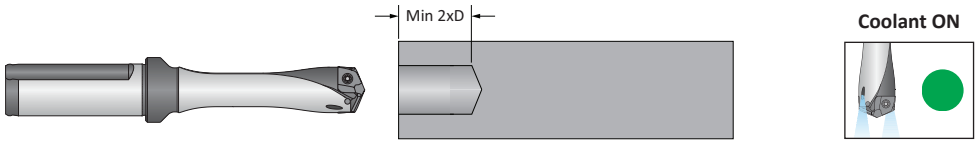

2. Feed-in
50 RPM max
300 mm/min (12 IPM)

Feed the longer drill within 1.5 mm (1/16") short of the established pilot hole bottom at a **maximum of 50 RPM** and 300 mm/min (12 IPM) feed rate.

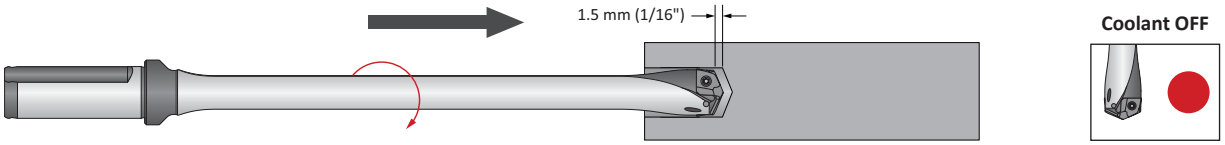

3. Deep Hole Transition Drilling
50 % RPM
75% mm/rev (IPR)

Drill additional 1xD past the bottom of the pilot hole at 50% reduction of recommended speed and 25% reduction of recommended feed.
Minimum of 1 second dwell is required to meet full speed before feeding.

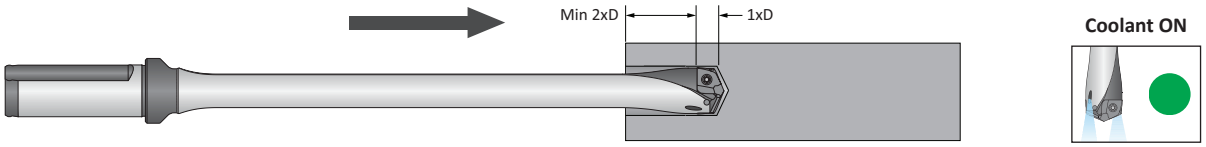

4. Deep Hole Drilling - Blind
100% RPM
100% mm/rev (IPR)

Drill to full depth at recommended speed and feed for longer drill according to Allied speed and feed charts.
No peck cycle recommended.

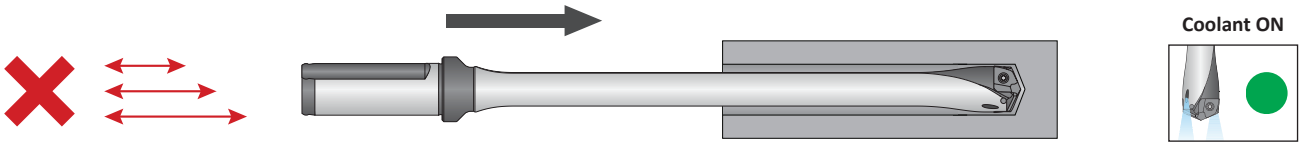

5. Deep Hole Drilling - at Breakout
50% RPM
75% mm/rev (IPR)

For through holes only:
Reduce speed by 50% and feed by 25% prior to breakout.
Do not break out more than 3 mm (1/8") past the full diameter of the drill.



6. Drill Retract
50 RPM max

Reduce speed to a **maximum of 50 RPM** before retracting from the hole.

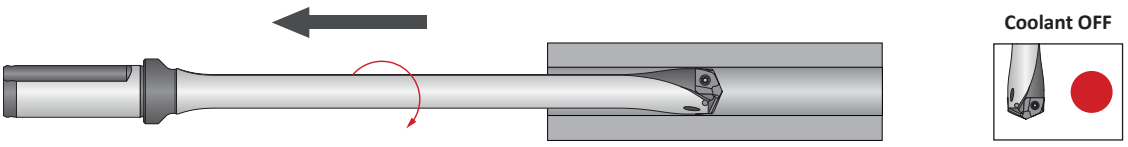

⚠ WARNING **Tool failure can cause serious injury. To prevent:**
- When using holders without support bushing, use a short GEN3SYS holder to establish an initial hole that is a minimum of 2 diameters deep.
- Do not rotate tool holders more than 50 RPM unless it is engaged with the workpiece or fixture.

Visit **www.alliedmachine.com/DeepHoleGuidelines** for the most up-to-date information and procedures. Factory technical assistance is available for your specific applications through our Application Engineering Team. *email:* **engineering.eu@alliedmachine.com**

Troubleshooting Guide

	Potential Problem																				
	Accelerated corner wear	Barber pole	Bell-mouth hole	Insert chipping	Blue chips	Built-up Edge (BUE)	Chatter	Chip packing	Chipping of point	Damaged or broken tools	Excessive margin wear	High flank wear	Hole lead off	Hole out of position	Hole out of round	Oversize hole	Poor hole finish	Poor tool life	Power spikes - Load meter	Retract spiral	
Setup Condition	1	2	3	4	5	6	7	8	9	10	11	12	13	14	15	16	17	18	19	20	**Possible Solutions**
Worn or misaligned spindle (lathe, screw machine, chucker)	1		3				7		9	10	11		13			16	17			20	• Align spindle and turret or tailstock. • Repair spindle.
Use of low rigidity machine tools		2	3	4			7		9	10			13	14						20	• Reduce penetration rate to fall within the physical limits of the machine or setup (**NOTICE:** Do not reduce feed below threshold of good chip formation).
Poor work piece support		2		4			7			10	11				15		17			20	• Provide additional support for the work piece. • Reduce penetration rate to fall within the physical limits of the machine or setup (**NOTICE:** Do not reduce feed below threshold of good chip formation).
Flood coolant, low coolant pressure, or low coolant volume	1				5	6		8		10		12				16	17	18	19		• Run coolant through tool holder when drilling greater than 1xD. • Increase coolant pressure and volume through the tool holder. • Reduce penetration rate to fall within the coolant limitations (**NOTICE:** Do not reduce feed below threshold of good chip formation). • Add a peck cycle to help clear chips.
Interrupted cuts. Entry or exit surfaces that are not perpendicular to the spindle (draft angles, parting lines, curved or stepped surfaces, cross holes, and cast or forged surfaces)				4			7		9	10	11		13	14	15	16	17	18			• Premill (spot face) entry or exit surface to remove interruption. • Decrease feed as much as 50% through entry or exit interruption. • Use short holders in low impact entry cuts.
Material harder than expected or running tools beyond recommended speed	1				5	6				10		12						18			• Reduce speed. • Increase coolant pressure and volume. • Improve coolant condition by use of quality products and regular maintenance.
Poor material micro-structure or foreign particles (forgings and castings that have not been normalised or annealed, poorly prepared steel, flame cut parts, and sand casting)				4		6				10		12	13					18			• Compare performance of other tools for similar wear problems, which may indicate poor micro-structure. Anneal or normalise parts to improve micro-structure for machining. • Reduce feeds (**NOTICE:** Do not reduce feed below threshold of good chip formation).
Poor chip control								8		10	11		13			16	17	18	19		• Increase feed to recommended levels. Contact Allied's Application Engineering group for technical recommendations. • Increase coolant pressure and volume. • Improve coolant condition by use of quality products and regular maintenance.
Spot drilled holes with included angle less than that matching GEN3SYS XT or cored holes	1			4			7						13					18			• Spot hole with short tool of same or greater included angle as GEN3SYS XT drill insert. • Reduce feed (**NOTICE:** Do not reduce feed below threshold of good chip formation). If possible, drill from solid.

SECTION

A25

T-A Pro®

T-A Pro®

High Penetration Replaceable Insert Drilling System

- **Diameter Range:** 11.10 mm - 47.80 mm (0.4370" - 1.8820")



The best just got *better*.

After 35 years of spade drilling success with our iconic T-A® (Throw Away) insert, the best just got better. Our team of engineers developed technology that takes The "go-to" solution for general purpose holemaking to a performance level previously unachievable by a spade insert.

The T-A Pro combines material-specific insert geometries, a redesigned drill body, and a proprietary through coolant system to allow penetration rates, which run at speeds faster than other high performance drills.

Excellent chip control	Improves hole quality and surface finish	Provides maximum durability and stability

Applicable Industries

Aerospace | Agriculture | Automotive | Firearms | General Machining | Oil & Gas | Renewable Energy

Your safety and the safety of others is very important. This catalogue contains important safety messages. Always read and follow all safety precautions.

This triangle is a safety hazard symbol. It alerts you to potential safety hazards that can cause tool failure and serious injury.

When you see this symbol in the catalogue, look for a related safety message that may be near this triangle or referred to in the nearby text.

There are safety signal words also used in the catalogue. Safety messages follow these words.

⚠ WARNING

WARNING (shown above) means that failure to follow the precautions in this message could result in tool failure and serious injury.

NOTICE means that failure to follow the precautions in this message could result in damage to the tool or machine but not result in personal injury.

NOTE and **IMPORTANT** are also used. These are important that you read and follow but are not safety-related.

Visit www.alliedmachine.com for the most up-to-date information and procedures.

Reference Icons
The following icons will appear throughout the catalogue to help you navigate between products.

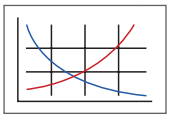

Recommended Cutting Data
Speed and feed recommendations for optimum and safe boring

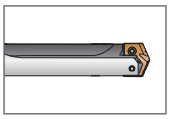

T-A Pro Holders
Refers to the range of holders that connect with the corresponding inserts

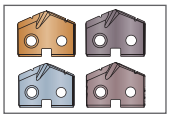

T-A Pro Carbide Inserts
Refers to ISO-material special coated carbide inserts that connect with the corresponding holders

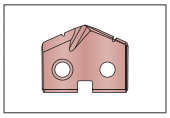

T-A Pro High-Speed Steel Inserts
Refers to HSS inserts that connect with the corresponding holders



Through Coolant Option
Indicates that the product is through coolant

Series	Diameter Range	
	Metric (mm)	Imperial (inch)
Z	11.10 mm - 12.69 mm	0.4370" - 0.4999"
0	12.70 mm - 17.64 mm	0.5000" - 0.6949"
1	17.65 mm - 24.37 mm	0.6950" - 0.9599"
2	24.38 mm - 35.04 mm	0.9600" - 1.3799"
3	35.05 mm - 47.80 mm	1.3800" - 1.8820"

T-A Pro® Drilling System Contents

Introduction Information

Competitive Test Results 3
Case Studies . . . . . 4 - 5
Insert Comparison and Assembly Information 6
T-A Pro Drilling System Information 7
Product Nomenclature . . . . . 8 - 9

Z Series

Carbide Inserts 10
High-Speed Steel Inserts 11
Drill Holders . . . . . 12 - 13

0 Series

Carbide Inserts . . . . . 14 - 15
High-Speed Steel Inserts . . . . . 16 - 17
Drill Holders . . . . . 18 - 21

1 Series

Carbide Inserts . . . . . 22 - 25
High-Speed Steel Inserts . . . . . 26 - 29
Drill Holders . . . . . 30 - 33

2 Series

Carbide Inserts . . . . . 34 - 37
High-Speed Steel Inserts . . . . . 38 - 41
Drill Holders . . . . . 42 - 45

3 Series

Carbide Inserts . . . . . 46 - 49
High-Speed Steel Inserts . . . . . 50 - 53
Drill Holders . . . . . 54 - 57

Recommended Cutting Data

Metric (mm)
- Carbide . . . . . 58 - 59
- High-Speed Steel . . . . . 60 - 61

Imperial (inch)
- Carbide . . . . . 62 - 63
- High-Speed Steel . . . . . 64 - 65

Tap Drill Information and Formulas

Metric (mm) 66
Imperial (inch) 67

Deep Hole Drilling Guidelines 68

Troubleshooting Guide 69

T-A Pro®

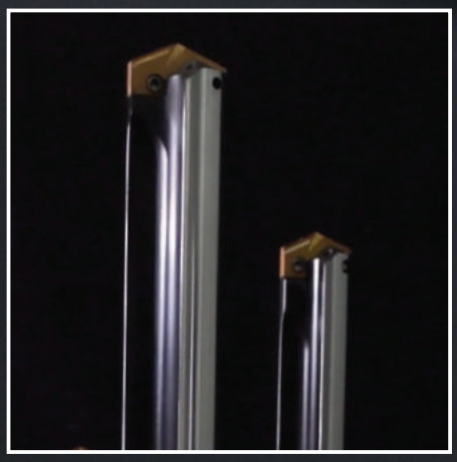

NEW HOLDER DESIGN

Optimised flute design for ***increased*** chip evacuation



NEW INSERT DESIGN

ISO-specific geometries with a new point design to ***simplify*** your insert choices



NEW COOLANT DESIGN

Proprietary coolant outlet configuration provides ***superior*** performance **even in low coolant applications 15 BAR (200PSI)**

www.alliedmachine.com | +44 (0) 1384 400 900 | enquiries.eu@alliedmachine.com

Competitive Test Results

T-A Pro®

TEST RESULTS



Project Profile:	Competitive Testing in 4340 Steel
Tooling Solution:	T-A Pro: Steel (P) Geometry with T-A Pro Holder

The Parameters:

- Hole Diameter = 14.30 mm (0.5625")
- Depth of Cut = 50.80 mm (2")
- Coolant = 20 BAR (300 PSI)
- Speed = 2546 RPM
- Feed = 420 mm/min (16.55 IPR)

The Results:

When run at the listed parameters, here is how the 3 different tooling solutions performed:

Competitor 1 = 79.95 total linear meters

Competitor 2 = 93.67 total linear meters

T-A Pro = **109.62** total linear meters

Average Tool Life

Test Results Drilling in 4340 Steel

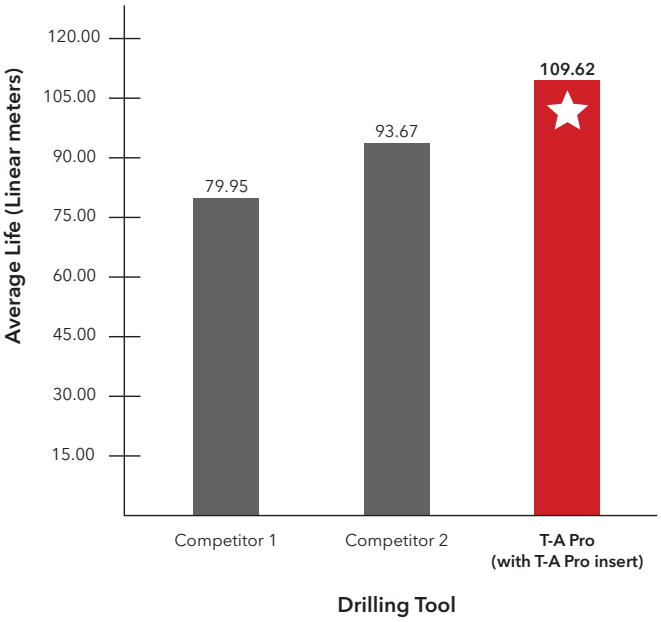

Case Study

The Gift that Keeps Giving.



Not everything in life has to be a give and take. Our customer who machines fluid end frac blocks was previously having to reduce cutting parameters to achieve good chip formation and produce a successful part.

Needing better chip formation with a reduced cycle time, the customer tested Allied's ***T-A Pro drill***. Using the "M" ISO-specific stainless steel insert geometry – developed for improved chip formation while minimising exit burr – they were able to increase their speed and feed while maintaining ideal chip formation.

On top of the reduced cycle time, the T-A Pro had an increased tool life, lowering the cost per hole by 58.82%. The success of the T-A Pro in this application is just another example of why the T-A Pro is more than just a good drill.

If you are looking for a solution that just keeps giving, ***give us a call, and we will help you find the right solution.***

Product:	T-A Pro drill
Objective:	Reduce cycle time
Industry:	Oil & Gas / Petrochemical
Part:	Fluid end frac block
Material:	15-5 PH Stainless Steel
Hole Ø:	44.45 mm (1.75")
Hole Depth:	508.00 mm (20.00")
Tolerance:	+/- 0.127 mm (0.005")
Required Surface Finish:	3.2 µm (125 Ra µin)

Measure	Competitor Drill	T-A Pro Drill
RPM	480	545
Speed Rate	67.06 m/min *(220 SFM)*	76.20 m/min *(250 SFM)*
Feed Rate	0.13 mm/rev *(0.005 IPR)*	0.20 mm/rev *(0.008 IPR)*
Penetration Rate	60.96 mm/min *(2.4 IPM)*	111.76 mm/min *(4.4 IPM)*
Total Part Cycle Time	500 sec	272 sec
Tool Life	30 holes	60 holes
T-A Pro offered *58.82%* cost per hole savings over the competitor tooling.		

- T-A Pro holder
  Item No. HTA3D15-40FM
- T-A Pro insert
  M geometry (stainless steel)
  Item No. TAM3-44.45

45.60% cycle time decrease



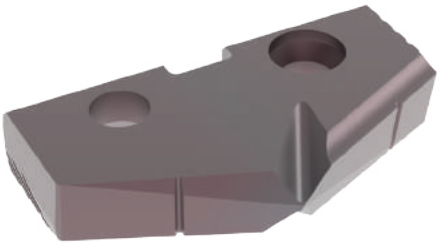

The ISO-specific AM460 coated T-A Pro insert provided:

- ✓ Increased tool life
- ✓ Decreased cycle time
- ✓ Decreased cost per hole
- ✓ Increased penetration rate

Case Study

Need a solution with better tool life?

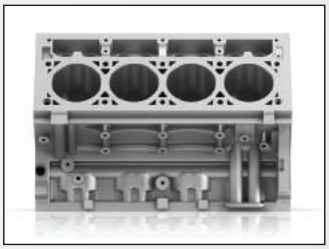

Our customer was machining engine block parts from ductile cast iron in a production cell. The replaceable tip drill they were using wasn't providing the results they needed, so they began searching for a tooling solution that would decrease machine downtime and increase productivity.

The customer tested the **T-A Pro® high penetration replaceable insert drill** using the "K" (cast iron) geometry insert with Allied's multilayer TiAlN coating that provides increased abrasion resistance and tool life. The T-A Pro performed better than the customer had hoped.

Using the T-A Pro not only provided substantial tool life improvements, but it also increased the penetration rate by 30%. The previous tooling had a tool life of 1700 holes, but the T-A Pro increased that life to 3400 holes. This allowed the customer to increase their productivity.

In conclusion: Our customer was able to achieve £50k in tool savings per year with massive improvements in throughput. The advantage of the T-A Pro allowed our customer to achieve their tooling goals.

Product: T-A Pro
Objectives: (1) Decrease machine downtime
(2) Increase productivity
Industry: Automotive
Part: Engine block
Material: Ductile Cast Iron
Hole Ø: 16.00 mm (0.6299")
Hole Depth: 241.00 mm (9.50")

Measure	Competitor Replaceable Insert Drill	T-A Pro Drill
RPM	1819 RPM	2092 RPM
Speed	91 m/min *(300 SFM)*	105 m/min *(345 SFM)*
Feed Rate	0.20 mm/rev *(0.008 IPR)*	0.23 mm/rev *(0.0092 IPR)*
Penetration Rate	369.57 mm/min *(14.55 IPM)*	488.95 mm/min *(19.25 IPM)*
Cycle Time	39 seconds	29 seconds
Tool Life	1700 holes	3400 holes

- T-A Pro Drill holder
  15xD length
  Item No. HTA0C15-20FM
- T- A Pro Drill inserts
  K geometry
  (cast iron)
  Item No. TAK0-16.00

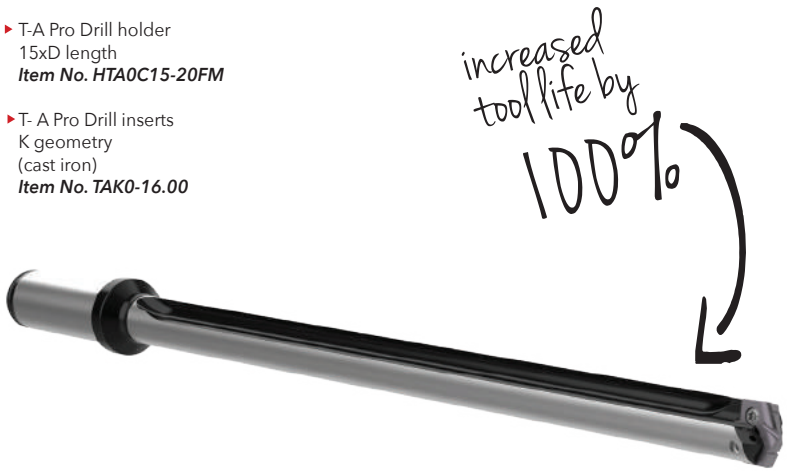

The cast iron TiAlN coated T-A Pro insert provided:

- ✓ Doubled tool life
- ✓ Decreased machine downtime
- ✓ Increased productivity
- ✓ 30% increased penetration rate
- ✓ Increased tool savings per year

A DRILLING
B BORING
C REAMING
D BURNISHING
E THREADING
X SPECIALS

Insert Comparison and Assembly Information

		 T-A Pro® Inserts	 GEN2 T-A® Inserts	 T-A® Inserts
Recommended for increased productivity		✓		
ISO-specific geometry/coating combination		✓		
Connects with T-A Pro holders		✓	✓	✓
Connects with T-A holders	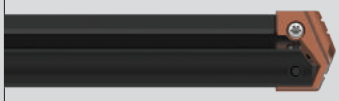	✓	✓	✓

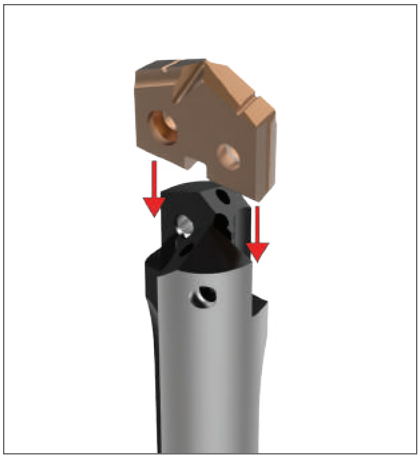

Step 1:
Align the flats on the T-A Pro insert with the flats on the ears of the holder.



Step 2:
Slide the insert into the precision ground locating pocket on the holder. The insert should not be turned, rotated, or twisted for locking purposes. The holder pocket and locating pads on the insert assure optimum fit and repeatability.

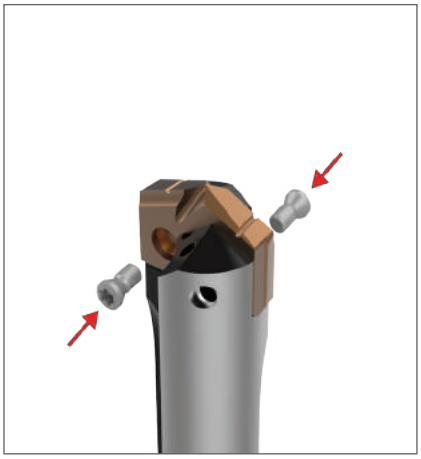

Step 3:
Apply a generous amount of E-Z Break® (provided in the packaging) onto the supplied TORX® Plus screws.

Tighten the TORX Plus screws to the recommended torque value specified in the catalogue by series. A preset TORX driver is available to assure that the proper torque is applied.

T-A Pro Drilling System Information

T-A Pro Drill Inserts

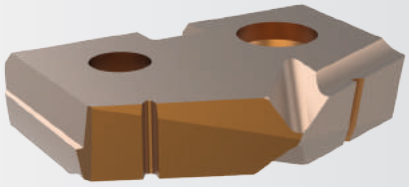

Advanced Design Capabilities

The advanced T-A Pro insert combines a coating and geometry specifically designed to achieve optimal results in ISO material drilling applications. With quick connectivity to existing T-A drill insert holders, the T-A Pro insert can be interchanged with previous T-A inserts with ease, resulting in minimal setup times so you can immediately increase your productivity.

T-A Pro Inserts Connect with:



T-A Pro holders

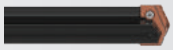

T-A holders

Carbide Geometries

P - Steels

- Designed to provide increased penetration rates and tool life in steel applications
- Superior geometry and edge provides excellent chip control
- Allied's multilayer AM300® coating increases heat resistance and improves tool life

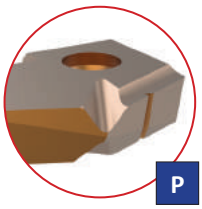

K - Cast Irons

- Uniquely designed for cast/nodular iron applications
- Geometry developed for maximum tool life, reduced exit burr, and improved hole finish
- The multilayer TiAlN coating provides increased abrasion resistance and tool life



N - Nonferrous Materials

- Designed for applications in aluminium, brass, and copper
- The geometry yields excellent chip control in these softer materials
- TiCN coating gives the versatility to run in a variety of materials while reducing buildup

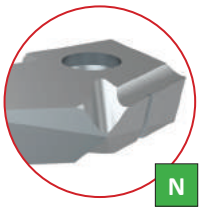

M - Stainless Steel

- Designed for all stainless steels and heat-resistant super alloys
- Geometry optimised for improved chip formation while minimising exit burr
- Allied's new AM460 coating provides industry leading tool life in stainless and HRSA materials

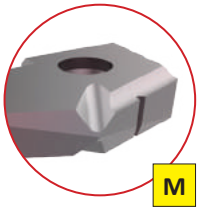

High Speed Steel Geometries

X - High-Speed Steel Materials

- Improved chip geometry for excellent chip control in all materials
- Long tool life and high-process security for the most challenging applications
- Allied's multilayer AM200® coating combines excellent heat resistance and high lubricity for wide application use

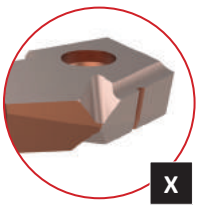



T-A Pro Drill Holders



Straight flutes



Proprietary coolant outlets improve coolant flow



Provides increased insert life

STUB, 3xD, 5xD, 7xD, 10xD, 12xD, 15xD

Available in STUB, 3xD, 5xD, 7xD, 10xD, 12xD and 15xD

Product Nomenclature

T-A Pro Drill Inserts

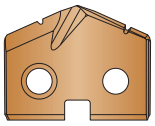

TA	P	0	–	15.00
1	2	3		4

1. T-A Pro Drill Insert	2. ISO Material / Geometry	3. Series	4. Diameter (mm)
TA = T-A Pro insert	**P** = Steel **K** = Cast iron **N** = Non-ferrous **M** = Stainless Steel **X** = HSS	**Z** = Z series **0** = 0 series **1** = 1 series **2** = 2 series **3** = 3 series	For complete list of diameter ranges by series, see contents page.

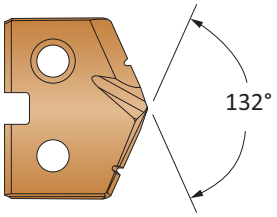

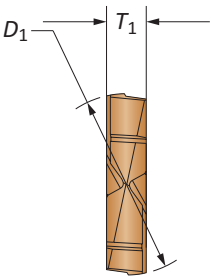

Reference Key

Symbol	Attribute
D_1	Insert diameter
T_1	Insert thickness

Product Nomenclature

T-A Pro Drill Holders

HTA	1	A	05	–	25	FM
1	2	3	4		5	6

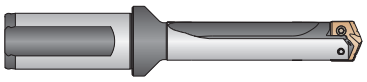

1. Holder	2. Series	3. Body Diameter	4. Length
HTA = T-A Pro holder	**Z** = Z Series	**A** = A body diameter	**01** = Stub Length
	0 = 0 Series	**B** = B body diameter	**03** = 3x Diameter
	1 = 1 Series	**C** = C body diameter	**05** = 5x Diameter
	2 = 2 Series	**D** = D body diameter	**07** = 7x Diameter
	3 = 3 Series		**10** = 10x Diameter
			12 = 12x Diameter
			15 = 15x Diameter

5. Shank Diameter		6. Shank Style
Metric (mm)	**Imperial (inch)**	**F** = Flanged with flat
20 = 20 mm	**075** = 3/4"	**FM** = Flanged metric with flat
25 = 25 mm	**100** = 1"	**C** = Cylindrical (no flat)
32 = 32 mm	**125** = 1-1/4"	**CM** = Cylindrical metric (no flat)
40 = 40 mm	**150** = 1-1/2"	

Holder Ordering Information
The series designator (Z series, 0 series, etc.) in the top corner of each page is for your reference when ordering. Please refer to these series designators when placing an order. For example, a Z series drill insert only fits into a Z series holder.

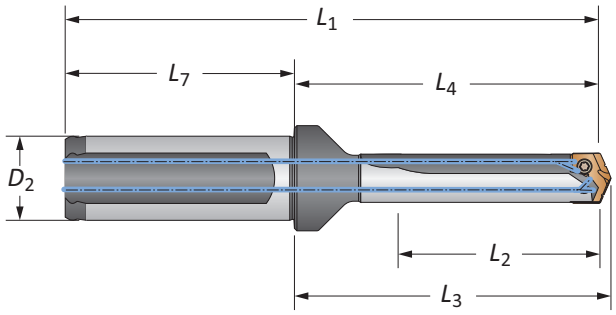

Reference Key

Symbol	Attribute
D_2	Shank diameter
L_1	Overall length
L_2	Drill depth
L_3	Holder reference length
L_4	Holder body length
L_7	Shank length

T-A Pro Carbide Drill Inserts

Z Series | Diameter Range: 11.10 mm - 12.69 mm (0.4370" - 0.4999")

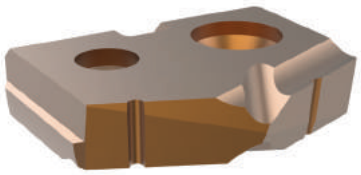

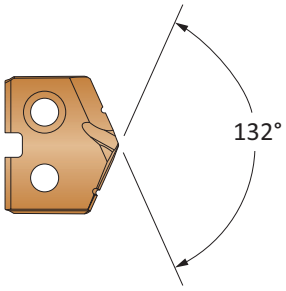

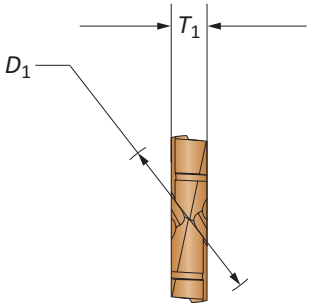

Insert								
Series	D_1 mm	D_1 inch	Fractional Equivalent	T_1	Part No. P	Part No. K	Part No. N	Part No. M
Z-A	11.11	0.4374	7/16	2.38	TAPZ-11.11	TAKZ-11.11	TANZ-11.11	TAMZ-11.11
Z-A	11.20	0.4409		2.38	TAPZ-11.20	TAKZ-11.20	TANZ-11.20	TAMZ-11.20
Z-A	11.30	0.4449		2.38	TAPZ-11.30	TAKZ-11.30	TANZ-11.30	TAMZ-11.30
Z-A	11.40	0.4488		2.38	TAPZ-11.40	TAKZ-11.40	TANZ-11.40	TAMZ-11.40
Z-A	11.50	0.4528		2.38	TAPZ-11.50	TAKZ-11.50	TANZ-11.50	TAMZ-11.50
Z-A	11.51	0.4531	29/64	2.38	TAPZ-11.51	TAKZ-11.51	TANZ-11.51	TAMZ-11.51
Z-A	11.60	0.4567		2.38	TAPZ-11.60	TAKZ-11.60	TANZ-11.60	TAMZ-11.60
Z-A	11.70	0.4606		2.38	TAPZ-11.70	TAKZ-11.70	TANZ-11.70	TAMZ-11.70
Z-A	11.80	0.4646		2.38	TAPZ-11.80	TAKZ-11.80	TANZ-11.80	TAMZ-11.80
Z-A	11.91	0.4689	15/32	2.38	TAPZ-11.91	TAKZ-11.91	TANZ-11.91	TAMZ-11.91
Z-A	12.00	0.4724		2.38	TAPZ-12.00	TAKZ-12.00	TANZ-12.00	TAMZ-12.00
Z-A	12.10	0.4764		2.38	TAPZ-12.10	TAKZ-12.10	TANZ-12.10	TAMZ-12.10
Z-B	12.20	0.4803		2.38	TAPZ-12.20	TAKZ-12.20	TANZ-12.20	TAMZ-12.20
Z-B	12.30	0.4843	31/64	2.38	TAPZ-12.30	TAKZ-12.30	TANZ-12.30	TAMZ-12.30
Z-B	12.40	0.4882		2.38	TAPZ-12.40	TAKZ-12.40	TANZ-12.40	TAMZ-12.40
Z-B	12.50	0.4921		2.38	TAPZ-12.50	TAKZ-12.50	TANZ-12.50	TAMZ-12.50
Z-B	12.60	0.4961		2.38	TAPZ-12.60	TAKZ-12.60	TANZ-12.60	TAMZ-12.60

Inserts sold in multiples of 2

Sub Series Holders (A, B, C, D)

Sub series holders are recommended when running carbide inserts toward the upper end of the series drill range, as well as in tougher applications requiring more insert support and holder strength. **NOTE:** Only specified sub series inserts should be used with equivalent or smaller sub series holders.

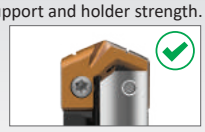
A Series Insert +
A Series Holder

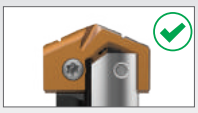
C Series Insert +
A Series Holder

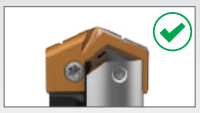
C Series Insert +
C Series Holder

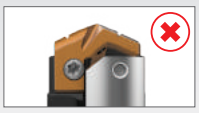
A Series Insert +
C Series Holder

A25: 58 - 65

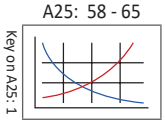

A25: 12 - 13

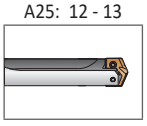

Sizes not shown are available upon request. When ordering, please follow the example below:	
Metric:	13.16 mm, Steel, 0 series = use Part No. **TAP0-13.16**
Imperial:	0.5180", Steel, 0 series = use Part No. **TAP0-13.16**

T-A Pro HSS Drill Inserts

Z Series | Diameter Range: 11.10 mm - 12.69 mm (0.4370" - 0.4999")



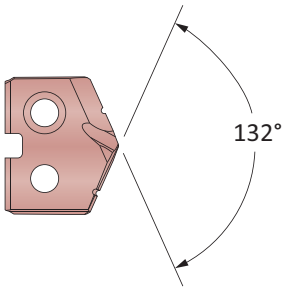

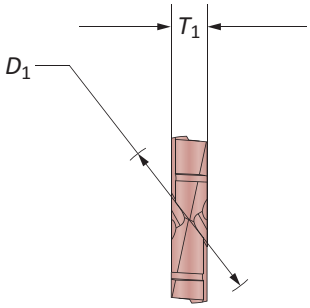

Insert					 Part No.
Series	D_1 mm	D_1 inch	Fractional Equivalent	T_1	X
Z-A	11.11	0.4374	7/16	2.38	TAXZ-11.11
Z-A	11.20	0.4409		2.38	TAXZ-11.20
Z-A	11.30	0.4449		2.38	TAXZ-11.30
Z-A	11.40	0.4488		2.38	TAXZ-11.40
Z-A	11.50	0.4528		2.38	TAXZ-11.50
Z-A	11.51	0.4531	29/64	2.38	TAXZ-11.51
Z-A	11.60	0.4567		2.38	TAXZ-11.60
Z-A	11.70	0.4606		2.38	TAXZ-11.70
Z-A	11.80	0.4646		2.38	TAXZ-11.80
Z-A	11.91	0.4689	15/32	2.38	TAXZ-11.91
Z-A	12.00	0.4724		2.38	TAXZ-12.00
Z-A	12.10	0.4764		2.38	TAXZ-12.10
Z-B	12.20	0.4803		2.38	TAXZ-12.20
Z-B	12.30	0.4843	31/64	2.38	TAXZ-12.30
Z-B	12.40	0.4882		2.38	TAXZ-12.40
Z-B	12.50	0.4921		2.38	TAXZ-12.50
Z-B	12.60	0.4961		2.38	TAXZ-12.60

Inserts sold in multiples of 2

Sub Series Holders (A, B, C, D)

Sub series holders are recommended when running carbide inserts toward the upper end of the series drill range, as well as in tougher applications requiring more insert support and holder strength. **NOTE:** Only specified sub series inserts should be used with equivalent or smaller sub series holders.

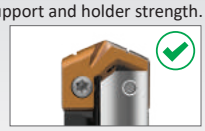
A Series Insert +
A Series Holder

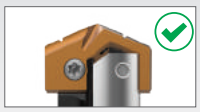
C Series Insert +
A Series Holder

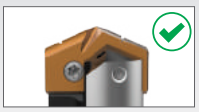
C Series Insert +
C Series Holder

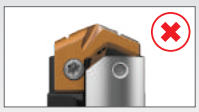
A Series Insert +
C Series Holder

A25: 58 - 65

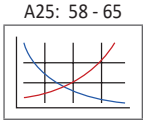

A25: 12 - 13

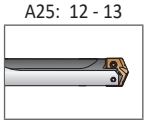

Sizes not shown are available upon request. When ordering, please follow the example below:	
Metric:	13.16 mm, Steel, 0 series = use Part No. **TAP0-13.16**
Imperial:	0.5180", Steel, 0 series = use Part No. **TAP0-13.16**

T-A Pro Drill Holders

Z Series Metric | Diameter Range: 11.10 mm - 12.69 mm



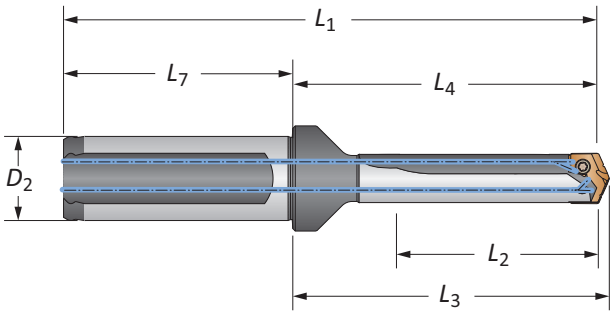

	Length	Sub Series	Body L_2	Body L_4	Body L_3	Body L_1	Shank L_7	Shank D_2	Shank Flat	Part No
	STUB	A	12.8	40.7	43.4	90.7	50.0	20	Yes	**HTAZA01-20FM**
	STUB	A	12.8	40.7	43.4	90.7	50.0	20	No	**HTAZA01-20CM**
	STUB	B	12.8	40.7	43.4	90.7	50.0	20	Yes	**HTAZB01-20FM**
	STUB	B	12.8	40.7	43.4	90.7	50.0	20	No	**HTAZB01-20CM**
	3xD	A	36.9	68.4	71.2	118.4	50.0	20	Yes	**HTAZA03-20FM**
	3xD	A	36.9	68.4	71.2	118.4	50.0	20	No	**HTAZA03-20CM**
	3xD	B	36.9	68.4	71.2	118.4	50.0	20	Yes	**HTAZB03-20FM**
	3xD	B	36.9	68.4	71.2	118.4	50.0	20	No	**HTAZB03-20CM**
	5xD	A	61.0	92.5	95.3	142.5	50.0	20	Yes	**HTAZA05-20FM**
	5xD	A	61.0	92.5	95.3	142.5	50.0	20	No	**HTAZA05-20CM**
	5xD	B	61.0	92.5	95.3	142.5	50.0	20	Yes	**HTAZB05-20FM**
	5xD	B	61.0	92.5	95.3	142.5	50.0	20	No	**HTAZB05-20CM**
	7xD	A	85.0	116.5	119.3	166.6	50.0	20	Yes	**HTAZA07-20FM**
	7xD	A	85.0	116.5	119.3	166.6	50.0	20	No	**HTAZA07-20CM**
ⓜ	7xD	B	85.0	116.5	119.3	166.6	50.0	20	Yes	**HTAZB07-20FM**
	7xD	B	85.0	116.5	119.3	166.6	50.0	20	No	**HTAZB07-20CM**
	10xD	A	121.2	152.7	155.5	202.7	50.0	20	Yes	⚠ **HTAZA10-20FM**
	10xD	A	121.2	152.7	155.5	202.7	50.0	20	No	⚠ **HTAZA10-20CM**
	10xD	B	121.2	152.7	155.5	202.7	50.0	20	Yes	⚠ **HTAZB10-20FM**
	10xD	B	121.2	152.7	155.5	202.7	500	20	No	⚠ **HTAZB10-20CM**
	12xD	A	145.2	176.7	179.5	226.8	50.0	20	Yes	⚠ **HTAZA12-20FM**
	12xD	A	145.2	176.7	179.5	226.8	50.0	20	No	⚠ **HTAZA12-20CM**
	12xD	B	145.2	176.7	179.5	226.8	50.0	20	Yes	⚠ **HTAZB12-20FM**
	12xD	B	145.2	176.7	179.5	226.8	50.0	20	No	⚠ **HTAZB12-20CM**
	15xD	A	181.4	212.9	215.7	262.9	50.0	20	Yes	⚠ **HTAZA15-20FM**
	15xD	A	181.4	212.9	215.7	262.9	50.0	20	No	⚠ **HTAZA15-20CM**
	15xD	B	181.4	212.9	215.7	262.9	50.0	20	Yes	⚠ **HTAZB15-20FM**
	15xD	B	181.4	212.9	215.7	262.9	50.0	20	No	⚠ **HTAZB15-20CM**

Connection Accessories

 Insert Screws	 Nylon Locking Screws	 Insert Driver	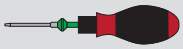 Preset Torque Hand Driver	Replacement Tips	Admissible Tightening Torque*
7247-IP7-1	7247N-IP7-1	8IP-7	8IP-7TL	8IP-7B	84 N-cm (7.4 in-lbs)

*Tightening torques are calculated with a friction coefficient of μ = 0.14 and develop 90% of ultimate yield strength

⚠ **WARNING** Refer to Speed and Feed charts for recommended adjustments to speeds and feeds. Refer to page A25: 68 for deep hole drilling guidelines in this section of the catalogue. Visit **www.alliedmachine.com/DeepHoleGuidelines** for the most up-to-date information and procedures. Factory technical assistance is available for your specific applications through our Application Engineering department.
email: **engineering.eu@alliedmachine.com**

A25: 58 - 65
Key on A25: 1
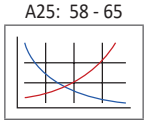
A25: 10
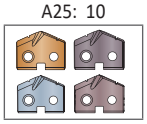
A25: 11
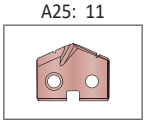

ⓜ = Metric (mm)
ⓘ = Imperial (in)
Screws sold in multiples of 10

T-A Pro Drill Holders

Z Series Imperial | Diameter Range: 0.4370" - 0.4999"



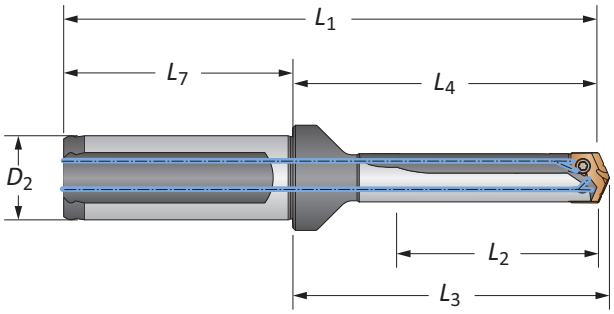

	Length	Sub Series	Body L_2	Body L_4	Body L_3	Body L_1	Shank L_7	Shank D_2	Flat	Part No
	STUB	A	0.504	1.600	1.710	3.630	2.030	3/4	Yes	**HTAZA01-075F**
	STUB	A	0.504	1.600	1.710	3.630	2.030	3/4	No	**HTAZA01-075C**
	STUB	B	0.504	1.600	1.710	3.630	2.030	3/4	Yes	**HTAZB01-075F**
	STUB	B	0.504	1.600	1.710	3.630	2.030	3/4	No	**HTAZB01-075C**
	3xD	A	1.452	2.693	2.803	4.723	2.030	3/4	Yes	**HTAZA03-075F**
	3xD	A	1.452	2.693	2.803	4.723	2.030	3/4	No	**HTAZA03-075C**
	3xD	B	1.452	2.693	2.803	4.723	2.030	3/4	Yes	**HTAZB03-075F**
	3xD	B	1.452	2.693	2.803	4.723	2.030	3/4	No	**HTAZB03-075C**
	5xD	A	2.400	3.641	3.751	5.671	2.030	3/4	Yes	**HTAZA05-075F**
	5xD	A	2.400	3.641	3.751	5.671	2.030	3/4	No	**HTAZA05-075C**
	5xD	B	2.400	3.641	3.751	5.671	2.030	3/4	Yes	**HTAZB05-075F**
	5xD	B	2.400	3.641	3.751	5.671	2.030	3/4	No	**HTAZB05-075C**
	7xD	A	3.348	4.589	4.699	6.619	2.030	3/4	Yes	**HTAZA07-075F**
ⓘ	7xD	A	3.348	4.589	4.699	6.619	2.030	3/4	No	**HTAZA07-075C**
	7xD	B	3.348	4.589	4.699	6.619	2.030	3/4	Yes	**HTAZB07-075F**
	7xD	B	3.348	4.589	4.699	6.619	2.030	3/4	No	**HTAZB07-075C**
	10xD	A	4.770	6.011	6.121	8.041	2.030	3/4	Yes	⚠ **HTAZA10-075F**
	10xD	A	4.770	6.011	6.121	8.041	2.030	3/4	No	⚠ **HTAZA10-075C**
	10xD	B	4.770	6.011	6.121	8.041	2.030	3/4	Yes	⚠ **HTAZB10-075F**
	10xD	B	4.770	6.011	6.121	8.041	2.030	3/4	No	⚠ **HTAZB10-075C**
	12xD	A	5.718	6.959	7.069	8.989	2.030	3/4	Yes	⚠ **HTAZA12-075F**
	12xD	A	5.718	6.959	7.069	8.989	2.030	3/4	No	⚠ **HTAZA12-075C**
	12xD	B	5.718	6.959	7.069	8.989	2.030	3/4	Yes	⚠ **HTAZB12-075F**
	12xD	B	5.718	6.959	7.069	8.989	2.030	3/4	No	⚠ **HTAZB12-075C**
	15xD	A	7.140	8.381	8.491	10.411	2.030	3/4	Yes	⚠ **HTAZA15-075F**
	15xD	A	7.140	8.381	8.491	10.411	2.030	3/4	No	⚠ **HTAZA15-075C**
	15xD	B	7.140	8.381	8.491	10.411	2.030	3/4	Yes	⚠ **HTAZB15-075F**
	15xD	B	7.140	8.381	8.491	10.411	2.030	3/4	No	⚠ **HTAZB15-075C**

Connection Accessories

 Insert Screws	 Nylon Locking Screws	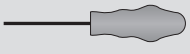 Insert Driver	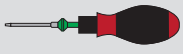 Preset Torque Hand Driver	Replacement Tips	Admissible Tightening Torque*
7247-IP7-1	7247N-IP7-1	8IP-7	8IP-7TL	8IP-7B	84 N-cm (7.4 in-lbs)

*Tightening torques are calculated with a friction coefficient of μ = 0.14 and develop 90% of ultimate yield strength

⚠ **WARNING** Refer to Speed and Feed charts for recommended adjustments to speeds and feeds. Refer to page A25: 68 for deep hole drilling guidelines in this section of the catalogue. Visit **www.alliedmachine.com/DeepHoleGuidelines** for the most up-to-date information and procedures. Factory technical assistance is available for your specific applications through our Application Engineering department.
email: **engineering.eu@alliedmachine.com**

A25: 58 - 65 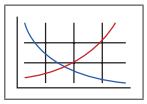
Key on A25: 1

A25: 10 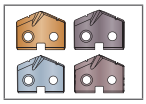

A25: 11 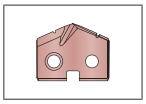

ⓜ = Metric (mm)
ⓘ = Imperial (in)
Screws sold in multiples of 10

T-A Pro Carbide Drill Inserts

0 Series | Diameter Range: 12.70 mm - 17.64 mm (0.5000" - 0.6949")

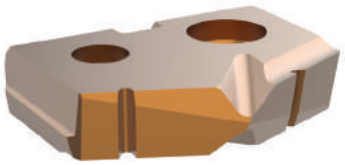

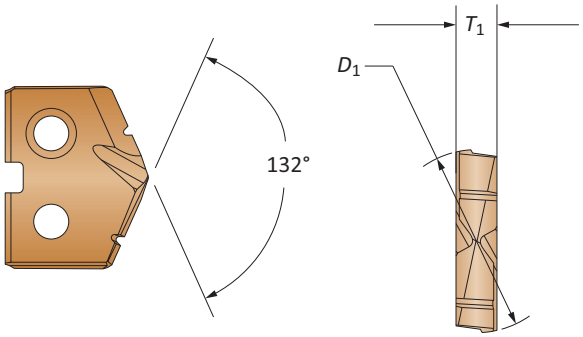

Insert								
					Part No.	Part No.	Part No.	Part No.
Series	D_1 mm	D_1 inch	Fractional Equivalent	T_1	P	K	N	M
0-A	12.70	0.5000	1/2	3.18	TAP0-12.70	TAK0-12.70	TAN0-12.70	TAM0-12.70
0-A	12.80	0.5039		3.18	TAP0-12.80	TAK0-12.80	TAN0-12.80	TAM0-12.80
0-A	12.90	0.5079		3.18	TAP0-12.90	TAK0-12.90	TAN0-12.90	TAM0-12.90
0-A	13.00	0.5118		3.18	TAP0-13.00	TAK0-13.00	TAN0-13.00	TAM0-13.00
0-A	13.10	0.5157	33/64	3.18	TAP0-13.10	TAK0-13.10	TAN0-13.10	TAM0-13.10
0-A	13.20	0.5197		3.18	TAP0-13.20	TAK0-13.20	TAN0-13.20	TAM0-13.20
0-A	13.30	0.5236		3.18	TAP0-13.30	TAK0-13.30	TAN0-13.30	TAM0-13.30
0-A	13.40	0.5276		3.18	TAP0-13.40	TAK0-13.40	TAN0-13.40	TAM0-13.40
0-A	13.49	0.5311	17/32	3.18	TAP0-13.49	TAK0-13.49	TAN0-13.49	TAM0-13.49
0-A	13.50	0.5315		3.18	TAP0-13.50	TAK0-13.50	TAN0-13.50	TAM0-13.50
0-A	13.60	0.5354		3.18	TAP0-13.60	TAK0-13.60	TAN0-13.60	TAM0-13.60
0-A	13.70	0.5394		3.18	TAP0-13.70	TAK0-13.70	TAN0-13.70	TAM0-13.70
0-A	13.80	0.5433		3.18	TAP0-13.80	TAK0-13.80	TAN0-13.80	TAM0-13.80
0-A	13.89	0.5469	35/64	3.18	TAP0-13.89	TAK0-13.89	TAN0-13.89	TAM0-13.89
0-B	14.00	0.5512		3.18	TAP0-14.00	TAK0-14.00	TAN0-14.00	TAM0-14.00
0-B	14.10	0.5551		3.18	TAP0-14.10	TAK0-14.10	TAN0-14.10	TAM0-14.10
0-B	14.20	0.5591		3.18	TAP0-14.20	TAK0-14.20	TAN0-14.20	TAM0-14.20
0-B	14.29	0.5626	9/16	3.18	TAP0-14.29	TAK0-14.29	TAN0-14.29	TAM0-14.29
0-B	14.40	0.5669		3.18	TAP0-14.40	TAK0-14.40	TAN0-14.40	TAM0-14.40
0-B	14.50	0.5709		3.18	TAP0-14.50	TAK0-14.50	TAN0-14.50	TAM0-14.50
0-B	14.60	0.5748		3.18	TAP0-14.60	TAK0-14.60	TAN0-14.60	TAM0-14.60
0-B	14.68	0.5780	37/64	3.18	TAP0-14.68	TAK0-14.68	TAN0-14.68	TAM0-14.68
0-B	14.80	0.5827		3.18	TAP0-14.80	TAK0-14.80	TAN0-14.80	TAM0-14.80
0-B	14.90	0.5866		3.18	TAP0-14.90	TAK0-14.90	TAN0-14.90	TAM0-14.90
0-B	15.00	0.5906		3.18	TAP0-15.00	TAK0-15.00	TAN0-15.00	TAM0-15.00

Inserts sold in multiples of 2

Sub Series Holders (A, B, C, D)

Sub series holders are recommended when running carbide inserts toward the upper end of the series drill range, as well as in tougher applications requiring more insert support and holder strength. **NOTE:** Only specified sub series inserts should be used with equivalent or smaller sub series holders.

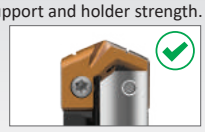
A Series Insert + A Series Holder

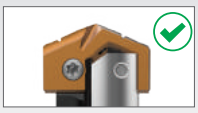
C Series Insert + A Series Holder

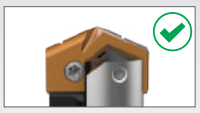
C Series Insert + C Series Holder

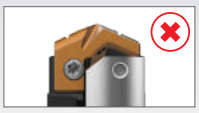
A Series Insert + C Series Holder

A25: 58 - 65

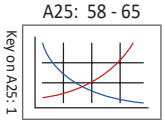

A25: 18 - 21

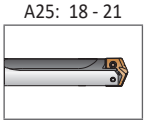

Sizes not shown are available upon request. When ordering, please follow the example below:	
Metric:	13.16 mm, Steel, 0 series = use Part No. **TAP0-13.16**
Imperial:	0.5180", Steel, 0 series = use Part No. **TAP0-13.16**

www.alliedmachine.com | +44 (0) 1384 400 900 | enquiries.eu@alliedmachine.com

T-A Pro Carbide Drill Inserts

0 Series | Diameter Range: 12.70 mm - 17.64 mm (0.5000" - 0.6949")

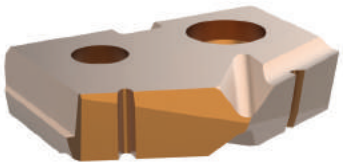

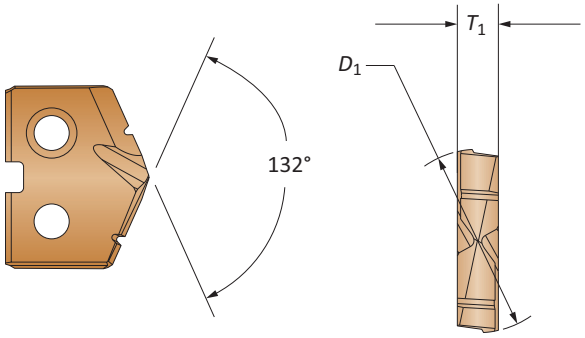

Insert					Part No.	Part No.	Part No.	Part No.
Series	D_1 mm	D_1 inch	Fractional Equivalent	T_1	P	K	N	M
0-C	15.08	0.5937	19/32	3.18	TAP0-15.08	TAK0-15.08	TAN0-15.08	TAM0-15.08
0-C	15.20	0.5984		3.18	TAP0-15.20	TAK0-15.20	TAN0-15.20	TAM0-15.20
0-C	15.25	0.6004		3.18	TAP0-15.25	TAK0-15.25	TAN0-15.25	TAM0-15.25
0-C	15.30	0.6024		3.18	TAP0-15.30	TAK0-15.30	TAN0-15.30	TAM0-15.30
0-C	15.40	0.6063		3.18	TAP0-15.40	TAK0-15.40	TAN0-15.40	TAM0-15.40
0-C	15.48	0.6094	39/64	3.18	TAP0-15.48	TAK0-15.48	TAN0-15.48	TAM0-15.48
0-C	15.50	0.6102		3.18	TAP0-15.50	TAK0-15.50	TAN0-15.50	TAM0-15.50
0-C	15.60	0.6142		3.18	TAP0-15.60	TAK0-15.60	TAN0-15.60	TAM0-15.60
0-C	15.70	0.6181		3.18	TAP0-15.70	TAK0-15.70	TAN0-15.70	TAM0-15.70
0-C	15.80	0.6220		3.18	TAP0-15.80	TAK0-15.80	TAN0-15.80	TAM0-15.80
0-C	15.88	0.6252	5/8	3.18	TAP0-15.88	TAK0-15.88	TAN0-15.88	TAM0-15.88
0-C	16.00	0.6299		3.18	TAP0-16.00	TAK0-16.00	TAN0-16.00	TAM0-16.00
0-C	16.08	0.6331		3.18	TAP0-16.08	TAK0-16.08	TAN0-16.08	TAM0-16.08
0-C	16.20	0.6378		3.18	TAP0-16.20	TAK0-16.20	TAN0-16.20	TAM0-16.20
0-C	16.27	0.6406	41/64	3.18	TAP0-16.27	TAK0-16.27	TAN0-16.27	TAM0-16.27
0-C	16.40	0.6457		3.18	TAP0-16.40	TAK0-16.40	TAN0-16.40	TAM0-16.40
0-D	16.50	0.6496		3.18	TAP0-16.50	TAK0-16.50	TAN0-16.50	TAM0-16.50
0-D	16.60	0.6535		3.18	TAP0-16.60	TAK0-16.60	TAN0-16.60	TAM0-16.60
0-D	16.67	0.6563	21/32	3.18	TAP0-16.67	TAK0-16.67	TAN0-16.67	TAM0-16.67
0-D	16.80	0.6614		3.18	TAP0-16.80	TAK0-16.80	TAN0-16.80	TAM0-16.80
0-D	16.90	0.6654		3.18	TAP0-16.90	TAK0-16.90	TAN0-16.90	TAM0-16.90
0-D	17.00	0.6693		3.18	TAP0-17.00	TAK0-17.00	TAN0-17.00	TAM0-17.00
0-D	17.07	0.6720	43/64	3.18	TAP0-17.07	TAK0-17.07	TAN0-17.07	TAM0-17.07
0-D	17.10	0.6732		3.18	TAP0-17.10	TAK0-17.10	TAN0-17.10	TAM0-17.10
0-D	17.20	0.6772		3.18	TAP0-17.20	TAK0-17.20	TAN0-17.20	TAM0-17.20
0-D	17.30	0.6811		3.18	TAP0-17.30	TAK0-17.30	TAN0-17.30	TAM0-17.30
0-D	17.40	0.6850		3.18	TAP0-17.40	TAK0-17.40	TAN0-17.40	TAM0-17.40
0-D	17.46	0.6874	11/16	3.18	TAP0-17.46	TAK0-17.46	TAN0-17.46	TAM0-17.46
0-D	17.50	0.6890		3.18	TAP0-17.50	TAK0-17.50	TAN0-17.50	TAM0-17.50
0-D	17.60	0.6929		3.18	TAP0-17.60	TAK0-17.60	TAN0-17.60	TAM0-17.60

Inserts sold in multiples of 2

Sub Series Holders (A, B, C, D)

Sub series holders are recommended when running carbide inserts toward the upper end of the series drill range, as well as in tougher applications requiring more insert support and holder strength. **NOTE:** Only specified sub series inserts should be used with equivalent or smaller sub series holders.

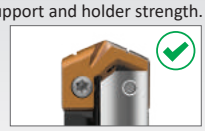
A Series Insert + A Series Holder

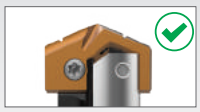
C Series Insert + A Series Holder

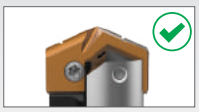
C Series Insert + C Series Holder

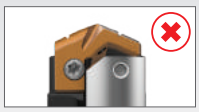
A Series Insert + C Series Holder

A25: 58 - 65

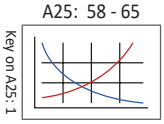

A25: 18 - 21

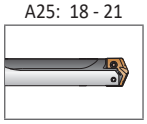

Sizes not shown are available upon request.
When ordering, please follow the example below:

Metric:	13.16 mm, Steel, 0 series = use Part No. **TAP0-13.16**
Imperial:	0.5180", Steel, 0 series = use Part No. **TAP0-13.16**

T-A Pro HSS Drill Inserts

0 Series | Diameter Range: 12.70 mm - 17.64 mm (0.5000" - 0.6949")

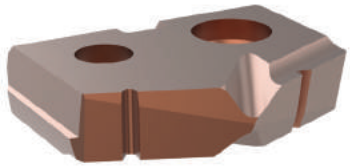

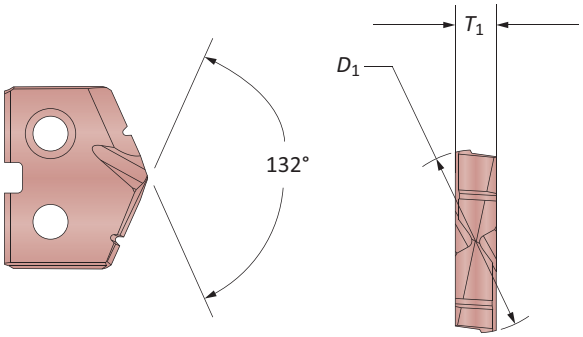

Insert					Part No.
Series	D_1 mm	D_1 inch	Fractional Equivalent	T_1	X
0-A	12.70	0.5000	1/2	3.18	TAX0-12.70
0-A	12.80	0.5039		3.18	TAX0-12.80
0-A	12.90	0.5079		3.18	TAX0-12.90
0-A	13.00	0.5118		3.18	TAX0-13.00
0-A	13.10	0.5157	33/64	3.18	TAX0-13.10
0-A	13.20	0.5197		3.18	TAX0-13.20
0-A	13.30	0.5236		3.18	TAX0-13.30
0-A	13.40	0.5276		3.18	TAX0-13.40
0-A	13.49	0.5311	17/32	3.18	TAX0-13.49
0-A	13.50	0.5315		3.18	TAX0-13.50
0-A	13.60	0.5354		3.18	TAX0-13.60
0-A	13.70	0.5394		3.18	TAX0-13.70
0-A	13.80	0.5433		3.18	TAX0-13.80
0-A	13.89	0.5469	35/64	3.18	TAX0-13.89
0-B	14.00	0.5512		3.18	TAX0-14.00
0-B	14.10	0.5551		3.18	TAX0-14.10
0-B	14.20	0.5591		3.18	TAX0-14.20
0-B	14.29	0.5626	9/16	3.18	TAX0-14.29
0-B	14.40	0.5669		3.18	TAX0-14.40
0-B	14.50	0.5709		3.18	TAX0-14.50
0-B	14.60	0.5748		3.18	TAX0-14.60
0-B	14.68	0.5780	37/64	3.18	TAX0-14.68
0-B	14.80	0.5827		3.18	TAX0-14.80
0-B	14.90	0.5866		3.18	TAX0-14.90
0-B	15.00	0.5906		3.18	TAX0-15.00

Inserts sold in multiples of 2

Sub Series Holders (A, B, C, D)

Sub series holders are recommended when running carbide inserts toward the upper end of the series drill range, as well as in tougher applications requiring more insert support and holder strength. **NOTE:** Only specified sub series inserts should be used with equivalent or smaller sub series holders.

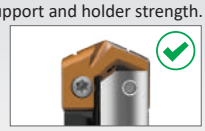
A Series Insert + A Series Holder


C Series Insert + A Series Holder

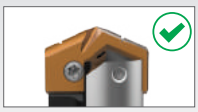
C Series Insert + C Series Holder

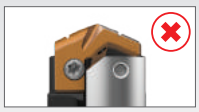
A Series Insert + C Series Holder

A25: 58 - 65

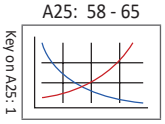

A25: 18 - 21

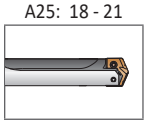

Sizes not shown are available upon request. When ordering, please follow the example below:	
Metric:	13.16 mm, Steel, 0 series = use Part No. **TAP0-13.16**
Imperial:	0.5180", Steel, 0 series = use Part No. **TAP0-13.16**

T-A Pro HSS Drill Inserts

0 Series | Diameter Range: 12.70 mm - 17.64 mm (0.5000" - 0.6949")

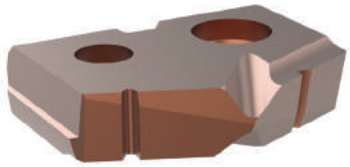

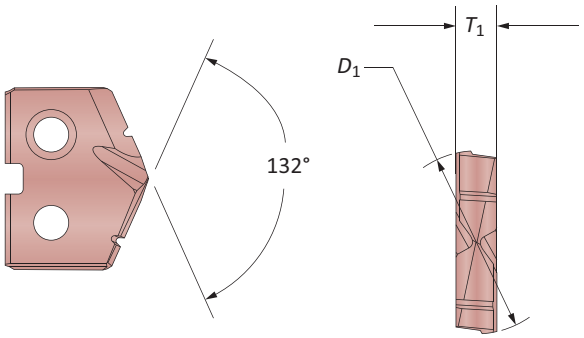

Insert					Part No.
Series	D_1 mm	D_1 inch	Fractional Equivalent	T_1	X
0-C	15.08	0.5937	19/32	3.18	TAX0-15.08
0-C	15.20	0.5984		3.18	TAX0-15.20
0-C	15.25	0.6004		3.18	TAX0-15.25
0-C	15.30	0.6024		3.18	TAX0-15.30
0-C	15.40	0.6063		3.18	TAX0-15.40
0-C	15.48	0.6094	39/64	3.18	TAX0-15.48
0-C	15.50	0.6102		3.18	TAX0-15.50
0-C	15.60	0.6142		3.18	TAX0-15.60
0-C	15.70	0.6181		3.18	TAX0-15.70
0-C	15.80	0.6220		3.18	TAX0-15.80
0-C	15.88	0.6252	5/8	3.18	TAX0-15.88
0-C	16.00	0.6299		3.18	TAX0-16.00
0-C	16.08	0.6331		3.18	TAX0-16.08
0-C	16.20	0.6378		3.18	TAX0-16.20
0-C	16.27	0.6406	41/64	3.18	TAX0-16.27
0-C	16.40	0.6457		3.18	TAX0-16.40
0-D	16.50	0.6496		3.18	TAX0-16.50
0-D	16.60	0.6535		3.18	TAX0-16.60
0-D	16.67	0.6563	21/32	3.18	TAX0-16.67
0-D	16.80	0.6614		3.18	TAX0-16.80
0-D	16.90	0.6654		3.18	TAX0-16.90
0-D	17.00	0.6693		3.18	TAX0-17.00
0-D	17.07	0.6720	43/64	3.18	TAX0-17.07
0-D	17.10	0.6732		3.18	TAX0-17.10
0-D	17.20	0.6772		3.18	TAX0-17.20
0-D	17.30	0.6811		3.18	TAX0-17.30
0-D	17.40	0.6850		3.18	TAX0-17.40
0-D	17.46	0.6874	11/16	3.18	TAX0-17.46
0-D	17.50	0.6890		3.18	TAX0-17.50
0-D	17.60	0.6929		3.18	TAX0-17.60

Inserts sold in multiples of 2

Sub Series Holders (A, B, C, D)

Sub series holders are recommended when running carbide inserts toward the upper end of the series drill range, as well as in tougher applications requiring more insert support and holder strength. **NOTE:** Only specified sub series inserts should be used with equivalent or smaller sub series holders.

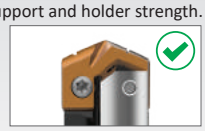

A Series Insert + A Series Holder

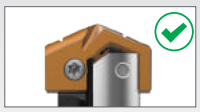

C Series Insert + A Series Holder

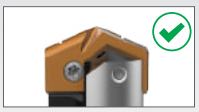

C Series Insert + C Series Holder

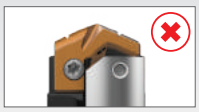

A Series Insert + C Series Holder

A25: 58 - 65

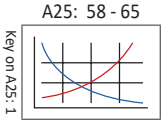

A25: 18 - 21

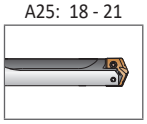

Sizes not shown are available upon request. When ordering, please follow the example below:	
Metric:	13.16 mm, Steel, 0 series = use Part No. **TAP0-13.16**
Imperial:	0.5180", Steel, 0 series = use Part No. **TAP0-13.16**

T-A Pro Drill Holders

0 Series Metric | Diameter Range: 12.70 mm - 17.64 mm



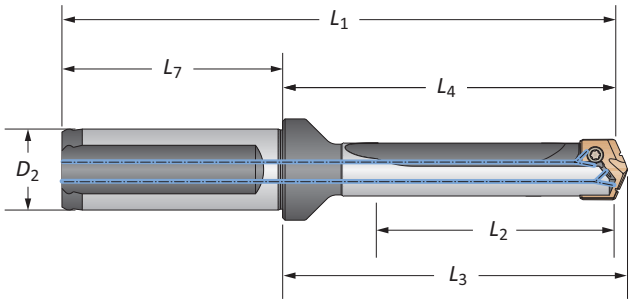

	Length	Sub Series	Body L_2	Body L_4	Body L_3	Body L_1	Shank L_7	Shank D_2	Flat	Part No
	STUB	A	15.3	44.0	46.7	95.5	50.0	20	Yes	**HTA0A01-20FM**
	STUB	A	15.3	44.0	46.7	95.5	50.0	20	No	**HTA0A01-20CM**
	STUB	B	15.3	44.0	46.7	95.5	50.0	20	Yes	**HTA0B01-20FM**
	STUB	B	15.3	44.0	46.7	95.5	50.0	20	No	**HTA0B01-20CM**
	STUB	C	15.3	44.0	46.7	95.5	50.0	20	Yes	**HTA0C01-20FM**
	STUB	C	15.3	44.0	46.7	95.5	50.0	20	No	**HTA0C01-20CM**
	STUB	D	15.3	44.0	46.7	95.5	50.0	20	Yes	**HTA0D01-20FM**
	STUB	D	15.3	44.0	46.7	95.5	50.0	20	No	**HTA0D01-20CM**
	3xD	A	45.9	77.8	80.5	129.4	50.0	20	Yes	**HTA0A03-20FM**
	3xD	A	45.9	77.8	80.5	129.4	50.0	20	No	**HTA0A03-20CM**
	3xD	B	45.9	77.8	80.5	129.4	50.0	20	Yes	**HTA0B03-20FM**
	3xD	B	45.9	77.8	80.5	129.4	50.0	20	No	**HTA0B03-20CM**
	3xD	C	45.9	77.8	80.5	129.4	50.0	20	Yes	**HTA0C03-20FM**
	3xD	C	45.9	77.8	80.5	129.4	50.0	20	No	**HTA0C03-20CM**
	3xD	D	45.9	77.8	80.5	129.4	50.0	20	Yes	**HTA0D03-20FM**
ⓜ	3xD	D	45.9	77.8	80.5	129.4	50.0	20	No	**HTA0D03-20CM**
	5xD	A	76.6	108.5	111.2	160.0	50.0	20	Yes	**HTA0A05-20FM**
	5xD	A	76.6	108.5	111.2	160.0	50.0	20	No	**HTA0A05-20CM**
	5xD	B	76.6	108.5	111.2	160.0	50.0	20	Yes	**HTA0B05-20FM**
	5xD	B	76.6	108.5	111.2	160.0	50.0	20	No	**HTA0B05-20CM**
	5xD	C	76.6	108.5	111.2	160.0	50.0	20	Yes	**HTA0C05-20FM**
	5xD	C	76.6	108.5	111.2	160.0	50.0	20	No	**HTA0C05-20CM**
	5xD	D	76.6	108.5	111.2	160.0	50.0	20	Yes	**HTA0D05-20FM**
	5xD	D	76.6	108.5	111.2	160.0	50.0	20	No	**HTA0D05-20CM**
	7xD	A	107.2	139.1	141.8	190.7	50.0	20	Yes	**HTA0A07-20FM**
	7xD	A	107.2	139.1	141.8	190.7	50.0	20	No	**HTA0A07-20CM**
	7xD	B	107.2	139.1	141.8	190.7	50.0	20	Yes	**HTA0B07-20FM**
	7xD	B	107.2	139.1	141.8	190.7	50.0	20	No	**HTA0B07-20CM**
	7xD	C	107.2	139.1	141.8	190.7	50.0	20	Yes	**HTA0C07-20FM**
	7xD	C	107.2	139.1	141.8	190.7	50.0	20	No	**HTA0C07-20CM**
	7xD	D	107.2	139.1	141.8	190.7	50.0	20	Yes	**HTA0D07-20FM**
	7xD	D	107.2	139.1	141.8	190.7	50.0	20	No	**HTA0D07-20CM**

Connection Accessories

	Insert Screws	Nylon Locking Screws	Insert Driver	Preset Torque Hand Driver	Replacement Tips	Admissible Tightening Torque*
A/B	72556-IP8-1	72556N-IP8-1	8IP-8	8IP-8TL	8IP-8B	175 N-cm (15.5 in-lbs)
C/D	72567-IP8-1	72567N-IP8-1	8IP-8	8IP-8TL	8IP-8B	175 N-cm (15.5 in-lbs)

*Tightening torques are calculated with a friction coefficient of μ = 0.14 and develop 90% of ultimate yield strength

⚠ WARNING Refer to Speed and Feed charts for recommended adjustments to speeds and feeds. Refer to page A25: 68 for deep hole drilling guidelines in this section of the catalogue. Visit **www.alliedmachine.com/DeepHoleGuidelines** for the most up-to-date information and procedures. Factory technical assistance is available for your specific applications through our Application Engineering department.
email: **engineering.eu@alliedmachine.com**

A25: 58 - 65
Key on A25: 1
A25: 14 - 15
A25: 16 - 17

ⓜ = Metric (mm)
ⓘ = Imperial (in)
Screws sold in multiples of 10

T-A Pro Drill Holders

0 Series Metric | Diameter Range: 12.70 mm - 17.64 mm



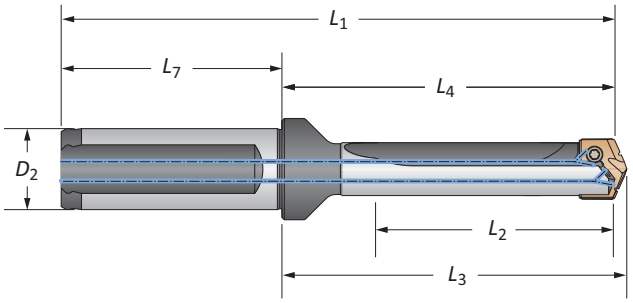

	Length	Sub Series	Body L_2	Body L_4	Body L_3	Body L_1	Shank L_7	Shank D_2	Flat	Part No
	10xD	A	153.2	185.0	187.8	236.6	50.0	20	Yes	⚠HTA0A10-20FM
	10xD	A	153.2	185.0	187.8	236.6	50.0	20	No	⚠HTA0A10-20CM
	10xD	B	153.2	185.0	187.8	236.6	50.0	20	Yes	⚠HTA0B10-20FM
	10xD	B	153.2	185.0	187.8	236.6	50.0	20	No	⚠HTA0B10-20CM
	10xD	C	153.2	185.0	187.8	236.6	50.0	20	Yes	⚠HTA0C10-20FM
	10xD	C	153.2	185.0	187.8	236.6	50.0	20	No	⚠HTA0C10-20CM
	10xD	D	153.2	185.0	187.8	236.6	50.0	20	Yes	⚠HTA0D10-20FM
	10xD	D	153.2	185.0	187.8	236.6	50.0	20	No	⚠HTA0D10-20CM
	12xD	A	183.8	215.7	218.4	267.2	50.0	20	Yes	⚠HTA0A12-20FM
	12xD	A	183.8	215.7	218.4	267.2	50.0	20	No	⚠HTA0A12-20CM
	12xD	B	183.8	215.7	218.4	267.2	50.0	20	Yes	⚠HTA0B12-20FM
ⓜ	12xD	B	183.8	215.7	218.4	267.2	50.0	20	No	⚠HTA0B12-20CM
	12xD	C	183.8	215.7	218.4	267.2	50.0	20	Yes	⚠HTA0C12-20FM
	12xD	C	183.8	215.7	218.4	267.2	50.0	20	No	⚠HTA0C12-20CM
	12xD	D	183.8	215.7	218.4	267.2	50.0	20	Yes	⚠HTA0D12-20FM
	12xD	D	183.8	215.7	218.4	267.2	50.0	20	No	⚠HTA0D12-20CM
	15xD	A	229.7	261.6	264.3	313.2	50.0	20	Yes	⚠HTA0A15-20FM
	15xD	A	229.7	261.6	264.3	313.2	50.0	20	No	⚠HTA0A15-20CM
	15xD	B	229.7	261.6	264.3	313.2	50.0	20	Yes	⚠HTA0B15-20FM
	15xD	B	229.7	261.6	264.3	313.2	50.0	20	No	⚠HTA0B15-20CM
	15xD	C	229.7	261.6	264.3	313.2	50.0	20	Yes	⚠HTA0C15-20FM
	15xD	C	229.7	261.6	264.3	313.2	50.0	20	No	⚠HTA0C15-20CM
	15xD	D	229.7	261.6	264.3	313.2	50.0	20	Yes	⚠HTA0D15-20FM
	15xD	D	229.7	261.6	264.3	313.2	50.0	20	No	⚠HTA0D15-20CM

Connection Accessories

	Insert Screws	Nylon Locking Screws	Insert Driver	Preset Torque Hand Driver	Replacement Tips	Admissible Tightening Torque*
A/B	72556-IP8-1	72556N-IP8-1	8IP-8	8IP-8TL	8IP-8B	175 N-cm (15.5 in-lbs)
C/D	72567-IP8-1	72567N-IP8-1	8IP-8	8IP-8TL	8IP-8B	175 N-cm (15.5 in-lbs)

*Tightening torques are calculated with a friction coefficient of μ = 0.14 and develop 90% of ultimate yield strength

⚠ WARNING Refer to Speed and Feed charts for recommended adjustments to speeds and feeds. Refer to page A25: 68 for deep hole drilling guidelines in this section of the catalogue. Visit **www.alliedmachine.com/DeepHoleGuidelines** for the most up-to-date information and procedures. Factory technical assistance is available for your specific applications through our Application Engineering department.
email: **engineering.eu@alliedmachine.com**

A25: 58 - 65 A25: 14 - 15 A25: 16 - 17

Key on A25: 1

ⓜ = Metric (mm)
ⓘ = Imperial (in)
Screws sold in multiples of 10

T-A Pro Drill Holders

0 Series Imperial | Diameter Range: 0.5000" - 0.6949"



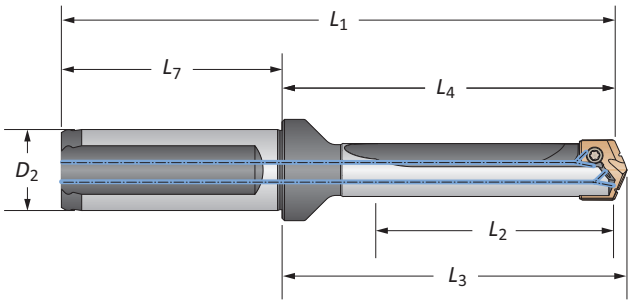

	Length	Sub Series	Body L_2	Body L_4	Body L_3	Body L_1	Shank L_7	Shank D_2	Flat	Part No
	STUB	A	0.603	1.731	1.838	3.761	2.030	3/4	Yes	**HTA0A01-075F**
	STUB	A	0.603	1.731	1.838	3.761	2.030	3/4	No	**HTA0A01-075C**
	STUB	B	0.603	1.731	1.838	3.761	2.030	3/4	Yes	**HTA0B01-075F**
	STUB	B	0.603	1.731	1.838	3.761	2.030	3/4	No	**HTA0B01-075C**
	STUB	C	0.603	1.731	1.838	3.761	2.030	3/4	Yes	**HTA0C01-075F**
	STUB	C	0.603	1.731	1.838	3.761	2.030	3/4	No	**HTA0C01-075C**
	STUB	D	0.603	1.731	1.838	3.761	2.030	3/4	Yes	**HTA0D01-075F**
	STUB	D	0.603	1.731	1.838	3.761	2.030	3/4	No	**HTA0D01-075C**
	3xD	A	1.809	3.064	3.171	5.094	2.030	3/4	Yes	**HTA0A03-075F**
	3xD	A	1.809	3.064	3.171	5.094	2.030	3/4	No	**HTA0A03-075C**
	3xD	B	1.809	3.064	3.171	5.094	2.030	3/4	Yes	**HTA0B03-075F**
	3xD	B	1.809	3.064	3.171	5.094	2.030	3/4	No	**HTA0B03-075C**
	3xD	C	1.809	3.064	3.171	5.094	2.030	3/4	Yes	**HTA0C03-075F**
	3xD	C	1.809	3.064	3.171	5.094	2.030	3/4	No	**HTA0C03-075C**
	3xD	D	1.809	3.064	3.171	5.094	2.030	3/4	Yes	**HTA0D03-075F**
	3xD	D	1.809	3.064	3.171	5.094	2.030	3/4	No	**HTA0D03-075C**
ⓘ	5xD	A	3.015	4.270	4.377	6.300	2.030	3/4	Yes	**HTA0A05-075F**
	5xD	A	3.015	4.270	4.377	6.300	2.030	3/4	No	**HTA0A05-075C**
	5xD	B	3.015	4.270	4.377	6.300	2.030	3/4	Yes	**HTA0B05-075F**
	5xD	B	3.015	4.270	4.377	6.300	2.030	3/4	No	**HTA0B05-075C**
	5xD	C	3.015	4.270	4.377	6.300	2.030	3/4	Yes	**HTA0C05-075F**
	5xD	C	3.015	4.270	4.377	6.300	2.030	3/4	No	**HTA0C05-075C**
	5xD	D	3.015	4.270	4.377	6.300	2.030	3/4	Yes	**HTA0D05-075F**
	5xD	D	3.015	4.270	4.377	6.300	2.030	3/4	No	**HTA0D05-075C**
	7xD	A	4.221	5.476	5.583	7.506	2.030	3/4	Yes	**HTA0A07-075F**
	7xD	A	4.221	5.476	5.583	7.506	2.030	3/4	No	**HTA0A07-075C**
	7xD	B	4.221	5.476	5.583	7.506	2.030	3/4	Yes	**HTA0B07-075F**
	7xD	B	4.221	5.476	5.583	7.506	2.030	3/4	No	**HTA0B07-075C**
	7xD	C	4.221	5.476	5.583	7.506	2.030	3/4	Yes	**HTA0C07-075F**
	7xD	C	4.221	5.476	5.583	7.506	2.030	3/4	No	**HTA0C07-075C**
	7xD	D	4.221	5.476	5.583	7.506	2.030	3/4	Yes	**HTA0D07-075F**
	7xD	D	4.221	5.476	5.583	7.506	2.030	3/4	No	**HTA0D07-075C**

Connection Accessories

	Insert Screws	Nylon Locking Screws	Insert Driver	Preset Torque Hand Driver	Replacement Tips	Admissible Tightening Torque*
A/B	72556-IP8-1	72556N-IP8-1	8IP-8	8IP-8TL	8IP-8B	175 N-cm (15.5 in-lbs)
C/D	72567-IP8-1	72567N-IP8-1	8IP-8	8IP-8TL	8IP-8B	175 N-cm (15.5 in-lbs)

*Tightening torques are calculated with a friction coefficient of μ = 0.14 and develop 90% of ultimate yield strength

⚠ WARNING Refer to Speed and Feed charts for recommended adjustments to speeds and feeds. Refer to page A25: 68 for deep hole drilling guidelines in this section of the catalogue. Visit **www.alliedmachine.com/DeepHoleGuidelines** for the most up-to-date information and procedures. Factory technical assistance is available for your specific applications through our Application Engineering department.
email: **engineering.eu@alliedmachine.com**

A25: 58 - 65
Key on A25: 1
A25: 14 - 15
A25: 16 - 17

ⓜ = Metric (mm)
ⓘ = Imperial (in)
Screws sold in multiples of 10

T-A Pro Drill Holders

0 Series Imperial | Diameter Range: 0.5000" - 0.6949"



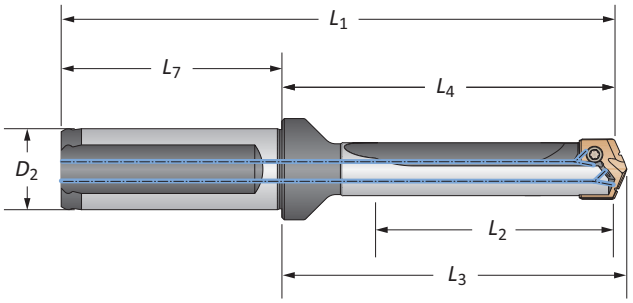

	Length	Sub Series	Body L_2	Body L_4	Body L_3	Body L_1	Shank L_7	Shank D_2	Shank Flat	Part No
	10xD	A	6.030	7.285	7.392	9.315	2.030	3/4	Yes	HTA0A10-075F
	10xD	A	6.030	7.285	7.392	9.315	2.030	3/4	No	HTA0A10-075C
	10xD	B	6.030	7.285	7.392	9.315	2.030	3/4	Yes	HTA0B10-075F
	10xD	B	6.030	7.285	7.392	9.315	2.030	3/4	No	HTA0B10-075C
	10xD	C	6.030	7.285	7.392	9.315	2.030	3/4	Yes	HTA0C10-075F
	10xD	C	6.030	7.285	7.392	9.315	2.030	3/4	No	HTA0C10-075C
	10xD	D	6.030	7.285	7.392	9.315	2.030	3/4	Yes	HTA0D10-075F
	10xD	D	6.030	7.285	7.392	9.315	2.030	3/4	No	HTA0D10-075C
	12xD	A	7.236	8.491	8.598	10.521	2.030	3/4	Yes	HTA0A12-075F
	12xD	A	7.236	8.491	8.598	10.521	2.030	3/4	No	HTA0A12-075C
	12xD	B	7.236	8.491	8.598	10.521	2.030	3/4	Yes	HTA0B12-075F
ⓘ	12xD	B	7.236	8.491	8.598	10.521	2.030	3/4	No	HTA0B12-075C
	12xD	C	7.236	8.491	8.598	10.521	2.030	3/4	Yes	HTA0C12-075F
	12xD	C	7.236	8.491	8.598	10.521	2.030	3/4	No	HTA0C12-075C
	12xD	D	7.236	8.491	8.598	10.521	2.030	3/4	Yes	HTA0D12-075F
	12xD	D	7.236	8.491	8.598	10.521	2.030	3/4	No	HTA0D12-075C
	15xD	A	9.045	10.300	10.407	12.330	2.030	3/4	Yes	HTA0A15-075F
	15xD	A	9.045	10.300	10.407	12.330	2.030	3/4	No	HTA0A15-075C
	15xD	B	9.045	10.300	10.407	12.330	2.030	3/4	Yes	HTA0B15-075F
	15xD	B	9.045	10.300	10.407	12.330	2.030	3/4	No	HTA0B15-075C
	15xD	C	9.045	10.300	10.407	12.330	2.030	3/4	Yes	HTA0C15-075F
	15xD	C	9.045	10.300	10.407	12.330	2.030	3/4	No	HTA0C15-075C
	15xD	D	9.045	10.300	10.407	12.330	2.030	3/4	Yes	HTA0D15-075F
	15xD	D	9.045	10.300	10.407	12.330	2.030	3/4	No	HTA0D15-075C

Connection Accessories

	Insert Screws	Nylon Locking Screws	Insert Driver	Preset Torque Hand Driver	Replacement Tips	Admissible Tightening Torque*
A/B	72556-IP8-1	72556N-IP8-1	8IP-8	8IP-8TL	8IP-8B	175 N-cm (15.5 in-lbs)
C/D	72567-IP8-1	72567N-IP8-1	8IP-8	8IP-8TL	8IP-8B	175 N-cm (15.5 in-lbs)

*Tightening torques are calculated with a friction coefficient of μ = 0.14 and develop 90% of ultimate yield strength

WARNING Refer to Speed and Feed charts for recommended adjustments to speeds and feeds. Refer to page A25: 68 for deep hole drilling guidelines in this section of the catalogue. Visit **www.alliedmachine.com/DeepHoleGuidelines** for the most up-to-date information and procedures. Factory technical assistance is available for your specific applications through our Application Engineering department.
email: **engineering.eu@alliedmachine.com**

A25: 58 - 65
Key on A25: 1
A25: 14 - 15
A25: 16 - 17

ⓜ = Metric (mm)
ⓘ = Imperial (in)
Screws sold in multiples of 10

T-A Pro Carbide Drill Inserts

1 Series | Diameter Range: 17.65 mm - 24.37 mm (0.6950" - 0.9599")

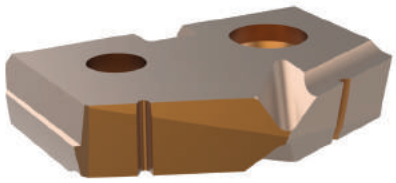

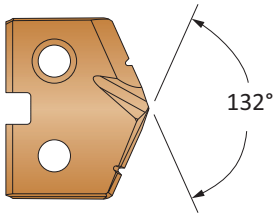

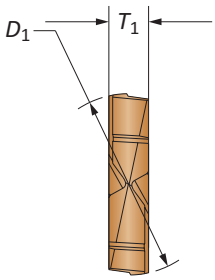

Insert								
					Part No.	Part No.	Part No.	Part No.
Series	D_1 mm	D_1 inch	Fractional Equivalent	T_1	P	K	N	M
1-A	17.70	0.6969		3.97	**TAP1-17.70**	**TAK1-17.70**	**TAN1-17.70**	**TAM1-17.70**
1-A	17.80	0.7008		3.97	**TAP1-17.80**	**TAK1-17.80**	**TAN1-17.80**	**TAM1-17.80**
1-A	17.86	0.7031	45/64	3.97	**TAP1-17.86**	**TAK1-17.86**	**TAN1-17.86**	**TAM1-17.86**
1-A	17.90	0.7047		3.97	**TAP1-17.90**	**TAK1-17.90**	**TAN1-17.90**	**TAM1-17.90**
1-A	18.00	0.7087		3.97	**TAP1-18.00**	**TAK1-18.00**	**TAN1-18.00**	**TAM1-18.00**
1-A	18.10	0.7126		3.97	**TAP1-18.10**	**TAK1-18.10**	**TAN1-18.10**	**TAM1-18.10**
1-A	18.20	0.7165		3.97	**TAP1-18.20**	**TAK1-18.20**	**TAN1-18.20**	**TAM1-18.20**
1-A	18.26	0.7189	23/32	3.97	**TAP1-18.26**	**TAK1-18.26**	**TAN1-18.26**	**TAM1-18.26**
1-A	18.30	0.7205		3.97	**TAP1-18.30**	**TAK1-18.30**	**TAN1-18.30**	**TAM1-18.30**
1-A	18.40	0.7244		3.97	**TAP1-18.40**	**TAK1-18.40**	**TAN1-18.40**	**TAM1-18.40**
1-A	18.50	0.7283		3.97	**TAP1-18.50**	**TAK1-18.50**	**TAN1-18.50**	**TAM1-18.50**
1-A	18.60	0.7323		3.97	**TAP1-18.60**	**TAK1-18.60**	**TAN1-18.60**	**TAM1-18.60**
1-A	18.65	0.7343	47/64	3.97	**TAP1-18.65**	**TAK1-18.65**	**TAN1-18.65**	**TAM1-18.65**
1-A	18.70	0.7362		3.97	**TAP1-18.70**	**TAK1-18.70**	**TAN1-18.70**	**TAM1-18.70**
1-A	18.80	0.7402		3.97	**TAP1-18.80**	**TAK1-18.80**	**TAN1-18.80**	**TAM1-18.80**
1-A	18.90	0.7441		3.97	**TAP1-18.90**	**TAK1-18.90**	**TAN1-18.90**	**TAM1-18.90**
1-A	19.00	0.7480		3.97	**TAP1-19.00**	**TAK1-19.00**	**TAN1-19.00**	**TAM1-19.00**

Inserts sold in multiples of 2

Sub Series Holders (A, B, C, D)

Sub series holders are recommended when running carbide inserts toward the upper end of the series drill range, as well as in tougher applications requiring more insert support and holder strength. **NOTE:** Only specified sub series inserts should be used with equivalent or smaller sub series holders.

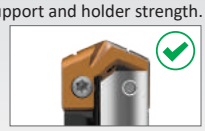
A Series Insert +
A Series Holder

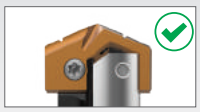
C Series Insert +
A Series Holder

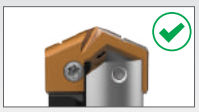
C Series Insert +
C Series Holder

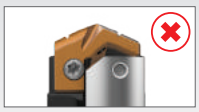
A Series Insert +
C Series Holder

A25: 58 - 65

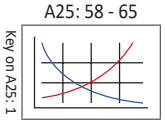

A25: 30 - 33

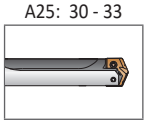

Sizes not shown are available upon request. When ordering, please follow the example below:	
Metric:	13.16 mm, Steel, 0 series = use Part No. **TAP0-13.16**
Imperial:	0.5180", Steel, 0 series = use Part No. **TAP0-13.16**

T-A Pro Carbide Drill Inserts

1 Series | Diameter Range: 17.65 mm - 24.37 mm (0.6950" - 0.9599")

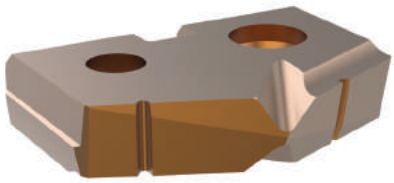

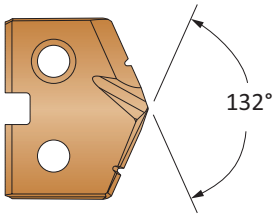

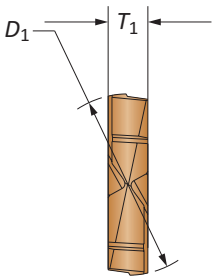

Insert								
Series	D_1 mm	D_1 inch	Fractional Equivalent	T_1	Part No.	Part No.	Part No.	Part No.
					P	K	N	M
1-B	19.05	0.7500	3/4	3.97	TAP1-19.05	TAK1-19.05	TAN1-19.05	TAM1-19.05
1-B	19.10	0.7520		3.97	TAP1-19.10	TAK1-19.10	TAN1-19.10	TAM1-19.10
1-B	19.20	0.7559		3.97	TAP1-19.20	TAK1-19.20	TAN1-19.20	TAM1-19.20
1-B	19.25	0.7579		3.97	TAP1-19.25	TAK1-19.25	TAN1-19.25	TAM1-19.25
1-B	19.30	0.7598		3.97	TAP1-19.30	TAK1-19.30	TAN1-19.30	TAM1-19.30
1-B	19.40	0.7638		3.97	TAP1-19.40	TAK1-19.40	TAN1-19.40	TAM1-19.40
1-B	19.45	0.7657	49/64	3.97	TAP1-19.45	TAK1-19.45	TAN1-19.45	TAM1-19.45
1-B	19.50	0.7677		3.97	TAP1-19.50	TAK1-19.50	TAN1-19.50	TAM1-19.50
1-B	19.60	0.7717		3.97	TAP1-19.60	TAK1-19.60	TAN1-19.60	TAM1-19.60
1-B	19.70	0.7756		3.97	TAP1-19.70	TAK1-19.70	TAN1-19.70	TAM1-19.70
1-B	19.80	0.7795		3.97	TAP1-19.80	TAK1-19.80	TAN1-19.80	TAM1-19.80
1-B	19.84	0.7811	25/32	3.97	TAP1-19.84	TAK1-19.84	TAN1-19.84	TAM1-19.84
1-B	19.90	0.7835		3.97	TAP1-19.90	TAK1-19.90	TAN1-19.90	TAM1-19.90
1-B	20.00	0.7874		3.97	TAP1-20.00	TAK1-20.00	TAN1-20.00	TAM1-20.00
1-B	20.10	0.7913		3.97	TAP1-20.10	TAK1-20.10	TAN1-20.10	TAM1-20.10
1-B	20.20	0.7953		3.97	TAP1-20.20	TAK1-20.20	TAN1-20.20	TAM1-20.20
1-B	20.24	0.7969	51/64	3.97	TAP1-20.24	TAK1-20.24	TAN1-20.24	TAM1-20.24
1-B	20.30	0.7992		3.97	TAP1-20.30	TAK1-20.30	TAN1-20.30	TAM1-20.30
1-B	20.40	0.8031		3.97	TAP1-20.40	TAK1-20.40	TAN1-20.40	TAM1-20.40
1-B	20.50	0.8071		3.97	TAP1-20.50	TAK1-20.50	TAN1-20.50	TAM1-20.50

Inserts sold in multiples of 2

Sub Series Holders (A, B, C, D)

Sub series holders are recommended when running carbide inserts toward the upper end of the series drill range, as well as in tougher applications requiring more insert support and holder strength. **NOTE:** Only specified sub series inserts should be used with equivalent or smaller sub series holders.

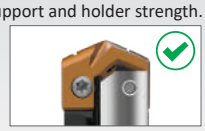
A Series Insert +
A Series Holder

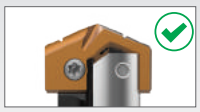
C Series Insert +
A Series Holder

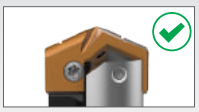
C Series Insert +
C Series Holder

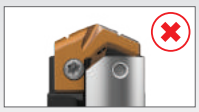
A Series Insert +
C Series Holder

A25: 58 - 65

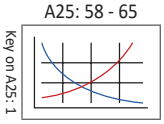

A25: 30 - 33

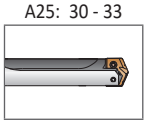

Sizes not shown are available upon request. When ordering, please follow the example below:	
Metric:	13.16 mm, Steel, 0 series = use Part No. **TAP0-13.16**
Imperial:	0.5180", Steel, 0 series = use Part No. **TAP0-13.16**

T-A Pro Carbide Drill Inserts

1 Series | Diameter Range: 17.65 mm - 24.37 mm (0.6950" - 0.9599")

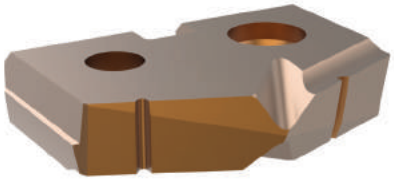

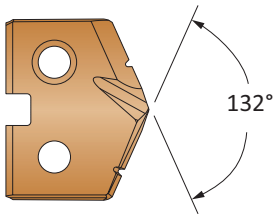

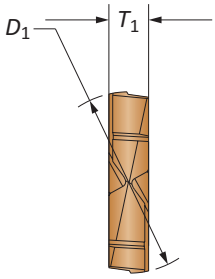

Insert								
					Part No.	Part No.	Part No.	Part No.
Series	D_1 mm	D_1 inch	Fractional Equivalent	T_1	P	K	N	M
1-C	20.60	0.8110		3.97	TAP1-20.60	TAK1-20.60	TAN1-20.60	TAM1-20.60
1-C	20.64	0.8126	13/16	3.97	TAP1-20.64	TAK1-20.64	TAN1-20.64	TAM1-20.64
1-C	20.70	0.8150		3.97	TAP1-20.70	TAK1-20.70	TAN1-20.70	TAM1-20.70
1-C	20.80	0.8189		3.97	TAP1-20.80	TAK1-20.80	TAN1-20.80	TAM1-20.80
1-C	20.90	0.8228		3.97	TAP1-20.90	TAK1-20.90	TAN1-20.90	TAM1-20.90
1-C	21.00	0.8268		3.97	TAP1-21.00	TAK1-21.00	TAN1-21.00	TAM1-21.00
1-C	21.10	0.8307		3.97	TAP1-21.10	TAK1-21.10	TAN1-21.10	TAM1-21.10
1-C	21.20	0.8346		3.97	TAP1-21.20	TAK1-21.20	TAN1-21.20	TAM1-21.20
1-C	21.30	0.8386		3.97	TAP1-21.30	TAK1-21.30	TAN1-21.30	TAM1-21.30
1-C	21.40	0.8425		3.97	TAP1-21.40	TAK1-21.40	TAN1-21.40	TAM1-21.40
1-C	21.43	0.8437	27/32	3.97	TAP1-21.43	TAK1-21.43	TAN1-21.43	TAM1-21.43
1-C	21.50	0.8465		3.97	TAP1-21.50	TAK1-21.50	TAN1-21.50	TAM1-21.50
1-C	21.60	0.8504		3.97	TAP1-21.60	TAK1-21.60	TAN1-21.60	TAM1-21.60
1-C	21.70	0.8543		3.97	TAP1-21.70	TAK1-21.70	TAN1-21.70	TAM1-21.70
1-C	21.80	0.8583		3.97	TAP1-21.80	TAK1-21.80	TAN1-21.80	TAM1-21.80
1-C	21.83	0.8594	55/64	3.97	TAP1-21.83	TAK1-21.83	TAN1-21.83	TAM1-21.83
1-C	21.90	0.8622		3.97	TAP1-21.90	TAK1-21.90	TAN1-21.90	TAM1-21.90
1-C	22.00	0.8661		3.97	TAP1-22.00	TAK1-22.00	TAN1-22.00	TAM1-22.00
1-C	22.10	0.8701		3.97	TAP1-22.10	TAK1-22.10	TAN1-22.10	TAM1-22.10
1-C	22.20	0.8740		3.97	TAP1-22.20	TAK1-22.20	TAN1-22.20	TAM1-22.20
1-C	22.23	0.8752	7/8	3.97	TAP1-22.23	TAK1-22.23	TAN1-22.23	TAM1-22.23
1-C	22.30	0.8780		3.97	TAP1-22.30	TAK1-22.30	TAN1-22.30	TAM1-22.30
1-C	22.40	0.8819		3.97	TAP1-22.40	TAK1-22.40	TAN1-22.40	TAM1-22.40
1-C	22.50	0.8858		3.97	TAP1-22.50	TAK1-22.50	TAN1-22.50	TAM1-22.50
1-C	22.62	0.8906	57/64	3.97	TAP1-22.62	TAK1-22.62	TAN1-22.62	TAM1-22.62
1-C	22.70	0.8937		3.97	TAP1-22.70	TAK1-22.70	TAN1-22.70	TAM1-22.70
1-C	22.80	0.8976		3.97	TAP1-22.80	TAK1-22.80	TAN1-22.80	TAM1-22.80

Inserts sold in multiples of 2

Sub Series Holders (A, B, C, D)

Sub series holders are recommended when running carbide inserts toward the upper end of the series drill range, as well as in tougher applications requiring more insert support and holder strength. **NOTE:** Only specified sub series inserts should be used with equivalent or smaller sub series holders.

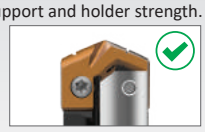
A Series Insert + A Series Holder


C Series Insert + A Series Holder

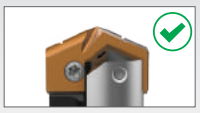
C Series Insert + C Series Holder

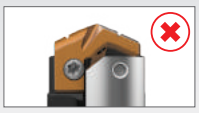
A Series Insert + C Series Holder

A25: 58 - 65

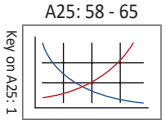

A25: 30 - 33

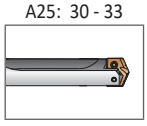

Sizes not shown are available upon request. When ordering, please follow the example below:	
Metric:	13.16 mm, Steel, 0 series = use Part No. **TAP0-13.16**
Imperial:	0.5180", Steel, 0 series = use Part No. **TAP0-13.16**

T-A Pro Carbide Drill Inserts

1 Series | Diameter Range: 17.65 mm - 24.37 mm (0.6950" - 0.9599")

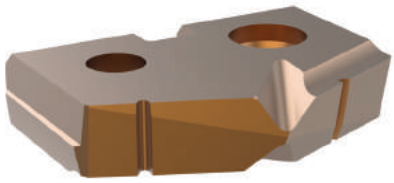

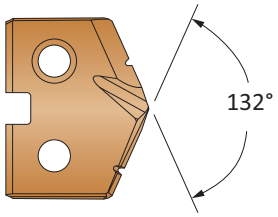

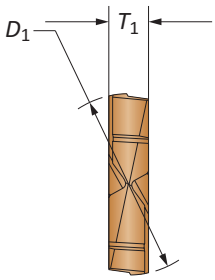

Insert								
Series	D_1 mm	D_1 inch	Fractional Equivalent	T_1	Part No. P	Part No. K	Part No. N	Part No. M
1-D	22.90	0.9016		3.97	TAP1-22.90	TAK1-22.90	TAN1-22.90	TAM1-22.90
1-D	23.00	0.9055		3.97	TAP1-23.00	TAK1-23.00	TAN1-23.00	TAM1-23.00
1-D	23.02	0.9063	29/32	3.97	TAP1-23.02	TAK1-23.02	TAN1-23.02	TAM1-23.02
1-D	23.10	0.9094		3.97	TAP1-23.10	TAK1-23.10	TAN1-23.10	TAM1-23.10
1-D	23.20	0.9134		3.97	TAP1-23.20	TAK1-23.20	TAN1-23.20	TAM1-23.20
1-D	23.30	0.9173		3.97	TAP1-23.30	TAK1-23.30	TAN1-23.30	TAM1-23.30
1-D	23.42	0.9220	59/64	3.97	TAP1-23.42	TAK1-23.42	TAN1-23.42	TAM1-23.42
1-D	23.50	0.9252		3.97	TAP1-23.50	TAK1-23.50	TAN1-23.50	TAM1-23.50
1-D	23.60	0.9291		3.97	TAP1-23.60	TAK1-23.60	TAN1-23.60	TAM1-23.60
1-D	23.70	0.9331		3.97	TAP1-23.70	TAK1-23.70	TAN1-23.70	TAM1-23.70
1-D	23.81	0.9374	15/16	3.97	TAP1-23.81	TAK1-23.81	TAN1-23.81	TAM1-23.81
1-D	23.90	0.9409		3.97	TAP1-23.90	TAK1-23.90	TAN1-23.90	TAM1-23.90
1-D	24.00	0.9449		3.97	TAP1-24.00	TAK1-24.00	TAN1-24.00	TAM1-24.00
1-D	24.10	0.9488		3.97	TAP1-24.10	TAK1-24.10	TAN1-24.10	TAM1-24.10
1-D	24.20	0.9528		3.97	TAP1-24.20	TAK1-24.20	TAN1-24.20	TAM1-24.20
1-D	24.30	0.9567		3.97	TAP1-24.30	TAK1-24.30	TAN1-24.30	TAM1-24.30

Inserts sold in multiples of 2

Sub Series Holders (A, B, C, D)

Sub series holders are recommended when running carbide inserts toward the upper end of the series drill range, as well as in tougher applications requiring more insert support and holder strength. **NOTE:** Only specified sub series inserts should be used with equivalent or smaller sub series holders.

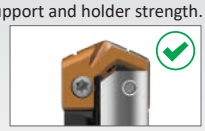

A Series Insert + A Series Holder

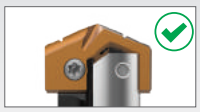

C Series Insert + A Series Holder

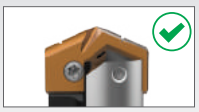

C Series Insert + C Series Holder

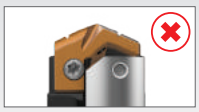

A Series Insert + C Series Holder

A25: 58 - 65

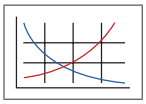

A25: 30 - 33

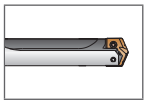

Sizes not shown are available upon request. When ordering, please follow the example below:	
Metric:	13.16 mm, Steel, 0 series = use Part No. **TAP0-13.16**
Imperial:	0.5180", Steel, 0 series = use Part No. **TAP0-13.16**

T-A Pro HSS Drill Inserts

1 Series | Diameter Range: 17.65 mm - 24.37 mm (0.6950" - 0.9599")

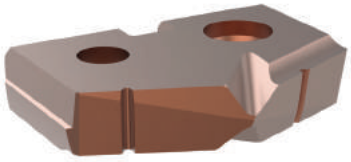

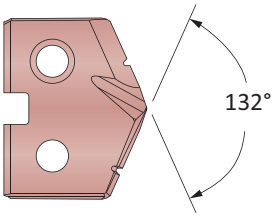

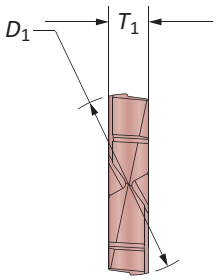

Insert					Part No.
Series	D_1 mm	D_1 inch	Fractional Equivalent	T_1	X
1-A	17.70	0.6969		3.97	TAX1-17.70
1-A	17.80	0.7008		3.97	TAX1-17.80
1-A	17.86	0.7031	45/64	3.97	TAX1-17.86
1-A	17.90	0.7047		3.97	TAX1-17.90
1-A	18.00	0.7087		3.97	TAX1-18.00
1-A	18.10	0.7126		3.97	TAX1-18.10
1-A	18.20	0.7165		3.97	TAX1-18.20
1-A	18.26	0.7189	23/32	3.97	TAX1-18.26
1-A	18.30	0.7205		3.97	TAX1-18.30
1-A	18.40	0.7244		3.97	TAX1-18.40
1-A	18.50	0.7283		3.97	TAX1-18.50
1-A	18.60	0.7323		3.97	TAX1-18.60
1-A	18.65	0.7343	47/64	3.97	TAX1-18.65
1-A	18.70	0.7362		3.97	TAX1-18.70
1-A	18.80	0.7402		3.97	TAX1-18.80
1-A	18.90	0.7441		3.97	TAX1-18.90
1-A	19.00	0.7480		3.97	TAX1-19.00

Inserts sold in multiples of 2

Sub Series Holders (A, B, C, D)

Sub series holders are recommended when running carbide inserts toward the upper end of the series drill range, as well as in tougher applications requiring more insert support and holder strength. **NOTE:** Only specified sub series inserts should be used with equivalent or smaller sub series holders.

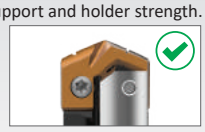
A Series Insert + A Series Holder

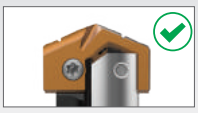
C Series Insert + A Series Holder

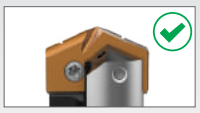
C Series Insert + C Series Holder

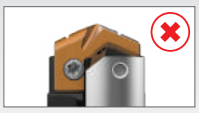
A Series Insert + C Series Holder

A25: 58 - 65

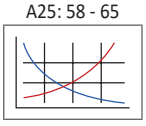

A25: 30 - 33

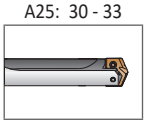

Sizes not shown are available upon request. When ordering, please follow the example below:	
Metric:	13.16 mm, Steel, 0 series = use Part No. **TAP0-13.16**
Imperial:	0.5180", Steel, 0 series = use Part No. **TAP0-13.16**

T-A Pro HSS Drill Inserts

1 Series | Diameter Range: 17.65 mm - 24.37 mm (0.6950" - 0.9599")

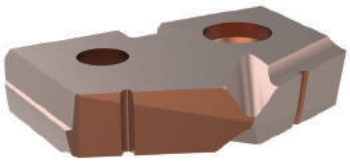

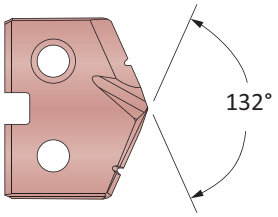

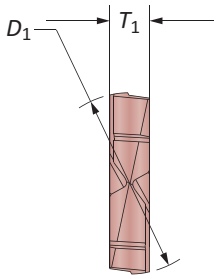

Insert					Part No.
Series	D_1 mm	D_1 inch	Fractional Equivalent	T_1	X
1-B	19.05	0.7500	3/4	3.97	TAX1-19.05
1-B	19.10	0.7520		3.97	TAX1-19.10
1-B	19.20	0.7559		3.97	TAX1-19.20
1-B	19.25	0.7579		3.97	TAX1-19.25
1-B	19.30	0.7598		3.97	TAX1-19.30
1-B	19.40	0.7638		3.97	TAX1-19.40
1-B	19.45	0.7657	49/64	3.97	TAX1-19.45
1-B	19.50	0.7677		3.97	TAX1-19.50
1-B	19.60	0.7717		3.97	TAX1-19.60
1-B	19.70	0.7756		3.97	TAX1-19.70
1-B	19.80	0.7795		3.97	TAX1-19.80
1-B	19.84	0.7811	25/32	3.97	TAX1-19.84
1-B	19.90	0.7835		3.97	TAX1-19.90
1-B	20.00	0.7874		3.97	TAX1-20.00
1-B	20.10	0.7913		3.97	TAX1-20.10
1-B	20.20	0.7953		3.97	TAX1-20.20
1-B	20.24	0.7969	51/64	3.97	TAX1-20.24
1-B	20.30	0.7992		3.97	TAX1-20.30
1-B	20.40	0.8031		3.97	TAX1-20.40
1-B	20.50	0.8071		3.97	TAX1-20.50

Inserts sold in multiples of 2

Sub Series Holders (A, B, C, D)

Sub series holders are recommended when running carbide inserts toward the upper end of the series drill range, as well as in tougher applications requiring more insert support and holder strength. **NOTE:** Only specified sub series inserts should be used with equivalent or smaller sub series holders.

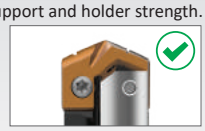
A Series Insert +
A Series Holder

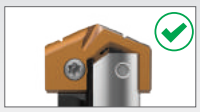
C Series Insert +
A Series Holder

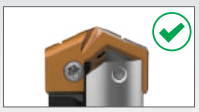
C Series Insert +
C Series Holder

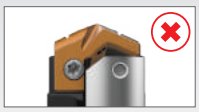
A Series Insert +
C Series Holder

A25: 58 - 65

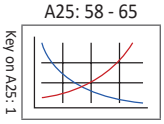

A25: 30 - 33

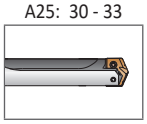

Sizes not shown are available upon request. When ordering, please follow the example below:	
Metric:	13.16 mm, Steel, 0 series = use Part No. **TAP0-13.16**
Imperial:	0.5180", Steel, 0 series = use Part No. **TAP0-13.16**

T-A Pro HSS Drill Inserts

1 Series | Diameter Range: 17.65 mm - 24.37 mm (0.6950" - 0.9599")

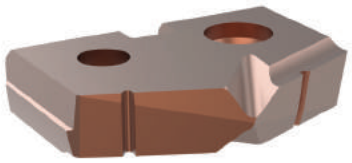

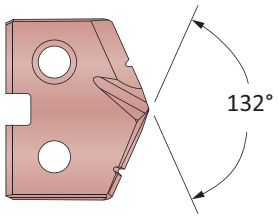

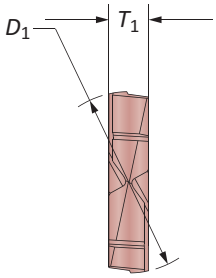

Insert					Part No.
Series	D_1 mm	D_1 inch	Fractional Equivalent	T_1	X
1-C	20.60	0.8110		3.97	TAX1-20.60
1-C	20.64	0.8126	13/16	3.97	TAX1-20.64
1-C	20.70	0.8150		3.97	TAX1-20.70
1-C	20.80	0.8189		3.97	TAX1-20.80
1-C	20.90	0.8228		3.97	TAX1-20.90
1-C	21.00	0.8268		3.97	TAX1-21.00
1-C	21.10	0.8307		3.97	TAX1-21.10
1-C	21.20	0.8346		3.97	TAX1-21.20
1-C	21.30	0.8386		3.97	TAX1-21.30
1-C	21.40	0.8425		3.97	TAX1-21.40
1-C	21.43	0.8437	27/32	3.97	TAX1-21.43
1-C	21.50	0.8465		3.97	TAX1-21.50
1-C	21.60	0.8504		3.97	TAX1-21.60
1-C	21.70	0.8543		3.97	TAX1-21.70
1-C	21.80	0.8583		3.97	TAX1-21.80
1-C	21.83	0.8594	55/64	3.97	TAX1-21.83
1-C	21.90	0.8622		3.97	TAX1-21.90
1-C	22.00	0.8661		3.97	TAX1-22.00
1-C	22.10	0.8701		3.97	TAX1-22.10
1-C	22.20	0.8740		3.97	TAX1-22.20
1-C	22.23	0.8752	7/8	3.97	TAX1-22.23
1-C	22.30	0.8780		3.97	TAX1-22.30
1-C	22.40	0.8819		3.97	TAX1-22.40
1-C	22.50	0.8858		3.97	TAX1-22.50
1-C	22.62	0.8906	57/64	3.97	TAX1-22.62
1-C	22.70	0.8937		3.97	TAX1-22.70
1-C	22.80	0.8976		3.97	TAX1-22.80

Inserts sold in multiples of 2

Sub Series Holders (A, B, C, D)

Sub series holders are recommended when running carbide inserts toward the upper end of the series drill range, as well as in tougher applications requiring more insert support and holder strength. **NOTE:** Only specified sub series inserts should be used with equivalent or smaller sub series holders.

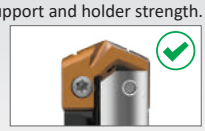
A Series Insert + A Series Holder


C Series Insert + A Series Holder

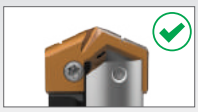
C Series Insert + C Series Holder

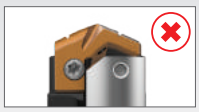
A Series Insert + C Series Holder

A25: 58 - 65

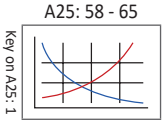

A25: 30 - 33

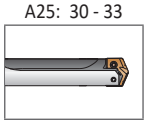

Sizes not shown are available upon request.
When ordering, please follow the example below:

Metric:	13.16 mm, Steel, 0 series = use Part No. **TAP0-13.16**
Imperial:	0.5180", Steel, 0 series = use Part No. **TAP0-13.16**

T-A Pro HSS Drill Inserts

1 Series | Diameter Range: 17.65 mm - 24.37 mm (0.6950" - 0.9599")

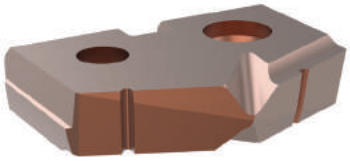

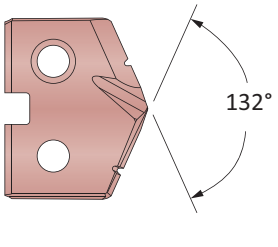

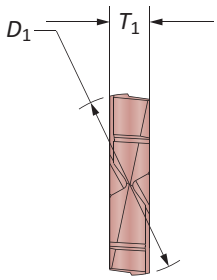

Insert					Part No.
Series	D_1 mm	D_1 inch	Fractional Equivalent	T_1	X
1-D	22.90	0.9016		3.97	TAX1-22.90
1-D	23.00	0.9055		3.97	TAX1-23.00
1-D	23.02	0.9063	29/32	3.97	TAX1-23.02
1-D	23.10	0.9094		3.97	TAX1-23.10
1-D	23.20	0.9134		3.97	TAX1-23.20
1-D	23.30	0.9173		3.97	TAX1-23.30
1-D	23.42	0.9220	59/64	3.97	TAX1-23.42
1-D	23.50	0.9252		3.97	TAX1-23.50
1-D	23.60	0.9291		3.97	TAX1-23.60
1-D	23.70	0.9331		3.97	TAX1-23.70
1-D	23.81	0.9374	15/16	3.97	TAX1-23.81
1-D	23.90	0.9409		3.97	TAX1-23.90
1-D	24.00	0.9449		3.97	TAX1-24.00
1-D	24.10	0.9488		3.97	TAX1-24.10
1-D	24.20	0.9528		3.97	TAX1-24.20
1-D	24.30	0.9567		3.97	TAX1-24.30

Inserts sold in multiples of 2

Sub Series Holders (A, B, C, D)

Sub series holders are recommended when running carbide inserts toward the upper end of the series drill range, as well as in tougher applications requiring more insert support and holder strength. **NOTE:** Only specified sub series inserts should be used with equivalent or smaller sub series holders.

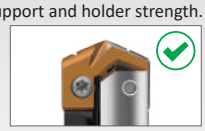
A Series Insert +
A Series Holder

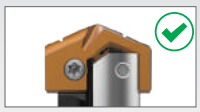
C Series Insert +
A Series Holder

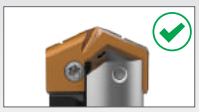
C Series Insert +
C Series Holder

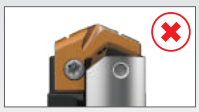
A Series Insert +
C Series Holder

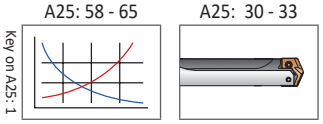

Sizes not shown are available upon request. When ordering, please follow the example below:	
Metric:	13.16 mm, Steel, 0 series = use Part No. **TAP0-13.16**
Imperial:	0.5180", Steel, 0 series = use Part No. **TAP0-13.16**

T-A Pro Drill Holders

1 Series Metric | Diameter Range: 17.65 mm - 24.37 mm



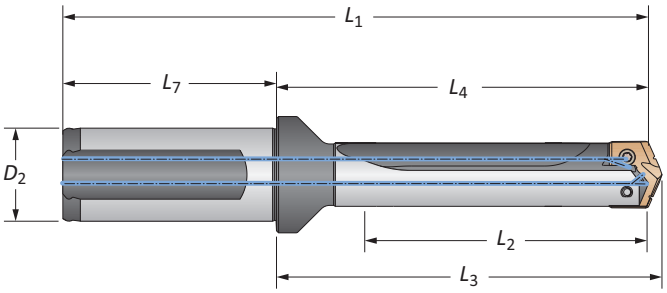

	Length	Sub Series	Body L_2	Body L_4	Body L_3	Body L_1	Shank L_7	Shank D_2	Flat	Part No
	STUB	A	21.0	56.5	60.0	114.4	56.0	25	Yes	**HTA1A01-25FM**
	STUB	A	21.0	56.5	60.0	114.4	56.0	25	No	**HTA1A01-25CM**
	STUB	B	21.0	56.5	60.0	114.4	56.0	25	Yes	**HTA1B01-25FM**
	STUB	B	21.0	56.5	60.0	114.4	56.0	25	No	**HTA1B01-25CM**
	STUB	C	21.0	56.5	60.0	114.4	56.0	25	Yes	**HTA1C01-25FM**
	STUB	C	21.0	56.5	60.0	114.4	56.0	25	No	**HTA1C01-25CM**
	STUB	D	21.0	56.5	60.0	114.4	56.0	25	Yes	**HTA1D01-25FM**
	STUB	D	21.0	56.5	60.0	114.4	56.0	25	No	**HTA1D01-25CM**
	3xD	A	62.9	100.9	104.5	158.8	56.0	25	Yes	**HTA1A03-25FM**
	3xD	A	62.9	100.9	104.5	158.8	56.0	25	No	**HTA1A03-25CM**
	3xD	B	62.9	100.9	104.5	158.8	56.0	25	Yes	**HTA1B03-25FM**
	3xD	B	62.9	100.9	104.5	158.8	56.0	25	No	**HTA1B03-25CM**
	3xD	C	62.9	100.9	104.5	158.8	56.0	25	Yes	**HTA1C03-25FM**
	3xD	C	62.9	100.9	104.5	158.8	56.0	25	No	**HTA1C03-25CM**
	3xD	D	62.9	100.9	104.5	158.8	56.0	25	Yes	**HTA1D03-25FM**
ⓜ	3xD	D	62.9	100.9	104.5	158.8	56.0	25	No	**HTA1D03-25CM**
	5xD	A	104.8	142.8	146.4	200.7	56.0	25	Yes	**HTA1A05-25FM**
	5xD	A	104.8	142.8	146.4	200.7	56.0	25	No	**HTA1A05-25CM**
	5xD	B	104.8	142.8	146.4	200.7	56.0	25	Yes	**HTA1B05-25FM**
	5xD	B	104.8	142.8	146.4	200.7	56.0	25	No	**HTA1B05-25CM**
	5xD	C	104.8	142.8	146.4	200.7	56.0	25	Yes	**HTA1C05-25FM**
	5xD	C	104.8	142.8	146.4	200.7	56.0	25	No	**HTA1C05-25CM**
	5xD	D	104.8	142.8	146.4	200.7	56.0	25	Yes	**HTA1D05-25FM**
	5xD	D	104.8	142.8	146.4	200.7	56.0	25	No	**HTA1D05-25CM**
	7xD	A	146.7	184.7	188.3	242.7	56.0	25	Yes	**HTA1A07-25FM**
	7xD	A	146.7	184.7	188.3	242.7	56.0	25	No	**HTA1A07-25CM**
	7xD	B	146.7	184.7	188.3	242.7	56.0	25	Yes	**HTA1B07-25FM**
	7xD	B	146.7	184.7	188.3	242.7	56.0	25	No	**HTA1B07-25CM**
	7xD	C	146.7	184.7	188.3	242.7	56.0	25	Yes	**HTA1C07-25FM**
	7xD	C	146.7	184.7	188.3	242.7	56.0	25	No	**HTA1C07-25CM**
	7xD	D	146.7	184.7	188.3	242.7	56.0	25	Yes	**HTA1D07-25FM**
	7xD	D	146.7	184.7	188.3	242.7	56.0	25	No	**HTA1D07-25CM**

Connection Accessories

	Insert Screws	Nylon Locking Screws	Insert Driver	Preset Torque Hand Driver	Replacement Tips	Admissible Tightening Torque*
A/B	7375-IP9-1	7375N-IP9-1	8IP-9	8IP-9TL	8IP-9B	305 N-cm (27.0 in-lbs)
C/D	739-IP9-1	739N-IP9-1	8IP-9	8IP-9TL	8IP-9B	305 N-cm (27.0 in-lbs)

*Tightening torques are calculated with a friction coefficient of μ = 0.14 and develop 90% of ultimate yield strength

⚠ WARNING Refer to Speed and Feed charts for recommended adjustments to speeds and feeds. Refer to page A25: 68 for deep hole drilling guidelines in this section of the catalogue. Visit **www.alliedmachine.com/DeepHoleGuidelines** for the most up-to-date information and procedures. Factory technical assistance is available for your specific applications through our Application Engineering department.
email: **engineering.eu@alliedmachine.com**

A25: 58 - 65 | A25: 22 - 25 | A25: 26 - 29

Key on A25: 1

ⓜ = Metric (mm)
ⓘ = Imperial (in)
Screws sold in multiples of 10

T-A Pro Drill Holders

1 Series Metric | Diameter Range: 17.65 mm - 24.37 mm



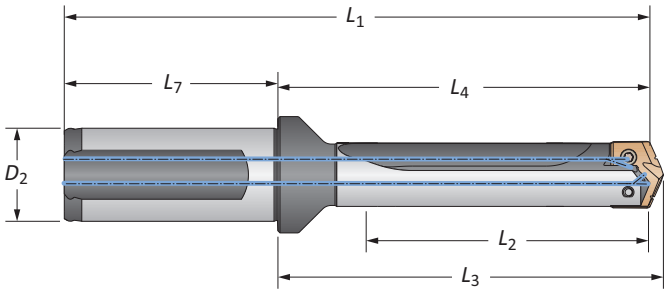

			Body				Shank			
	Length	Sub Series	L_2	L_4	L_3	L_1	L_7	D_2	Flat	Part No
	10xD	A	209.6	247.6	251.2	305.5	56.0	25	Yes	HTA1A10-25FM
	10xD	A	209.6	247.6	251.2	305.5	56.0	25	No	HTA1A10-25CM
	10xD	B	209.6	247.6	251.2	305.5	56.0	25	Yes	HTA1B10-25FM
	10xD	B	209.6	247.6	251.2	305.5	56.0	25	No	HTA1B10-25CM
	10xD	C	209.6	247.6	251.2	305.5	56.0	25	Yes	HTA1C10-25FM
	10xD	C	209.6	247.6	251.2	305.5	56.0	25	No	HTA1C10-25CM
	10xD	D	209.6	247.6	251.2	305.5	56.0	25	Yes	HTA1D10-25FM
	10xD	D	209.6	247.6	251.2	305.5	56.0	25	No	HTA1D10-25CM
	12xD	A	251.5	289.5	293.1	347.4	56.0	25	Yes	HTA1A12-25FM
	12xD	A	251.5	289.5	293.1	347.4	56.0	25	No	HTA1A12-25CM
	12xD	B	251.5	289.5	293.1	347.4	56.0	25	Yes	HTA1B12-25FM
ⓜ	12xD	B	251.5	289.5	293.1	347.4	56.0	25	No	HTA1B12-25CM
	12xD	C	251.5	289.5	293.1	347.4	56.0	25	Yes	HTA1C12-25FM
	12xD	C	251.5	289.5	293.1	347.4	56.0	25	No	HTA1C12-25CM
	12xD	D	251.5	289.5	293.1	347.4	56.0	25	Yes	HTA1D12-25FM
	12xD	D	251.5	289.5	293.1	347.4	56.0	25	No	HTA1D12-25CM
	15xD	A	314.3	352.4	355.9	410.3	56.0	25	Yes	HTA1A15-25FM
	15xD	A	314.3	352.4	355.9	410.3	56.0	25	No	HTA1A15-25CM
	15xD	B	314.3	352.4	355.9	410.3	56.0	25	Yes	HTA1B15-25FM
	15xD	B	314.3	352.4	355.9	410.3	56.0	25	No	HTA1B15-25CM
	15xD	C	314.3	352.4	355.9	410.3	56.0	25	Yes	HTA1C15-25FM
	15xD	C	314.3	352.4	355.9	410.3	56.0	25	No	HTA1C15-25CM
	15xD	D	314.3	352.4	355.9	410.3	56.0	25	Yes	HTA1D15-25FM
	15xD	D	314.3	352.4	355.9	410.3	56.0	25	No	HTA1D15-25CM

Connection Accessories

	Insert Screws	Nylon Locking Screws	Insert Driver	Preset Torque Hand Driver	Replacement Tips	Admissible Tightening Torque*
A/B	7375-IP9-1	7375N-IP9-1	8IP-9	8IP-9TL	8IP-9B	305 N-cm (27.0 in-lbs)
C/D	739-IP9-1	739N-IP9-1	8IP-9	8IP-9TL	8IP-9B	305 N-cm (27.0 in-lbs)

*Tightening torques are calculated with a friction coefficient of μ = 0.14 and develop 90% of ultimate yield strength

⚠ WARNING Refer to Speed and Feed charts for recommended adjustments to speeds and feeds. Refer to page A25: 68 for deep hole drilling guidelines in this section of the catalogue. Visit **www.alliedmachine.com/DeepHoleGuidelines** for the most up-to-date information and procedures. Factory technical assistance is available for your specific applications through our Application Engineering department.
email: **engineering.eu@alliedmachine.com**

A25: 58 - 65 | A25: 22 - 25 | A25: 26 - 29

Key on A25: 1

ⓜ = Metric (mm)
ⓘ = Imperial (in)
Screws sold in multiples of 10

T-A Pro Drill Holders

1 Series Imperial | Diameter Range: 0.6950" - 0.9599"



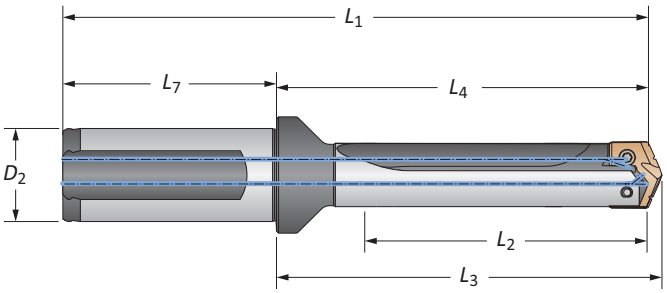

			Body				Shank			
	Length	Sub Series	L_2	L_4	L_3	L_1	L_7	D_2	Flat	Part No
	STUB	A	0.825	2.224	2.364	4.504	2.280	1.00	Yes	**HTA1A01-100F**
	STUB	A	0.825	2.224	2.364	4.504	2.280	1.00	No	**HTA1A01-100C**
	STUB	B	0.825	2.224	2.364	4.504	2.280	1.00	Yes	**HTA1B01-100F**
	STUB	B	0.825	2.224	2.364	4.504	2.280	1.00	No	**HTA1B01-100C**
	STUB	C	0.825	2.224	2.364	4.504	2.280	1.00	Yes	**HTA1C01-100F**
	STUB	C	0.825	2.224	2.364	4.504	2.280	1.00	No	**HTA1C01-100C**
	STUB	D	0.825	2.224	2.364	4.504	2.280	1.00	Yes	**HTA1D01-100F**
	STUB	D	0.825	2.224	2.364	4.504	2.280	1.00	No	**HTA1D01-100C**
	3xD	A	2.475	3.973	4.113	6.253	2.280	1.00	Yes	**HTA1A03-100F**
	3xD	A	2.475	3.973	4.113	6.253	2.280	1.00	No	**HTA1A03-100C**
	3xD	B	2.475	3.973	4.113	6.253	2.280	1.00	Yes	**HTA1B03-100F**
	3xD	B	2.475	3.973	4.113	6.253	2.280	1.00	No	**HTA1B03-100C**
	3xD	C	2.475	3.973	4.113	6.253	2.280	1.00	Yes	**HTA1C03-100F**
	3xD	C	2.475	3.973	4.113	6.253	2.280	1.00	No	**HTA1C03-100C**
	3xD	D	2.475	3.973	4.113	6.253	2.280	1.00	Yes	**HTA1D03-100F**
ⓘ	3xD	D	2.475	3.973	4.113	6.253	2.280	1.00	No	**HTA1D03-100C**
	5xD	A	4.125	5.623	5.763	7.903	2.280	1.00	Yes	**HTA1A05-100F**
	5xD	A	4.125	5.623	5.763	7.903	2.280	1.00	No	**HTA1A05-100C**
	5xD	B	4.125	5.623	5.763	7.903	2.280	1.00	Yes	**HTA1B05-100F**
	5xD	B	4.125	5.623	5.763	7.903	2.280	1.00	No	**HTA1B05-100C**
	5xD	C	4.125	5.623	5.763	7.903	2.280	1.00	Yes	**HTA1C05-100F**
	5xD	C	4.125	5.623	5.763	7.903	2.280	1.00	No	**HTA1C05-100C**
	5xD	D	4.125	5.623	5.763	7.903	2.280	1.00	Yes	**HTA1D05-100F**
	5xD	D	4.125	5.623	5.763	7.903	2.280	1.00	No	**HTA1D05-100C**
	7xD	A	5.775	7.273	7.413	9.553	2.280	1.00	Yes	**HTA1A07-100F**
	7xD	A	5.775	7.273	7.413	9.553	2.280	1.00	No	**HTA1A07-100C**
	7xD	B	5.775	7.273	7.413	9.553	2.280	1.00	Yes	**HTA1B07-100F**
	7xD	B	5.775	7.273	7.413	9.553	2.280	1.00	No	**HTA1B07-100C**
	7xD	C	5.775	7.273	7.413	9.553	2.280	1.00	Yes	**HTA1C07-100F**
	7xD	C	5.775	7.273	7.413	9.553	2.280	1.00	No	**HTA1C07-100C**
	7xD	D	5.775	7.273	7.413	9.553	2.280	1.00	Yes	**HTA1D07-100F**
	7xD	D	5.775	7.273	7.413	9.553	2.280	1.00	No	**HTA1D07-100C**

Connection Accessories

	Insert Screws	Nylon Locking Screws	Insert Driver	Preset Torque Hand Driver	Replacement Tips	Admissible Tightening Torque*
A/B	7375-IP9-1	7375N-IP9-1	8IP-9	8IP-9TL	8IP-9B	305 N-cm (27.0 in-lbs)
C/D	739-IP9-1	739N-IP9-1	8IP-9	8IP-9TL	8IP-9B	305 N-cm (27.0 in-lbs)

*Tightening torques are calculated with a friction coefficient of μ = 0.14 and develop 90% of ultimate yield strength

⚠ WARNING Refer to Speed and Feed charts for recommended adjustments to speeds and feeds. Refer to page A25: 68 for deep hole drilling guidelines in this section of the catalogue. Visit **www.alliedmachine.com/DeepHoleGuidelines** for the most up-to-date information and procedures. Factory technical assistance is available for your specific applications through our Application Engineering department.
email: **engineering.eu@alliedmachine.com**

A25: 58 - 65 | A25: 22 - 25 | A25: 26 - 29

Key on A25: 1

ⓜ = Metric (mm)
ⓘ = Imperial (in)
Screws sold in multiples of 10

T-A Pro Drill Holders

1 Series Imperial | Diameter Range: 0.6950" - 0.9599"



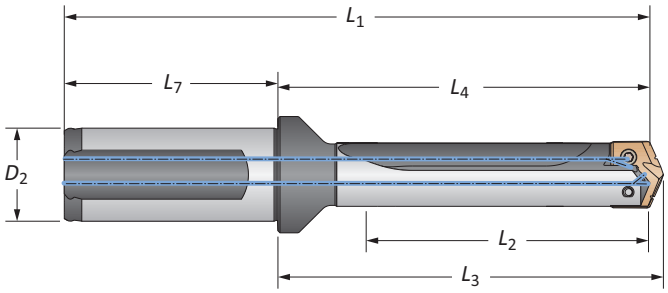

	Length	Sub Series	Body L_2	Body L_4	Body L_3	Body L_1	Shank L_7	Shank D_2	Flat	Part No
	10xD	A	8.250	9.748	9.888	12.028	2.280	1.00	Yes	⚠ HTA1A10-100F
	10xD	A	8.250	9.748	9.888	12.028	2.280	1.00	No	⚠ HTA1A10-100C
	10xD	B	8.250	9.748	9.888	12.028	2.280	1.00	Yes	⚠ HTA1B10-100F
	10xD	B	8.250	9.748	9.888	12.028	2.280	1.00	No	⚠ HTA1B10-100C
	10xD	C	8.250	9.748	9.888	12.028	2.280	1.00	Yes	⚠ HTA1C10-100F
	10xD	C	8.250	9.748	9.888	12.028	2.280	1.00	No	⚠ HTA1C10-100C
	10xD	D	8.250	9.748	9.888	12.028	2.280	1.00	Yes	⚠ HTA1D10-100F
	10xD	D	8.250	9.748	9.888	12.028	2.280	1.00	No	⚠ HTA1D10-100C
	12xD	A	9.900	11.398	11.538	13.678	2.280	1.00	Yes	⚠ HTA1A12-100F
	12xD	A	9.900	11.398	11.538	13.678	2.280	1.00	No	⚠ HTA1A12-100C
	12xD	B	9.900	11.398	11.538	13.678	2.280	1.00	Yes	⚠ HTA1B12-100F
ⓘ	12xD	B	9.900	11.398	11.538	13.678	2.280	1.00	No	⚠ HTA1B12-100C
	12xD	C	9.900	11.398	11.538	13.678	2.280	1.00	Yes	⚠ HTA1C12-100F
	12xD	C	9.900	11.398	11.538	13.678	2.280	1.00	No	⚠ HTA1C12-100C
	12xD	D	9.900	11.398	11.538	13.678	2.280	1.00	Yes	⚠ HTA1D12-100F
	12xD	D	9.900	11.398	11.538	13.678	2.280	1.00	No	⚠ HTA1D12-100C
	15xD	A	12.375	13.873	14.013	16.153	2.280	1.00	Yes	⚠ HTA1A15-100F
	15xD	A	12.375	13.873	14.013	16.153	2.280	1.00	No	⚠ HTA1A15-100C
	15xD	B	12.375	13.873	14.013	16.153	2.280	1.00	Yes	⚠ HTA1B15-100F
	15xD	B	12.375	13.873	14.013	16.153	2.280	1.00	No	⚠ HTA1B15-100C
	15xD	C	12.375	13.873	14.013	16.153	2.280	1.00	Yes	⚠ HTA1C15-100F
	15xD	C	12.375	13.873	14.013	16.153	2.280	1.00	No	⚠ HTA1C15-100C
	15xD	D	12.375	13.873	14.013	16.153	2.280	1.00	Yes	⚠ HTA1D15-100F
	15xD	D	12.375	13.873	14.013	16.153	2.280	1.00	No	⚠ HTA1D15-100C

Connection Accessories

	Insert Screws	Nylon Locking Screws	Insert Driver	Preset Torque Hand Driver	Replacement Tips	Admissible Tightening Torque*
A/B	7375-IP9-1	7375N-IP9-1	8IP-9	8IP-9TL	8IP-9B	305 N-cm (27.0 in-lbs)
C/D	739-IP9-1	739N-IP9-1	8IP-9	8IP-9TL	8IP-9B	305 N-cm (27.0 in-lbs)

*Tightening torques are calculated with a friction coefficient of μ = 0.14 and develop 90% of ultimate yield strength

⚠ WARNING Refer to Speed and Feed charts for recommended adjustments to speeds and feeds. Refer to page A25: 68 for deep hole drilling guidelines in this section of the catalogue. Visit **www.alliedmachine.com/DeepHoleGuidelines** for the most up-to-date information and procedures. Factory technical assistance is available for your specific applications through our Application Engineering department.
email: **engineering.eu@alliedmachine.com**

A25: 58 - 65 | A25: 22 - 25 | A25: 26 - 29

Key on A25: 1

Ⓜ = Metric (mm)
ⓘ = Imperial (in)
Screws sold in multiples of 10

T-A Pro Carbide Drill Inserts

2 Series | Diameter Range: 24.38 mm - 35.04 mm (0.9600" - 1.3799")

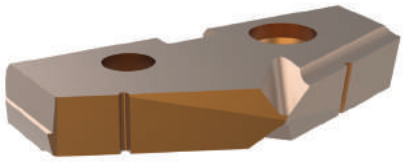

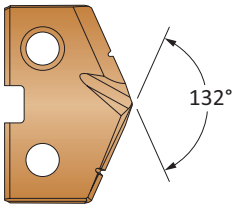

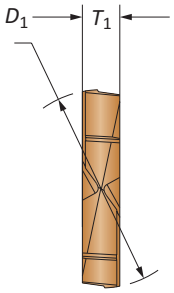

Insert					Part No.	Part No.	Part No.	Part No.
Series	D_1 mm	D_1 inch	Fractional Equivalent	T_1	P	K	N	M
2-A	24.40	0.9606		4.76	**TAP2-24.40**	**TAK2-24.40**	**TAN2-24.40**	**TAM2-24.40**
2-A	24.50	0.9646		4.76	**TAP2-24.50**	**TAK2-24.50**	**TAN2-24.50**	**TAM2-24.50**
2-A	24.61	0.9689	31/32	4.76	**TAP2-24.61**	**TAK2-24.61**	**TAN2-24.61**	**TAM2-24.61**
2-A	24.70	0.9724		4.76	**TAP2-24.70**	**TAK2-24.70**	**TAN2-24.70**	**TAM2-24.70**
2-A	24.80	0.9764		4.76	**TAP2-24.80**	**TAK2-24.80**	**TAN2-24.80**	**TAM2-24.80**
2-A	24.90	0.9803		4.76	**TAP2-24.90**	**TAK2-24.90**	**TAN2-24.90**	**TAM2-24.90**
2-A	25.00	0.9843	63/64	4.76	**TAP2-25.00**	**TAK2-25.00**	**TAN2-25.00**	**TAM2-25.00**
2-A	25.10	0.9882		4.76	**TAP2-25.10**	**TAK2-25.10**	**TAN2-25.10**	**TAM2-25.10**
2-A	25.20	0.9921		4.76	**TAP2-25.20**	**TAK2-25.20**	**TAN2-25.20**	**TAM2-25.20**
2-A	25.30	0.9961		4.76	**TAP2-25.30**	**TAK2-25.30**	**TAN2-25.30**	**TAM2-25.30**

Inserts sold in multiples of 2

Sub Series Holders (A, B, C, D)

Sub series holders are recommended when running carbide inserts toward the upper end of the series drill range, as well as in tougher applications requiring more insert support and holder strength. **NOTE:** Only specified sub series inserts should be used with equivalent or smaller sub series holders.

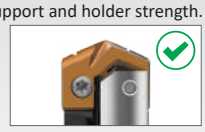
A Series Insert +
A Series Holder


C Series Insert +
A Series Holder

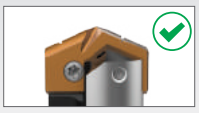
C Series Insert +
C Series Holder

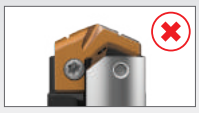
A Series Insert +
C Series Holder

A25: 58 - 65

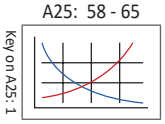

A25: 42 - 45

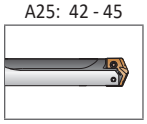

Sizes not shown are available upon request. When ordering, please follow the example below:	
Metric:	13.16 mm, Steel, 0 series = use Part No. **TAP0-13.16**
Imperial:	0.5180", Steel, 0 series = use Part No. **TAP0-13.16**

T-A Pro Carbide Drill Inserts

2 Series | Diameter Range: 24.38 mm - 35.04 mm (0.9600" - 1.3799")



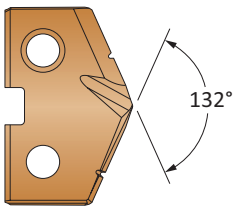

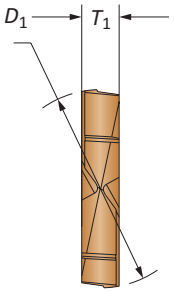

Insert					Part No.	Part No.	Part No.	Part No.
Series	D_1 mm	D_1 inch	Fractional Equivalent	T_1	P	K	N	M
2-B	25.40	1.0000	1	4.76	TAP2-25.40	TAK2-25.40	TAN2-25.40	TAM2-25.40
2-B	25.50	1.0039		4.76	TAP2-25.50	TAK2-25.50	TAN2-25.50	TAM2-25.50
2-B	25.60	1.0079		4.76	TAP2-25.60	TAK2-25.60	TAN2-25.60	TAM2-25.60
2-B	25.70	1.0118		4.76	TAP2-25.70	TAK2-25.70	TAN2-25.70	TAM2-25.70
2-B	25.78	1.0150		4.76	TAP2-25.78	TAK2-25.78	TAN2-25.78	TAM2-25.78
2-B	25.90	1.0197		4.76	TAP2-25.90	TAK2-25.90	TAN2-25.90	TAM2-25.90
2-B	26.00	1.0236		4.76	TAP2-26.00	TAK2-26.00	TAN2-26.00	TAM2-26.00
2-B	26.10	1.0276		4.76	TAP2-26.10	TAK2-26.10	TAN2-26.10	TAM2-26.10
2-B	26.20	1.0315	1-1/32	4.76	TAP2-26.20	TAK2-26.20	TAN2-26.20	TAM2-26.20
2-B	26.30	1.0354		4.76	TAP2-26.30	TAK2-26.30	TAN2-26.30	TAM2-26.30
2-B	26.40	1.0394		4.76	TAP2-26.40	TAK2-26.40	TAN2-26.40	TAM2-26.40
2-B	26.50	1.0433		4.76	TAP2-26.50	TAK2-26.50	TAN2-26.50	TAM2-26.50
2-B	26.57	1.0461		4.76	TAP2-26.57	TAK2-26.57	TAN2-26.57	TAM2-26.57
2-B	26.59	1.0469	1-3/64	4.76	TAP2-26.59	TAK2-26.59	TAN2-26.59	TAM2-26.59
2-B	26.60	1.0472		4.76	TAP2-26.60	TAK2-26.60	TAN2-26.60	TAM2-26.60
2-B	26.70	1.0512		4.76	TAP2-26.70	TAK2-26.70	TAN2-26.70	TAM2-26.70
2-B	26.80	1.0551		4.76	TAP2-26.80	TAK2-26.80	TAN2-26.80	TAM2-26.80
2-B	26.90	1.0591		4.76	TAP2-26.90	TAK2-26.90	TAN2-26.90	TAM2-26.90
2-B	26.99	1.0626	1-1/16	4.76	TAP2-26.99	TAK2-26.99	TAN2-26.99	TAM2-26.99
2-B	27.00	1.0630		4.76	TAP2-27.00	TAK2-27.00	TAN2-27.00	TAM2-27.00
2-B	27.10	1.0669		4.76	TAP2-27.10	TAK2-27.10	TAN2-27.10	TAM2-27.10
2-B	27.20	1.0709		4.76	TAP2-27.20	TAK2-27.20	TAN2-27.20	TAM2-27.20
2-B	27.30	1.0748		4.76	TAP2-27.30	TAK2-27.30	TAN2-27.30	TAM2-27.30
2-B	27.40	1.0787		4.76	TAP2-27.40	TAK2-27.40	TAN2-27.40	TAM2-27.40
2-B	27.50	1.0827		4.76	TAP2-27.50	TAK2-27.50	TAN2-27.50	TAM2-27.50
2-B	27.60	1.0866		4.76	TAP2-27.60	TAK2-27.60	TAN2-27.60	TAM2-27.60
2-B	27.70	1.0906		4.76	TAP2-27.70	TAK2-27.70	TAN2-27.70	TAM2-27.70
2-B	27.78	1.0937	1-3/32	4.76	TAP2-27.78	TAK2-27.78	TAN2-27.78	TAM2-27.78
2-B	27.90	1.0984		4.76	TAP2-27.90	TAK2-27.90	TAN2-27.90	TAM2-27.90
2-B	28.00	1.1024		4.76	TAP2-28.00	TAK2-28.00	TAN2-28.00	TAM2-28.00
2-B	28.10	1.1063		4.76	TAP2-28.10	TAK2-28.10	TAN2-28.10	TAM2-28.10
2-B	28.17	1.1091	1-7/64	4.76	TAP2-28.17	TAK2-28.17	TAN2-28.17	TAM2-28.17
2-B	28.20	1.1102		4.76	TAP2-28.20	TAK2-28.20	TAN2-28.20	TAM2-28.20
2-B	28.30	1.1142		4.76	TAP2-28.30	TAK2-28.30	TAN2-28.30	TAM2-28.30
2-B	28.40	1.1181		4.76	TAP2-28.40	TAK2-28.40	TAN2-28.40	TAM2-28.40

Inserts sold in multiples of 2

Sub Series Holders (A, B, C, D)

Sub series holders are recommended when running carbide inserts toward the upper end of the series drill range, as well as in tougher applications requiring more insert support and holder strength. **NOTE:** Only specified sub series inserts should be used with equivalent or smaller sub series holders.

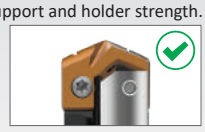

A Series Insert + A Series Holder

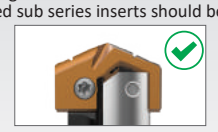

C Series Insert + A Series Holder



C Series Insert + C Series Holder

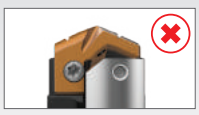

A Series Insert + C Series Holder

A25: 58 - 65

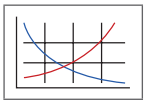

Key on A25: 1

A25: 42 - 45

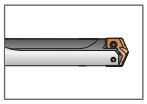

Sizes not shown are available upon request. When ordering, please follow the example below:	
Metric:	13.16 mm, Steel, 0 series = use Part No. **TAP0-13.16**
Imperial:	0.5180", Steel, 0 series = use Part No. **TAP0-13.16**

T-A Pro Carbide Drill Inserts

2 Series | Diameter Range: 24.38 mm - 35.04 mm (0.9600" - 1.3799")

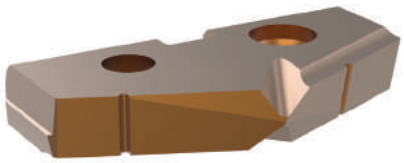

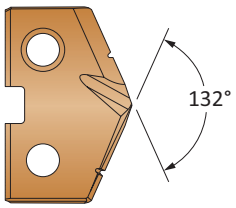

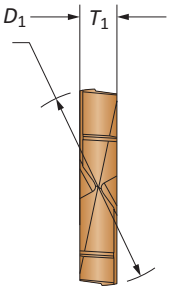

Insert					Part No.	Part No.	Part No.	Part No.
Series	D_1 mm	D_1 inch	Fractional Equivalent	T_1	P	K	N	M
2-C	28.50	1.1220		4.76	TAP2-28.50	TAK2-28.50	TAN2-28.50	TAM2-28.50
2-C	28.58	1.1252	1-1/8	4.76	TAP2-28.58	TAK2-28.58	TAN2-28.58	TAM2-28.58
2-C	28.70	1.1299		4.76	TAP2-28.70	TAK2-28.70	TAN2-28.70	TAM2-28.70
2-C	28.80	1.1339		4.76	TAP2-28.80	TAK2-28.80	TAN2-28.80	TAM2-28.80
2-C	28.90	1.1378		4.76	TAP2-28.90	TAK2-28.90	TAN2-28.90	TAM2-28.90
2-C	29.00	1.1417		4.76	TAP2-29.00	TAK2-29.00	TAN2-29.00	TAM2-29.00
2-C	29.10	1.1457		4.76	TAP2-29.10	TAK2-29.10	TAN2-29.10	TAM2-29.10
2-C	29.20	1.1496		4.76	TAP2-29.20	TAK2-29.20	TAN2-29.20	TAM2-29.20
2-C	29.30	1.1535		4.76	TAP2-29.30	TAK2-29.30	TAN2-29.30	TAM2-29.30
2-C	29.37	1.1563	1-5/32	4.76	TAP2-29.37	TAK2-29.37	TAN2-29.37	TAM2-29.37
2-C	29.40	1.1575		4.76	TAP2-29.40	TAK2-29.40	TAN2-29.40	TAM2-29.40
2-C	29.50	1.1614		4.76	TAP2-29.50	TAK2-29.50	TAN2-29.50	TAM2-29.50
2-C	29.60	1.1654		4.76	TAP2-29.60	TAK2-29.60	TAN2-29.60	TAM2-29.60
2-C	29.70	1.1693		4.76	TAP2-29.70	TAK2-29.70	TAN2-29.70	TAM2-29.70
2-C	29.80	1.1732		4.76	TAP2-29.80	TAK2-29.80	TAN2-29.80	TAM2-29.80
2-C	29.90	1.1772		4.76	TAP2-29.90	TAK2-29.90	TAN2-29.90	TAM2-29.90
2-C	30.00	1.1811		4.76	TAP2-30.00	TAK2-30.00	TAN2-30.00	TAM2-30.00
2-C	30.10	1.1850		4.76	TAP2-30.10	TAK2-30.10	TAN2-30.10	TAM2-30.10
2-C	30.16	1.1874	1-3/16	4.76	TAP2-30.16	TAK2-30.16	TAN2-30.16	TAM2-30.16
2-C	30.20	1.1890		4.76	TAP2-30.20	TAK2-30.20	TAN2-30.20	TAM2-30.20
2-C	30.30	1.1929		4.76	TAP2-30.30	TAK2-30.30	TAN2-30.30	TAM2-30.30
2-C	30.40	1.1969		4.76	TAP2-30.40	TAK2-30.40	TAN2-30.40	TAM2-30.40
2-C	30.50	1.2008		4.76	TAP2-30.50	TAK2-30.50	TAN2-30.50	TAM2-30.50
2-C	30.60	1.2047		4.76	TAP2-30.60	TAK2-30.60	TAN2-30.60	TAM2-30.60
2-C	30.70	1.2087		4.76	TAP2-30.70	TAK2-30.70	TAN2-30.70	TAM2-30.70
2-C	30.80	1.2126		4.76	TAP2-30.80	TAK2-30.80	TAN2-30.80	TAM2-30.80
2-C	30.90	1.2165		4.76	TAP2-30.90	TAK2-30.90	TAN2-30.90	TAM2-30.90
2-C	30.96	1.2189	1-7/32	4.76	TAP2-30.96	TAK2-30.96	TAN2-30.96	TAM2-30.96
2-C	31.00	1.2205		4.76	TAP2-31.00	TAK2-31.00	TAN2-31.00	TAM2-31.00
2-C	31.10	1.2244		4.76	TAP2-31.10	TAK2-31.10	TAN2-31.10	TAM2-31.10
2-C	31.20	1.2283		4.76	TAP2-31.20	TAK2-31.20	TAN2-31.20	TAM2-31.20
2-C	31.30	1.2323		4.76	TAP2-31.30	TAK2-31.30	TAN2-31.30	TAM2-31.30
2-C	31.40	1.2362		4.76	TAP2-31.40	TAK2-31.40	TAN2-31.40	TAM2-31.40
2-C	31.50	1.2402		4.76	TAP2-31.50	TAK2-31.50	TAN2-31.50	TAM2-31.50
2-C	31.60	1.2441		4.76	TAP2-31.60	TAK2-31.60	TAN2-31.60	TAM2-31.60

Inserts sold in multiples of 2

Sub Series Holders (A, B, C, D)

Sub series holders are recommended when running carbide inserts toward the upper end of the series drill range, as well as in tougher applications requiring more insert support and holder strength. **NOTE:** Only specified sub series inserts should be used with equivalent or smaller sub series holders.

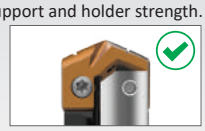
A Series Insert + A Series Holder


C Series Insert + A Series Holder

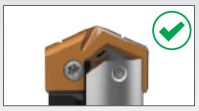
C Series Insert + C Series Holder

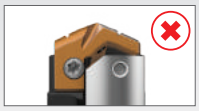
A Series Insert + C Series Holder

A25: 58 - 65

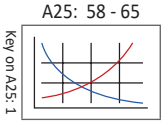

A25: 42 - 45

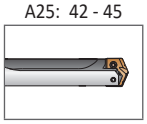

Sizes not shown are available upon request. When ordering, please follow the example below:	
Metric:	13.16 mm, Steel, 0 series = use Part No. **TAP0-13.16**
Imperial:	0.5180", Steel, 0 series = use Part No. **TAP0-13.16**

T-A Pro Carbide Drill Inserts

2 Series | Diameter Range: 24.38 mm - 35.04 mm (0.9600" - 1.3799")

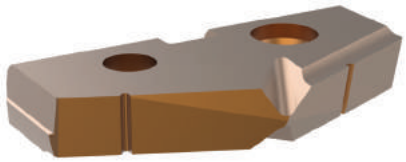

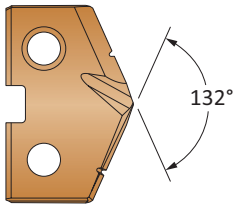

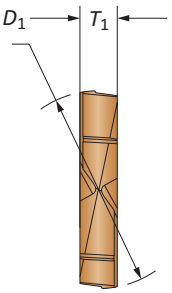

Insert					Part No.	Part No.	Part No.	Part No.
Series	D_1 mm	D_1 inch	Fractional Equivalent	T_1	P	K	N	M
2-D	31.70	1.2480		4.76	TAP2-31.70	TAK2-31.70	TAN2-31.70	TAM2-31.70
2-D	31.75	1.2500	1-1/4	4.76	TAP2-31.75	TAK2-31.75	TAN2-31.75	TAM2-31.75
2-D	31.80	1.2520		4.76	TAP2-31.80	TAK2-31.80	TAN2-31.80	TAM2-31.80
2-D	31.90	1.2559		4.76	TAP2-31.90	TAK2-31.90	TAN2-31.90	TAM2-31.90
2-D	32.00	1.2598		4.76	TAP2-32.00	TAK2-32.00	TAN2-32.00	TAM2-32.00
2-D	32.10	1.2638		4.76	TAP2-32.10	TAK2-32.10	TAN2-32.10	TAM2-32.10
2-D	32.15	1.2657	1-17/64	4.76	TAP2-32.15	TAK2-32.15	TAN2-32.15	TAM2-32.15
2-D	32.20	1.2677		4.76	TAP2-32.20	TAK2-32.20	TAN2-32.20	TAM2-32.20
2-D	32.30	1.2717		4.76	TAP2-32.30	TAK2-32.30	TAN2-32.30	TAM2-32.30
2-D	32.40	1.2756		4.76	TAP2-32.40	TAK2-32.40	TAN2-32.40	TAM2-32.40
2-D	32.50	1.2795		4.76	TAP2-32.50	TAK2-32.50	TAN2-32.50	TAM2-32.50
2-D	32.55	1.2815	1-9/32	4.76	TAP2-32.55	TAK2-32.55	TAN2-32.55	TAM2-32.55
2-D	32.60	1.2835		4.76	TAP2-32.60	TAK2-32.60	TAN2-32.60	TAM2-32.60
2-D	32.70	1.2874		4.76	TAP2-32.70	TAK2-32.70	TAN2-32.70	TAM2-32.70
2-D	32.80	1.2913		4.76	TAP2-32.80	TAK2-32.80	TAN2-32.80	TAM2-32.80
2-D	32.90	1.2953		4.76	TAP2-32.90	TAK2-32.90	TAN2-32.90	TAM2-32.90
2-D	33.00	1.2992		4.76	TAP2-33.00	TAK2-33.00	TAN2-33.00	TAM2-33.00
2-D	33.10	1.3031		4.76	TAP2-33.10	TAK2-33.10	TAN2-33.10	TAM2-33.10
2-D	33.20	1.3071		4.76	TAP2-33.20	TAK2-33.20	TAN2-33.20	TAM2-33.20
2-D	33.30	1.3110		4.76	TAP2-33.30	TAK2-33.30	TAN2-33.30	TAM2-33.30
2-D	33.34	1.3126	1-5/16	4.76	TAP2-33.34	TAK2-33.34	TAN2-33.34	TAM2-33.34
2-D	33.40	1.3150		4.76	TAP2-33.40	TAK2-33.40	TAN2-33.40	TAM2-33.40
2-D	33.50	1.3189		4.76	TAP2-33.50	TAK2-33.50	TAN2-33.50	TAM2-33.50
2-D	33.60	1.3228		4.76	TAP2-33.60	TAK2-33.60	TAN2-33.60	TAM2-33.60
2-D	33.70	1.3268		4.76	TAP2-33.70	TAK2-33.70	TAN2-33.70	TAM2-33.70
2-D	33.80	1.3307		4.76	TAP2-33.80	TAK2-33.80	TAN2-33.80	TAM2-33.80
2-D	33.90	1.3346		4.76	TAP2-33.90	TAK2-33.90	TAN2-33.90	TAM2-33.90
2-D	34.00	1.3386		4.76	TAP2-34.00	TAK2-34.00	TAN2-34.00	TAM2-34.00
2-D	34.10	1.3425		4.76	TAP2-34.10	TAK2-34.10	TAN2-34.10	TAM2-34.10
2-D	34.13	1.3437	1-11/32	4.76	TAP2-34.13	TAK2-34.13	TAN2-34.13	TAM2-34.13
2-D	34.20	1.3465		4.76	TAP2-34.20	TAK2-34.20	TAN2-34.20	TAM2-34.20
2-D	34.30	1.3504		4.76	TAP2-34.30	TAK2-34.30	TAN2-34.30	TAM2-34.30
2-D	34.40	1.3543		4.76	TAP2-34.40	TAK2-34.40	TAN2-34.40	TAM2-34.40
2-D	34.50	1.3583		4.76	TAP2-34.50	TAK2-34.50	TAN2-34.50	TAM2-34.50
2-D	34.60	1.3622		4.76	TAP2-34.60	TAK2-34.60	TAN2-34.60	TAM2-34.60
2-D	34.70	1.3661		4.76	TAP2-34.70	TAK2-34.70	TAN2-34.70	TAM2-34.70
2-D	34.80	1.3701		4.76	TAP2-34.80	TAK2-34.80	TAN2-34.80	TAM2-34.80
2-D	34.90	1.3740		4.76	TAP2-34.90	TAK2-34.90	TAN2-34.90	TAM2-34.90
2-D	34.93	1.3752	1-3/8	4.76	TAP2-34.93	TAK2-34.93	TAN2-34.93	TAM2-34.93
2-D	35.00	1.3780		4.76	TAP2-35.00	TAK2-35.00	TAN2-35.00	TAM2-35.00

Inserts sold in multiples of 2

Sub Series Holders (A, B, C, D)

Sub series holders are recommended when running carbide inserts toward the upper end of the series drill range, as well as in tougher applications requiring more insert support and holder strength. **NOTE:** Only specified sub series inserts should be used with equivalent or smaller sub series holders.

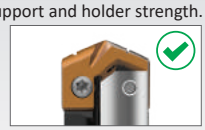
A Series Insert + A Series Holder

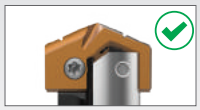
C Series Insert + A Series Holder

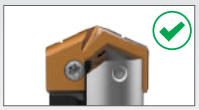
C Series Insert + C Series Holder

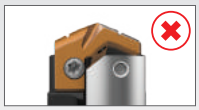
A Series Insert + C Series Holder

A25: 58 - 65

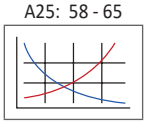

A25: 42 - 45

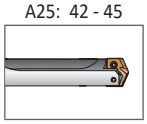

Sizes not shown are available upon request. When ordering, please follow the example below:	
Metric:	13.16 mm, Steel, 0 series = use Part No. **TAP0-13.16**
Imperial:	0.5180", Steel, 0 series = use Part No. **TAP0-13.16**

T-A Pro HSS Drill Inserts

2 Series | Diameter Range: 24.38 mm - 35.04 mm (0.9600" - 1.3799")

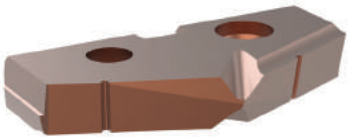

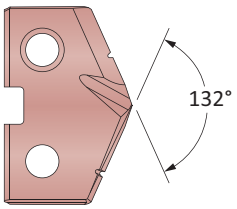

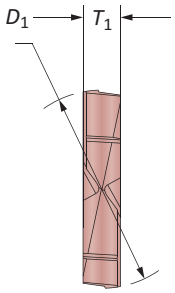

Insert					Part No.
Series	D_1 mm	D_1 inch	Fractional Equivalent	T_1	X
2-A	24.40	0.9606		4.76	TAX2-24.40
2-A	24.50	0.9646		4.76	TAX2-24.50
2-A	24.61	0.9689	31/32	4.76	TAX2-24.61
2-A	24.70	0.9724		4.76	TAX2-24.70
2-A	24.80	0.9764		4.76	TAX2-24.80
2-A	24.90	0.9803		4.76	TAX2-24.90
2-A	25.00	0.9843	63/64	4.76	TAX2-25.00
2-A	25.10	0.9882		4.76	TAX2-25.10
2-A	25.20	0.9921		4.76	TAX2-25.20
2-A	25.30	0.9961		4.76	TAX2-25.30

Inserts sold in multiples of 2

Sub Series Holders (A, B, C, D)

Sub series holders are recommended when running carbide inserts toward the upper end of the series drill range, as well as in tougher applications requiring more insert support and holder strength. **NOTE:** Only specified sub series inserts should be used with equivalent or smaller sub series holders.

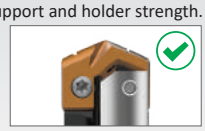
A Series Insert +
A Series Holder


C Series Insert +
A Series Holder


C Series Insert +
C Series Holder

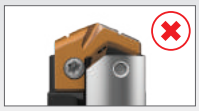
A Series Insert +
C Series Holder

A25: 58 - 65

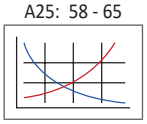

A25: 42 - 45

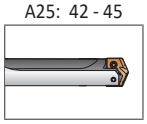

Sizes not shown are available upon request.
When ordering, please follow the example below:

Metric:	13.16 mm, Steel, 0 series = use Part No. **TAP0-13.16**
Imperial:	0.5180", Steel, 0 series = use Part No. **TAP0-13.16**

T-A Pro HSS Drill Inserts

2 Series | Diameter Range: 24.38 mm - 35.04 mm (0.9600" - 1.3799")

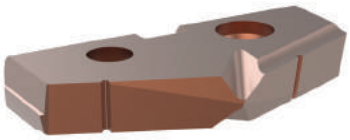

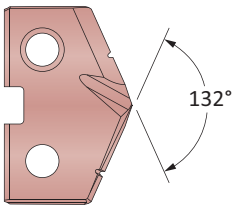

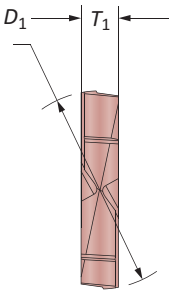

Insert					Part No.
Series	D_1 mm	D_1 inch	Fractional Equivalent	T_1	X
2-B	25.40	1.0000	1	4.76	TAX2-25.40
2-B	25.50	1.0039		4.76	TAX2-25.50
2-B	25.60	1.0079		4.76	TAX2-25.60
2-B	25.70	1.0118		4.76	TAX2-25.70
2-B	25.78	1.0150		4.76	TAX2-25.78
2-B	25.90	1.0197		4.76	TAX2-25.90
2-B	26.00	1.0236		4.76	TAX2-26.00
2-B	26.10	1.0276		4.76	TAX2-26.10
2-B	26.20	1.0315	1-1/32	4.76	TAX2-26.20
2-B	26.30	1.0354		4.76	TAX2-26.30
2-B	26.40	1.0394		4.76	TAX2-26.40
2-B	26.50	1.0433		4.76	TAX2-26.50
2-B	26.57	1.0461		4.76	TAX2-26.57
2-B	26.59	1.0469	1-3/64	4.76	TAX2-26.59
2-B	26.60	1.0472		4.76	TAX2-26.60
2-B	26.70	1.0512		4.76	TAX2-26.70
2-B	26.80	1.0551		4.76	TAX2-26.80
2-B	26.90	1.0591		4.76	TAX2-26.90
2-B	26.99	1.0626	1-1/16	4.76	TAX2-26.99
2-B	27.00	1.0630		4.76	TAX2-27.00
2-B	27.10	1.0669		4.76	TAX2-27.10
2-B	27.20	1.0709		4.76	TAX2-27.20
2-B	27.30	1.0748		4.76	TAX2-27.30
2-B	27.40	1.0787		4.76	TAX2-27.40
2-B	27.50	1.0827		4.76	TAX2-27.50
2-B	27.60	1.0866		4.76	TAX2-27.60
2-B	27.70	1.0906		4.76	TAX2-27.70
2-B	27.78	1.0937	1-3/32	4.76	TAX2-27.78
2-B	27.90	1.0984		4.76	TAX2-27.90
2-B	28.00	1.1024		4.76	TAX2-28.00
2-B	28.10	1.1063		4.76	TAX2-28.10
2-B	28.17	1.1091	1-7/64	4.76	TAX2-28.17
2-B	28.20	1.1102		4.76	TAX2-28.20
2-B	28.30	1.1142		4.76	TAX2-28.30
2-B	28.40	1.1181		4.76	TAX2-28.40

Inserts sold in multiples of 2

Sub Series Holders (A, B, C, D)

Sub series holders are recommended when running carbide inserts toward the upper end of the series drill range, as well as in tougher applications requiring more insert support and holder strength. **NOTE:** Only specified sub series inserts should be used with equivalent or smaller sub series holders.


A Series Insert + A Series Holder


C Series Insert + A Series Holder


C Series Insert + C Series Holder


A Series Insert + C Series Holder

A25: 58 - 65

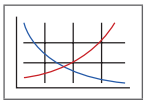

A25: 42 - 45

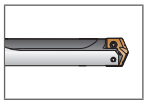

Sizes not shown are available upon request.
When ordering, please follow the example below:

Metric:	13.16 mm, Steel, 0 series = use Part No. **TAP0-13.16**
Imperial:	0.5180", Steel, 0 series = use Part No. **TAP0-13.16**

T-A Pro HSS Drill Inserts

2 Series | Diameter Range: 24.38 mm - 35.04 mm (0.9600" - 1.3799")

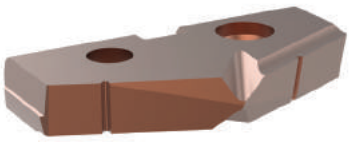

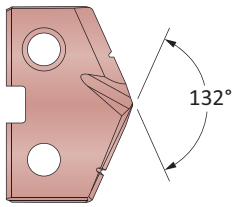

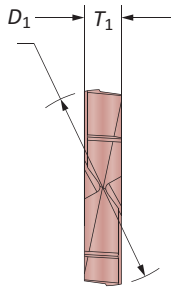

Insert					Part No.
Series	D_1 mm	D_1 inch	Fractional Equivalent	T_1	X
2-C	28.50	1.1220		4.76	TAX2-28.50
2-C	28.58	1.1252	1-1/8	4.76	TAX2-28.58
2-C	28.70	1.1299		4.76	TAX2-28.70
2-C	28.80	1.1339		4.76	TAX2-28.80
2-C	28.90	1.1378		4.76	TAX2-28.90
2-C	29.00	1.1417		4.76	TAX2-29.00
2-C	29.10	1.1457		4.76	TAX2-29.10
2-C	29.20	1.1496		4.76	TAX2-29.20
2-C	29.30	1.1535		4.76	TAX2-29.30
2-C	29.37	1.1563	1-5/32	4.76	TAX2-29.37
2-C	29.40	1.1575		4.76	TAX2-29.40
2-C	29.50	1.1614		4.76	TAX2-29.50
2-C	29.60	1.1654		4.76	TAX2-29.60
2-C	29.70	1.1693		4.76	TAX2-29.70
2-C	29.80	1.1732		4.76	TAX2-29.80
2-C	29.90	1.1772		4.76	TAX2-29.90
2-C	30.00	1.1811		4.76	TAX2-30.00
2-C	30.10	1.1850		4.76	TAX2-30.10
2-C	30.16	1.1874	1-3/16	4.76	TAX2-30.16
2-C	30.20	1.1890		4.76	TAX2-30.20
2-C	30.30	1.1929		4.76	TAX2-30.30
2-C	30.40	1.1969		4.76	TAX2-30.40
2-C	30.50	1.2008		4.76	TAX2-30.50
2-C	30.60	1.2047		4.76	TAX2-30.60
2-C	30.70	1.2087		4.76	TAX2-30.70
2-C	30.80	1.2126		4.76	TAX2-30.80
2-C	30.90	1.2165		4.76	TAX2-30.90
2-C	30.96	1.2189	1-7/32	4.76	TAX2-30.96
2-C	31.00	1.2205		4.76	TAX2-31.00
2-C	31.10	1.2244		4.76	TAX2-31.10
2-C	31.20	1.2283		4.76	TAX2-31.20
2-C	31.30	1.2323		4.76	TAX2-31.30
2-C	31.40	1.2362		4.76	TAX2-31.40
2-C	31.50	1.2402		4.76	TAX2-31.50
2-C	31.60	1.2441		4.76	TAX2-31.60

Inserts sold in multiples of 2

Sub Series Holders (A, B, C, D)

Sub series holders are recommended when running carbide inserts toward the upper end of the series drill range, as well as in tougher applications requiring more insert support and holder strength. **NOTE:** Only specified sub series inserts should be used with equivalent or smaller sub series holders.


A Series Insert +
A Series Holder


C Series Insert +
A Series Holder


C Series Insert +
C Series Holder


A Series Insert +
C Series Holder

A25: 58 - 65

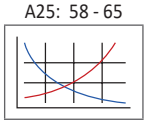

A25: 42 - 45

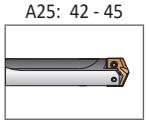

Sizes not shown are available upon request.
When ordering, please follow the example below:

Metric:	13.16 mm, Steel, 0 series = use Part No. **TAP0-13.16**
Imperial:	0.5180", Steel, 0 series = use Part No. **TAP0-13.16**

www.alliedmachine.com | +44 (0) 1384 400 900 | enquiries.eu@alliedmachine.com

T-A Pro HSS Drill Inserts

2 Series | Diameter Range: 24.38 mm - 35.04 mm (0.9600" - 1.3799")

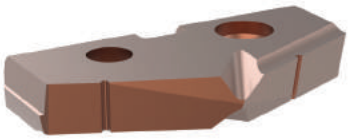

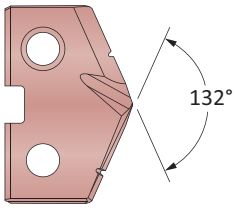

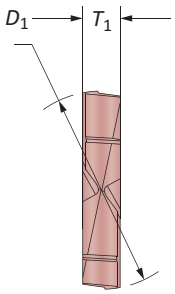

Insert					Part No.
Series	D_1 mm	D_1 inch	Fractional Equivalent	T_1	X
2-D	31.70	1.2480		4.76	TAX2-31.70
2-D	31.75	1.2500	1-1/4	4.76	TAX2-31.75
2-D	31.80	1.2520		4.76	TAX2-31.80
2-D	31.90	1.2559		4.76	TAX2-31.90
2-D	32.00	1.2598		4.76	TAX2-32.00
2-D	32.10	1.2638		4.76	TAX2-32.10
2-D	32.15	1.2657	1-17/64	4.76	TAX2-32.15
2-D	32.20	1.2677		4.76	TAX2-32.20
2-D	32.30	1.2717		4.76	TAX2-32.30
2-D	32.40	1.2756		4.76	TAX2-32.40
2-D	32.50	1.2795		4.76	TAX2-32.50
2-D	32.55	1.2815	1-9/32	4.76	TAX2-32.55
2-D	32.60	1.2835		4.76	TAX2-32.60
2-D	32.70	1.2874		4.76	TAX2-32.70
2-D	32.80	1.2913		4.76	TAX2-32.80
2-D	32.90	1.2953		4.76	TAX2-32.90
2-D	33.00	1.2992		4.76	TAX2-33.00
2-D	33.10	1.3031		4.76	TAX2-33.10
2-D	33.20	1.3071		4.76	TAX2-33.20
2-D	33.30	1.3110		4.76	TAX2-33.30
2-D	33.34	1.3126	1-5/16	4.76	TAX2-33.34
2-D	33.40	1.3150		4.76	TAX2-33.40
2-D	33.50	1.3189		4.76	TAX2-33.50
2-D	33.60	1.3228		4.76	TAX2-33.60
2-D	33.70	1.3268		4.76	TAX2-33.70
2-D	33.80	1.3307		4.76	TAX2-33.80
2-D	33.90	1.3346		4.76	TAX2-33.90
2-D	34.00	1.3386		4.76	TAX2-34.00
2-D	34.10	1.3425		4.76	TAX2-34.10
2-D	34.13	1.3437	1-11/32	4.76	TAX2-34.13
2-D	34.20	1.3465		4.76	TAX2-34.20
2-D	34.30	1.3504		4.76	TAX2-34.30
2-D	34.40	1.3543		4.76	TAX2-34.40
2-D	34.50	1.3583		4.76	TAX2-34.50
2-D	34.60	1.3622		4.76	TAX2-34.60
2-D	34.70	1.3661		4.76	TAX2-34.70
2-D	34.80	1.3701		4.76	TAX2-34.80
2-D	34.90	1.3740		4.76	TAX2-34.90
2-D	34.93	1.3752	1-3/8	4.76	TAX2-34.93
2-D	35.00	1.3780		4.76	TAX2-35.00

Inserts sold in multiples of 2

Sub Series Holders (A, B, C, D)

Sub series holders are recommended when running carbide inserts toward the upper end of the series drill range, as well as in tougher applications requiring more insert support and holder strength. **NOTE:** Only specified sub series inserts should be used with equivalent or smaller sub series holders.


A Series Insert + A Series Holder


C Series Insert + A Series Holder


C Series Insert + C Series Holder


A Series Insert + C Series Holder

A25: 58 - 65

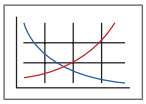

A25: 42 - 45

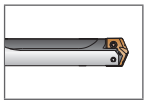

Sizes not shown are available upon request.
When ordering, please follow the example below:

Metric:	13.16 mm, Steel, 0 series = use Part No. **TAP0-13.16**
Imperial:	0.5180", Steel, 0 series = use Part No. **TAP0-13.16**

T-A Pro Drill Holders

2 Series Metric | Diameter Range: 24.38 mm - 35.04 mm



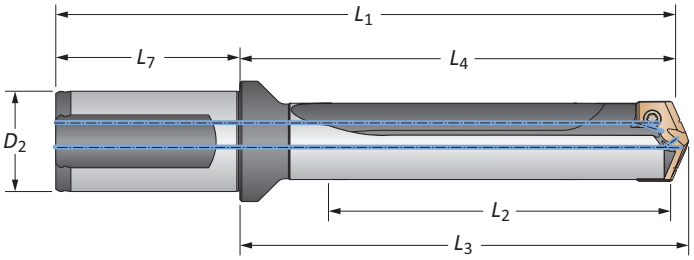

	Body						Shank			
	Length	Sub Series	L_2	L_4	L_3	L_1	L_7	D_2	Flat	Part No
	STUB	A	29.7	75.0	78.6	132.9	60.0	32	Yes	**HTA2A01-32FM**
	STUB	A	29.7	75.0	78.6	132.9	60.0	32	No	**HTA2A01-32CM**
	STUB	B	29.7	75.0	78.6	132.9	60.0	32	Yes	**HTA2B01-32FM**
	STUB	B	29.7	75.0	78.6	132.9	60.0	32	No	**HTA2B01-32CM**
	STUB	C	29.7	75.0	78.6	132.9	60.0	32	Yes	**HTA2C01-32FM**
	STUB	C	29.7	75.0	78.6	132.9	60.0	32	No	**HTA2C01-32CM**
	STUB	D	29.7	75.0	78.6	132.9	60.0	32	Yes	**HTA2D01-32FM**
	STUB	D	29.7	75.0	78.6	132.9	60.0	32	No	**HTA2D01-32CM**
	3xD	A	89.2	137.4	141.0	195.4	60.0	32	Yes	**HTA2A03-32FM**
	3xD	A	89.2	137.4	141.0	195.4	60.0	32	No	**HTA2A03-32CM**
	3xD	B	89.2	137.4	141.0	195.4	60.0	32	Yes	**HTA2B03-32FM**
	3xD	B	89.2	137.4	141.0	195.4	60.0	32	No	**HTA2B03-32CM**
	3xD	C	89.2	137.4	141.0	195.4	60.0	32	Yes	**HTA2C03-32FM**
	3xD	C	89.2	137.4	141.0	195.4	60.0	32	No	**HTA2C03-32CM**
	3xD	D	89.2	137.4	141.0	195.4	60.0	32	Yes	**HTA2D03-32FM**
ⓜ	3xD	D	89.2	137.4	141.0	195.4	60.0	32	No	**HTA2D03-32CM**
	5xD	A	148.7	196.9	200.5	254.8	60.0	32	Yes	**HTA2A05-32FM**
	5xD	A	148.7	196.9	200.5	254.8	60.0	32	No	**HTA2A05-32CM**
	5xD	B	148.7	196.9	200.5	254.8	60.0	32	Yes	**HTA2B05-32FM**
	5xD	B	148.7	196.9	200.5	254.8	60.0	32	No	**HTA2B05-32CM**
	5xD	C	148.7	196.9	200.5	254.8	60.0	32	Yes	**HTA2C05-32FM**
	5xD	C	148.7	196.9	200.5	254.8	60.0	32	No	**HTA2C05-32CM**
	5xD	D	148.7	196.9	200.5	254.8	60.0	32	Yes	**HTA2D05-32FM**
	5xD	D	148.7	196.9	200.5	254.8	60.0	32	No	**HTA2D05-32CM**
	7xD	A	208.2	256.4	260.0	314.3	60.0	32	Yes	**HTA2A07-32FM**
	7xD	A	208.2	256.4	260.0	314.3	60.0	32	No	**HTA2A07-32CM**
	7xD	B	208.2	256.4	260.0	314.3	60.0	32	Yes	**HTA2B07-32FM**
	7xD	B	208.2	256.4	260.0	314.3	60.0	32	No	**HTA2B07-32CM**
	7xD	C	208.2	256.4	260.0	314.3	60.0	32	Yes	**HTA2C07-32FM**
	7xD	C	208.2	256.4	260.0	314.3	60.0	32	No	**HTA2C07-32CM**
	7xD	D	208.2	256.4	260.0	314.3	60.0	32	Yes	**HTA2D07-32FM**
	7xD	D	208.2	256.4	260.0	314.3	60.0	32	No	**HTA2D07-32CM**

Connection Accessories

 Insert Screws	 Nylon Locking Screws	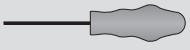 Insert Driver	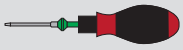 Preset Torque Hand Driver	Replacement Tips	Admissible Tightening Torque*
7495-IP15-1	7495N-IP15-1	8IP-15	8IP-15TL	8IP-15B	690 N-cm (61.0 in-lbs)

*Tightening torques are calculated with a friction coefficient of μ = 0.14 and develop 90% of ultimate yield strength

⚠ WARNING Refer to Speed and Feed charts for recommended adjustments to speeds and feeds. Refer to page A25: 68 for deep hole drilling guidelines in this section of the catalogue. Visit **www.alliedmachine.com/DeepHoleGuidelines** for the most up-to-date information and procedures. Factory technical assistance is available for your specific applications through our Application Engineering department.
email: **engineering.eu@alliedmachine.com**

A25: 58 - 65 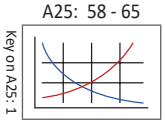
Key on A25: 1

A25: 34 - 37 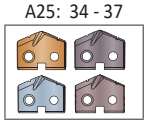

A25: 38 - 41 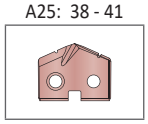

ⓜ = Metric (mm)
ⓘ = Imperial (in)
Screws sold in multiples of 10

T-A Pro Drill Holders

2 Series Metric | Diameter Range: 24.38 mm - 35.04 mm



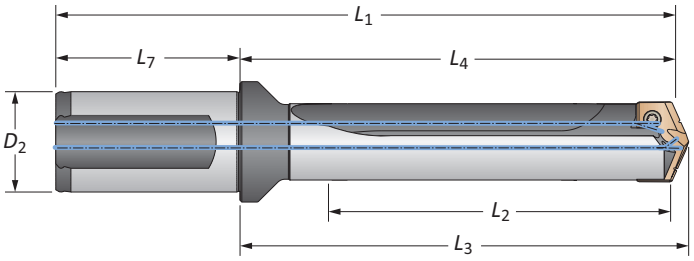

	Body						Shank			
	Length	Sub Series	L_2	L_4	L_3	L_1	L_7	D_2	Flat	Part No
	10xD	A	297.4	345.6	349.2	403.6	60.0	32	Yes	HTA2A10-32FM
	10xD	A	297.4	345.6	349.2	403.6	60.0	32	No	HTA2A10-32CM
	10xD	B	297.4	345.6	349.2	403.6	60.0	32	Yes	HTA2B10-32FM
	10xD	B	297.4	345.6	349.2	403.6	60.0	32	No	HTA2B10-32CM
	10xD	C	297.4	345.6	349.2	403.6	60.0	32	Yes	HTA2C10-32FM
	10xD	C	297.4	345.6	349.2	403.6	60.0	32	No	HTA2C10-32CM
	10xD	D	297.4	345.6	349.2	403.6	60.0	32	Yes	HTA2D10-32FM
	10xD	D	297.4	345.6	349.2	403.6	60.0	32	No	HTA2D10-32CM
	12xD	A	356.9	405.1	408.7	463.0	60.0	32	Yes	HTA2A12-32FM
	12xD	A	356.9	405.1	408.7	463.0	60.0	32	No	HTA2A12-32CM
	12xD	B	356.9	405.1	408.7	463.0	60.0	32	Yes	HTA2B12-32FM
ⓜ	12xD	B	356.9	405.1	408.7	463.0	60.0	32	No	HTA2B12-32CM
	12xD	C	356.9	405.1	408.7	463.0	60.0	32	Yes	HTA2C12-32FM
	12xD	C	356.9	405.1	408.7	463.0	60.0	32	No	HTA2C12-32CM
	12xD	D	356.9	405.1	408.7	463.0	60.0	32	Yes	HTA2D12-32FM
	12xD	D	356.9	405.1	408.7	463.0	60.0	32	No	HTA2D12-32CM
	15xD	A	446.2	494.4	497.9	552.3	60.0	32	Yes	HTA2A15-32FM
	15xD	A	446.2	494.4	497.9	552.3	60.0	32	No	HTA2A15-32CM
	15xD	B	446.2	494.4	497.9	552.3	60.0	32	Yes	HTA2B15-32FM
	15xD	B	446.2	494.4	497.9	552.3	60.0	32	No	HTA2B15-32CM
	15xD	C	446.2	494.4	497.9	552.3	60.0	32	Yes	HTA2C15-32FM
	15xD	C	446.2	494.4	497.9	552.3	60.0	32	No	HTA2C15-32CM
	15xD	D	446.2	494.4	497.9	552.3	60.0	32	Yes	HTA2D15-32FM
	15xD	D	446.2	494.4	497.9	552.3	60.0	32	No	HTA2D15-32CM

Connection Accessories

 Insert Screws	 Nylon Locking Screws	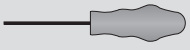 Insert Driver	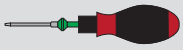 Preset Torque Hand Driver	Replacement Tips	Admissible Tightening Torque*
7495-IP15-1	7495N-IP15-1	8IP-15	8IP-15TL	8IP-15B	690 N-cm (61.0 in-lbs)

*Tightening torques are calculated with a friction coefficient of μ = 0.14 and develop 90% of ultimate yield strength

⚠ WARNING Refer to Speed and Feed charts for recommended adjustments to speeds and feeds. Refer to page A25: 68 for deep hole drilling guidelines in this section of the catalogue. Visit **www.alliedmachine.com/DeepHoleGuidelines** for the most up-to-date information and procedures. Factory technical assistance is available for your specific applications through our Application Engineering department.
email: **engineering.eu@alliedmachine.com**

A25: 58 - 65 | A25: 34 - 37 | A25: 38 - 41

Key on A25: 1

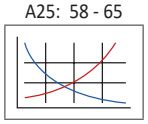

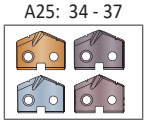

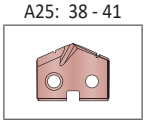

ⓜ = Metric (mm)
ⓘ = Imperial (in)
Screws sold in multiples of 10

T-A Pro Drill Holders

2 Series Imperial | Diameter Range: 0.9600" - 1.3799"



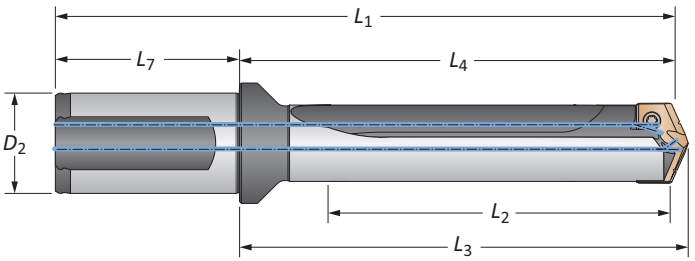

	Length	Sub Series	Body L_2	Body L_4	Body L_3	Body L_1	Shank L_7	Shank D_2	Shank Flat	Part No
	STUB	A	1.171	2.954	3.094	5.234	2.280	1-1/4	Yes	**HTA2A01-125F**
	STUB	A	1.171	2.954	3.094	5.234	2.280	1-1/4	No	**HTA2A01-125C**
	STUB	B	1.171	2.954	3.094	5.234	2.280	1-1/4	Yes	**HTA2B01-125F**
	STUB	B	1.171	2.954	3.094	5.234	2.280	1-1/4	No	**HTA2B01-125C**
	STUB	C	1.171	2.954	3.094	5.234	2.280	1-1/4	Yes	**HTA2C01-125F**
	STUB	C	1.171	2.954	3.094	5.234	2.280	1-1/4	No	**HTA2C01-125C**
	STUB	D	1.171	2.954	3.094	5.234	2.280	1-1/4	Yes	**HTA2D01-125F**
	STUB	D	1.171	2.954	3.094	5.234	2.280	1-1/4	No	**HTA2D01-125C**
	3xD	A	3.513	5.411	5.551	7.691	2.280	1-1/4	Yes	**HTA2A03-125F**
	3xD	A	3.513	5.411	5.551	7.691	2.280	1-1/4	No	**HTA2A03-125C**
	3xD	B	3.513	5.411	5.551	7.691	2.280	1-1/4	Yes	**HTA2B03-125F**
	3xD	B	3.513	5.411	5.551	7.691	2.280	1-1/4	No	**HTA2B03-125C**
	3xD	C	3.513	5.411	5.551	7.691	2.280	1-1/4	Yes	**HTA2C03-125F**
	3xD	C	3.513	5.411	5.551	7.691	2.280	1-1/4	No	**HTA2C03-125C**
	3xD	D	3.513	5.411	5.551	7.691	2.280	1-1/4	Yes	**HTA2D03-125F**
ⓘ	3xD	D	3.513	5.411	5.551	7.691	2.280	1-1/4	No	**HTA2D03-125C**
	5xD	A	5.855	7.753	7.893	10.033	2.280	1-1/4	Yes	**HTA2A05-125F**
	5xD	A	5.855	7.753	7.893	10.033	2.280	1-1/4	No	**HTA2A05-125C**
	5xD	B	5.855	7.753	7.893	10.033	2.280	1-1/4	Yes	**HTA2B05-125F**
	5xD	B	5.855	7.753	7.893	10.033	2.280	1-1/4	No	**HTA2B05-125C**
	5xD	C	5.855	7.753	7.893	10.033	2.280	1-1/4	Yes	**HTA2C05-125F**
	5xD	C	5.855	7.753	7.893	10.033	2.280	1-1/4	No	**HTA2C05-125C**
	5xD	D	5.855	7.753	7.893	10.033	2.280	1-1/4	Yes	**HTA2D05-125F**
	5xD	D	5.855	7.753	7.893	10.033	2.280	1-1/4	No	**HTA2D05-125C**
	7xD	A	8.197	10.095	10.235	12.375	2.280	1-1/4	Yes	**HTA2A07-125F**
	7xD	A	8.197	10.095	10.235	12.375	2.280	1-1/4	No	**HTA2A07-125C**
	7xD	B	8.197	10.095	10.235	12.375	2.280	1-1/4	Yes	**HTA2B07-125F**
	7xD	B	8.197	10.095	10.235	12.375	2.280	1-1/4	No	**HTA2B07-125C**
	7xD	C	8.197	10.095	10.235	12.375	2.280	1-1/4	Yes	**HTA2C07-125F**
	7xD	C	8.197	10.095	10.235	12.375	2.280	1-1/4	No	**HTA2C07-125C**
	7xD	D	8.197	10.095	10.235	12.375	2.280	1-1/4	Yes	**HTA2D07-125F**
	7xD	D	8.197	10.095	10.235	12.375	2.280	1-1/4	No	**HTA2D07-125C**

Connection Accessories

 Insert Screws	 Nylon Locking Screws	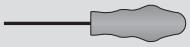 Insert Driver	 Preset Torque Hand Driver	Replacement Tips	Admissible Tightening Torque*
7495-IP15-1	7495N-IP15-1	8IP-15	8IP-15TL	8IP-15B	690 N-cm (61.0 in-lbs)

*Tightening torques are calculated with a friction coefficient of μ = 0.14 and develop 90% of ultimate yield strength

⚠ WARNING Refer to Speed and Feed charts for recommended adjustments to speeds and feeds. Refer to page A25: 68 for deep hole drilling guidelines in this section of the catalogue. Visit **www.alliedmachine.com/DeepHoleGuidelines** for the most up-to-date information and procedures. Factory technical assistance is available for your specific applications through our Application Engineering department.
email: **engineering.eu@alliedmachine.com**

A25: 58 - 65 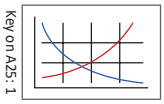
Key on A25: 1

A25: 34 - 37 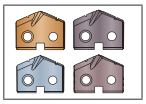

A25: 38 - 41 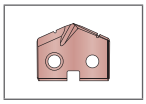

ⓜ = Metric (mm)
ⓘ = Imperial (in)
Screws sold in multiples of 10

T-A Pro Drill Holders

2 Series Imperial | Diameter Range: 0.9600" - 1.3799"



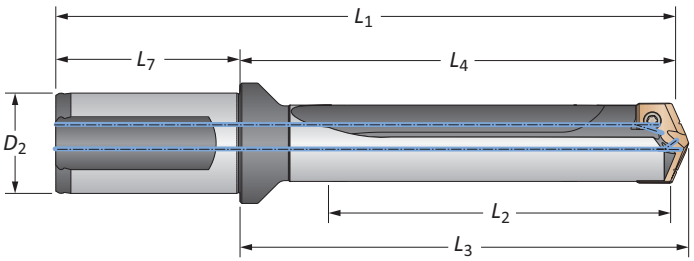

	Length	Sub Series	Body L_2	Body L_4	Body L_3	Body L_1	Shank L_7	Shank D_2	Shank Flat	Part No
	10xD	A	11.710	13.608	13.748	15.888	2.280	1-1/4	Yes	⚠ HTA2A10-125F
	10xD	A	11.710	13.608	13.748	15.888	2.280	1-1/4	No	⚠ HTA2A10-125C
	10xD	B	11.710	13.608	13.748	15.888	2.280	1-1/4	Yes	⚠ HTA2B10-125F
	10xD	B	11.710	13.608	13.748	15.888	2.280	1-1/4	No	⚠ HTA2B10-125C
	10xD	C	11.710	13.608	13.748	15.888	2.280	1-1/4	Yes	⚠ HTA2C10-125F
	10xD	C	11.710	13.608	13.748	15.888	2.280	1-1/4	No	⚠ HTA2C10-125C
	10xD	D	11.710	13.608	13.748	15.888	2.280	1-1/4	Yes	⚠ HTA2D10-125F
	10xD	D	11.710	13.608	13.748	15.888	2.280	1-1/4	No	⚠ HTA2D10-125C
	12xD	A	14.052	15.950	16.090	18.230	2.280	1-1/4	Yes	⚠ HTA2A12-125F
	12xD	A	14.052	15.950	16.090	18.230	2.280	1-1/4	No	⚠ HTA2A12-125C
	12xD	B	14.052	15.950	16.090	18.230	2.280	1-1/4	Yes	⚠ HTA2B12-125F
ⓘ	12xD	B	14.052	15.950	16.090	18.230	2.280	1-1/4	No	⚠ HTA2B12-125C
	12xD	C	14.052	15.950	16.090	18.230	2.280	1-1/4	Yes	⚠ HTA2C12-125F
	12xD	C	14.052	15.950	16.090	18.230	2.280	1-1/4	No	⚠ HTA2C12-125C
	12xD	D	14.052	15.950	16.090	18.230	2.280	1-1/4	Yes	⚠ HTA2D12-125F
	12xD	D	14.052	15.950	16.090	18.230	2.280	1-1/4	No	⚠ HTA2D12-125C
	15xD	A	17.565	19.463	19.603	21.743	2.280	1-1/4	Yes	⚠ HTA2A15-125F
	15xD	A	17.565	19.463	19.603	21.743	2.280	1-1/4	No	⚠ HTA2A15-125C
	15xD	B	17.565	19.463	19.603	21.743	2.280	1-1/4	Yes	⚠ HTA2B15-125F
	15xD	B	17.565	19.463	19.603	21.743	2.280	1-1/4	No	⚠ HTA2B15-125C
	15xD	C	17.565	19.463	19.603	21.743	2.280	1-1/4	Yes	⚠ HTA2C15-125F
	15xD	C	17.565	19.463	19.603	21.743	2.280	1-1/4	No	⚠ HTA2C15-125C
	15xD	D	17.565	19.463	19.603	21.743	2.280	1-1/4	Yes	⚠ HTA2D15-125F
	15xD	D	17.565	19.463	19.603	21.743	2.280	1-1/4	No	⚠ HTA2D15-125C

Connection Accessories

Insert Screws	Nylon Locking Screws	Insert Driver	Preset Torque Hand Driver	Replacement Tips	Admissible Tightening Torque*
7495-IP15-1	7495N-IP15-1	8IP-15	8IP-15TL	8IP-15B	690 N-cm (61.0 in-lbs)

*Tightening torques are calculated with a friction coefficient of μ = 0.14 and develop 90% of ultimate yield strength

⚠ WARNING Refer to Speed and Feed charts for recommended adjustments to speeds and feeds. Refer to page A25: 68 for deep hole drilling guidelines in this section of the catalogue. Visit **www.alliedmachine.com/DeepHoleGuidelines** for the most up-to-date information and procedures. Factory technical assistance is available for your specific applications through our Application Engineering department.
email: **engineering.eu@alliedmachine.com**

A25: 58 - 65 | A25: 34 - 37 | A25: 38 - 41

Key on A25: 1

ⓜ = Metric (mm)
ⓘ = Imperial (in)
Screws sold in multiples of 10

T-A Pro Carbide Drill Inserts

3 Series | Diameter Range: 35.05 mm - 47.80 mm (1.3800" - 1.8820")

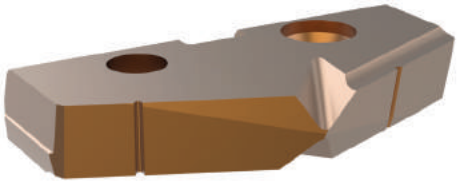

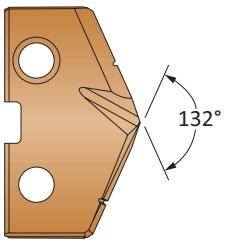

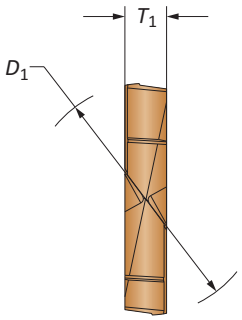

Insert					Part No.	Part No.	Part No.	Part No.
Series	D_1 mm	D_1 inch	Fractional Equivalent	T_1	P	K	N	M
3-A	35.10	1.3819		6.35	TAP3-35.10	TAK3-35.10	TAN3-35.10	TAM3-35.10
3-A	35.20	1.3858		6.35	TAP3-35.20	TAK3-35.20	TAN3-35.20	TAM3-35.20
3-A	35.30	1.3898		6.35	TAP3-35.30	TAK3-35.30	TAN3-35.30	TAM3-35.30
3-A	35.40	1.3937		6.35	TAP3-35.40	TAK3-35.40	TAN3-35.40	TAM3-35.40
3-A	35.50	1.3976		6.35	TAP3-35.50	TAK3-35.50	TAN3-35.50	TAM3-35.50
3-A	35.60	1.4016		6.35	TAP3-35.60	TAK3-35.60	TAN3-35.60	TAM3-35.60
3-A	35.70	1.4055		6.35	TAP3-35.70	TAK3-35.70	TAN3-35.70	TAM3-35.70
3-A	35.72	1.4063	1-13/32	6.35	TAP3-35.72	TAK3-35.72	TAN3-35.72	TAM3-35.72
3-A	35.80	1.4094		6.35	TAP3-35.80	TAK3-35.80	TAN3-35.80	TAM3-35.80
3-A	35.90	1.4134		6.35	TAP3-35.90	TAK3-35.90	TAN3-35.90	TAM3-35.90
3-A	36.00	1.4173		6.35	TAP3-36.00	TAK3-36.00	TAN3-36.00	TAM3-36.00
3-A	36.10	1.4213		6.35	TAP3-36.10	TAK3-36.10	TAN3-36.10	TAM3-36.10
3-A	36.20	1.4252		6.35	TAP3-36.20	TAK3-36.20	TAN3-36.20	TAM3-36.20
3-A	36.30	1.4291		6.35	TAP3-36.30	TAK3-36.30	TAN3-36.30	TAM3-36.30
3-A	36.40	1.4331		6.35	TAP3-36.40	TAK3-36.40	TAN3-36.40	TAM3-36.40
3-A	36.50	1.4370		6.35	TAP3-36.50	TAK3-36.50	TAN3-36.50	TAM3-36.50
3-A	36.51	1.4374	1-7/16	6.35	TAP3-36.51	TAK3-36.51	TAN3-36.51	TAM3-36.51
3-A	36.60	1.4409		6.35	TAP3-36.60	TAK3-36.60	TAN3-36.60	TAM3-36.60
3-A	36.70	1.4449		6.35	TAP3-36.70	TAK3-36.70	TAN3-36.70	TAM3-36.70
3-A	36.80	1.4488		6.35	TAP3-36.80	TAK3-36.80	TAN3-36.80	TAM3-36.80
3-A	36.90	1.4528		6.35	TAP3-36.90	TAK3-36.90	TAN3-36.90	TAM3-36.90
3-A	37.00	1.4567		6.35	TAP3-37.00	TAK3-37.00	TAN3-37.00	TAM3-37.00
3-A	37.10	1.4606		6.35	TAP3-37.10	TAK3-37.10	TAN3-37.10	TAM3-37.10
3-A	37.20	1.4646		6.35	TAP3-37.20	TAK3-37.20	TAN3-37.20	TAM3-37.20
3-A	37.30	1.4685		6.35	TAP3-37.30	TAK3-37.30	TAN3-37.30	TAM3-37.30
3-A	37.31	1.4689	1-15/32	6.35	TAP3-37.31	TAK3-37.31	TAN3-37.31	TAM3-37.31
3-A	37.40	1.4724		6.35	TAP3-37.40	TAK3-37.40	TAN3-37.40	TAM3-37.40
3-A	37.50	1.4764		6.35	TAP3-37.50	TAK3-37.50	TAN3-37.50	TAM3-37.50
3-A	37.60	1.4803		6.35	TAP3-37.60	TAK3-37.60	TAN3-37.60	TAM3-37.60
3-A	37.70	1.4843		6.35	TAP3-37.70	TAK3-37.70	TAN3-37.70	TAM3-37.70

Inserts sold in multiples of 1

Sub Series Holders (A, B, C, D)

Sub series holders are recommended when running carbide inserts toward the upper end of the series drill range, as well as in tougher applications requiring more insert support and holder strength. **NOTE:** Only specified sub series inserts should be used with equivalent or smaller sub series holders.


A Series Insert + A Series Holder


C Series Insert + A Series Holder


C Series Insert + C Series Holder


A Series Insert + C Series Holder

A25: 58 - 65

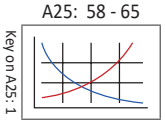

A25: 54 - 57

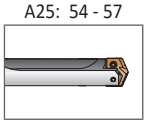

Sizes not shown are available upon request.
When ordering, please follow the example below:

Metric:	13.16 mm, Steel, 0 series = use Part No. **TAP0-13.16**
Imperial:	0.5180", Steel, 0 series = use Part No. **TAP0-13.16**

T-A Pro Carbide Drill Inserts

3 Series | Diameter Range: 35.05 mm - 47.80 mm (1.3800" - 1.8820")

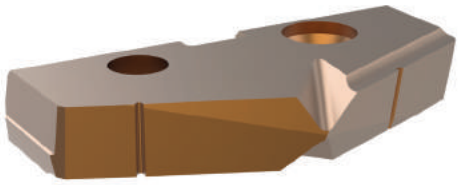

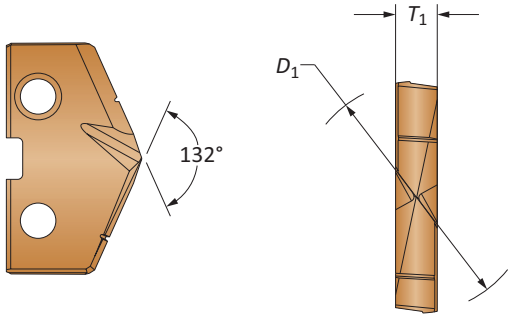

Insert					Part No.	Part No.	Part No.	Part No.
Series	D_1 mm	D_1 inch	Fractional Equivalent	T_1	P	K	N	M
3-B	37.80	1.4882		6.35	TAP3-37.80	TAK3-37.80	TAN3-37.80	TAM3-37.80
3-B	37.90	1.4921		6.35	TAP3-37.90	TAK3-37.90	TAN3-37.90	TAM3-37.90
3-B	38.00	1.4961		6.35	TAP3-38.00	TAK3-38.00	TAN3-38.00	TAM3-38.00
3-B	38.10	1.5000	1-1/2	6.35	TAP3-38.10	TAK3-38.10	TAN3-38.10	TAM3-38.10
3-B	38.20	1.5039		6.35	TAP3-38.20	TAK3-38.20	TAN3-38.20	TAM3-38.20
3-B	38.30	1.5079		6.35	TAP3-38.30	TAK3-38.30	TAN3-38.30	TAM3-38.30
3-B	38.40	1.5118		6.35	TAP3-38.40	TAK3-38.40	TAN3-38.40	TAM3-38.40
3-B	38.50	1.5157		6.35	TAP3-38.50	TAK3-38.50	TAN3-38.50	TAM3-38.50
3-B	38.60	1.5197		6.35	TAP3-38.60	TAK3-38.60	TAN3-38.60	TAM3-38.60
3-B	38.70	1.5236		6.35	TAP3-38.70	TAK3-38.70	TAN3-38.70	TAM3-38.70
3-B	38.80	1.5276		6.35	TAP3-38.80	TAK3-38.80	TAN3-38.80	TAM3-38.80
3-B	38.89	1.5311	1-17/32	6.35	TAP3-38.89	TAK3-38.89	TAN3-38.89	TAM3-38.89
3-B	38.90	1.5315		6.35	TAP3-38.90	TAK3-38.90	TAN3-38.90	TAM3-38.90
3-B	39.00	1.5354		6.35	TAP3-39.00	TAK3-39.00	TAN3-39.00	TAM3-39.00
3-B	39.10	1.5394		6.35	TAP3-39.10	TAK3-39.10	TAN3-39.10	TAM3-39.10
3-B	39.20	1.5433		6.35	TAP3-39.20	TAK3-39.20	TAN3-39.20	TAM3-39.20
3-B	39.29	1.5469		6.35	TAP3-39.29	TAK3-39.29	TAN3-39.29	TAM3-39.29
3-B	39.30	1.5472		6.35	TAP3-39.30	TAK3-39.30	TAN3-39.30	TAM3-39.30
3-B	39.40	1.5512		6.35	TAP3-39.40	TAK3-39.40	TAN3-39.40	TAM3-39.40
3-B	39.50	1.5551		6.35	TAP3-39.50	TAK3-39.50	TAN3-39.50	TAM3-39.50
3-B	39.60	1.5591		6.35	TAP3-39.60	TAK3-39.60	TAN3-39.60	TAM3-39.60
3-B	39.69	1.5626	1-9/16	6.35	TAP3-39.69	TAK3-39.69	TAN3-39.69	TAM3-39.69
3-B	39.70	1.5630		6.35	TAP3-39.70	TAK3-39.70	TAN3-39.70	TAM3-39.70
3-B	39.80	1.5669		6.35	TAP3-39.80	TAK3-39.80	TAN3-39.80	TAM3-39.80
3-B	39.90	1.5709		6.35	TAP3-39.90	TAK3-39.90	TAN3-39.90	TAM3-39.90
3-B	40.00	1.5748		6.35	TAP3-40.00	TAK3-40.00	TAN3-40.00	TAM3-40.00
3-B	40.10	1.5787		6.35	TAP3-40.10	TAK3-40.10	TAN3-40.10	TAM3-40.10
3-B	40.20	1.5827		6.35	TAP3-40.20	TAK3-40.20	TAN3-40.20	TAM3-40.20
3-B	40.30	1.5866		6.35	TAP3-40.30	TAK3-40.30	TAN3-40.30	TAM3-40.30
3-B	40.40	1.5906		6.35	TAP3-40.40	TAK3-40.40	TAN3-40.40	TAM3-40.40
3-B	40.48	1.5937	1-19/32	6.35	TAP3-40.48	TAK3-40.48	TAN3-40.48	TAM3-40.48
3-B	40.50	1.5945		6.35	TAP3-40.50	TAK3-40.50	TAN3-40.50	TAM3-40.50
3-B	40.60	1.5984		6.35	TAP3-40.60	TAK3-40.60	TAN3-40.60	TAM3-40.60
3-B	40.70	1.6024		6.35	TAP3-40.70	TAK3-40.70	TAN3-40.70	TAM3-40.70
3-B	40.80	1.6063		6.35	TAP3-40.80	TAK3-40.80	TAN3-40.80	TAM3-40.80
3-B	40.90	1.6102		6.35	TAP3-40.90	TAK3-40.90	TAN3-40.90	TAM3-40.90

Inserts sold in multiples of 1

Sub Series Holders (A, B, C, D)

Sub series holders are recommended when running carbide inserts toward the upper end of the series drill range, as well as in tougher applications requiring more insert support and holder strength. **NOTE:** Only specified sub series inserts should be used with equivalent or smaller sub series holders.


A Series Insert + A Series Holder


C Series Insert + A Series Holder


C Series Insert + C Series Holder


A Series Insert + C Series Holder

A25: 58 - 65

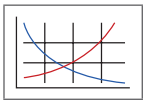

A25: 54 - 57

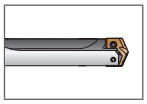

Sizes not shown are available upon request. When ordering, please follow the example below:	
Metric:	13.16 mm, Steel, 0 series = use Part No. **TAP0-13.16**
Imperial:	0.5180", Steel, 0 series = use Part No. **TAP0-13.16**

T-A Pro Carbide Drill Inserts

3 Series | Diameter Range: 35.05 mm - 47.80 mm (1.3800" - 1.8820")

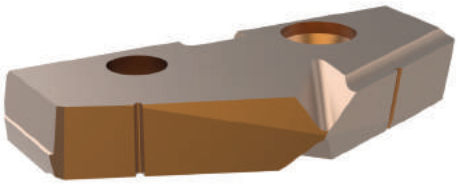

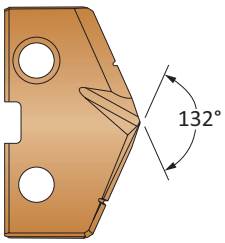

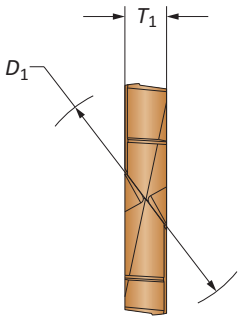

Insert					Part No.	Part No.	Part No.	Part No.
Series	D_1 mm	D_1 inch	Fractional Equivalent	T_1	P	K	N	M
3-C	41.00	1.6142		6.35	TAP3-41.00	TAK3-41.00	TAN3-41.00	TAM3-41.00
3-C	41.10	1.6181		6.35	TAP3-41.10	TAK3-41.10	TAN3-41.10	TAM3-41.10
3-C	41.20	1.6220		6.35	TAP3-41.20	TAK3-41.20	TAN3-41.20	TAM3-41.20
3-C	41.28	1.6252	1-5/8	6.35	TAP3-41.28	TAK3-41.28	TAN3-41.28	TAM3-41.28
3-C	41.30	1.6260		6.35	TAP3-41.30	TAK3-41.30	TAN3-41.30	TAM3-41.30
3-C	41.40	1.6299		6.35	TAP3-41.40	TAK3-41.40	TAN3-41.40	TAM3-41.40
3-C	41.50	1.6339		6.35	TAP3-41.50	TAK3-41.50	TAN3-41.50	TAM3-41.50
3-C	41.60	1.6378		6.35	TAP3-41.60	TAK3-41.60	TAN3-41.60	TAM3-41.60
3-C	41.70	1.6417		6.35	TAP3-41.70	TAK3-41.70	TAN3-41.70	TAM3-41.70
3-C	41.80	1.6457		6.35	TAP3-41.80	TAK3-41.80	TAN3-41.80	TAM3-41.80
3-C	41.90	1.6496		6.35	TAP3-41.90	TAK3-41.90	TAN3-41.90	TAM3-41.90
3-C	42.00	1.6535		6.35	TAP3-42.00	TAK3-42.00	TAN3-42.00	TAM3-42.00
3-C	42.07	1.6563	1-21/32	6.35	TAP3-42.07	TAK3-42.07	TAN3-42.07	TAM3-42.07
3-C	42.10	1.6575		6.35	TAP3-42.10	TAK3-42.10	TAN3-42.10	TAM3-42.10
3-C	42.20	1.6614		6.35	TAP3-42.20	TAK3-42.20	TAN3-42.20	TAM3-42.20
3-C	42.30	1.6654		6.35	TAP3-42.30	TAK3-42.30	TAN3-42.30	TAM3-42.30
3-C	42.40	1.6693		6.35	TAP3-42.40	TAK3-42.40	TAN3-42.40	TAM3-42.40
3-C	42.50	1.6732		6.35	TAP3-42.50	TAK3-42.50	TAN3-42.50	TAM3-42.50
3-C	42.60	1.6772		6.35	TAP3-42.60	TAK3-42.60	TAN3-42.60	TAM3-42.60
3-C	42.70	1.6811		6.35	TAP3-42.70	TAK3-42.70	TAN3-42.70	TAM3-42.70
3-C	42.80	1.6850		6.35	TAP3-42.80	TAK3-42.80	TAN3-42.80	TAM3-42.80
3-C	42.86	1.6874	1-11/16	6.35	TAP3-42.86	TAK3-42.86	TAN3-42.86	TAM3-42.86
3-C	42.90	1.6890		6.35	TAP3-42.90	TAK3-42.90	TAN3-42.90	TAM3-42.90
3-C	43.00	1.6929		6.35	TAP3-43.00	TAK3-43.00	TAN3-43.00	TAM3-43.00
3-C	43.10	1.6969		6.35	TAP3-43.10	TAK3-43.10	TAN3-43.10	TAM3-43.10
3-C	43.20	1.7008		6.35	TAP3-43.20	TAK3-43.20	TAN3-43.20	TAM3-43.20
3-C	43.30	1.7047		6.35	TAP3-43.30	TAK3-43.30	TAN3-43.30	TAM3-43.30
3-C	43.40	1.7087		6.35	TAP3-43.40	TAK3-43.40	TAN3-43.40	TAM3-43.40
3-C	43.50	1.7126		6.35	TAP3-43.50	TAK3-43.50	TAN3-43.50	TAM3-43.50
3-C	43.60	1.7165		6.35	TAP3-43.60	TAK3-43.60	TAN3-43.60	TAM3-43.60
3-C	43.66	1.7189	1-23/32	6.35	TAP3-43.66	TAK3-43.66	TAN3-43.66	TAM3-43.66
3-C	43.70	1.7205		6.35	TAP3-43.70	TAK3-43.70	TAN3-43.70	TAM3-43.70
3-C	43.80	1.7244		6.35	TAP3-43.80	TAK3-43.80	TAN3-43.80	TAM3-43.80
3-C	43.90	1.7283		6.35	TAP3-43.90	TAK3-43.90	TAN3-43.90	TAM3-43.90
3-C	44.00	1.7323		6.35	TAP3-44.00	TAK3-44.00	TAN3-44.00	TAM3-44.00
3-C	44.10	1.7362		6.35	TAP3-44.10	TAK3-44.10	TAN3-44.10	TAM3-44.10
3-C	44.20	1.7402		6.35	TAP3-44.20	TAK3-44.20	TAN3-44.20	TAM3-44.20
3-C	44.30	1.7441		6.35	TAP3-44.30	TAK3-44.30	TAN3-44.30	TAM3-44.30

Inserts sold in multiples of 1

Sub Series Holders (A, B, C, D)

Sub series holders are recommended when running carbide inserts toward the upper end of the series drill range, as well as in tougher applications requiring more insert support and holder strength. **NOTE:** Only specified sub series inserts should be used with equivalent or smaller sub series holders.


A Series Insert + A Series Holder


C Series Insert + A Series Holder


C Series Insert + C Series Holder


A Series Insert + C Series Holder

A25: 58 - 65

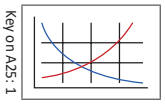

A25: 54 - 57

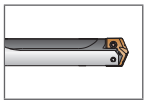

Sizes not shown are available upon request. When ordering, please follow the example below:	
Metric:	13.16 mm, Steel, 0 series = use Part No. **TAP0-13.16**
Imperial:	0.5180", Steel, 0 series = use Part No. **TAP0-13.16**

T-A Pro Carbide Drill Inserts

3 Series | Diameter Range: 35.05 mm - 47.80 mm (1.3800" - 1.8820")

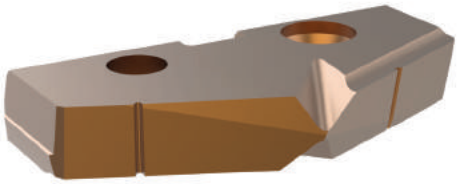

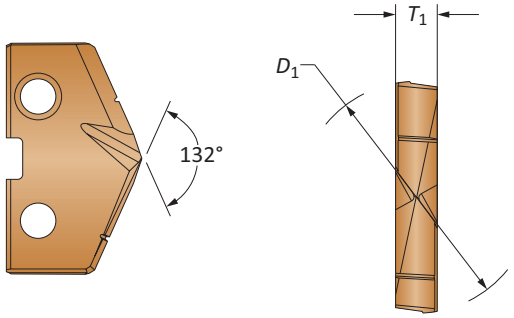

Insert					Part No.	Part No.	Part No.	Part No.
Series	D_1 mm	D_1 inch	Fractional Equivalent	T_1	P	K	N	M
3-D	44.40	1.7480		6.35	TAP3-44.40	TAK3-44.40	TAN3-44.40	TAM3-44.40
3-D	44.45	1.7500	1-3/4	6.35	TAP3-44.45	TAK3-44.45	TAN3-44.45	TAM3-44.45
3-D	44.50	1.7520		6.35	TAP3-44.50	TAK3-44.50	TAN3-44.50	TAM3-44.50
3-D	44.60	1.7559		6.35	TAP3-44.60	TAK3-44.60	TAN3-44.60	TAM3-44.60
3-D	44.70	1.7598		6.35	TAP3-44.70	TAK3-44.70	TAN3-44.70	TAM3-44.70
3-D	44.80	1.7638		6.35	TAP3-44.80	TAK3-44.80	TAN3-44.80	TAM3-44.80
3-D	44.90	1.7677		6.35	TAP3-44.90	TAK3-44.90	TAN3-44.90	TAM3-44.90
3-D	45.00	1.7717		6.35	TAP3-45.00	TAK3-45.00	TAN3-45.00	TAM3-45.00
3-D	45.10	1.7756		6.35	TAP3-45.10	TAK3-45.10	TAN3-45.10	TAM3-45.10
3-D	45.20	1.7795		6.35	TAP3-45.20	TAK3-45.20	TAN3-45.20	TAM3-45.20
3-D	45.24	1.7811	1-25/32	6.35	TAP3-45.24	TAK3-45.24	TAN3-45.24	TAM3-45.24
3-D	45.30	1.7835		6.35	TAP3-45.30	TAK3-45.30	TAN3-45.30	TAM3-45.30
3-D	45.40	1.7874		6.35	TAP3-45.40	TAK3-45.40	TAN3-45.40	TAM3-45.40
3-D	45.50	1.7913		6.35	TAP3-45.50	TAK3-45.50	TAN3-45.50	TAM3-45.50
3-D	45.50	1.7913		6.35	TAP3-45.50	TAK3-45.50	TAN3-45.50	TAM3-45.50
3-D	45.60	1.7953		6.35	TAP3-45.60	TAK3-45.60	TAN3-45.60	TAM3-45.60
3-D	45.64	1.7969		6.35	TAP3-45.64	TAK3-45.64	TAN3-45.64	TAM3-45.64
3-D	45.70	1.7992		6.35	TAP3-45.70	TAK3-45.70	TAN3-45.70	TAM3-45.70
3-D	45.80	1.8031		6.35	TAP3-45.80	TAK3-45.80	TAN3-45.80	TAM3-45.80
3-D	45.90	1.8071		6.35	TAP3-45.90	TAK3-45.90	TAN3-45.90	TAM3-45.90
3-D	46.00	1.8110		6.35	TAP3-46.00	TAK3-46.00	TAN3-46.00	TAM3-46.00
3-D	46.04	1.8126	1-13/16	6.35	TAP3-46.04	TAK3-46.04	TAN3-46.04	TAM3-46.04
3-D	46.10	1.8150		6.35	TAP3-46.10	TAK3-46.10	TAN3-46.10	TAM3-46.10
3-D	46.20	1.8189		6.35	TAP3-46.20	TAK3-46.20	TAN3-46.20	TAM3-46.20
3-D	46.30	1.8228		6.35	TAP3-46.30	TAK3-46.30	TAN3-46.30	TAM3-46.30
3-D	46.40	1.8268		6.35	TAP3-46.40	TAK3-46.40	TAN3-46.40	TAM3-46.40
3-D	46.50	1.8307		6.35	TAP3-46.50	TAK3-46.50	TAN3-46.50	TAM3-46.50
3-D	46.60	1.8346		6.35	TAP3-46.60	TAK3-46.60	TAN3-46.60	TAM3-46.60
3-D	46.70	1.8386		6.35	TAP3-46.70	TAK3-46.70	TAN3-46.70	TAM3-46.70
3-D	46.80	1.8425		6.35	TAP3-46.80	TAK3-46.80	TAN3-46.80	TAM3-46.80
3-D	46.83	1.8437	1-27/32	6.35	TAP3-46.83	TAK3-46.83	TAN3-46.83	TAM3-46.83
3-D	46.90	1.8465		6.35	TAP3-46.90	TAK3-46.90	TAN3-46.90	TAM3-46.90
3-D	47.00	1.8504		6.35	TAP3-47.00	TAK3-47.00	TAN3-47.00	TAM3-47.00
3-D	47.10	1.8543		6.35	TAP3-47.10	TAK3-47.10	TAN3-47.10	TAM3-47.10
3-D	47.20	1.8583		6.35	TAP3-47.20	TAK3-47.20	TAN3-47.20	TAM3-47.20
3-D	47.30	1.8622		6.35	TAP3-47.30	TAK3-47.30	TAN3-47.30	TAM3-47.30
3-D	47.40	1.8661		6.35	TAP3-47.40	TAK3-47.40	TAN3-47.40	TAM3-47.40
3-D	47.50	1.8701		6.35	TAP3-47.50	TAK3-47.50	TAN3-47.50	TAM3-47.50
3-D	47.60	1.8740		6.35	TAP3-47.60	TAK3-47.60	TAN3-47.60	TAM3-47.60
3-D	47.63	1.8752	1-7/8	6.35	TAP3-47.63	TAK3-47.63	TAN3-47.63	TAM3-47.63

Inserts sold in multiples of 1

Sub Series Holders (A, B, C, D)

Sub series holders are recommended when running carbide inserts toward the upper end of the series drill range, as well as in tougher applications requiring more insert support and holder strength. **NOTE:** Only specified sub series inserts should be used with equivalent or smaller sub series holders.


A Series Insert + A Series Holder


C Series Insert + A Series Holder


C Series Insert + C Series Holder


A Series Insert + C Series Holder

A25: 58 - 65

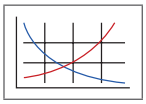

A25: 54 - 57

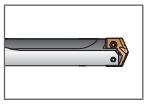

Sizes not shown are available upon request. When ordering, please follow the example below:	
Metric:	13.16 mm, Steel, 0 series = use Part No. **TAP0-13.16**
Imperial:	0.5180", Steel, 0 series = use Part No. **TAP0-13.16**

T-A Pro HSS Drill Inserts

3 Series | Diameter Range: 35.05 mm - 47.80 mm (1.3800" - 1.8820")

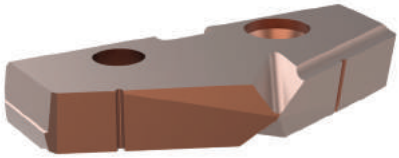

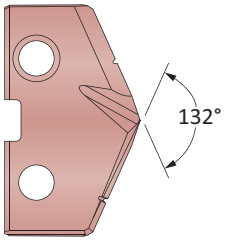

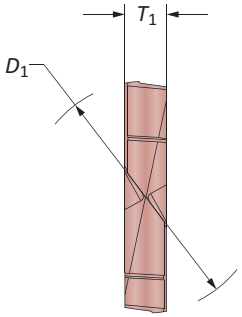

Insert					Part No.
Series	D_1 mm	D_1 inch	Fractional Equivalent	T_1	X
3-A	35.10	1.3819		6.35	TAX3-35.10
3-A	35.20	1.3858		6.35	TAX3-35.20
3-A	35.30	1.3898		6.35	TAX3-35.30
3-A	35.40	1.3937		6.35	TAX3-35.40
3-A	35.50	1.3976		6.35	TAX3-35.50
3-A	35.60	1.4016		6.35	TAX3-35.60
3-A	35.70	1.4055		6.35	TAX3-35.70
3-A	35.72	1.4063	1-13/32	6.35	TAX3-35.72
3-A	35.80	1.4094		6.35	TAX3-35.80
3-A	35.90	1.4134		6.35	TAX3-35.90
3-A	36.00	1.4173		6.35	TAX3-36.00
3-A	36.10	1.4213		6.35	TAX3-36.10
3-A	36.20	1.4252		6.35	TAX3-36.20
3-A	36.30	1.4291		6.35	TAX3-36.30
3-A	36.40	1.4331		6.35	TAX3-36.40
3-A	36.50	1.4370		6.35	TAX3-36.50
3-A	36.51	1.4374	1-7/16	6.35	TAX3-36.51
3-A	36.60	1.4409		6.35	TAX3-36.60
3-A	36.70	1.4449		6.35	TAX3-36.70
3-A	36.80	1.4488		6.35	TAX3-36.80
3-A	36.90	1.4528		6.35	TAX3-36.90
3-A	37.00	1.4567		6.35	TAX3-37.00
3-A	37.10	1.4606		6.35	TAX3-37.10
3-A	37.20	1.4646		6.35	TAX3-37.20
3-A	37.30	1.4685		6.35	TAX3-37.30
3-A	37.31	1.4689	1-15/32	6.35	TAX3-37.31
3-A	37.40	1.4724		6.35	TAX3-37.40
3-A	37.50	1.4764		6.35	TAX3-37.50
3-A	37.60	1.4803		6.35	TAX3-37.60
3-A	37.70	1.4843		6.35	TAX3-37.70

Inserts sold in multiples of 1

Sub Series Holders (A, B, C, D)

Sub series holders are recommended when running carbide inserts toward the upper end of the series drill range, as well as in tougher applications requiring more insert support and holder strength. **NOTE:** Only specified sub series inserts should be used with equivalent or smaller sub series holders.


A Series Insert + A Series Holder


C Series Insert + A Series Holder


C Series Insert + C Series Holder


A Series Insert + C Series Holder

A25: 58 - 65

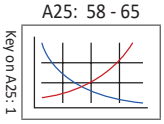

A25: 54 - 57

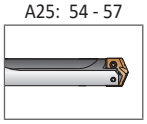

Sizes not shown are available upon request.
When ordering, please follow the example below:

Metric:	13.16 mm, Steel, 0 series = use Part No. **TAP0-13.16**
Imperial:	0.5180", Steel, 0 series = use Part No. **TAP0-13.16**

T-A Pro HSS Drill Inserts

3 Series | Diameter Range: 35.05 mm - 47.80 mm (1.3800" - 1.8820")

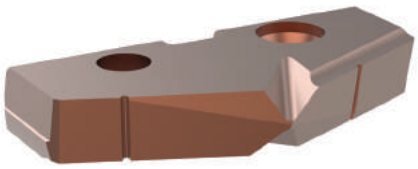

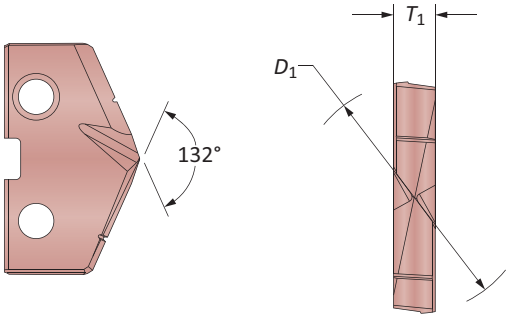

Insert					Part No.
Series	D_1 mm	D_1 inch	Fractional Equivalent	T_1	X
3-B	37.80	1.4882		6.35	TAX3-37.80
3-B	37.90	1.4921		6.35	TAX3-37.90
3-B	38.00	1.4961		6.35	TAX3-38.00
3-B	38.10	1.5000	1-1/2	6.35	TAX3-38.10
3-B	38.20	1.5039		6.35	TAX3-38.20
3-B	38.30	1.5079		6.35	TAX3-38.30
3-B	38.40	1.5118		6.35	TAX3-38.40
3-B	38.50	1.5157		6.35	TAX3-38.50
3-B	38.60	1.5197		6.35	TAX3-38.60
3-B	38.70	1.5236		6.35	TAX3-38.70
3-B	38.80	1.5276		6.35	TAX3-38.80
3-B	38.89	1.5311	1-17/32	6.35	TAX3-38.89
3-B	38.90	1.5315		6.35	TAX3-38.90
3-B	39.00	1.5354		6.35	TAX3-39.00
3-B	39.10	1.5394		6.35	TAX3-39.10
3-B	39.20	1.5433		6.35	TAX3-39.20
3-B	39.29	1.5469		6.35	TAX3-39.29
3-B	39.30	1.5472		6.35	TAX3-39.30
3-B	39.40	1.5512		6.35	TAX3-39.40
3-B	39.50	1.5551		6.35	TAX3-39.50
3-B	39.60	1.5591		6.35	TAX3-39.60
3-B	39.69	1.5626	1-9/16	6.35	TAX3-39.69
3-B	39.70	1.5630		6.35	TAX3-39.70
3-B	39.80	1.5669		6.35	TAX3-39.80
3-B	39.90	1.5709		6.35	TAX3-39.90
3-B	40.00	1.5748		6.35	TAX3-40.00
3-B	40.10	1.5787		6.35	TAX3-40.10
3-B	40.20	1.5827		6.35	TAX3-40.20
3-B	40.30	1.5866		6.35	TAX3-40.30
3-B	40.40	1.5906		6.35	TAX3-40.40
3-B	40.48	1.5937	1-19/32	6.35	TAX3-40.48
3-B	40.50	1.5945		6.35	TAX3-40.50
3-B	40.60	1.5984		6.35	TAX3-40.60
3-B	40.70	1.6024		6.35	TAX3-40.70
3-B	40.80	1.6063		6.35	TAX3-40.80
3-B	40.90	1.6102		6.35	TAX3-40.90

Inserts sold in multiples of 1

Sub Series Holders (A, B, C, D)

Sub series holders are recommended when running carbide inserts toward the upper end of the series drill range, as well as in tougher applications requiring more insert support and holder strength. **NOTE:** Only specified sub series inserts should be used with equivalent or smaller sub series holders.


A Series Insert + A Series Holder


C Series Insert + A Series Holder


C Series Insert + C Series Holder


A Series Insert + C Series Holder

A25: 58 - 65

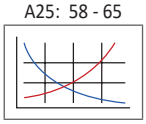

A25: 54 - 57

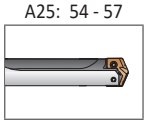

Sizes not shown are available upon request. When ordering, please follow the example below:	
Metric:	13.16 mm, Steel, 0 series = use Part No. **TAP0-13.16**
Imperial:	0.5180", Steel, 0 series = use Part No. **TAP0-13.16**

T-A Pro HSS Drill Inserts

3 Series | Diameter Range: 35.05 mm - 47.80 mm (1.3800" - 1.8820")

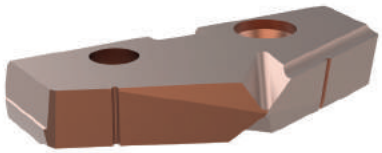

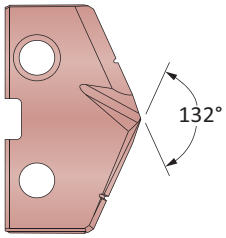

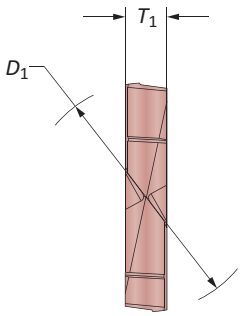

Insert					Part No.
Series	D_1 mm	D_1 inch	Fractional Equivalent	T_1	X
3-C	41.00	1.6142		6.35	TAX3-41.00
3-C	41.10	1.6181		6.35	TAX3-41.10
3-C	41.20	1.6220		6.35	TAX3-41.20
3-C	41.28	1.6252	1-5/8	6.35	TAX3-41.28
3-C	41.30	1.6260		6.35	TAX3-41.30
3-C	41.40	1.6299		6.35	TAX3-41.40
3-C	41.50	1.6339		6.35	TAX3-41.50
3-C	41.60	1.6378		6.35	TAX3-41.60
3-C	41.70	1.6417		6.35	TAX3-41.70
3-C	41.80	1.6457		6.35	TAX3-41.80
3-C	41.90	1.6496		6.35	TAX3-41.90
3-C	42.00	1.6535		6.35	TAX3-42.00
3-C	42.07	1.6563	1-21/32	6.35	TAX3-42.07
3-C	42.10	1.6575		6.35	TAX3-42.10
3-C	42.20	1.6614		6.35	TAX3-42.20
3-C	42.30	1.6654		6.35	TAX3-42.30
3-C	42.40	1.6693		6.35	TAX3-42.40
3-C	42.50	1.6732		6.35	TAX3-42.50
3-C	42.60	1.6772		6.35	TAX3-42.60
3-C	42.70	1.6811		6.35	TAX3-42.70
3-C	42.80	1.6850		6.35	TAX3-42.80
3-C	42.86	1.6874	1-11/16	6.35	TAX3-42.86
3-C	42.90	1.6890		6.35	TAX3-42.90
3-C	43.00	1.6929		6.35	TAX3-43.00
3-C	43.10	1.6969		6.35	TAX3-43.10
3-C	43.20	1.7008		6.35	TAX3-43.20
3-C	43.30	1.7047		6.35	TAX3-43.30
3-C	43.40	1.7087		6.35	TAX3-43.40
3-C	43.50	1.7126		6.35	TAX3-43.50
3-C	43.60	1.7165		6.35	TAX3-43.60
3-C	43.66	1.7189	1-23/32	6.35	TAX3-43.66
3-C	43.70	1.7205		6.35	TAX3-43.70
3-C	43.80	1.7244		6.35	TAX3-43.80
3-C	43.90	1.7283		6.35	TAX3-43.90
3-C	44.00	1.7323		6.35	TAX3-44.00
3-C	44.10	1.7362		6.35	TAX3-44.10
3-C	44.20	1.7402		6.35	TAX3-44.20
3-C	44.30	1.7441		6.35	TAX3-44.30

Inserts sold in multiples of 1

Sub Series Holders (A, B, C, D)

Sub series holders are recommended when running carbide inserts toward the upper end of the series drill range, as well as in tougher applications requiring more insert support and holder strength. **NOTE:** Only specified sub series inserts should be used with equivalent or smaller sub series holders.

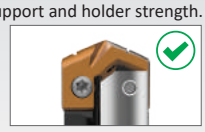
A Series Insert + A Series Holder


C Series Insert + A Series Holder

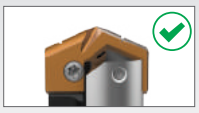
C Series Insert + C Series Holder

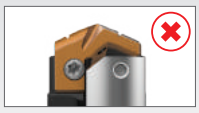
A Series Insert + C Series Holder

A25: 58 - 65

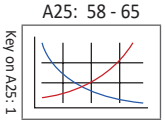

A25: 54 - 57

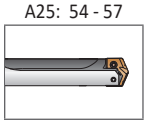

Sizes not shown are available upon request.
When ordering, please follow the example below:

Metric:	13.16 mm, Steel, 0 series = use Part No. **TAP0-13.16**
Imperial:	0.5180", Steel, 0 series = use Part No. **TAP0-13.16**

T-A Pro HSS Drill Inserts

3 Series | Diameter Range: 35.05 mm - 47.80 mm (1.3800" - 1.8820")

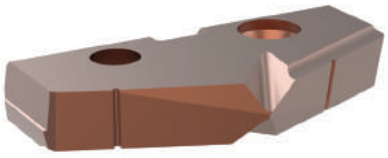

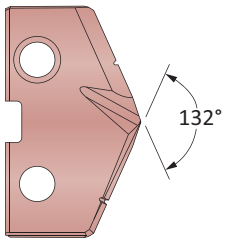

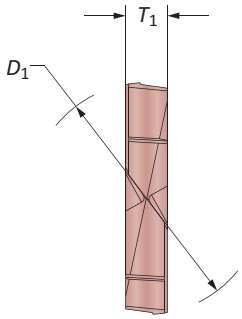

Insert					Part No.
Series	D_1 mm	D_1 inch	Fractional Equivalent	T_1	X
3-D	44.40	1.7480		6.35	TAX3-44.40
3-D	44.45	1.7500	1-3/4	6.35	TAX3-44.45
3-D	44.50	1.7520		6.35	TAX3-44.50
3-D	44.60	1.7559		6.35	TAX3-44.60
3-D	44.70	1.7598		6.35	TAX3-44.70
3-D	44.80	1.7638		6.35	TAX3-44.80
3-D	44.90	1.7677		6.35	TAX3-44.90
3-D	45.00	1.7717		6.35	TAX3-45.00
3-D	45.10	1.7756		6.35	TAX3-45.10
3-D	45.20	1.7795		6.35	TAX3-45.20
3-D	45.24	1.7811	1-25/32	6.35	TAX3-45.24
3-D	45.30	1.7835		6.35	TAX3-45.30
3-D	45.40	1.7874		6.35	TAX3-45.40
3-D	45.50	1.7913		6.35	TAX3-45.50
3-D	45.50	1.7913		6.35	TAX3-45.50
3-D	45.60	1.7953		6.35	TAX3-45.60
3-D	45.64	1.7969		6.35	TAX3-45.64
3-D	45.70	1.7992		6.35	TAX3-45.70
3-D	45.80	1.8031		6.35	TAX3-45.80
3-D	45.90	1.8071		6.35	TAX3-45.90
3-D	46.00	1.8110		6.35	TAX3-46.00
3-D	46.04	1.8126	1-13/16	6.35	TAX3-46.04
3-D	46.10	1.8150		6.35	TAX3-46.10
3-D	46.20	1.8189		6.35	TAX3-46.20
3-D	46.30	1.8228		6.35	TAX3-46.30
3-D	46.40	1.8268		6.35	TAX3-46.40
3-D	46.50	1.8307		6.35	TAX3-46.50
3-D	46.60	1.8346		6.35	TAX3-46.60
3-D	46.70	1.8386		6.35	TAX3-46.70
3-D	46.80	1.8425		6.35	TAX3-46.80
3-D	46.83	1.8437	1-27/32	6.35	TAX3-46.83
3-D	46.90	1.8465		6.35	TAX3-46.90
3-D	47.00	1.8504		6.35	TAX3-47.00
3-D	47.10	1.8543		6.35	TAX3-47.10
3-D	47.20	1.8583		6.35	TAX3-47.20
3-D	47.30	1.8622		6.35	TAX3-47.30
3-D	47.40	1.8661		6.35	TAX3-47.40
3-D	47.50	1.8701		6.35	TAX3-47.50
3-D	47.60	1.8740		6.35	TAX3-47.60
3-D	47.63	1.8752	1-7/8	6.35	TAX3-47.63

Inserts sold in multiples of 1

Sub Series Holders (A, B, C, D)

Sub series holders are recommended when running carbide inserts toward the upper end of the series drill range, as well as in tougher applications requiring more insert support and holder strength. **NOTE:** Only specified sub series inserts should be used with equivalent or smaller sub series holders.

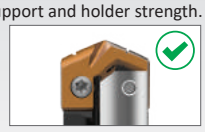

A Series Insert + A Series Holder



C Series Insert + A Series Holder

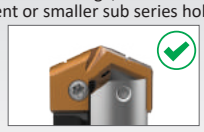

C Series Insert + C Series Holder

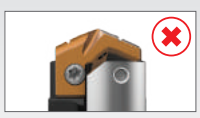

A Series Insert + C Series Holder

A25: 58 - 65

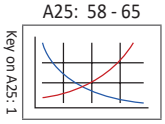

A25: 54 - 57

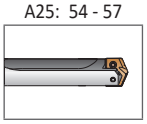

Sizes not shown are available upon request.
When ordering, please follow the example below:

Metric:	13.16 mm, Steel, 0 series = use Part No. **TAP0-13.16**
Imperial:	0.5180", Steel, 0 series = use Part No. **TAP0-13.16**

T-A Pro Drill Holders

3 Series Metric | Diameter Range: 35.05 mm - 47.80 mm



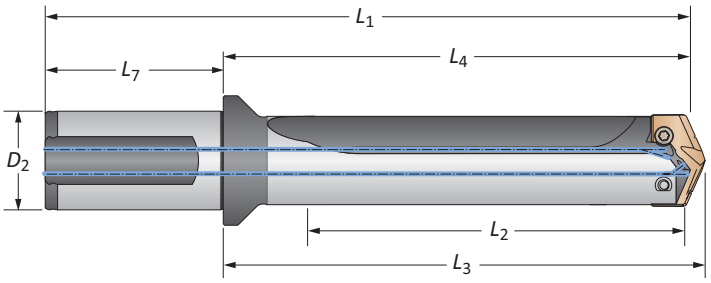

	Body						Shank			
	Length	Sub Series	L_2	L_4	L_3	L_1	L_7	D_2	Flat	Part No
	STUB	A	41.1	92.3	97.1	160.6	70.0	40	Yes	**HTA3A01-40FM**
	STUB	A	41.1	92.3	97.1	160.6	70.0	40	No	**HTA3A01-40CM**
	STUB	B	41.1	92.3	97.1	160.6	70.0	40	Yes	**HTA3B01-40FM**
	STUB	B	41.1	92.3	97.1	160.6	70.0	40	No	**HTA3B01-40CM**
	STUB	C	41.1	92.3	97.1	160.6	70.0	40	Yes	**HTA3C01-40FM**
	STUB	C	41.1	92.3	97.1	160.6	70.0	40	No	**HTA3C01-40CM**
	STUB	D	41.1	92.3	97.1	160.6	70.0	40	Yes	**HTA3D01-40FM**
	STUB	D	41.1	92.3	97.1	160.6	70.0	40	No	**HTA3D01-40CM**
	3xD	A	123.3	180.1	184.8	248.3	70.0	40	Yes	**HTA3A03-40FM**
	3xD	A	123.3	180.1	184.8	248.3	70.0	40	No	**HTA3A03-40CM**
	3xD	B	123.3	180.1	184.8	248.3	70.0	40	Yes	**HTA3B03-40FM**
	3xD	B	123.3	180.1	184.8	248.3	70.0	40	No	**HTA3B03-40CM**
	3xD	C	123.3	180.1	184.8	248.3	70.0	40	Yes	**HTA3C03-40FM**
	3xD	C	123.3	180.1	184.8	248.3	70.0	40	No	**HTA3C03-40CM**
	3xD	D	123.3	180.1	184.8	248.3	70.0	40	Yes	**HTA3D03-40FM**
ⓜ	3xD	D	123.3	180.1	184.8	248.3	70.0	40	No	**HTA3D03-40CM**
	5xD	A	205.5	262.2	267.0	330.5	70.0	40	Yes	**HTA3A05-40FM**
	5xD	A	205.5	262.2	267.0	330.5	70.0	40	No	**HTA3A05-40CM**
	5xD	B	205.5	262.2	267.0	330.5	70.0	40	Yes	**HTA3B05-40FM**
	5xD	B	205.5	262.2	267.0	330.5	70.0	40	No	**HTA3B05-40CM**
	5xD	C	205.5	262.2	267.0	330.5	70.0	40	Yes	**HTA3C05-40FM**
	5xD	C	205.5	262.2	267.0	330.5	70.0	40	No	**HTA3C05-40CM**
	5xD	D	205.5	262.2	267.0	330.5	70.0	40	Yes	**HTA3D05-40FM**
	5xD	D	205.5	262.2	267.0	330.5	70.0	40	No	**HTA3D05-40CM**
	7xD	A	287.7	344.4	349.2	412.7	70.0	40	Yes	**HTA3A07-40FM**
	7xD	A	287.7	344.4	349.2	412.7	70.0	40	No	**HTA3A07-40CM**
	7xD	B	287.7	344.4	349.2	412.7	70.0	40	Yes	**HTA3B07-40FM**
	7xD	B	287.7	344.4	349.2	412.7	70.0	40	No	**HTA3B07-40CM**
	7xD	C	287.7	344.4	349.2	412.7	70.0	40	Yes	**HTA3C07-40FM**
	7xD	C	287.7	344.4	349.2	412.7	70.0	40	No	**HTA3C07-40CM**
	7xD	D	287.7	344.4	349.2	412.7	70.0	40	Yes	**HTA3D07-40FM**
	7xD	D	287.7	344.4	349.2	412.7	70.0	40	No	**HTA3D07-40CM**

Connection Accessories

 Insert Screws	 Nylon Locking Screws	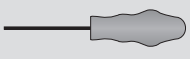 Insert Driver	Admissible Tightening Torque*
7514-IP20-1	7514N-IP20-1	8IP-20	1370 N-cm (121.3 in-lbs)

*Tightening torques are calculated with a friction coefficient of μ = 0.14 and develop 90% of ultimate yield strength

⚠ WARNING Refer to Speed and Feed charts for recommended adjustments to speeds and feeds. Refer to page A25: 68 for deep hole drilling guidelines in this section of the catalogue. Visit **www.alliedmachine.com/DeepHoleGuidelines** for the most up-to-date information and procedures. Factory technical assistance is available for your specific applications through our Application Engineering department.
email: **engineering.eu@alliedmachine.com**

A25: 58 - 65 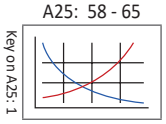
Key on A25: 1

A25: 46 - 49 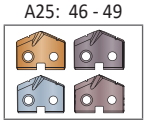

A25: 50 - 53 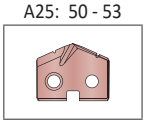

ⓜ = Metric (mm)
ⓘ = Imperial (in)
Screws sold in multiples of 10

T-A Pro Drill Holders

3 Series Metric | Diameter Range: 35.05 mm - 47.80 mm



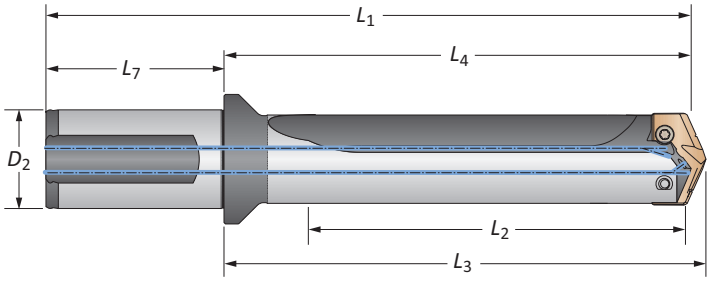

	Body						Shank			
	Length	Sub Series	L_2	L_4	L_3	L_1	L_7	D_2	Flat	Part No
	10xD	A	411.0	467.7	472.5	536.0	70.0	40	Yes	⚠HTA3A10-40FM
	10xD	A	411.0	467.7	472.5	536.0	70.0	40	No	⚠HTA3A10-40CM
	10xD	B	411.0	467.7	472.5	536.0	70.0	40	Yes	⚠HTA3B10-40FM
	10xD	B	411.0	467.7	472.5	536.0	70.0	40	No	⚠HTA3B10-40CM
	10xD	C	411.0	467.7	472.5	536.0	70.0	40	Yes	⚠HTA3C10-40FM
	10xD	C	411.0	467.7	472.5	536.0	70.0	40	No	⚠HTA3C10-40CM
	10xD	D	411.0	467.7	472.5	536.0	70.0	40	Yes	⚠HTA3D10-40FM
	10xD	D	411.0	467.7	472.5	536.0	70.0	40	No	⚠HTA3D10-40CM
	12xD	A	493.2	549.9	554.7	618.2	70.0	40	Yes	⚠HTA3A12-40FM
	12xD	A	493.2	549.9	554.7	618.2	70.0	40	No	⚠HTA3A12-40CM
	12xD	B	493.2	549.9	554.7	618.2	70.0	40	Yes	⚠HTA3B12-40FM
ⓜ	12xD	B	493.2	549.9	554.7	618.2	70.0	40	No	⚠HTA3B12-40CM
	12xD	C	493.2	549.9	554.7	618.2	70.0	40	Yes	⚠HTA3C12-40FM
	12xD	C	493.2	549.9	554.7	618.2	70.0	40	No	⚠HTA3C12-40CM
	12xD	D	493.2	549.9	554.7	618.2	70.0	40	Yes	⚠HTA3D12-40FM
	12xD	D	493.2	549.9	554.7	618.2	70.0	40	No	⚠HTA3D12-40CM
	15xD	A	616.5	673.2	678.0	741.5	70.0	40	Yes	⚠HTA3A15-40FM
	15xD	A	616.5	673.2	678.0	741.5	70.0	40	No	⚠HTA3A15-40CM
	15xD	B	616.5	673.2	678.0	741.5	70.0	40	Yes	⚠HTA3B15-40FM
	15xD	B	616.5	673.2	678.0	741.5	70.0	40	No	⚠HTA3B15-40CM
	15xD	C	616.5	673.2	678.0	741.5	70.0	40	Yes	⚠HTA3C15-40FM
	15xD	C	616.5	673.2	678.0	741.5	70.0	40	No	⚠HTA3C15-40CM
	15xD	D	616.5	673.2	678.0	741.5	70.0	40	Yes	⚠HTA3D15-40FM
	15xD	D	616.5	673.2	678.0	741.5	70.0	40	No	⚠HTA3D15-40CM

Connection Accessories

 Insert Screws	 Nylon Locking Screws	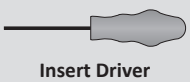 Insert Driver	Admissible Tightening Torque*
7514-IP20-1	7514N-IP20-1	8IP-20	1370 N-cm (121.3 in-lbs)

*Tightening torques are calculated with a friction coefficient of μ = 0.14 and develop 90% of ultimate yield strength

⚠ WARNING Refer to Speed and Feed charts for recommended adjustments to speeds and feeds. Refer to page A25: 68 for deep hole drilling guidelines in this section of the catalogue. Visit **www.alliedmachine.com/DeepHoleGuidelines** for the most up-to-date information and procedures. Factory technical assistance is available for your specific applications through our Application Engineering department.
email: **engineering.eu@alliedmachine.com**

A25: 58 - 65 | A25: 46 - 49 | A25: 50 - 53

Key on A25: 1

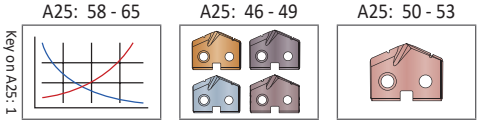

ⓜ = Metric (mm)
ⓘ = Imperial (in)
Screws sold in multiples of 10

T-A Pro Drill Holders

3 Series Imperial | Diameter Range: 1.3800" - 1.8820"



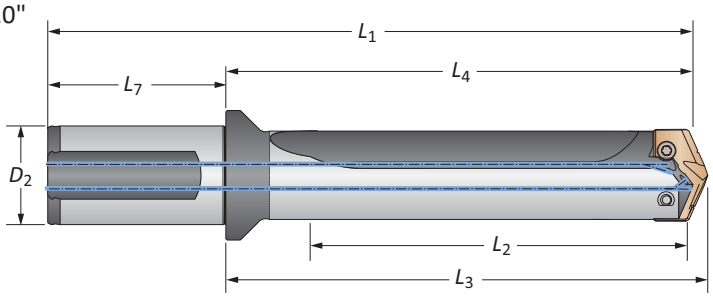

	Length	Sub Series	Body L_2	Body L_4	Body L_3	Body L_1	Shank L_7	Shank D_2	Shank Flat	Part No
	STUB	A	1.618	3.634	3.821	6.322	2.688	1-1/2	Yes	**HTA3A01-150F**
	STUB	A	1.618	3.634	3.821	6.322	2.688	1-1/2	No	**HTA3A01-150C**
	STUB	B	1.618	3.634	3.821	6.322	2.688	1-1/2	Yes	**HTA3B01-150F**
	STUB	B	1.618	3.634	3.821	6.322	2.688	1-1/2	No	**HTA3B01-150C**
	STUB	C	1.618	3.634	3.821	6.322	2.688	1-1/2	Yes	**HTA3C01-150F**
	STUB	C	1.618	3.634	3.821	6.322	2.688	1-1/2	No	**HTA3C01-150C**
	STUB	D	1.618	3.634	3.821	6.322	2.688	1-1/2	Yes	**HTA3D01-150F**
	STUB	D	1.618	3.634	3.821	6.322	2.688	1-1/2	No	**HTA3D01-150C**
	3xD	A	4.854	7.089	7.276	9.777	2.688	1-1/2	Yes	**HTA3A03-150F**
	3xD	A	4.854	7.089	7.276	9.777	2.688	1-1/2	No	**HTA3A03-150C**
	3xD	B	4.854	7.089	7.276	9.777	2.688	1-1/2	Yes	**HTA3B03-150F**
	3xD	B	4.854	7.089	7.276	9.777	2.688	1-1/2	No	**HTA3B03-150C**
	3xD	C	4.854	7.089	7.276	9.777	2.688	1-1/2	Yes	**HTA3C03-150F**
	3xD	C	4.854	7.089	7.276	9.777	2.688	1-1/2	No	**HTA3C03-150C**
	3xD	D	4.854	7.089	7.276	9.777	2.688	1-1/2	Yes	**HTA3D03-150F**
ⓘ	3xD	D	4.854	7.089	7.276	9.777	2.688	1-1/2	No	**HTA3D03-150C**
	5xD	A	8.090	10.325	10.512	13.013	2.688	1-1/2	Yes	**HTA3A05-150F**
	5xD	A	8.090	10.325	10.512	13.013	2.688	1-1/2	No	**HTA3A05-150C**
	5xD	B	8.090	10.325	10.512	13.013	2.688	1-1/2	Yes	**HTA3B05-150F**
	5xD	B	8.090	10.325	10.512	13.013	2.688	1-1/2	No	**HTA3B05-150C**
	5xD	C	8.090	10.325	10.512	13.013	2.688	1-1/2	Yes	**HTA3C05-150F**
	5xD	C	8.090	10.325	10.512	13.013	2.688	1-1/2	No	**HTA3C05-150C**
	5xD	D	8.090	10.325	10.512	13.013	2.688	1-1/2	Yes	**HTA3D05-150F**
	5xD	D	8.090	10.325	10.512	13.013	2.688	1-1/2	No	**HTA3D05-150C**
	7xD	A	11.326	13.561	13.748	16.249	2.688	1-1/2	Yes	**HTA3A07-150F**
	7xD	A	11.326	13.561	13.748	16.249	2.688	1-1/2	No	**HTA3A07-150C**
	7xD	B	11.326	13.561	13.748	16.249	2.688	1-1/2	Yes	**HTA3B07-150F**
	7xD	B	11.326	13.561	13.748	16.249	2.688	1-1/2	No	**HTA3B07-150C**
	7xD	C	11.326	13.561	13.748	16.249	2.688	1-1/2	Yes	**HTA3C07-150F**
	7xD	C	11.326	13.561	13.748	16.249	2.688	1-1/2	No	**HTA3C07-150C**
	7xD	D	11.326	13.561	13.748	16.249	2.688	1-1/2	Yes	**HTA3D07-150F**
	7xD	D	11.326	13.561	13.748	16.249	2.688	1-1/2	No	**HTA3D07-150C**

Connection Accessories

 Insert Screws	 Nylon Locking Screws	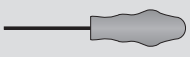 Insert Driver	Admissible Tightening Torque*
7514-IP20-1	7514N-IP20-1	8IP-20	1370 N-cm (121.3 in-lbs)

*Tightening torques are calculated with a friction coefficient of μ = 0.14 and develop 90% of ultimate yield strength

⚠ WARNING Refer to Speed and Feed charts for recommended adjustments to speeds and feeds. Refer to page A25: 68 for deep hole drilling guidelines in this section of the catalogue. Visit **www.alliedmachine.com/DeepHoleGuidelines** for the most up-to-date information and procedures. Factory technical assistance is available for your specific applications through our Application Engineering department.
email: **engineering.eu@alliedmachine.com**

A25: 58 - 65 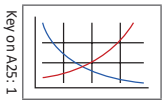
Key on A25: 1

A25: 46 - 49 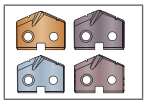

A25: 50 - 53 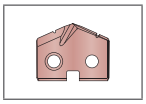

ⓜ = Metric (mm)
ⓘ = Imperial (in)
Screws sold in multiples of 10

T-A Pro Drill Holders

3 Series Imperial | Diameter Range: 1.3800" - 1.8820"



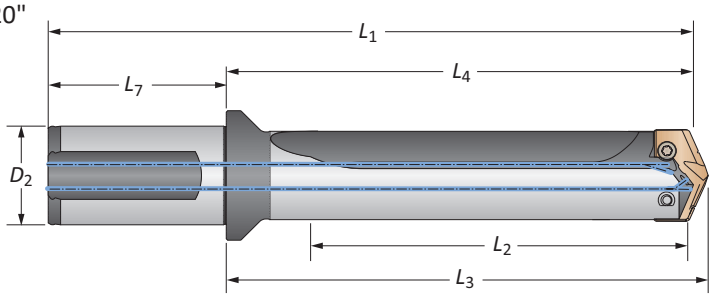

	Length	Sub Series	Body L_2	Body L_4	Body L_3	Body L_1	Shank L_7	Shank D_2	Shank Flat	Part No
	10xD	A	16.180	18.415	18.602	21.103	2.688	1-1/2	Yes	⚠ HTA3A10-150F
	10xD	A	16.180	18.415	18.602	21.103	2.688	1-1/2	No	⚠ HTA3A10-150C
	10xD	B	16.180	18.415	18.602	21.103	2.688	1-1/2	Yes	⚠ HTA3B10-150F
	10xD	B	16.180	18.415	18.602	21.103	2.688	1-1/2	No	⚠ HTA3B10-150C
	10xD	C	16.180	18.415	18.602	21.103	2.688	1-1/2	Yes	⚠ HTA3C10-150F
	10xD	C	16.180	18.415	18.602	21.103	2.688	1-1/2	No	⚠ HTA3C10-150C
	10xD	D	16.180	18.415	18.602	21.103	2.688	1-1/2	Yes	⚠ HTA3D10-150F
	10xD	D	16.180	18.415	18.602	21.103	2.688	1-1/2	No	⚠ HTA3D10-150C
	12xD	A	19.416	21.651	21.838	24.339	2.688	1-1/2	Yes	⚠ HTA3A12-150F
	12xD	A	19.416	21.651	21.838	24.339	2.688	1-1/2	No	⚠ HTA3A12-150C
	12xD	B	19.416	21.651	21.838	24.339	2.688	1-1/2	Yes	⚠ HTA3B12-150F
ⓘ	12xD	B	19.416	21.651	21.838	24.339	2.688	1-1/2	No	⚠ HTA3B12-150C
	12xD	C	19.416	21.651	21.838	24.339	2.688	1-1/2	Yes	⚠ HTA3C12-150F
	12xD	C	19.416	21.651	21.838	24.339	2.688	1-1/2	No	⚠ HTA3C12-150C
	12xD	D	19.416	21.651	21.838	24.339	2.688	1-1/2	Yes	⚠ HTA3D12-150F
	12xD	D	19.416	21.651	21.838	24.339	2.688	1-1/2	No	⚠ HTA3D12-150C
	15xD	A	24.270	26.505	26.692	29.193	2.688	1-1/2	Yes	⚠ HTA3A15-150F
	15xD	A	24.270	26.505	26.692	29.193	2.688	1-1/2	No	⚠ HTA3A15-150C
	15xD	B	24.270	26.505	26.692	29.193	2.688	1-1/2	Yes	⚠ HTA3B15-150F
	15xD	B	24.270	26.505	26.692	29.193	2.688	1-1/2	No	⚠ HTA3B15-150C
	15xD	C	24.270	26.505	26.692	29.193	2.688	1-1/2	Yes	⚠ HTA3C15-150F
	15xD	C	24.270	26.505	26.692	29.193	2.688	1-1/2	No	⚠ HTA3C15-150C
	15xD	D	24.270	26.505	26.692	29.193	2.688	1-1/2	Yes	⚠ HTA3D15-150F
	15xD	D	24.270	26.505	26.692	29.193	2.688	1-1/2	No	⚠ HTA3D15-150C

Connection Accessories

 Insert Screws	 Nylon Locking Screws	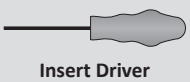 Insert Driver	Admissible Tightening Torque*
7514-IP20-1	7514N-IP20-1	8IP-20	1370 N-cm (121.3 in-lbs)

*Tightening torques are calculated with a friction coefficient of μ = 0.14 and develop 90% of ultimate yield strength

⚠ **WARNING** Refer to Speed and Feed charts for recommended adjustments to speeds and feeds. Refer to page A25: 68 for deep hole drilling guidelines in this section of the catalogue. Visit **www.alliedmachine.com/DeepHoleGuidelines** for the most up-to-date information and procedures. Factory technical assistance is available for your specific applications through our Application Engineering department.
email: **engineering.eu@alliedmachine.com**

A25: 58 - 65 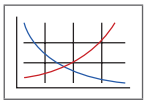
Key on A25: 1

A25: 46 - 49 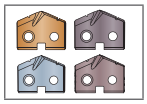

A25: 50 - 53 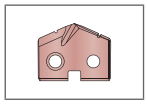

ⓜ = Metric (mm)
ⓘ = Imperial (in)
Screws sold in multiples of 10

Carbide Recommended Drilling Data | Metric (mm)

	Material	Hardness (BHN)	Insert Grade	Speed (m/min)	Feed Rate (mm/rev) by Diameter 11.10 mm - 12.69 mm	12.70 mm - 17.64 mm	17.65 mm - 24.37 mm	24.38 mm - 35.04 mm	35.05 mm - 47.80 mm
P	**Free-Machining Steel** 1118, 1215, 12L14, etc.	100 - 150	P	145	0.18	0.25	0.33	0.41	0.51
		150 - 200	P	135	0.18	0.25	0.33	0.41	0.51
		200 - 250	P	125	0.15	0.25	0.33	0.41	0.51
	Low-Carbon Steel 1010, 1020, 1025, 1522, 1144, etc.	85 - 125	P	130	0.15	0.23	0.30	0.38	0.48
		125 - 175	P	125	0.15	0.23	0.30	0.38	0.48
		175 - 225	P	115	0.13	0.20	0.25	0.36	0.46
		225 - 275	P	110	0.13	0.20	0.25	0.36	0.46
	Medium-Carbon Steel 1030, 1040, 1050, 1527, 1140, 1151, etc.	125 - 175	P	125	0.15	0.23	0.30	0.38	0.48
		175 - 225	P	115	0.13	0.20	0.25	0.36	0.46
		225 - 275	P	110	0.13	0.20	0.25	0.36	0.46
		275 - 325	P	100	0.10	0.18	0.23	0.30	0.41
	Alloy Steel 4140, 5140, 8640, etc.	125 - 175	P	130	0.15	0.23	0.30	0.36	0.43
		175 - 225	P	120	0.13	0.20	0.28	0.36	0.43
		225 - 275	P	110	0.13	0.20	0.28	0.36	0.43
		275 - 325	P	105	0.10	0.18	0.25	0.30	0.38
		325 - 375	P	95	0.08	0.18	0.25	0.30	0.38
	High-Strength Alloy 4340, 4330V, 300M, etc.	225 - 300	P	105	0.10	0.18	0.25	0.33	0.38
		300 - 350	P	100	0.08	0.15	0.23	0.30	0.36
		350 - 400	P	90	0.08	0.15	0.20	0.28	0.33
	Structural Steel A36, A285, A516, etc.	100 - 150	P	120	0.15	0.25	0.30	0.36	0.46
		150 - 250	P	105	0.13	0.23	0.25	0.30	0.41
		250 - 350	P	85	0.10	0.20	0.23	0.25	0.36
	Tool Steel H-13, H-21, A-4, S-3, etc.	150 - 200	P	65	0.10	0.15	0.20	0.25	0.30
		200 - 250	P	55	0.10	0.15	0.20	0.25	0.30
S	**High-Temp Alloy** Hastelloy B, Inconel 600, etc.	140 - 220	M	33	0.05	0.13	0.18	0.20	0.23
		220 - 310	M	26	0.05	0.08	0.13	0.15	0.18
	Titanium Alloy	140 - 220	M	45	0.08	0.10	0.18	0.20	0.23
		220 - 310	M	36	0.08	0.08	0.13	0.15	0.18
	Aerospace Alloy S82	185 - 275	M	45	0.08	0.10	0.18	0.20	0.23
		275 - 350	M	36	0.08	0.08	0.13	0.15	0.18

7xD and 10xD Adjustment Example (0.80 Adjustment)

Data • Adjustment Value	Speed/Feed (7xD)
100 m/min • 0.80	= 80 m/min
0.2 mm/rev • 0.80	= 0.16 mm/rev

12xD and 15xD Adjustment Example (0.70 Adjustment)

Speed • Adjustment Value	Speed/Feed (12xD)
100 m/min • 0.70	= 70 m/min
0.2 mm/rev • 0.70	= 0.14 mm/rev

Coolant Recommendations

Series	STUB, 3xD, 5xD Pressure BAR	STUB, 3xD, 5xD Flow Rate LPM	7xD, 10xD Pressure BAR	7xD, 10xD Flow Rate LPM	12xD, 15xD Pressure BAR	12xD, 15xD Flow Rate LPM
Z	31	15	34	22	45	30
0	24	22	31	34	34	45
1	21	30	27	38	34	45
2	17	38	24	49	31	60
3	14	45	21	53	27	68

⚠ WARNING **Tool failure can cause serious injury. To prevent:**
- When using holders without support bushing, use a short T-A Pro holder to establish an initial hole that is a minimum of 2 diameters deep.
- Do not rotate tool holders more than 50 RPM unless it is engaged with the workpiece or fixture.

Visit **www.alliedmachine.com/DeepHoleGuidelines** for the most up-to-date information and procedures.
Factory technical assistance is available for your specific applications through our Application Engineering department. *email*: **engineering.eu@alliedmachine.com**

IMPORTANT: The speeds and feeds listed above are a general starting point for all applications. Refer to the coolant recommendation chart for coolant requirements to run at the recommended speeds and feeds. Factory technical assistance is available through our Application Engineering department. For 7xD, 10xD, 12xD, and 15xD holder lengths, see adjustment example above.

Carbide Recommended Drilling Data | Metric (mm)

	Material	Hardness (BHN)	Insert Grade	Speed (m/min)	Feed Rate (mm/rev) by Diameter 11.10 mm - 12.69 mm	12.70 mm - 17.64 mm	17.65 mm - 24.37 mm	24.38 mm - 35.04 mm	35.05 mm - 47.80 mm
M	**Stainless Steel 400 Series**	185 - 275	M	85	0.13	0.25	0.28	0.30	0.33
	416, 420, etc.	275 - 350	M	75	0.10	0.23	0.25	0.28	0.30
	Stainless Steel 300 Series	135 - 185	M	85	0.08	0.10	0.13	0.20	0.28
	304, 316, 17-4PH, etc.	185 - 275	M	75	0.05	0.08	0.10	0.18	0.23
	Stainless Steel 300L Series	135 - 185	M	100	0.08	0.10	0.13	0.20	0.28
	304L, 316L etc.	185 - 275	M	85	0.05	0.08	0.10	0.18	0.23
	PH Stainless	275-350	M	85	0.08	0.10	0.13	0.20	0.28
	17-4, 13-8, 15-5	350-425	M	75	0.05	0.08	0.10	0.18	0.23
	Super Duplex Stainless Steel	135 - 185	M	75	0.08	0.10	0.13	0.20	0.28
		185 - 275	M	70	0.05	0.08	0.10	0.18	0.23
H	**Wear Plate**	400	P	20	0.08	0.15	0.20	0.23	0.30
	Hardox®, AR400, T-1, etc.	500	P	15	0.05	0.13	0.18	0.20	0.25
		600	–	–	–	–	–	–	–
	Hardened Steel	300 - 400	P	30	0.08	0.15	0.20	0.23	0.30
		400 - 500	P	15	0.05	0.13	0.18	0.20	0.25
K	**SG / Nodular Cast Iron**	120 - 150	K	185	0.18	0.30	0.41	0.51	0.61
		150 - 200	K	170	0.15	0.28	0.36	0.46	0.56
		200 - 220	K	150	0.15	0.23	0.30	0.41	0.46
		220 - 260	K	135	0.13	0.18	0.23	0.30	0.36
		260 - 320	K	120	0.10	0.15	0.18	0.23	0.30
N	**Cast Aluminium**	30	N	335	0.20	0.33	0.41	0.51	0.56
		180	N	185	0.20	0.33	0.41	0.46	0.56
	Wrought Aluminium	30	N	335	0.23	0.33	0.43	0.51	0.61
		180	N	185	0.13	0.18	0.25	0.33	0.41
	Aluminium Bronze	100 - 200	N	150	0.15	0.28	0.36	0.46	0.56
		200 - 250	N	90	0.13	0.18	0.23	0.30	0.36
	Brass	100	N	200	0.18	0.30	0.41	0.51	0.61
	Copper	60	N	150	0.05	0.08	0.15	0.20	0.25

7xD and 10xD Adjustment Example (0.80 Adjustment)

Data • Adjustment Value	Speed/Feed (7xD)
100 m/min • 0.80	= 80 m/min
0.2 mm/rev • 0.80	= 0.16 mm/rev

12xD and 15xD Adjustment Example (0.70 Adjustment)

Speed • Adjustment Value	Speed/Feed (12xD)
100 m/min • 0.70	= 70 m/min
0.2 mm/rev • 0.70	= 0.14 mm/rev

Coolant Recommendations

Series	STUB, 3xD, 5xD Pressure BAR	STUB, 3xD, 5xD Flow Rate LPM	7xD, 10xD Pressure BAR	7xD, 10xD Flow Rate LPM	12xD, 15xD Pressure BAR	12xD, 15xD Flow Rate LPM
Z	31	15	34	22	45	30
0	24	22	31	34	34	45
1	21	30	27	38	34	45
2	17	38	24	49	31	60
3	14	45	21	53	27	68

⚠ WARNING **Tool failure can cause serious injury. To prevent:**
- When using holders without support bushing, use a short T-A Pro holder to establish an initial hole that is a minimum of 2 diameters deep.
- Do not rotate tool holders more than 50 RPM unless it is engaged with the workpiece or fixture.

Visit **www.alliedmachine.com/DeepHoleGuidelines** for the most up-to-date information and procedures.
Factory technical assistance is available for your specific applications through our Application Engineering department. *email*: **engineering.eu@alliedmachine.com**

IMPORTANT: The speeds and feeds listed above are a general starting point for all applications. Refer to the coolant recommendation chart for coolant requirements to run at the recommended speeds and feeds. Factory technical assistance is available through our Application Engineering department. For 7xD, 10xD, 12xD, and 15xD holder lengths, see adjustment example above.

High-Speed Steel Recommended Drilling Data | Metric (mm)

	Material	Hardness (BHN)	Insert Grade	Speed (m/min)	Feed Rate (mm/rev) by Diameter 11.10 mm - 12.69 mm	12.70 mm - 17.64 mm	17.65 mm - 24.37 mm	24.38 mm - 35.04 mm	35.05 mm - 47.80 mm
P	**Free-Machining Steel** 1118, 1215, 12L14, etc.	100 - 150	X	105	0.18	0.25	0.33	0.41	0.51
		150 - 200	X	100	0.18	0.25	0.33	0.41	0.51
		200 - 250	X	90	0.15	0.25	0.33	0.41	0.51
	Low-Carbon Steel 1010, 1020, 1025, 1522, 1144, etc.	85 - 125	X	95	0.15	0.23	0.30	0.38	0.48
		125 - 175	X	90	0.15	0.23	0.30	0.38	0.48
		175 - 225	X	85	0.13	0.20	0.25	0.36	0.46
		225 - 275	X	80	0.13	0.20	0.25	0.36	0.46
	Medium-Carbon Steel 1030, 1040, 1050, 1527, 1140, 1151, etc.	125 - 175	X	90	0.15	0.23	0.30	0.38	0.48
		175 - 225	X	85	0.13	0.20	0.25	0.36	0.46
		225 - 275	X	80	0.13	0.20	0.25	0.36	0.46
		275 - 325	X	70	0.10	0.18	0.23	0.30	0.41
	Alloy Steel 4140, 5140, 8640, etc.	125 - 175	X	75	0.15	0.23	0.30	0.36	0.43
		175 - 225	X	70	0.13	0.20	0.28	0.36	0.43
		225 - 275	X	65	0.13	0.20	0.28	0.36	0.43
		275 - 325	X	60	0.10	0.18	0.25	0.30	0.38
		325 - 375	X	60	0.08	0.18	0.25	0.30	0.38
	High-Strength Alloy 4340, 4330V, 300M, etc.	225 - 300	X	40	0.10	0.18	0.25	0.33	0.38
		300 - 350	X	35	0.08	0.15	0.23	0.30	0.36
		350 - 400	X	25	0.08	0.15	0.20	0.28	0.33
	Structural Steel A36, A285, A516, etc.	100 - 150	X	75	0.15	0.25	0.30	0.36	0.46
		150 - 250	X	65	0.13	0.23	0.25	0.30	0.41
		250 - 350	X	55	0.10	0.20	0.23	0.25	0.36
	Tool Steel H-13, H-21, A-4, S-3, etc.	150 - 200	X	45	0.10	0.15	0.20	0.25	0.30
		200 - 250	X	35	0.10	0.15	0.20	0.25	0.30
S	**High-Temp Alloy** Hastelloy B, Inconel 600, etc.	140 - 220	X	15	0.08	0.18	0.20	0.25	0.30
		220 - 310	X	10	0.08	0.15	0.18	0.20	0.25
	Titanium Alloy	140 - 220	X	20	0.08	0.18	0.20	0.25	0.30
		220 - 310	X	15	0.08	0.15	0.18	0.20	0.25
	Aerospace Alloy S82	185 - 275	X	40	0.13	0.20	0.23	0.25	0.36
		275 - 350	X	35	0.10	0.18	0.20	0.20	0.30

7xD and 10xD Adjustment Example (0.80 Adjustment)

Data • Adjustment Value	Speed/Feed (7xD)
100 m/min • 0.80	= 80 m/min
0.2 mm/rev • 0.80	= 0.16 mm/rev

12xD and 15xD Adjustment Example (0.70 Adjustment)

Speed • Adjustment Value	Speed/Feed (12xD)
100 m/min • 0.70	= 70 m/min
0.2 mm/rev • 0.70	= 0.14 mm/rev

Coolant Recommendations

Series	STUB, 3xD, 5xD Pressure BAR	STUB, 3xD, 5xD Flow Rate LPM	7xD, 10xD Pressure BAR	7xD, 10xD Flow Rate LPM	12xD, 15xD Pressure BAR	12xD, 15xD Flow Rate LPM
Z	31	15	34	22	45	30
0	24	22	31	34	34	45
1	21	30	27	38	34	45
2	17	38	24	49	31	60
3	14	45	21	53	27	68

⚠ WARNING **Tool failure can cause serious injury. To prevent:**
- When using holders without support bushing, use a short T-A Pro holder to establish an initial hole that is a minimum of 2 diameters deep.
- Do not rotate tool holders more than 50 RPM unless it is engaged with the workpiece or fixture.

Visit **www.alliedmachine.com/DeepHoleGuidelines** for the most up-to-date information and procedures.
Factory technical assistance is available for your specific applications through our Application Engineering department. *email*: **engineering.eu@alliedmachine.com**

IMPORTANT: The speeds and feeds listed above are a general starting point for all applications. Refer to the coolant recommendation chart for coolant requirements to run at the recommended speeds and feeds. Factory technical assistance is available through our Application Engineering department. For 7xD, 10xD, 12xD, and 15xD holder lengths, see adjustment example above.

High-Speed Steel Recommended Drilling Data | Metric (mm)

	Material	Hardness (BHN)	Insert Grade	Speed (m/min)	Feed Rate (mm/rev) by Diameter 11.10 mm - 12.69 mm	12.70 mm - 17.64 mm	17.65 mm - 24.37 mm	24.38 mm - 35.04 mm	35.05 mm - 47.80 mm
M	**Stainless Steel 400 Series**	185 - 275	X	40	0.13	0.25	0.28	0.30	0.33
	416, 420, etc.	275 - 350	X	35	0.10	0.23	0.25	0.28	0.30
	Stainless Steel 300 Series	135 - 185	X	40	0.13	0.18	0.20	0.23	0.30
	304, 316, 17-4PH, etc.	185 - 275	X	35	0.10	0.15	0.18	0.20	0.28
	PH Stainless	275-350	X	30	0.08	0.10	0.15	0.20	0.25
	17-4, 13-8, 15-5	350-425	X	25	0.08	0.10	0.15	0.20	0.25
	Super Duplex Stainless Steel	135 - 185	X	40	0.13	0.13	0.15	0.15	0.18
		185 - 275	X	35	0.10	0.13	0.13	0.15	0.15
H	**Wear Plate**	400	X	20	0.08	0.15	0.20	0.23	0.30
	Hardox®, AR400, T-1, etc.	500	X	15	0.05	0.13	0.18	0.20	0.25
		600	–	–	–	–	–	–	–
	Hardened Steel	300 - 400	X	30	0.08	0.15	0.20	0.23	0.30
		400 - 500	X	15	0.05	0.13	0.18	0.20	0.25
K	**SG / Nodular Cast Iron**	120 - 150	X	90	0.18	0.30	0.41	0.51	0.61
		150 - 200	X	85	0.15	0.28	0.36	0.46	0.56
		200 - 220	X	75	0.15	0.23	0.30	0.41	0.46
		220 - 260	X	65	0.13	0.18	0.23	0.30	0.36
		260 - 320	X	55	0.10	0.15	0.18	0.23	0.30
N	**Cast Aluminium**	30	X	185	0.20	0.33	0.41	0.51	0.56
		180	X	90	0.20	0.33	0.41	0.46	0.56
	Wrought Aluminium	30	X	275	0.23	0.33	0.43	0.51	0.61
		180	X	185	0.13	0.18	0.25	0.33	0.41
	Aluminium Bronze	100 - 200	X	90	0.15	0.28	0.36	0.46	0.56
		200 - 250	X	75	0.13	0.18	0.23	0.30	0.36
	Brass	100	X	150	0.18	0.30	0.41	0.51	0.61
	Copper	60	X	100	0.05	0.08	0.15	0.20	0.25

7xD and 10xD Adjustment Example (0.80 Adjustment)

Data • Adjustment Value	Speed/Feed (7xD)
100 m/min • 0.80	= 80 m/min
0.2 mm/rev • 0.80	= 0.16 mm/rev

12xD and 15xD Adjustment Example (0.70 Adjustment)

Speed • Adjustment Value	Speed/Feed (12xD)
100 m/min • 0.70	= 70 m/min
0.2 mm/rev • 0.70	= 0.14 mm/rev

Coolant Recommendations

Series	STUB, 3xD, 5xD Pressure BAR	STUB, 3xD, 5xD Flow Rate LPM	7xD, 10xD Pressure BAR	7xD, 10xD Flow Rate LPM	12xD, 15xD Pressure BAR	12xD, 15xD Flow Rate LPM
Z	31	15	34	22	45	30
0	24	22	31	34	34	45
1	21	30	27	38	34	45
2	17	38	24	49	31	60
3	14	45	21	53	27	68

⚠ WARNING **Tool failure can cause serious injury. To prevent:**
- When using holders without support bushing, use a short T-A Pro holder to establish an initial hole that is a minimum of 2 diameters deep.
- Do not rotate tool holders more than 50 RPM unless it is engaged with the workpiece or fixture.

Visit **www.alliedmachine.com/DeepHoleGuidelines** for the most up-to-date information and procedures.
Factory technical assistance is available for your specific applications through our Application Engineering department. *email*: **engineering.eu@alliedmachine.com**

IMPORTANT: The speeds and feeds listed above are a general starting point for all applications. Refer to the coolant recommendation chart for coolant requirements to run at the recommended speeds and feeds. Factory technical assistance is available through our Application Engineering department. For 7xD, 10xD, 12xD, and 15xD holder lengths, see adjustment example above.

Carbide Recommended Drilling Data | Imperial (inch)

	Material	Hardness (BHN)	Insert Grade	Speed (SFM)	Feed Rate (IPR) by Diameter 7/16" - 33/64"	1/2" - 11/16"	45/64" - 15/16"	31/32" - 1-3/8"	1-13/32" - 1-7/8"
P	**Free-Machining Steel** 1118, 1215, 12L14, etc.	100 - 150	P	475	0.007	0.010	0.013	0.016	0.020
		150 - 200	P	440	0.007	0.010	0.013	0.016	0.020
		200 - 250	P	410	0.006	0.010	0.013	0.016	0.020
	Low-Carbon Steel 1010, 1020, 1025, 1522, 1144, etc.	85 - 125	P	425	0.006	0.009	0.012	0.015	0.019
		125 - 175	P	410	0.006	0.009	0.012	0.015	0.019
		175 - 225	P	385	0.005	0.008	0.010	0.014	0.018
		225 - 275	P	355	0.005	0.008	0.010	0.014	0.018
	Medium-Carbon Steel 1030, 1040, 1050, 1527, 1140, 1151, etc.	125 - 175	P	410	0.006	0.009	0.012	0.015	0.019
		175 - 225	P	385	0.005	0.008	0.010	0.014	0.018
		225 - 275	P	355	0.005	0.008	0.010	0.014	0.018
		275 - 325	P	330	0.004	0.007	0.009	0.012	0.016
	Alloy Steel 4140, 5140, 8640, etc.	125 - 175	P	420	0.006	0.009	0.012	0.014	0.017
		175 - 225	P	390	0.005	0.008	0.011	0.014	0.017
		225 - 275	P	360	0.005	0.008	0.011	0.014	0.017
		275 - 325	P	340	0.004	0.007	0.010	0.012	0.015
		325 - 375	P	310	0.003	0.007	0.010	0.012	0.015
	High-Strength Alloy 4340, 4330V, 300M, etc.	225 - 300	P	350	0.004	0.007	0.010	0.013	0.015
		300 - 350	P	325	0.003	0.006	0.009	0.012	0.014
		350 - 400	P	300	0.003	0.006	0.008	0.011	0.013
	Structural Steel A36, A285, A516, etc.	100 - 150	P	400	0.006	0.010	0.012	0.014	0.018
		150 - 250	P	340	0.005	0.009	0.010	0.012	0.016
		250 - 350	P	280	0.004	0.008	0.009	0.010	0.014
	Tool Steel H-13, H-21, A-4, S-3, etc.	150 - 200	P	220	0.004	0.006	0.008	0.010	0.012
		200 - 250	P	180	0.004	0.006	0.008	0.010	0.012
S	**High-Temp Alloy** Hastelloy B, Inconel 600, etc.	140 - 220	M	110	0.002	0.005	0.007	0.008	0.009
		220 - 310	M	85	0.002	0.003	0.005	0.006	0.007
	Titanium Alloy	140 - 220	M	150	0.003	0.004	0.007	0.008	0.009
		220 - 310	M	120	0.003	0.003	0.005	0.006	0.007
	Aerospace Alloy S82	185 - 275	M	150	0.003	0.004	0.007	0.008	0.009
		275 - 350	M	120	0.003	0.003	0.005	0.006	0.007

7xD and 10xD Adjustment Example (0.80 Adjustment)

Data • Adjustment Value	Speed/Feed (7xD)
200 SFM • 0.80	= 160 SFM
0.008 IPR • 0.80	= 0.0064 IPR

12xD and 15xD Adjustment Example (0.70 Adjustment)

Speed • Adjustment Value	Speed/Feed (12xD)
200 SFM • 0.70	= 140 SFM
0.008 IPR • 0.70	= 0.0056 IPR

Coolant Recommendations

Series	STUB, 3xD, 5xD Pressure PSI	STUB, 3xD, 5xD Flow Rate GPM	7xD, 10xD Pressure PSI	7xD, 10xD Flow Rate GPM	12xD, 15xD Pressure PSI	12xD, 15xD Flow Rate GPM
Z	450	4	550	6	650	8
0	350	6	450	9	550	12
1	300	8	400	10	500	12
2	250	10	350	13	450	16
3	200	12	300	14	400	18

⚠ WARNING **Tool failure can cause serious injury. To prevent:**
- When using holders without support bushing, use a short T-A Pro holder to establish an initial hole that is a minimum of 2 diameters deep.
- Do not rotate tool holders more than 50 RPM unless it is engaged with the workpiece or fixture.

Visit **www.alliedmachine.com/DeepHoleGuidelines** for the most up-to-date information and procedures.
Factory technical assistance is available for your specific applications through our Application Engineering department. *email*: **engineering.eu@alliedmachine.com**

IMPORTANT: The speeds and feeds listed above are a general starting point for all applications. Refer to the coolant recommendation chart for coolant requirements to run at the recommended speeds and feeds. Factory technical assistance is available through our Application Engineering department. For 7xD, 10xD, 12xD, and 15xD holder lengths, see adjustment example above.

Carbide Recommended Drilling Data | Imperial (inch)

	Material	Hardness (BHN)	Insert Grade	Speed (SFM)	Feed Rate (IPR) by Diameter 7/16" - 33/64"	1/2" - 11/16"	45/64" - 15/16"	31/32" - 1-3/8"	1-13/32" - 1-7/8"
M	**Stainless Steel 400 Series**	185 - 275	M	280	0.005	0.010	0.011	0.012	0.013
	416, 420, etc.	275 - 350	M	230	0.004	0.009	0.010	0.011	0.012
	Stainless Steel 300 Series	135 - 185	M	280	0.003	0.004	0.005	0.008	0.011
	304, 316, 17-4PH, etc.	185 - 275	M	250	0.002	0.003	0.004	0.007	0.009
	Stainless Steel 300L Series	135 - 185	M	325	0.003	0.004	0.005	0.008	0.011
	304L, 316L, etc.	185 - 275	M	280	0.002	0.003	0.004	0.007	0.009
	PH Stainless	275-350	M	280	0.003	0.004	0.005	0.008	0.011
	17-4, 13-8, 15-5	350-425	M	250	0.002	0.003	0.004	0.007	0.009
	Super Duplex Stainless Steel	135 - 185	M	250	0.003	0.004	0.005	0.008	0.011
		185 - 275	M	230	0.002	0.003	0.004	0.007	0.009
H	**Wear Plate**	400	P	70	0.003	0.006	0.008	0.009	0.012
	Hardox®, AR400, T-1, etc.	500	P	45	0.002	0.005	0.007	0.008	0.010
		600	–	–	–	–	–	–	–
	Hardened Steel	300 - 400	P	95	0.003	0.006	0.008	0.009	0.012
		400 - 500	P	45	0.002	0.005	0.007	0.008	0.010
K	**SG / Nodular Cast Iron**	120 - 150	K	600	0.007	0.012	0.016	0.020	0.024
		150 - 200	K	550	0.006	0.011	0.014	0.018	0.022
		200 - 220	K	500	0.006	0.009	0.012	0.016	0.018
		220 - 260	K	450	0.005	0.007	0.009	0.012	0.014
		260 - 320	K	400	0.004	0.006	0.007	0.009	0.012
N	**Cast Aluminium**	30	N	1100	0.008	0.013	0.016	0.020	0.022
		180	N	600	0.008	0.013	0.016	0.018	0.022
	Wrought Aluminium	30	N	1100	0.009	0.013	0.017	0.020	0.024
		180	N	600	0.005	0.007	0.010	0.013	0.016
	Aluminium Bronze	100 - 200	N	500	0.006	0.011	0.014	0.018	0.022
		200 - 250	N	300	0.005	0.007	0.009	0.012	0.014
	Brass	100	N	650	0.007	0.012	0.016	0.020	0.024
	Copper	60	N	430	0.002	0.003	0.006	0.008	0.010

7xD and 10xD Adjustment Example (0.80 Adjustment)

Data • Adjustment Value	Speed/Feed (7xD)
200 SFM • 0.80	= 160 SFM
0.008 IPR • 0.80	= 0.0064 IPR

12xD and 15xD Adjustment Example (0.70 Adjustment)

Speed • Adjustment Value	Speed/Feed (12xD)
200 SFM • 0.70	= 140 SFM
0.008 IPR • 0.70	= 0.0056 IPR

Coolant Recommendations

Series	STUB, 3xD, 5xD Pressure PSI	STUB, 3xD, 5xD Flow Rate GPM	7xD, 10xD Pressure PSI	7xD, 10xD Flow Rate GPM	12xD, 15xD Pressure PSI	12xD, 15xD Flow Rate GPM
Z	450	4	550	6	650	8
0	350	6	450	9	550	12
1	300	8	400	10	500	12
2	250	10	350	13	450	16
3	200	12	300	14	400	18

⚠ WARNING **Tool failure can cause serious injury. To prevent:**
- When using holders without support bushing, use a short T-A Pro holder to establish an initial hole that is a minimum of 2 diameters deep.
- Do not rotate tool holders more than 50 RPM unless it is engaged with the workpiece or fixture.

Visit **www.alliedmachine.com/DeepHoleGuidelines** for the most up-to-date information and procedures.
Factory technical assistance is available for your specific applications through our Application Engineering department. *email*: **engineering.eu@alliedmachine.com**

IMPORTANT: The speeds and feeds listed above are a general starting point for all applications. Refer to the coolant recommendation chart for coolant requirements to run at the recommended speeds and feeds. Factory technical assistance is available through our Application Engineering department. For 7xD, 10xD, 12xD, and 15xD holder lengths, see adjustment example above.

High-Speed Steel Recommended Drilling Data | Imperial (inch)

	Material	Hardness (BHN)	Insert Grade	Speed (SFM)	Feed Rate (IPR) by Diameter 7/16" - 33/64"	1/2" - 11/16"	45/64" - 15/16"	31/32" - 1-3/8"	1-13/32" - 1-7/8"
P	**Free-Machining Steel** 1118, 1215, 12L14, etc.	100 - 150	X	350	0.007	0.010	0.013	0.016	0.020
		150 - 200	X	325	0.007	0.010	0.013	0.016	0.020
		200 - 250	X	300	0.006	0.010	0.013	0.016	0.020
	Low-Carbon Steel 1010, 1020, 1025, 1522, 1144, etc.	85 - 125	X	315	0.006	0.009	0.012	0.015	0.019
		125 - 175	X	300	0.006	0.009	0.012	0.015	0.019
		175 - 225	X	285	0.005	0.008	0.010	0.014	0.018
		225 - 275	X	265	0.005	0.008	0.010	0.014	0.018
	Medium-Carbon Steel 1030, 1040, 1050, 1527, 1140, 1151, etc.	125 - 175	X	300	0.006	0.009	0.012	0.015	0.019
		175 - 225	X	285	0.005	0.008	0.010	0.014	0.018
		225 - 275	X	265	0.005	0.008	0.010	0.014	0.018
		275 - 325	X	235	0.004	0.007	0.009	0.012	0.016
	Alloy Steel 4140, 5140, 8640, etc.	125 - 175	X	250	0.006	0.009	0.012	0.014	0.017
		175 - 225	X	235	0.005	0.008	0.011	0.014	0.017
		225 - 275	X	220	0.005	0.008	0.011	0.014	0.017
		275 - 325	X	205	0.004	0.007	0.010	0.012	0.015
		325 - 375	X	190	0.003	0.007	0.010	0.012	0.015
	High-Strength Alloy 4340, 4330V, 300M, etc.	225 - 300	X	135	0.004	0.007	0.010	0.013	0.015
		300 - 350	X	110	0.003	0.006	0.009	0.012	0.014
		350 - 400	X	90	0.003	0.006	0.008	0.011	0.013
	Structural Steel A36, A285, A516, etc.	100 - 150	X	250	0.006	0.010	0.012	0.014	0.018
		150 - 250	X	210	0.005	0.009	0.010	0.012	0.016
		250 - 350	X	175	0.004	0.008	0.009	0.010	0.014
	Tool Steel H-13, H-21, A-4, S-3, etc.	150 - 200	X	145	0.004	0.006	0.008	0.010	0.012
		200 - 250	X	120	0.004	0.006	0.008	0.010	0.012
S	**High-Temp Alloy** Hastelloy B, Inconel 600, etc.	140 - 220	X	45	0.003	0.007	0.008	0.010	0.012
		220 - 310	X	40	0.003	0.006	0.007	0.008	0.010
	Titanium Alloy	140 - 220	X	60	0.003	0.007	0.008	0.010	0.012
		220 - 310	X	50	0.003	0.006	0.007	0.008	0.010
	Aerospace Alloy S82	185 - 275	X	125	0.005	0.008	0.009	0.010	0.014
		275 - 350	X	110	0.004	0.007	0.008	0.008	0.012

7xD and 10xD Adjustment Example (0.80 Adjustment)

Data • Adjustment Value	Speed/Feed (7xD)
200 SFM • 0.80	= 160 SFM
0.008 IPR • 0.80	= 0.0064 IPR

12xD and 15xD Adjustment Example (0.70 Adjustment)

Speed • Adjustment Value	Speed/Feed (12xD)
200 SFM • 0.70	= 140 SFM
0.008 IPR • 0.70	= 0.0056 IPR

Coolant Recommendations

Series	STUB, 3xD, 5xD Pressure PSI	STUB, 3xD, 5xD Flow Rate GPM	7xD, 10xD Pressure PSI	7xD, 10xD Flow Rate GPM	12xD, 15xD Pressure PSI	12xD, 15xD Flow Rate GPM
Z	450	4	550	6	650	8
0	350	6	450	9	550	12
1	300	8	400	10	500	12
2	250	10	350	13	450	16
3	200	12	300	14	400	18

⚠ WARNING **Tool failure can cause serious injury. To prevent:**
- When using holders without support bushing, use a short T-A Pro holder to establish an initial hole that is a minimum of 2 diameters deep.
- Do not rotate tool holders more than 50 RPM unless it is engaged with the workpiece or fixture.

Visit **www.alliedmachine.com/DeepHoleGuidelines** for the most up-to-date information and procedures.
Factory technical assistance is available for your specific applications through our Application Engineering department. *email*: **engineering.eu@alliedmachine.com**

IMPORTANT: The speeds and feeds listed above are a general starting point for all applications. Refer to the coolant recommendation chart for coolant requirements to run at the recommended speeds and feeds. Factory technical assistance is available through our Application Engineering department. For 7xD, 10xD, 12xD, and 15xD holder lengths, see adjustment example above.

High-Speed Steel Recommended Drilling Data | Imperial (inch)

	Material	Hardness (BHN)	Insert Grade	Speed (SFM)	Feed Rate (IPR) by Diameter 7/16" - 33/64"	1/2" - 11/16"	45/64" - 15/16"	31/32" - 1-3/8"	1-13/32" - 1-7/8"
M	**Stainless Steel 400 Series**	185 - 275	X	125	0.005	0.010	0.011	0.012	0.013
	416, 420, etc.	275 - 350	X	110	0.004	0.009	0.010	0.011	0.012
	Stainless Steel 300 Series	135 - 185	X	125	0.005	0.007	0.008	0.009	0.012
	304, 316, 17-4PH, etc.	185 - 275	X	110	0.004	0.006	0.007	0.008	0.011
	PH Stainless	275-350	X	95	0.003	0.004	0.006	0.008	0.010
	17-4, 13-8, 15-5	350-425	X	75	0.003	0.004	0.006	0.008	0.010
	Super Duplex Stainless Steel	135 - 185	X	125	0.005	0.005	0.006	0.006	0.007
		185 - 275	X	110	0.004	0.005	0.005	0.006	0.006
H	**Wear Plate**	400	X	60	0.003	0.006	0.008	0.009	0.012
	Hardox®, AR400, T-1, etc.	500	X	45	0.002	0.005	0.007	0.008	0.010
		600	–	–	–	–	–	–	–
	Hardened Steel	300 - 400	X	75	0.003	0.006	0.008	0.009	0.012
		400 - 500	X	45	0.002	0.005	0.007	0.008	0.010
K	**SG / Nodular Cast Iron**	120 - 150	X	300	0.007	0.012	0.016	0.020	0.024
		150 - 200	X	275	0.006	0.011	0.014	0.018	0.022
		200 - 220	X	240	0.006	0.009	0.012	0.016	0.018
		220 - 260	X	215	0.005	0.007	0.009	0.012	0.014
		260 - 320	X	175	0.004	0.006	0.007	0.009	0.012
N	**Cast Aluminium**	30	X	600	0.008	0.013	0.016	0.020	0.022
		180	X	300	0.008	0.013	0.016	0.018	0.022
	Wrought Aluminium	30	X	900	0.009	0.013	0.017	0.020	0.024
		180	X	600	0.005	0.007	0.010	0.013	0.016
	Aluminium Bronze	100 - 200	X	300	0.006	0.011	0.014	0.018	0.022
		200 - 250	X	250	0.005	0.007	0.009	0.012	0.014
	Brass	100	X	485	0.007	0.012	0.016	0.020	0.024
	Copper	60	X	320	0.002	0.003	0.006	0.008	0.010

7xD and 10xD Adjustment Example (0.80 Adjustment)

Data • Adjustment Value	Speed/Feed (7xD)
200 SFM • 0.80	= 160 SFM
0.008 IPR • 0.80	= 0.0064 IPR

12xD and 15xD Adjustment Example (0.70 Adjustment)

Speed • Adjustment Value	Speed/Feed (12xD)
200 SFM • 0.70	= 140 SFM
0.008 IPR • 0.70	= 0.0056 IPR

Coolant Recommendations

Series	STUB, 3xD, 5xD Pressure PSI	STUB, 3xD, 5xD Flow Rate GPM	7xD, 10xD Pressure PSI	7xD, 10xD Flow Rate GPM	12xD, 15xD Pressure PSI	12xD, 15xD Flow Rate GPM
Z	450	4	550	6	650	8
0	350	6	450	9	550	12
1	300	8	400	10	500	12
2	250	10	350	13	450	16
3	200	12	300	14	400	18

⚠ WARNING **Tool failure can cause serious injury. To prevent:**
- When using holders without support bushing, use a short T-A Pro holder to establish an initial hole that is a minimum of 2 diameters deep.
- Do not rotate tool holders more than 50 RPM unless it is engaged with the workpiece or fixture.

Visit **www.alliedmachine.com/DeepHoleGuidelines** for the most up-to-date information and procedures.
Factory technical assistance is available for your specific applications through our Application Engineering department. *email*: **engineering.eu@alliedmachine.com**

IMPORTANT: The speeds and feeds listed above are a general starting point for all applications. Refer to the coolant recommendation chart for coolant requirements to run at the recommended speeds and feeds. Factory technical assistance is available through our Application Engineering department. For 7xD, 10xD, 12xD, and 15xD holder lengths, see adjustment example above.

Tap Drill Information and Formulas | Metric (mm)

Tap Size	Tap Drill Size	Decimal Equivalent (inch)	* Theo % Thread	Probable Mean Oversize	Probable Hole Size	** Probable % Thread
12 X 1.25	27/64	0.4219	79%	0.075 mm	10.79 mm	74%
	10.8 mm	0.4252	74%	0.075 mm	10.88 mm	69%
14 X 2.0	15/32	0.4688	81%	0.075 mm	11.98 mm	78%
	12.0 mm	0.4724	77%	0.075 mm	12.08 mm	74%
14 X 1.5	12.5 mm	0.4921	77%	0.075 mm	12.58 mm	73%
16 X 2.0	14.0 mm	0.5512	77%	0.075 mm	14.08 mm	74%
16 X 1.5	14.5 mm	0.5709	77%	0.075 mm	14.58 mm	73%
	37/64	0.5781	68%	0.075 mm	14.76 mm	64%
18 X 2.5	15.5 mm	0.6102	77%	0.075 mm	15.58 mm	75%
18 X 1.5	16.5 mm	0.6496	77%	0.075 mm	16.58 mm	73%
	21/32	0.6563	68%	0.075 mm	16.75 mm	64%
20 X 2.5	11/16	0.6875	78%	0.075 mm	17.54 mm	76%
	17.5 mm	0.6890	77%	0.075 mm	17.58 mm	74%
20 X 1.5	18.5 mm	0.7283	77%	0.075 mm	18.58 mm	73%
	47/64	0.7344	69%	0.075 mm	18.66 mm	65%
22 X 2.5	49/64	0.7656	79%	0.075 mm	19.52 mm	76%
	19.5 mm	0.7677	77%	0.075 mm	19.58 mm	75%
22 X 1.5	20.5 mm	0.8071	77%	0.075 mm	20.58 mm	73%
	13/16	0.8125	70%	0.075 mm	20.71 mm	66%
24 X 3	13/16	0.8125	86%	0.075 mm	20.71 mm	84%
	21.0 mm	0.8268	76%	0.075 mm	21.08 mm	75%
24 X 2	22.0 mm	0.8661	77%	0.075 mm	22.08 mm	74%
	7/8	0.8750	68%	0.075 mm	22.30 mm	65%
27 X 3	24.0 mm	0.9449	77%	0.075 mm	24.08 mm	75%

Formulas

1.	**RPM**	**= (318.47 • m/min) / DIA**
	where:	
	RPM	= revolutions per minute (rev/min)
	m/min	= speed (m/min)
	DIA	= diameter of drill (mm)
2.	**mm/min**	**= RPM • mm/rev**
	where:	
	mm/min	= mm per minute (mm/min)
	RPM	= revolutions per minute (rev/min)
	mm/rev	= feed rate (mm/rev)
3.	**m/min**	**= RPM • 0.003 • DIA**
	where:	
	m/min	= speed (m/min)
	RPM	= revolutions per minute (rev/min)
	DIA	= diameter of drill (mm)
4.	**Thrust**	**= 154 • (mm/rev) • DIA • K_m**
	where:	
	Thrust	= axial thrust (N)
	mm/rev	= feed rate (mm/rev)
	DIA	= diameter of drill (mm)
	K_m	= specific cutting energy (kPa)
5.	**Tool Power**	**= ((mm/rev) • RPM • K_m • DIA^2) / 218604.8**
	where:	
	Tool Power	= tool power (HP)
	mm/rev	= feed rate (mm/rev)
	RPM	= revolutions per minute (rev/min)
	K_m	= specific cutting energy (kPa)
	DIA	= diameter of drill (mm)

BSP and ISO 7-1

Tap Size	Tap Drill Size	Decimal Equivalent	* Theo % Thread	Probable Mean Oversize	Probable Hole Size	** Probable % Thread
1/4-19	7/16	0.4375	–	0.075 mm	11.19 mm	–
3/8-19	37/64	0.5781	–	0.075 mm	14.76 mm	–
1/2-14	23/32	0.7188	–	0.075 mm	18.33 mm	–
3/4-14	15/16	0.9375	–	0.075 mm	23.89 mm	–

* Based on nominal tap drill diameter
** Based on 0.075 mm probable mean oversize

To calculate the percent of full thread for a given hole diameter:

$$\text{\% Thread} = \frac{76.93}{\text{Pitch (mm)}} \bullet \text{(Basic major diameter - Drill hole size)}$$

Material Constants

Type of Material	Hardness	K_m (kPa)
Plain Carbon and Alloy Steel	85 - 200 BHN	5.45
	200 - 275 BHN	6.48
	275 - 375 BHN	6.89
	375 - 425 BHN	7.93
High-Temperature Alloys	–	9.93
Titanium Alloy	–	4.96
Stainless Steels	135 - 275 BHN	6.48
	30 - 45 RC	7.45
Cast Iron	100 - 200 BHN	3.45
	200 - 300 BHN	7.45
Copper Alloy	20 - 80 RB	2.96
	80 - 100 RB	4.96
Aluminium Alloy	–	1.52
Magnesium Alloy	–	1.10

Notes

- The above tap drill information represents probable thread percentages for the standard tap drills stocked at Allied Machine. Special insert diameters may be required in order to meet a user specific percentage of thread requirement.
- The 0.075 mm probable mean oversize hole condition is based on optimum cutting conditions. Probable percent of full thread may vary based on less ideal cutting conditions.
- The table and equations on this page are found in the *Machinery's Handbook*. Permission to simplify and print the equations is granted by the editor of the *Machinery's Handbook*.

Tap Drill Information and Formulas | Imperial (inch)

American - Unified Inch Screw Thread

Tap Size	Tap Drill Size	Decimal Equivalent	* Theo % Thread	Probable Mean Oversize	Probable Hole Size	** Probable % Thread
1/2 - 20	29/64	0.4531	72%	0.003	0.4561	68%
9/16 - 12	12.0 mm	0.4724	72%	0.003	0.4754	69%
	31/64	0.4844	83%	0.003	0.4874	80%
9/16 - 18	1/2	0.5000	87%	0.003	0.5030	82%
	13.0 mm	0.5118	70%	0.003	0.5148	66%
	31/64	0.5156	65%	0.003	0.5186	61%
5/8 - 11	17/32	0.5313	79%	0.003	0.5343	77%
5/8 - 12	35/64	0.5469	72%	0.003	0.5499	69%
5/8 - 18	9/16	0.5625	87%	0.003	0.5655	82%
	14.5 mm	0.5709	75%	0.003	0.5739	71%
	37/64	0.5781	65%	0.003	0.5811	61%
11/16 - 12	39/64	0.6094	72%	0.003	0.6124	69%
3/4 - 10	41/64	0.6406	84%	0.003	0.6436	82%
	16.5 mm	0.6496	77%	0.003	0.6526	75%
	21/32	0.6563	72%	0.003	0.6593	70%
3/4 - 12	43/64	0.6719	72%	0.003	0.6749	69%
3/4 - 16	11/16	0.6875	77%	0.003	0.6905	73%
	17.5 mm	0.6890	75%	0.003	0.6920	71%
7/8 - 9	49/64	0.7656	76%	0.003	0.7686	74%
	25/32	0.7813	65%	0.003	0.7843	63%
7/8 - 14	51/64	0.7969	84%	0.003	0.7999	81%
	13/16	0.8125	67%	0.003	0.8155	64%
15/16 - 12	55/64	0.8594	72%	0.003	0.8624	69%
15/16 - 20	57/64	0.8906	72%	0.003	0.8936	68%
1 - 8	22.0 mm	0.8661	82%	0.003	0.8691	81%
	7/8	0.8750	77%	0.003	0.8780	75%
	57/64	0.8906	67%	0.003	0.8936	65%
1 - 12	29/32	0.9063	87%	0.003	0.9093	84%
	59/64	0.9219	72%	0.003	0.9249	69%
1 - 14	15/16	0.9375	67%	0.003	0.9405	64%
1-1/8 - 12	1-1/32	1.0313	87%	0.003	1.0343	84%
	1-3/64	1.0469	72%	0.003	1.0499	69%
1-1/4 - 7	1-7/64	1.1094	76%	0.003	1.1124	74%

Formulas

1. **RPM = (3.82 • SFM) / DIA**
   where:
   RPM = revolutions per minute (rev/min)
   SFM = speed (ft/min)
   DIA = diameter of drill (inch)

2. **IPM = RPM • IPR**
   where:
   IPM = inches per minute (in/min)
   RPM = revolutions per minute (rev/min)
   IPR = feed rate (in/rev)

3. **SFM = RPM • 0.262 • DIA**
   where:
   SFM = speed (ft/min)
   RPM = revolutions per minute (rev/min)
   DIA = diameter of drill (inch)

4. **Thrust = 153,700 • IPR • DIA • K_m**
   where:
   Thrust = axial thrust (lbs)
   IPR = feed rate (in/rev)
   DIA = diameter of drill (inch)
   K_m = specific cutting energy (lbs/in^2)

5. **Tool Power = .6991 • IPR • RPM • K_m • DIA^2**
   where:
   Tool Power = tool power (HP)
   IPR = feed rate (in/rev)
   RPM = revolutions per minute (rev/min)
   K_m = specific cutting energy (lbs/in^2)
   DIA = diameter of drill (inch)

Taper Pipe Thread (NPT)

Tap Size	Tap Drill Size	Decimal Equivalent	* Theo % Thread	Probable Mean Oversize	Probable Hole Size	** Probable % Thread
1/4 - 18	7/16	0.4375	–	0.003	0.4405	–
3/8 - 18	9/16	0.5625	–	0.003	0.5655	–
1/2 - 14	45/64	0.7031	–	0.003	0.7061	–
3/4 - 14	29/32	0.9063	–	0.003	0.9093	–

* Based on nominal tap drill diameter
** Based on 0.003" probable mean oversize

To calculate the percent of full thread for a given hole diameter:

$$\text{\% Thread} = \text{\# of threads per inch} \bullet \frac{\text{(Basic major diameter of thread - Drill hole size)}}{.0130}$$

Material Constants

Type of Material	Hardness	K_m (lbs/in^2)
Plain Carbon and Alloy Steel	85 - 200 BHN	0.79
	200 - 275 BHN	0.94
	275 - 375 BHN	1.00
	375 - 425 BHN	1.15
High-Temperature Alloys	–	1.44
Titanium Alloy	–	0.72
Stainless Steels	135 - 275 BHN	0.94
	30 - 45 RC	1.08
Cast Iron	100 - 200 BHN	0.50
	200 - 300 BHN	1.08
Copper Alloy	20 - 80 RB	0.43
	80 - 100 RB	0.72
Aluminium Alloy	–	0.22
Magnesium Alloy	–	0.16

Notes

- The above tap drill information represents probable thread percentages for the standard tap drills stocked at Allied Machine. Special insert diameters may be required in order to meet a user specific percentage of thread requirement.
- The 0.003" probable mean oversize hole condition is based on optimum cutting conditions. Probable percent of full thread may vary based on less ideal cutting conditions.
- The table and equations on this page are found in the *Machinery's Handbook*. Permission to simplify and print the equations is granted by the editor of the *Machinery's Handbook*.

Deep Hole Drilling Guidelines

T-A Pro | 10xD, 12xD, and 15xD Holders

1. Pilot Hole
100 % RPM
100% mm/rev (IPR)

Establish the pilot hole using the same diameter short drill to a depth of 2xD minimum.
Utilise a pilot drill with the same or larger included point angle.

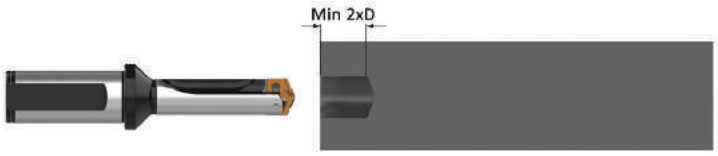

Coolant ON

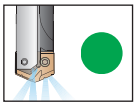

⚠ **2. Feed-in**
50 RPM max
300 mm/min (12 IPM)

Feed the longer drill within 1.5 mm (1/16") short of the established pilot hole bottom at a **maximum of 50 RPM** and 300 mm/min (12 IPM) feed rate.



Coolant OFF

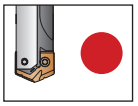

3. Deep Hole Transition Drilling
50 % RPM
75% mm/rev (IPR)

Drill additional 1xD past the bottom of the pilot hole at 50% reduction of recommended speed and 25% reduction of recommended feed.
Minimum of one second dwell is required to meet full speed before feeding.



Coolant ON

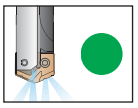

4. Deep Hole Drilling - Blind
100% RPM
100% mm/rev (IPR)

Drill to full depth at recommended speed and feed for longer drill according to Allied speed and feed charts.
No peck cycle recommended.



Coolant ON

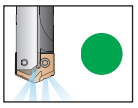

5. Deep Hole Drilling - at Breakout
50% RPM
75% mm/rev (IPR)

For through holes only:
Reduce speed by 50% and feed by 25% prior to breakout.
Do not break out more than 3 mm (1/8") past the full diameter of the drill.



Coolant ON

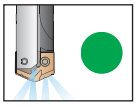

⚠ **6. Drill Retract**
50 RPM max

Reduce speed to a **maximum of 50 RPM** before retracting from the hole.



Coolant OFF

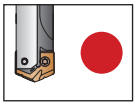

⚠ WARNING **Tool failure can cause serious injury. To prevent:**
- When using holders without support bushing, use a short T-A Pro holder to establish an initial hole that is a minimum of 2 diameters deep.
- Do not rotate tool holders more than 50 RPM unless it is engaged with the workpiece or fixture.

Visit **www.alliedmachine.com/DeepHoleGuidelines** for the most up-to-date information and procedures.
Factory technical assistance is available for your specific applications through our Application Engineering department. *email*: **engineering.eu@alliedmachine.com**

Troubleshooting Guide

	Potential Problem																				
	Accelerated corner wear	Barber pole	Bell-mouth hole	Insert chipping	Blue chips	Built-Up Edge (BUE)	Chatter	Chip packing	Chipping of point	Damaged or broken tools	Excessive margin wear	High flank wear	Hole lead off	Hole out of position	Hole out of round	Oversize hole	Poor hole finish	Poor tool life	Power spikes - Load meter	Retract spiral	
Setup Condition	1	2	3	4	5	6	7	8	9	10	11	12	13	14	15	16	17	18	19	20	**Possible Solutions**
Worn or misaligned spindle (lathe, screw machine, chucker)	**1**		**3**				**7**		**9**	**10**	**11**		**13**			**16**	**17**			**20**	• Align spindle and turret or tailstock. • Repair spindle.
Use of low rigidity machine tools		**2**	**3**	**4**			**7**		**9**	**10**			**13**	**14**						**20**	• Reduce penetration rate to fall within the physical limits of the machine or setup (**NOTICE:** Do not reduce feed below threshold of good chip formation).
Poor work piece support		**2**		**4**			**7**			**10**	**11**				**15**		**17**			**20**	• Provide additional support for the work piece. • Reduce penetration rate to fall within the physical limits of the machine or setup (**NOTICE:** Do not reduce feed below threshold of good chip formation).
Flood coolant, low coolant pressure, or low coolant volume	**1**				**5**	**6**		**8**		**10**		**12**				**16**	**17**	**18**	**19**		• Run coolant through tool holder when drilling greater than 1xD. • Increase coolant pressure and volume through the tool holder. • Reduce penetration rate to fall within the coolant limitations (**NOTICE:** Do not reduce feed below threshold of good chip formation). • Add a peck cycle to help clear chips.
Interrupted cuts. Entry or exit surfaces that are not perpendicular to the spindle (draft angles, parting lines, curved or stepped surfaces, cross holes, and cast or forged surfaces)				**4**			**7**		**9**	**10**	**11**		**13**	**14**	**15**	**16**	**17**	**18**			• Pre-mill (spot face) entry or exit surface to remove interruption. • Decrease feed as much as 50% through entry or exit interruption. • Use short holders in low impact entry cuts.
Material harder than expected or running tools beyond recommended speed	**1**				**5**	**6**				**10**		**12**						**18**			• Reduce speed. • Increase coolant pressure and volume. • Improve coolant condition by use of quality products and regular maintenance.
Poor material micro-structure or foreign particles (forgings and castings that have not been normalised or annealed, poorly prepared steel, flame cut parts, and sand casting)				**4**		**6**				**10**		**12**	**13**					**18**			• Compare performance of other tools for similar wear problems, which may indicate poor micro-structure. Anneal or normalise parts to improve micro-structure for machining. • Reduce feeds (**NOTICE:** Do not reduce feed below threshold of good chip formation).
Poor chip control								**8**		**10**	**11**		**13**			**16**	**17**	**18**	**19**		• Increase feed to recommended levels. Contact Allied's Application Engineering group for technical recommendations. • Increase coolant pressure and volume. • Improve coolant condition by use of quality products and regular maintenance.
Spot drilled holes with included angle less than that matching T-A Pro or cored holes	**1**			**4**			**7**						**13**					**18**			• Spot hole with short tool of same or greater included angle as T-A Pro drill insert. • Reduce feed (**NOTICE:** Do not reduce feed below threshold of good chip formation). If possible, drill from solid.

SECTION A30

T-A® Drilling System

T-A® Drilling System

Replaceable Insert Drilling System | T-A® | GEN2 T-A®

- **Diameter Range:** 9.50 mm - 160.00 mm (0.374" - 6.299")



This is Not Yesterday's Spade Drill

The T-A drilling system is an innovation inspired by the Universal replaceable spade insert drilling system. However, with the development of the GEN2 T-A insert, along with the countless geometry options for the T-A, this drilling system provides benefits and performance that spade blade inserts of the past never could.

With constant innovations in holder designs, insert geometries and coatings, and coolant dispersion, the T-A drilling system continues to evolve and become much more productive and powerful than ever before.

Excellent hole size and finish	Optimizes chip evacuation	Wide range of geometry options available

Applicable Industries

Aerospace | Agriculture | Automotive | Firearms | General Machining | Oil & Gas | Renewable Energy

Your safety and the safety of others is very important. This catalogue contains important safety messages. Always read and follow all safety precautions.

This triangle is a safety hazard symbol. It alerts you to potential safety hazards that can cause tool failure and serious injury.

When you see this symbol in the catalogue, look for a related safety message that may be near this triangle or referred to in the nearby text.

There are safety signal words also used in the catalogue. Safety messages follow these words.

⚠ WARNING

WARNING (shown above) means that failure to follow the precautions in this message could result in tool failure and serious injury.

NOTICE means that failure to follow the precautions in this message could result in damage to the tool or machine but not result in personal injury.

NOTE and **IMPORTANT** are also used. These are important that you read and follow but are not safety-related.

Visit www.alliedmachine.com for the most up-to-date information and procedures.

Reference Icons
The following icons will appear throughout the catalogue to help you navigate between products.

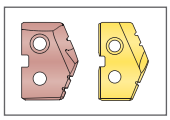

T-A Inserts
Refers to the range of inserts that connect with the corresponding holders

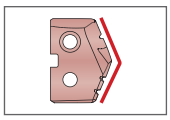

Available Insert Geometries
Details for the different geometry options available for each T-A insert style

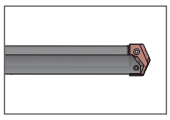

T-A Holders
Refers to the range of holders that connect with the corresponding inserts

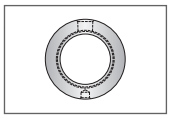

Rotary Coolant Adapter (RCA) Information
Detailed instructions and information regarding the corresponding part(s)

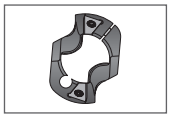

T-ACR 45 Chamfer Rings
Refers to the range of T-ACR 45 chamfer rings available for the corresponding holders



Technical Information
Detailed instructions and information regarding the corresponding part(s)

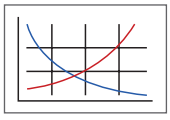

Recommended Cutting Data
Speed and feed recommendations for optimum and safe drilling



Through Coolant Option
Indicates that the product is through coolant

Series	Diameter Range	
	Metric (mm)	Imperial (inch)
Y	9.50 - 11.07	0.374 - 0.436
Z	11.10 - 12.95	0.437 - 0.510
0	12.98 - 17.65	0.511 - 0.695
1	17.53 - 24.38	0.690 - 0.960
2	24.41 - 35.05	0.961 - 1.380
3	34.36 - 47.80	1.353 - 1.882
4	46.99 - 65.28	1.850 - 2.570
5	62.38 - 76.20	2.456 - 3.000
6	76.22 - 89.08	3.001 - 3.507
7	89.10 - 101.60	3.508 - 4.000
8	101.63 - 160.00	4.001 - 6.299

T-A® Drilling System Contents

Introduction Information

T-A Inserts Overview . . . . . 2 - 3
T-A Insert Geometries . . . . . 4 - 6
T-A Holders Overview 7
Technical Information . . . . . 8 - 9
Product Nomenclature . . . . . 10 - 11

T-A Drill Series

Y Series . . . . . 12 - 21
Z Series . . . . . 22 - 31
0 Series . . . . . 32 - 43
1 Series . . . . . 44 - 57
2 Series . . . . . 58 - 73
3 Series . . . . . 74 - 85
4 Series . . . . . 86 - 93
5 and 6 Series . . . . . 94 - 101
7 and 8 Series . . . . . 102 - 109

T-A Drill Adapters

Rotary Coolant Adapters (RCA) 110
T-ACR 45 Chamfer Rings 111

Recommended Cutting Data

Metric (mm)
- GEN2 T-A® . . . . . 112 - 115
- T-A . . . . . 116 - 119
- Flat Bottom Geometry . . . . . 120 - 123
- Diamond Coating 124
- Tap Drill Information 125
- Coolant Recommendations . . . . . 126 - 127

Imperial (inch)
- GEN2 T-A . . . . . 128 - 131
- T-A . . . . . 132 - 135
- Flat Bottom Geometry . . . . . 136 - 139
- Diamond Coating 140
- Tap Drill Information 141
- Coolant Recommendations . . . . . 142 - 143

Troubleshooting Guide . . . . . 144 - 145

Deep Hole Drilling Guidelines 146

T-A Drilling System Overview | Drill Inserts

Series	Y Series	Z Series	0 Series	1 Series	2 Series	3 Series	4 Series
GEN2 T-A®							
D_1 mm	9.50 - 11.07	11.10 - 12.95	12.98 - 17.65	17.53 - 24.38	24.41 - 35.05	34.36 - 47.80	46.99 - 65.28
D_1 inch	0.374 - 0.436	0.437 - 0.510	0.511 - 0.695	0.690 - 0.960	0.961 - 1.380	1.353 - 1.882	1.850 - 2.570
Half Series Option*	✗	✗	✓	✓	✓	✗	✗
HSS Substrates	Super Cobalt	Super Cobalt	Super Cobalt	Super Cobalt	Super Cobalt	HSS Super Cobalt Premium Cobalt	HSS Super Cobalt
Carbide Substrates	K35 (C1) K20 (C2)	K35 (C1) K20 (C2)	K35 (C1) K20 (C2)	K35 (C1) K20 (C2)	K35 (C1) K20 (C2)	–	–
Coatings	AM200® AM300®	AM200® AM300®	AM200® AM300®	AM200® AM300®	AM200® AM300®	AM200® TiN	AM200® TiN

*See page A30: 7 for more information regarding half series options

Series	Y Series	Z Series	0 Series	1 Series	2 Series	3 Series	4 Series
T-A							
D_1 mm	9.50 - 11.07	11.10 - 12.95	12.98 - 17.65	17.53 - 24.38	24.41 - 35.05	34.36 - 47.80	46.99 - 65.28
D_1 inch	0.374 - 0.436	0.437 - 0.510	0.511 - 0.695	0.690 - 0.960	0.961 - 1.380	1.353 - 1.882	1.850 - 2.570
Half Series Option*	✗	✗	✓	✓	✓	✗	✗
HSS Substrates	Super Cobalt Premium Cobalt	Super Cobalt Premium Cobalt	Super Cobalt Premium Cobalt	HSS Super Cobalt Premium Cobalt	HSS Super Cobalt Premium Cobalt	Super Cobalt	Super Cobalt
Carbide Substrates	K20 (C2) K10 (C3) P40 (C5) N2	K20 (C2) K10 (C3) P40 (C5) N2	K20 (C2) K10 (C3) P40 (C5) N2	K20 (C2) K10 (C3) P40 (C5) N2	K20 (C2) K10 (C3) P40 (C5) N2	K20 (C2) P40 (C5)	–
Coatings	TiN TiAlN TiCN	TiN TiAlN TiCN	TiN TiAlN TiCN	TiN TiAlN TiCN	TiN TiAlN TiCN	TiN	TiN

*See page A30: 7 for more information regarding half series options

Drill Insert Coatings



AM300®

- Increased heat resistance over AM200® coating
- Up to 20% increased tool life over AM200 coating
- Provides superior tool life at high penetration rates
- Color: copper/orange

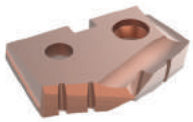

AM200®

- First choice for increased heat resistance over TiN, TiCN, and TiALN with improved wear capabilities
- Allows for improved tool life and higher penetration rates
- Over 20% increase in tool life compared to TiAlN coating
- Color: copper/bronze



TiN

- General purpose coating
- Improved tool life over non-coated inserts
- Excellent choice for aluminium
- Color: gold/yellow



TiAlN

- Excellent choice for wear resistance over high surface speeds
- Excellent oxidation resistance
- Maximum working temperature 800°C
- Color: violet/grey



TiCN

- Excellent choice for wear resistance over low surface speeds
- High hardness/wear resistance
- Maximum working temperature 400°C
- Color: blue/grey

5 Series	6 Series	7 Series	8 Series
			
62.38 - 76.20	76.22 - 89.08	89.10 - 101.60	101.63 - 114.48
2.456 - 3.000	3.001 - 3.507	3.508 - 4.000	4.001 - 4.507
✖	✖	✖	✖
HSS Super Cobalt	HSS Super Cobalt	HSS Super Cobalt	HSS Super Cobalt
–	–	–	–
AM200® TiN	AM200® TiN	AM200® TiN	AM200® TiN

5 Series	6 Series	7 Series	8 Series
			
62.38 - 76.20	76.22 - 89.08	89.10 - 101.60	101.63 - 160.00
2.456 - 3.000	3.001 - 3.507	3.508 - 4.000	4.001 - 6.299
✖	✖	✖	✖
HSS Super Cobalt	HSS Super Cobalt	HSS Super Cobalt	HSS Super Cobalt
–	–	–	–
TiN	TiN	TiN	TiN

Drill Insert Grades			
HSS (T-A / GEN2 T-A®) First choice for general purpose use. Suited for difficult machining applications with low rigidity, as well as deep hole drilling. Recommended for drilling most steels, cast irons, and aluminium alloys up to 275 BHN.	**HSS Super Cobalt** (T-A / GEN2 T-A) Suited for good-to-rigid machining applications, used for drilling exotic and high-alloy materials, or general use when surface speed needs to be increased. For use in material hardness up to 350 BHN.	**HSS Premium Cobalt** (T-A / GEN2 T-A) Suited for rigid machining applications, used for drilling exotic and high alloy materials, or general use when surface speed needs to be increased. For material hardness up to 400 BHN.	**Carbide P40 (C5)** (T-A only) Excellent for drilling free-machining steel, low/medium-carbon steels, alloy steels, high-strength steels, tool steels, and hardened steels.
Carbide K10 (C3) (T-A only) Designed for drilling grey/white cast irons. The special geometry offers substantial increase in penetration rates and provides exceptional edge strength and tool life.	**Carbide K20 (C2)** (T-A / GEN2 T-A) Excellent for drilling high-temperature alloys, titanium alloys, cast aluminium, SG/nodular cast iron, grey/white iron, aluminium bronze, brass, copper, and certain stainless steels.	**Carbide K35 (C1)** (GEN2 T-A only) Excellent for drilling free-machining steels, low/medium-carbon steels, alloy steels, high-strength steels, tool steels, and hardened steels.	**Carbide N2** (T-A only) Allied's N2 carbide is used with CVD diamond coating. This improves the insert's hardness, durability, and performance, which extends tool life between 30 - 50x over uncoated carbide.

Insert Geometries

There's a Geometry for That

Allied Machine knows there isn't a universal solution when it comes to holemaking. To better accommodate the countless holes our customers drill, we have developed multiple geometry options with new geometries in development at all times.

If you're unsure which geometry would be best for your application, give our Application Engineers a call. They're standing by ready to point you in the right direction.

+44 (0) 1384 400 900
engineering.eu@alliedmachine.com

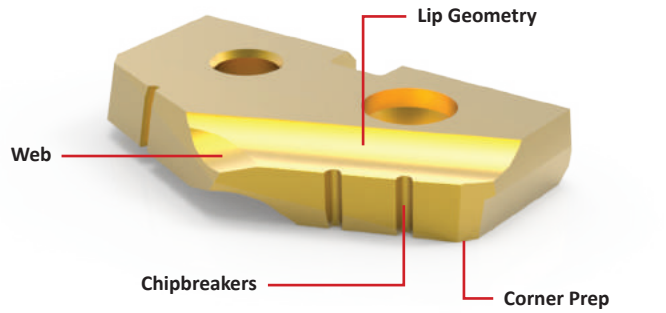

GEN2 T-A® Drill Inserts

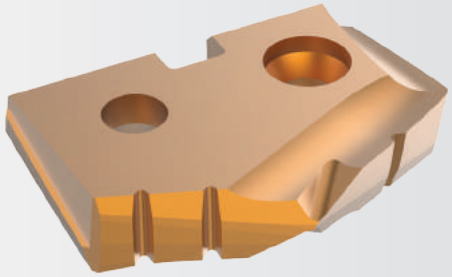

Standard

- Offers substantial increases in penetration rates and tool life
- Improves centering, drill stability, chip formation, and lowers drill forces
- Provides smoother breakout on through hole applications



High Efficiency (-HE)

- Excellent chip formation in materials with very high elasticity/ductility and poor chip forming conditions
- Effective in lower-powered machines
- Material example: low-carbon steel (not suitable for stainless steel)

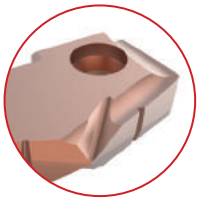

T-A Drill Inserts

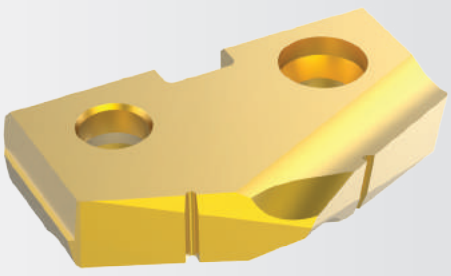

Standard

- Offers excellent penetration rates and tool life
- Smooth break-out on through holes
- Increases drill stability and chip formation
- Ideally suited for low-to-high rigidity machining applications

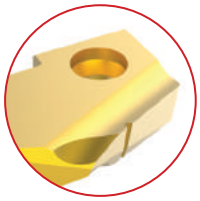

Tiny Chip (-TC)

- Unique lip and point design for excellent chip control
- Improved capabilities in long-chipping materials such as low-carbon steels and soft alloy steels
- Enhanced performance in lower-powered machines for better chip formation at lower feed rates

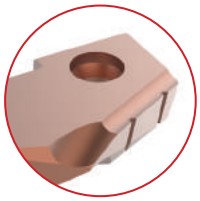

Corner Radius (-CR)

- Improves exit burrs
- Excellent surface finish in most applications
- Improves heat dispersion and tool life
- Can be used in addition to other geometries (as a special)

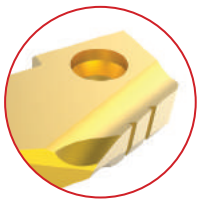

Special Corner Preparation (-SK)

- Ideal for machining cast iron materials
- Larger than a standard corner clip
- Improves heat resistance
- Standard feature on CI, HI, and HR geometries

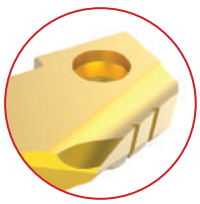

continued on next page

Cam Point (-CP)
- Helical cam ground point
- Improves drill stability and centering characteristics
- Reduces bell-mouthing when using longer holders
- Target materials: steels, cast/forged steels, cast iron

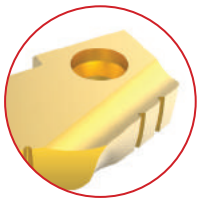

Notch Point® (-NP)
- Reduces bellmouth and lead-off
- Increases stability in deep hole applications
- Reduces thrust
- Can be used in addition to other geometries like cast iron, high rake, and high impact

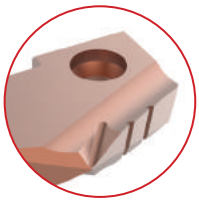

High Impact (-HI)
- Designed for materials with hardness > 700 N/mm² (200 BHN)
- Enhances chip formation in materials with high elasticity/ductility and poor chip forming characteristics
- SK corner clip improves tool life
- Target materials: structural/cast and forged steels (not suitable for stainless steel)

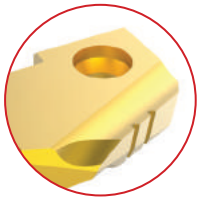

High Impact Notch Point® (-IN)
- Combination of high impact and Notch Point geometries
- Increases stability in deep hole applications
- Enhances chip formation in materials with high elasticity/ductility and poor chip forming characteristics

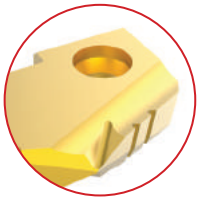

High Rake (-HR)
- Designed for materials with hardness < 200 BHN (700 N/mm²)
- Improves chip formation in materials with very high elasticity/ductility, extremely poor chip forming characteristics, and low material hardness
- SK corner clip improves tool life
- Target materials: soft steels, steel castings and forgings (not suitable for stainless steel)

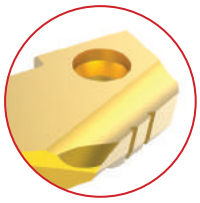

High Rake Notch Point® (-RN)
- Combination of high rake and Notch Point geometries
- Reduces bellmouth and lead-off
- Improves chip formation in materials with very high elasticity/ductility, extremely poor chip forming characteristics, and low material hardness

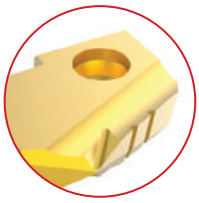

Cast Iron (-CI)
- Specifically designed for use in grey and white cast irons
- Exceptional edge strength
- SK2 corner preparation for improved tool life
- Standard geometry on K10 (C3) carbide inserts

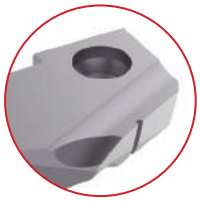

Cast Iron Notch Point® (-CN)
- Combination of cast iron and Notch Point geometries
- Increases stability in deep hole applications
- Specifically designed for use in grey and white cast irons

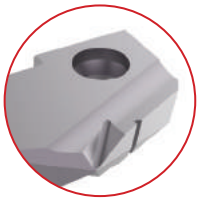

Aluminium (-AN)
- First choice for machining aluminium
- Enhanced geometry improves chip formation and hole quality
- TiN coating improves heat resistance and extends tool life

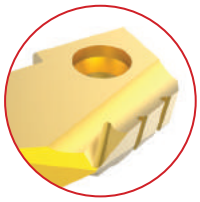

Brass (-BR)
- Improves tool life due to the specialised geometry and edge preparation
- Reduces self-feed tendency

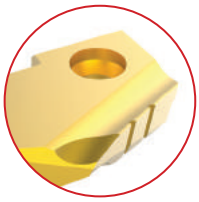

90° Spot and Chamfer (-SP)
- Center cutting web design improves stability and strength
- Eliminates the need for a secondary chamfering operation
- Available with chipbreakers (see -SW below)

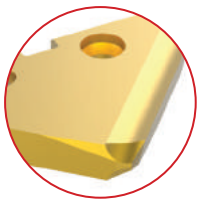

Flat Bottom (-FB)
- Ideal for flattening or squaring the bottom of preexisting holes with high rigidity
- Includes small 10° point on the nose of the insert
- Available without chipbreakers (see -FN below)

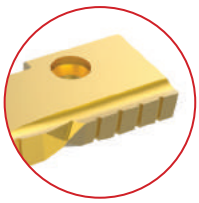

90° Spot and Chamfer (-SW)
- Center cutting web design improves stability and strength
- Eliminates the need for a secondary chamfering operation
- With added chipbreakers

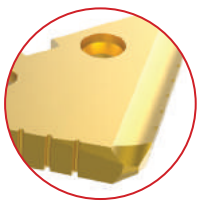

Flat Bottom (-FN)
- Ideal for flattening or squaring the bottom of preexisting holes with high rigidity
- Includes small 10° point on the nose of the insert
- Available with chipbreakers (see -FB above)

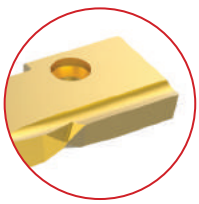

Available Standard Insert Geometries

The following table shows which geometries are available as a standard item (based on insert type and series). If you need a geometry on your insert but it is not listed as available, please call the Application Engineering department to discuss quoting your insert as a special to include the desired geometry.

Additional lead time and process fees may apply.

Available Additional Geometries		GEN2 T-A®			T-A						
					HSS Inserts				Carbide Inserts		
		Y - 2 Series	3 - 4 Series	5 - 8 Series	Y - 2 Series	3 Series	4 Series	5 - 8 Series	Y - Z Series	0 - 2 Series	3 Series
-AN	Aluminium				●				●	●	
-BT	BT-A Specific								●	●	●
-BR	Brass		●	●	●	●	●	●	●	●	●
-CI	Cast Iron		●		●	●	●		●	●	●
-CN	Notch Point® Cast Iron				●	●			●	●	●
-CP	Cam Point				●				●	●	
-CR	Corner Radius		●	●	●	●	●	●	●	●	●
-FB	Flat Bottom				●	●	●		●	●	
-FN	Flat Bottom				●	●	●		●	●	
-HE	High Efficiency	●	●								
-HI	High Impact		●	●	●	●	●	●	●	●	●
-HR	High Rake		●	●	●	●	●	●	●	●	●
-IN	High Impact Notch Point®				●	●			●	●	●
-NC	No Chipbreaker		●	●	●	●	●	●	●	●	●
-NP	Notch Point®				●	●			●	●	●
-RN	High Rake Notch Point®				●	●			●	●	●
-SK	Special Corner Preparation		●	●	●	●	●	●	●	●	●
-SP	90° Spot and Chamfer				●	●					
-SW	90° Spot and Chamfer				●	●					
-TC	Tiny Chip				●	●	●	●	●	●	●
-WC	No Corner Clips		●	●	●	●	●	●	●	●	●

Drill Holders

Holder Length Options (for use with both GEN2 T-A and T-A inserts)



Stub Length | Series: Y - 3 (straight flute flanged shank only)



Short Length | Series: ALL



Intermediate Length | Series: ALL



Standard Length | Series: ALL



⚠ **Standard Plus Length** | Series: Y - 2 (helical flute flanged shank only)



⚠ **Extended Length** | Series: 0 - 3



⚠ **Long Length** | Series: 0 - 2



⚠ **Long Plus Length** | Series: 0



⚠ **XL Length** | Series: ALL



⚠ **3XL Length** | Series: ALL

Holder Shank Options



ER Collet Shank
Series: Y, Z, 0



Straight Shank
Series: ALL



Morse Taper Shank
Series: ALL



Flanged Shank
Series: ALL

Half Series Holders (0.5, 1.5, 2.5)

Half series holders are recommended when running carbide inserts toward the upper end of the series drill range, as well as in tougher applications requiring more insert support and holder strength. **NOTE:** Only specified half series inserts should be used with half series holders.



Standard Series Insert +
Standard Series Holder



Half Series Insert +
Standard Series Holder



Half Series Insert +
Half Series Holder



Standard Series Insert +
Half Series Holder

⚠ **WARNING** Refer to Speed and Feed charts for recommended adjustments to speeds and feeds. Refer to page A30: 146 for deep hole drilling guidelines in this section of the catalogue. Visit **www.alliedmachine.com/DeepHoleGuidelines** for the most up-to-date information and procedures. Factory technical assistance is available for your specific applications through our Application Engineering Team.

Technical Information

Next Level Solutions: GEN2 T-A®

What takes a solution to the next level? When you make innovative designs and enhancements to a product that already achieves high performance results, you push the boundaries of what is known to the next level.

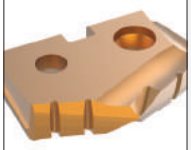

AM300® Coating

- ***Provides superior tool life*** at high penetration rates
- ***Improves heat resistance*** over AM200® coating
- ***Increases tool life*** up to 20% over AM200 coating

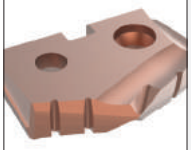

AM200® Coating

- ***Improves heat resistance*** over TiN, TiCN, and TiAlN with improved wear capabilities
- ***Increases penetration rates***
- ***Increases tool life*** more than 20% over TiAlN coating

Ground Back Location
- Ensures accurate positioning

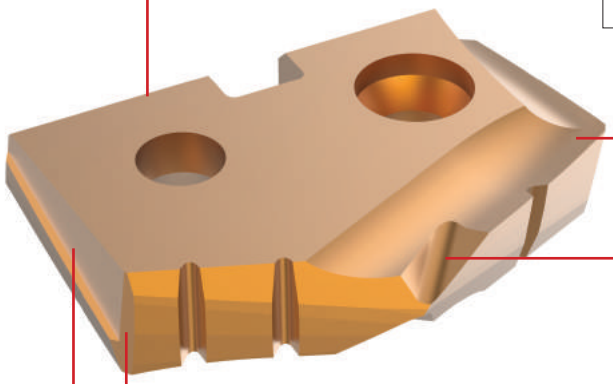

Curved Cutting Edge (not all series)
- Enhances chip formation

Notch Point® Geometry
- Improves stability and hole straightness
- Reduces thrust

Corner Clip
- Improves heat dispersion
- Increases tool life

Helical Margin (not all series)
- Increases drill stability



Improving Chip Formation

Achieving optimal chip formation is crucial. The quality of the chips being produced directly affects everything in the entire process: the cycle time, the tool life, the scrap rate, and the quality and condition of the final machined hole.

We know how important chip formation is. That's why we constantly improve and develop new geometries to create a better, more productive T-A product.

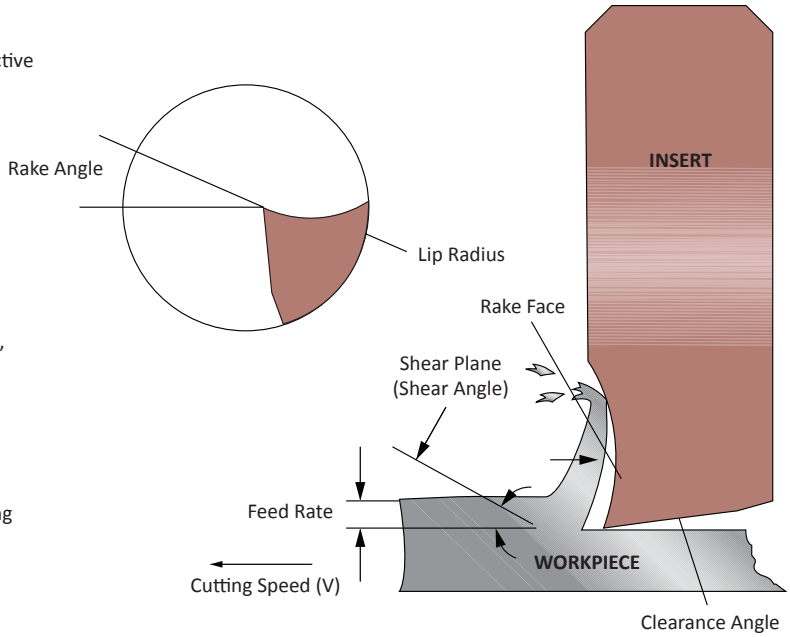

Setting Up New Applications

- Check coolant flows adequately through the tool before beginning
- Drill a short hole 1xD deep initially
- The chips produced should be short in length and material colored, not straw or blue
- Measure the hole produced to check that it is within the desired tolerance
- If all is correct, continue to machine the remainder of the hole
- Ensure the drilling process is quiet and smooth with no chip packing

Wear vs Toughness

When selecting a grade of cutting tool material for your application, both wear resistance and grade toughness should be considered. The greater the wear resistance a cutting tool material exhibits, the more likely chipping or fracture is to occur. This requires more rigid machining conditions.

On the other hand, to effectively machine some materials, cobalt or carbide grades of cutting tool material may be required. The graph will aid you in the selection of a cutting tool material with the right combination of wear resistance and toughness to make your application both efficient and cost-effective.

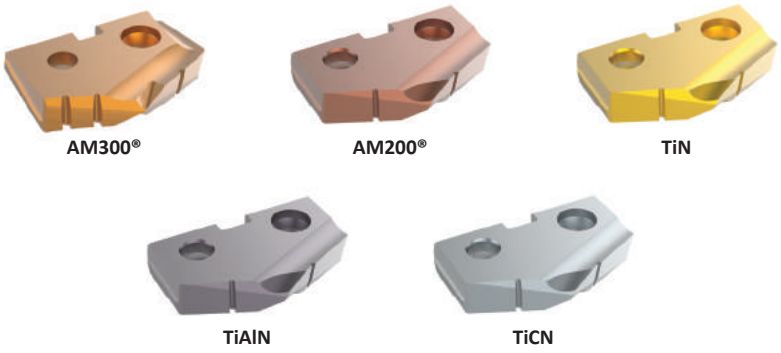

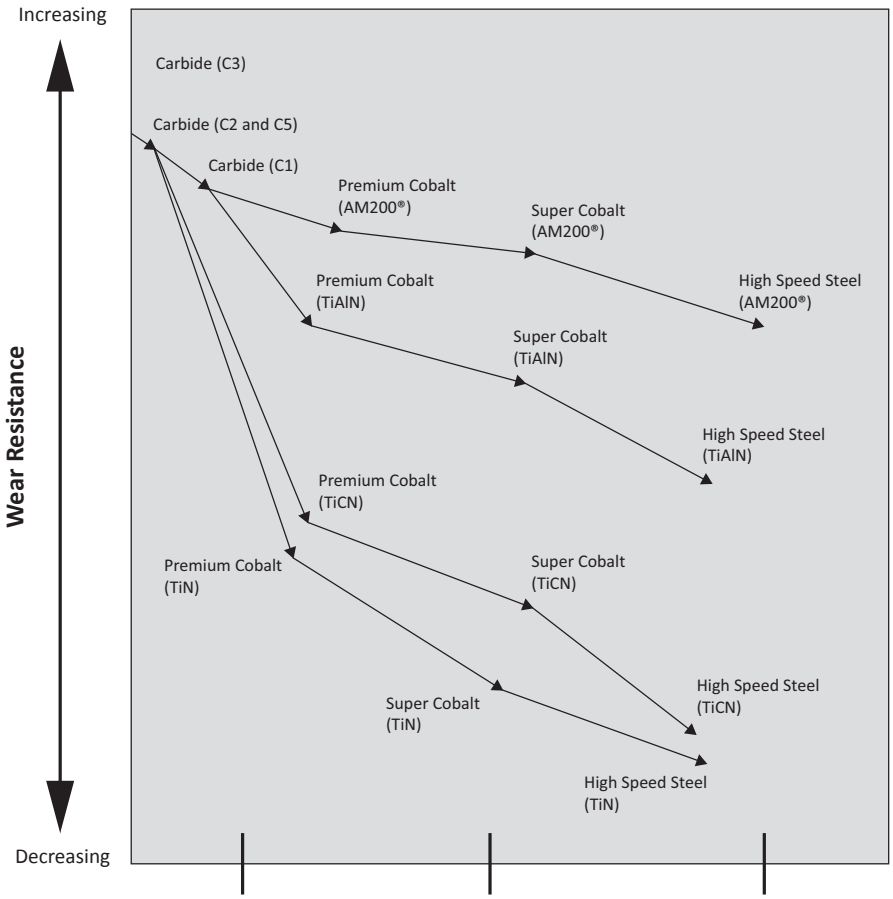

T-A System Guidelines for Use

- Select the shortest holder possible for the application
- Ensure the T-A® holder is held securely and is within 0.08 mm (0.003") of centre line
- The T-A insert should be installed in the slot of the holder using the TORX Plus screws provided. These should be tightened to the values listed on the T-A holder pages
- The holder slot should be clean from dirt or debris
- Check that the insert outer diameter is a minimum of 0.30 mm (0.012") larger than the holder body diameter
- Use the recommended cutting data section for guidance when selecting correct insert grades, along with speeds and feeds
- **NOTE:** These cutting parameters are starting conditions only and make no allowance for machine or component rigidity



Product Nomenclature

T-A Drill Inserts

4	5	3	H	–	40
1	2	3	4		5

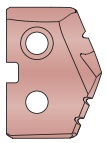

1. Insert	2. Material	3. Series	4. Coating	5. Diameter
1 = T-A	**3** = HSS	**Y** = Y series	**P** = AM300®	**13** = Metric
4 = GEN2 T-A®	**5** = Super cobalt	**Z** = Z series	**H** = AM200®	**.515** = Decimal
	8 = Premium cobalt	**0** = 0 series	**A** = TiAlN	**0017** = Inch
	C1 = K35 (C1) carbide	**1** = 1 series	**N** = TiCN	
	C2 = K20 (C2) carbide	**2** = 2 series	**T** = TiN	
	C3 = K10 (C3) carbide	**3** = 3 series		
	C5 = P40 (C5) carbide	**4** = 4 series		
		5 = 5 series		
		6 = 6 series		
		7 = 7 series		
		8 = 8 series		

Ordering Instructions

▸ **Standard Items:**

All orders are processed through Allied Machine's computerised order entry and invoicing system. Please specify the correct item number as well as a full description of the desired item(s) so we can process your order accurately and efficiently. Incorrect item numbers and/or descriptions will cause unnecessary delays and possible returns that are subject to a 10% restocking charge. Your assistance is critical if we are to achieve our goal of processing orders and shipping in-stock items error free within 24 hours.

▸ **Non-Standard Sizes and Geometries:**

Non-standard diameter	Substitute the required diameter in place of the standard diameter.	
	Ex: Standard item number	**132T-34**
	Non-standard diameter with standard geometry (metric)	**132T-34.20** (Note: 2 decimal places)
	Non-standard diameter with standard geometry (inch)	**132T-1.0200** (Note: 4 decimal places)

Special geometry	Add the special geometry code at the end of the standard item number (see pages A30: 4 - 6 for geometry options).	
	Ex: Standard item number	**132T-34**
	Standard diameter with special geometry (metric)	**132T-34-SK**

Non-standard diameter with special geometry	Replace the standard diameter and add the special geometry code.	
	Ex: Standard item number	**132T-34**
	Non-standard diameter with special geometry (metric)	**132T-34.20-SK** (Note: 2 decimal places)

Reference Key

Symbol	Attribute
D_1	Insert diameter
T_1	Insert thickness

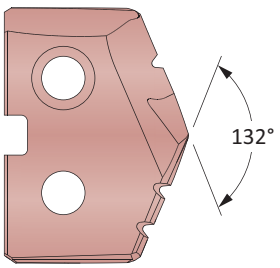

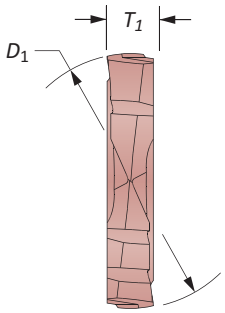

Product Nomenclature

T-A Drill Holders

2	30	20	S	–	32	FM
1	2	3	4		5	6

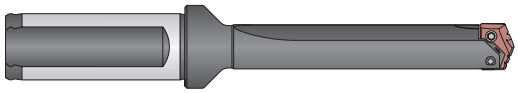

1. Holder

2 = T-A holder

2. Length

10 = Stub
20 = Short
30 = Intermediate
40 = Standard
45 = Standard Plus
50 = Extended
60 = Long
65 = Long Plus
70 = XL
90 = 3XL

3. Series

Y0 = Y series
Z0 = Z series
00 = 0 series
05 = 0.5 series
10 = 1 series
15 = 1.5 series
20 = 2 series
25 = 2.5 series
30 = 3 series
40 = 4 series
50 = 5 series
70 = 7 series

4. Flute

S = Straight
H = Helical

5. Shank Designator

Morse Taper	Metric	Imperial
002 = 2MT	**16** = 16 mm	**063** = 5/8"
003 = 3MT	**20** = 20 mm	**075** = 3/4"
004 = 4MT	**25** = 25 mm	**100** = 1"
005 = 5MT	**32** = 32 mm	**125** = 1-1/4"
	40 = 40 mm	**150** = 1-1/2"
	50 = 50 mm	**175** = 1-3/4"
		200 = 2"
		300 = 3"

6. Shank Code

M = Metric Morse taper
I = Imperial Morse taper
L = Lathe shank
FM = Flanged metric shank
F = Flanged shank
ER = ER Collet

Reference Key

Symbol	Attribute
D_2	Shank diameter
L_1	Overall length
L_2	Drill depth
L_3	Holder reference length
L_4	Holder length
L_7	Shank length
P_1	Rear pipe tap
P_2	Side pipe tap
RCA	Corresponding RCA item number
MT	Morse taper size
ER	ER collet size

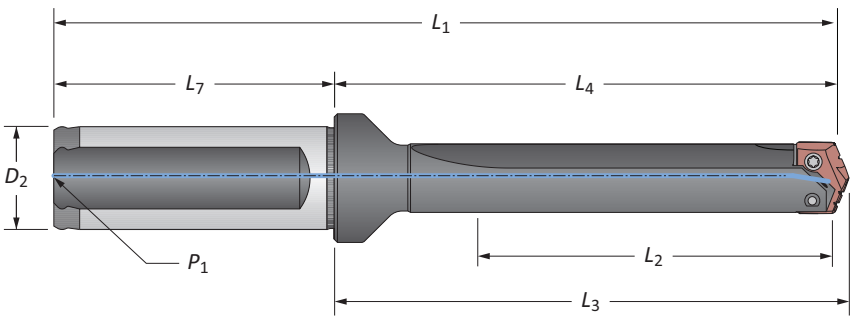

GEN2 T-A Drill Inserts

Y Series | Diameter Range: 9.50 mm - 11.07 mm (0.374" - 0.436")

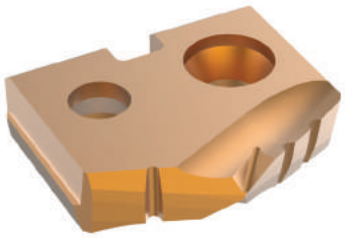

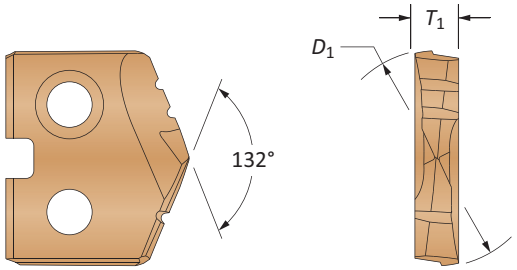

HSS Inserts – Super Cobalt • Carbide Inserts – K20 (C2) | K35 (C1)

Insert				HSS Part No.	Carbide Part No.	
D_1 mm	D_1 inch	Fractional Equivalent	T_1	AM200® Super Cobalt	AM300® K20 (C2)	AM300® K35 (C1)
9.50	0.3740	–	2.38	**45YH-9.5**	**4C2YP-9.5**	**4C1YP-9.5**
9.53	0.3750	3/8	2.38	**45YH-0012**	**4C2YP-0012**	**4C1YP-0012**
9.80	0.3860	W	2.38	**45YH-.386**	**4C2YP-.386**	**4C1YP-.386**
9.92	0.3906	25/64	2.38	**45YH-.390**	**4C2YP-.390**	**4C1YP-.390**
10.00	0.3937	–	2.38	**45YH-10**	**4C2YP-10**	**4C1YP-10**
10.20	0.4016	–	2.38	**45YH-10.2**	**4C2YP-10.2**	**4C1YP-10.2**
10.32	0.4063	13/32	2.38	**45YH-0013**	**4C2YP-0013**	**4C1YP-0013**
10.50	0.4134	–	2.38	**45YH-10.5**	**4C2YP-10.5**	**4C1YP-10.5**
10.72	0.4219	27/64	2.38	**45YH-.421**	**4C2YP-.421**	**4C1YP-.421**
10.80	0.4252	–	2.38	**45YH-10.8**	**4C2YP-10.8**	**4C1YP-10.8**
11.00	0.4331	–	2.38	**45YH-11**	**4C2YP-11**	**4C1YP-11**

A30: 112 - 143

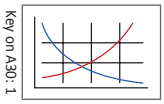

A30: 18 - 21

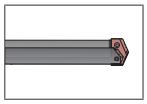

A30: 4 - 6

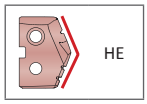

Inserts sold in quantities of 2

Coatings not listed above can be supplied as non-stocked standards. Process fees may apply.

TiN = 1C2YT-XXXX	**TiAlN** = 1C2YA-XXXX
TiCN = 1C2YN-XXXX	**AM200®** = 1C2YH-XXXX

www.alliedmachine.com | +44 (0) 1384 400 900 | enquiries.eu@alliedmachine.com

T-A Drill Inserts

Y Series | HSS | Diameter Range: 9.50 mm - 11.07 mm (0.374" - 0.436")

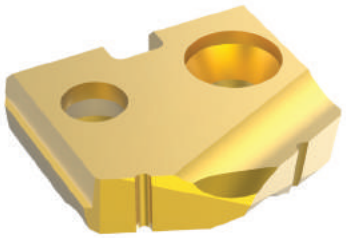

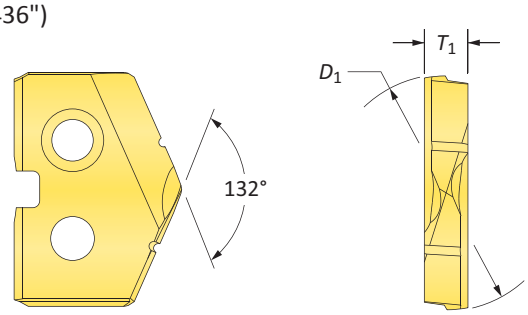

HSS Inserts – Premium Cobalt

Insert				Part No.		
						
D_1 mm	D_1 inch	Fractional Equivalent	T_1	TiN	TiAlN	TiCN
9.50	0.3740	–	2.38	**18YT-9.5**	**18YA-9.5**	**18YN-9.5**
9.53	0.3750	3/8	2.38	**18YT-0012**	**18YA-0012**	**18YN-0012**
9.80	0.3860	W	2.38	**18YT-.386**	**18YA-.386**	**18YN-.386**
9.92	0.3906	25/64	2.38	**18YT-.390**	**18YA-.390**	**18YN-.390**
10.00	0.3937	–	2.38	**18YT-10**	**18YA-10**	**18YN-10**
10.20	0.4016	–	2.38	**18YT-10.2**	**18YA-10.2**	**18YN-10.2**
10.32	0.4063	13/32	2.38	**18YT-0013**	**18YA-0013**	**18YN-0013**
10.50	0.4134	–	2.38	**18YT-10.5**	**18YA-10.5**	**18YN-10.5**
10.72	0.4219	27/64	2.38	**18YT-.421**	**18YA-.421**	**18YN-.421**
10.80	0.4252	–	2.38	**18YT-10.8**	**18YA-10.8**	**18YN-10.8**
11.00	0.4331	–	2.38	**18YT-11**	**18YA-11**	**18YN-11**

A30: 112 - 143

Key on A30: 1

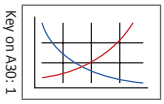

A30: 18 - 21

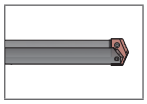

A30: 4 - 6



HI, HR, CR, TC, SK, NP, IN, RN, CN, AN, BR, CI, CP, NC, WC

Inserts sold in quantities of 2

Coatings not listed above can be supplied as non-stocked standards. Process fees may apply.

TiN = 1C2YT-XXXX	**TiAlN** = 1C2YA-XXXX
TiCN = 1C2YN-XXXX	**AM200®** = 1C2YH-XXXX

T-A Drill Inserts

Y Series | HSS | Diameter Range: 9.50 mm - 11.07 mm (0.374" - 0.436")

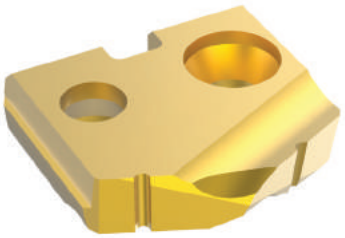

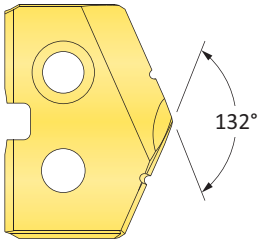

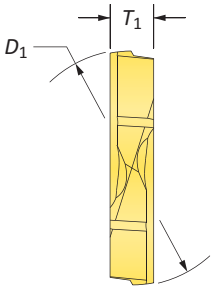

HSS Inserts – Super Cobalt

Insert				Part No.		
						
D_1 mm	D_1 inch	Fractional Equivalent	T_1	TiN	TiAlN	TiCN
9.50	0.3740	–	2.38	**15YT-9.5**	**15YA-9.5**	**15YN-9.5**
9.53	0.3750	3/8	2.38	**15YT-0012**	**15YA-0012**	**15YN-0012**
9.80	0.3860	W	2.38	**15YT-.386**	**15YA-.386**	**15YN-.386**
9.92	0.3906	25/64	2.38	**15YT-.390**	**15YA-.390**	**15YN-.390**
10.00	0.3937	–	2.38	**15YT-10**	**15YA-10**	**15YN-10**
10.20	0.4016	–	2.38	**15YT-10.2**	**15YA-10.2**	**15YN-10.2**
10.32	0.4063	12.38	2.38	**15YT-0013**	**15YA-0013**	**15YN-0013**
10.50	0.4134	–	2.38	**15YT-10.5**	**15YA-10.5**	**15YN-10.5**
10.72	0.4219	27/64	2.38	**15YT-.421**	**15YA-.421**	**15YN-.421**
10.80	0.4252	–	2.38	**15YT-10.8**	**15YA-10.8**	**15YN-10.8**
11.00	0.4331	–	2.38	**15YT-11**	**15YA-11**	**15YN-11**

A30: 112 - 143

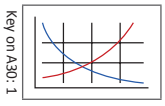

A30: 18 - 21

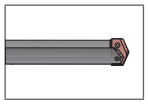

A30: 4 - 6



HI, HR, CR, TC, SK, NP, IN, RN, CN, AN, BR, CI, CP, NC, WC

Inserts sold in quantities of 2

Coatings not listed above can be supplied as non-stocked standards. Process fees may apply.

TiN = 1C2YT-XXXX	**TiAlN** = 1C2YA-XXXX
TiCN = 1C2YN-XXXX	**AM200®** = 1C2YH-XXXX

T-A Drill Inserts

Y Series | HSS | Diameter Range: 9.50 mm - 11.07 mm (0.374" - 0.436")

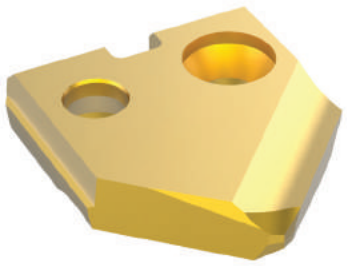

90° Spot & Chamfer

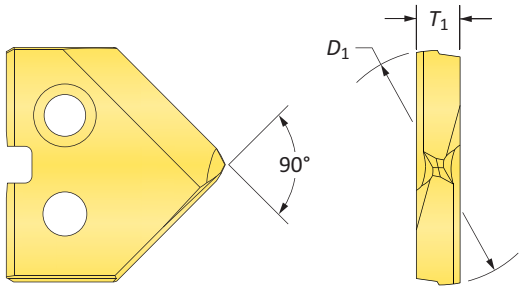

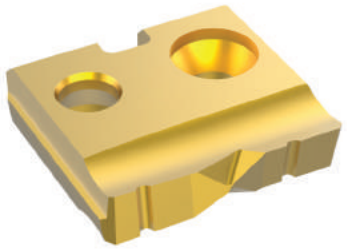

Flat Bottom

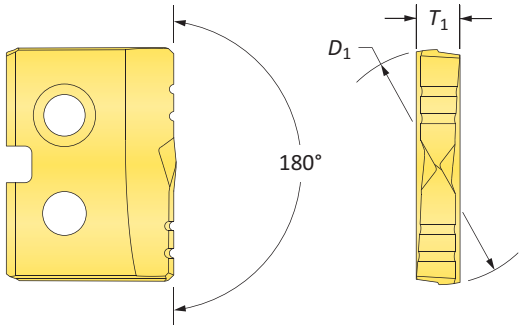

HSS Inserts – Super Cobalt

Insert				90° Spot & Chamfer Part No.			Flat Bottom Part No.
D_1 mm	D_1 inch	Fractional Equivalent	T_1	TiN	TiAlN	TiCN	TiN
9.50	0.3740	–	2.38	**15YT-9.5-SP**	**15YA-9.5-SP**	**15YN-9.5-SP**	**15YT-9.5-FB**
9.53	0.3750	3/8	2.38	**15YT-0012-SP**	**15YA-0012-SP**	**15YN-0012-SP**	**15YT-0012-FB**
9.80	0.3860	W	2.38	**15YT-.386-SP**	**15YA-.386-SP**	**15YN-.386-SP**	**15YT-.386-FB**
9.92	0.3906	25/64	2.38	**15YT-.390-SP**	**15YA-.390-SP**	**15YN-.390-SP**	**15YT-.390-FB**
10.00	0.3937	–	2.38	**15YT-10-SP**	**15YA-10-SP**	**15YN-10-SP**	**15YT-10-FB**
10.20	0.4016	–	2.38	**15YT-10.2-SP**	**15YA-10.2-SP**	**15YN-10.2-SP**	**15YT-10.2-FB**
10.32	0.4063	12.38	2.38	**15YT-0013-SP**	**15YA-0013-SP**	**15YN-0013-SP**	**15YT-0013-FB**
10.50	0.4134	–	2.38	**15YT-10.5-SP**	**15YA-10.5-SP**	**15YN-10.5-SP**	**15YT-10.5-FB**
10.72	0.4219	27/64	2.38	**15YT-.421-SP**	**15YA-.421-SP**	**15YN-.421-SP**	**15YT-.421-FB**
10.80	0.4252	–	2.38	**15YT-10.8-SP**	**15YA-10.8-SP**	**15YN-10.8-SP**	**15YT-10.8-FB**
11.00	0.4331	–	2.38	**15YT-11-SP**	**15YA-11-SP**	**15YN-11-SP**	**15YT-11-FB**

A30: 112 - 143

Key on A30: 1

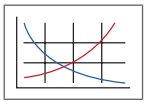

A30: 18 - 21

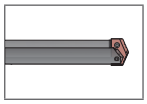

A30: 4 - 6



A30: 4 - 6

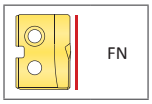

Inserts sold in quantities of 2

Coatings not listed above can be supplied as non-stocked standards. Process fees may apply.

TiN = 1C2YT-XXXX	**TiAlN** = 1C2YA-XXXX
TiCN = 1C2YN-XXXX	**AM200®** = 1C2YH-XXXX

T-A Drill Inserts

Y Series | Carbide | Diameter Range: 9.50 mm - 11.07 mm (0.374" - 0.436")

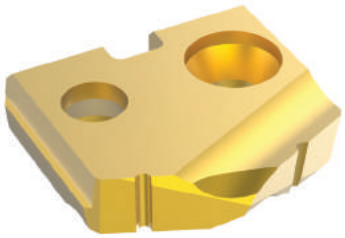

Standard

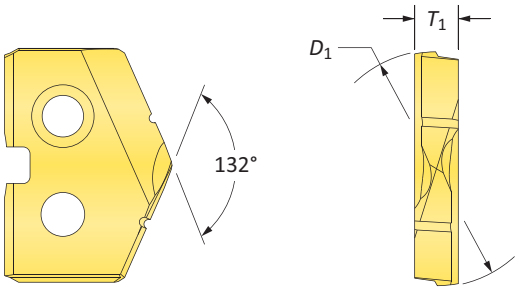

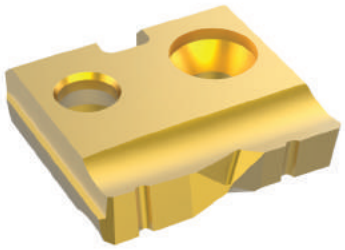

Flat Bottom

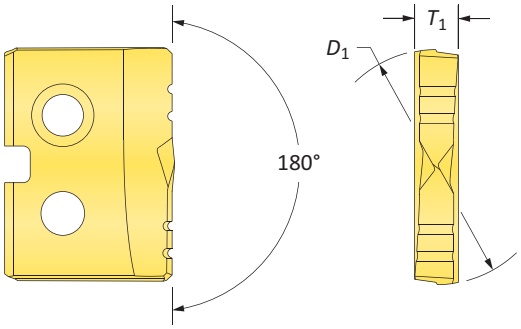

Carbide Inserts – K20 (C2)

Insert				Part No.		Flat Bottom Part No.
D_1 mm	D_1 inch	Fractional Equivalent	T_1	TiN	TiAlN	TiN
9.50	0.3740	–	2.38	**1C2YT-9.5**	**1C2YA-9.5**	**1C2YT-9.5-FB**
9.53	0.3750	3/8	2.38	**1C2YT-0012**	**1C2YA-0012**	**1C2YT-0012-FB**
9.80	0.3860	W	2.38	**1C2YT-.386**	**1C2YA-.386**	**1C2YT-.386-FB**
9.92	0.3906	25/64	2.38	**1C2YT-.390**	**1C2YA-.390**	**1C2YT-.390-FB**
10.00	0.3937	–	2.38	**1C2YT-10**	**1C2YA-10**	**1C2YT-10-FB**
10.20	0.4016	–	2.38	**1C2YT-10.2**	**1C2YA-10.2**	**1C2YT-10.2-FB**
10.32	0.4063	12.38	2.38	**1C2YT-0013**	**1C2YA-0013**	**1C2YT-0013-FB**
10.50	0.4134	–	2.38	**1C2YT-10.5**	**1C2YA-10.5**	**1C2YT-10.5-FB**
10.72	0.4219	27/64	2.38	**1C2YT-.421**	**1C2YA-.421**	**1C2YT-.421-FB**
10.80	0.4252	–	2.38	**1C2YT-10.8**	**1C2YA-10.8**	**1C2YT-10.8-FB**
11.00	0.4331	–	2.38	**1C2YT-11**	**1C2YA-11**	**1C2YT-11-FB**

A30: 112 - 143

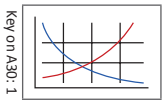

A30: 18 - 21

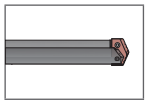

A30: 4 - 6



HI, HR, CR, TC, SK, NP, IN, RN, CN, AN, BR, CI, CP, NC, WC, BT

A30: 4 - 6

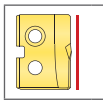

FN

Coatings not listed above can be supplied as non-stocked standards. Process fees may apply.

Inserts sold in quantities of 2

TiN = 1C2YT-XXXX	**TiAlN** = 1C2YA-XXXX
TiCN = 1C2YN-XXXX	**AM200®** = 1C2YH-XXXX

T-A Drill Inserts

Y Series | Carbide | Diameter Range: 9.50 mm - 11.07 mm (0.374" - 0.436")

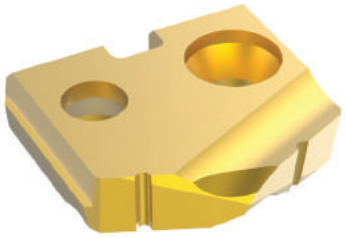

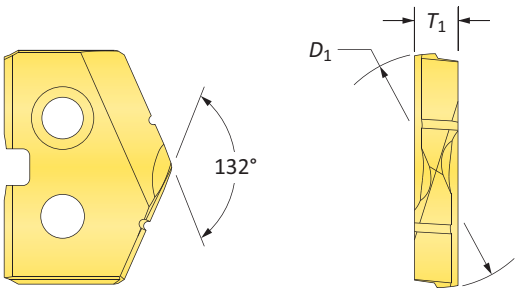

Carbide Inserts – P40 (C5) | K10 (C3) | N2

Insert				C5 Part No.		C3 Part No.	N2 Part No.
D_1 mm	D_1 inch	Fractional Equivalent	T_1	TiN	TiAlN	TiAlN (Cast Iron)	Diamond Film*
9.50	0.3740	–	2.38	**1C5YT-9.5**	**1C5YA-9.5**	**1C3YA-9.5-CI**	**1N2YD-9.5**
9.53	0.3750	3/8	2.38	**1C5YT-0012**	**1C5YA-0012**	**1C3YA-0012-CI**	**1N2YD-0012**
9.80	0.3860	W	2.38	**1C5YT-.386**	**1C5YA-.386**	**1C3YA-.386-CI**	**1N2YD-.386**
9.92	0.3906	25/64	2.38	**1C5YT-.390**	**1C5YA-.390**	**1C3YA-.390-CI**	**1N2YD-.390**
10.00	0.3937	–	2.38	**1C5YT-10**	**1C5YA-10**	**1C3YA-10-CI**	**1N2YD-10**
10.20	0.4016	–	2.38	**1C5YT-10.2**	**1C5YA-10.2**	**1C3YA-10.2-CI**	**1N2YD-10.2**
10.32	0.4063	12.38	2.38	**1C5YT-0013**	**1C5YA-0013**	**1C3YA-0013-CI**	**1N2YD-0013**
10.50	0.4134	–	2.38	**1C5YT-10.5**	**1C5YA-10.5**	**1C3YA-10.5-CI**	**1N2YD-10.5**
10.72	0.4219	27/64	2.38	**1C5YT-.421**	**1C5YA-.421**	**1C3YA-.421-CI**	**1N2YD-.421**
10.80	0.4252	–	2.38	**1C5YT-10.8**	**1C5YA-10.8**	**1C3YA-10.8-CI**	**1N2YD-10.8**
11.00	0.4331	–	2.38	**1C5YT-11**	**1C5YA-11**	**1C3YA-11-CI**	**1N2YD-11**

*Diamond Film is only available in standard geometry. For additional geometries, please contact Application Engineering.

A30: 112 - 143

Key on A30: 1

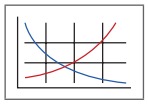

A30: 18 - 21

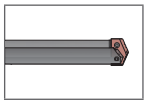

A30: 4 - 6



HI, HR, CR, TC, SK, NP, IN, RN, CN, AN, BR, CI, CP, NC, WC, BT

Inserts sold in quantities of 2

Coatings not listed above can be supplied as non-stocked standards. Process fees may apply.

TiN = 1C2YT-XXXX	**TiAlN** = 1C2YA-XXXX
TiCN = 1C2YN-XXXX	**AM200®** = 1C2YH-XXXX

T-A Drill Insert Holders

Y Series | Flange Shank | Diameter Range: 9.50 mm - 11.07 mm (0.374" - 0.436")



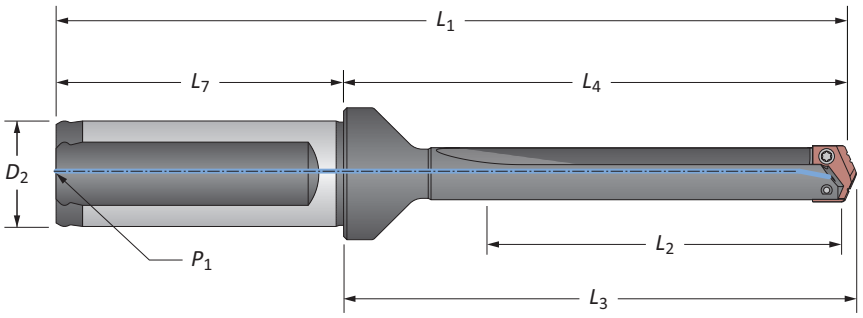

Straight Flute

	Length	Body L_2	Body L_4	Body L_3	Body L_1	Shank D_2	Shank L_7	Shank P_1	Part No.
ⓜ	Short	31.8	61.1	63.5	111.1	20.0	50.0	1/8*	**220Y0S-20FM**
ⓜ	XL	222	251.7	254.1	301.7	20.0	50.0	1/8*	⚠ **270Y0S-20FM**
ⓜ	3XL	290	319.9	322.3	369.9	20.0	50.0	1/8*	⚠ **290Y0S-20FM**
ⓘ	Short	1-1/4	2-13/32	2-1/2	4-7/16	3/4	2-1/32	1/8	**220Y0S-075F**
ⓘ	Standard	2-3/8	3-17/32	3-5/8	5-9/16	3/4	2-1/32	1/8	**240Y0S-075F**
ⓘ	Extended	4-3/8	5-17/32	5-5/8	7-9/16	3/4	2-1/32	1/8	⚠ **250Y0S-075F**

*Metric thread to BSP and ISO 7-1



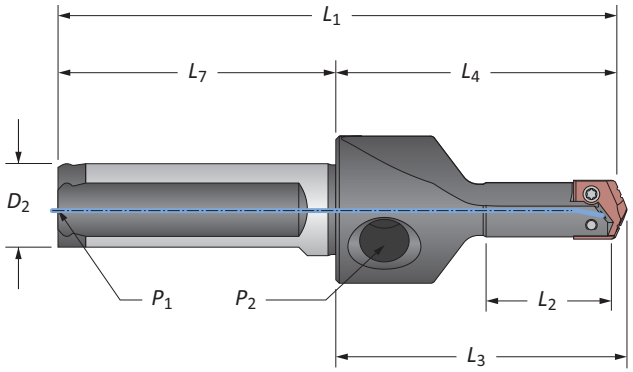

Straight Flute (Stub Length)

	Length	Body L_2	Body L_4	Body L_3	Body L_1	Shank D_2	Shank L_7	Shank P_1	Part No.
ⓜ	Stub	19.1	47.6	50.0	95.6	16.0	48.0	1/16*	**210Y0S-16FM**
ⓘ	Stub	3/4	1-7/8	1-31/32	3-3/4	5/8	1-7/8	1/16	**210Y0S-063F**

*Metric thread to BSP and ISO 7-1
NOTE: Stub length holders have a 1/8" side pipe tap (P_2)

Connection Accessories

 Insert Screws	 Nylon Locking Screws	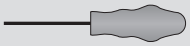 Insert Driver	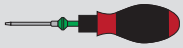 Preset Torque Hand Driver	Replacement Tips	Admissible Tightening Torque*
724-IP7-1	724N-IP7-1	8IP-7	8IP-7TL	8IP-7B	84 N-cm (7.4 in-lbs)

*Tightening torques are calculated with a friction coefficient of μ = 0.14 and develop 90% of ultimate yield strength

A30: 12 - 17

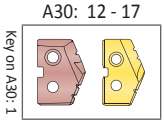

ⓜ = Metric (mm)
ⓘ = Imperial (in)
Screws sold in quantities of 10

⚠ **WARNING** Refer to Speed and Feed charts for recommended adjustments to speeds and feeds. Refer to page A30: 146 for deep hole drilling guidelines in this section of the catalogue. Visit **www.alliedmachine.com/DeepHoleGuidelines** for the most up-to-date information and procedures. Factory technical assistance is available for your specific applications through our Application Engineering Team.

T-A Drill Insert Holders

Y Series | Flange Shank | Diameter Range: 9.50 mm - 11.07 mm (0.374" - 0.436")



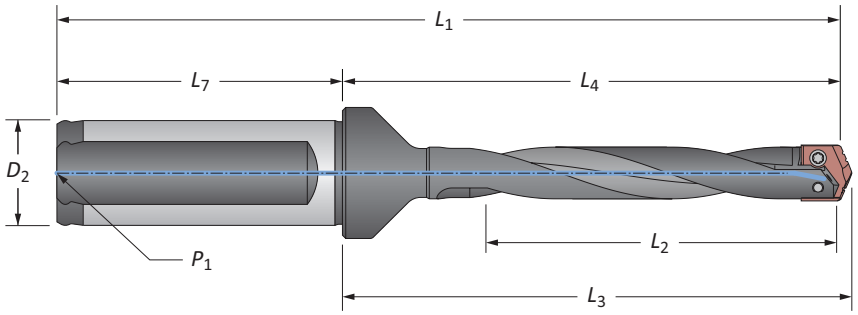

Helical Flute

	Length	Body L_2	Body L_4	Body L_3	Body L_1	Shank D_2	Shank L_7	Shank P_1	Part No.
ⓜ	Standard	60.3	89.7	92.1	139.7	20.0	50.0	1/8*	**240Y0H-20FM**
ⓜ	Standard Plus	86.0	115.4	117.8	165.4	20.0	50.0	1/8*	⚠ **245Y0H-20FM**
ⓜ	Extended	111.1	140.5	142.9	190.5	20.0	50.0	1/8*	⚠ **250Y0H-20FM**
ⓘ	Standard	2-3/8	3-17/32	3-5/8	5-9/16	3/4	2-1/32	1/8	**240Y0H-075F**
ⓘ	Standard Plus	3-3/8	4-35/64	4-41/64	6-43/64	3/4	2-1/32	1/8	⚠ **245Y0H-075F**
ⓘ	Extended	4-3/8	5-17/32	5-5/8	7-9/16	3/4	2-1/32	1/8	⚠ **250Y0H-075F**

*Metric thread to BSP and ISO 7-1

Connection Accessories

 Insert Screws	 Nylon Locking Screws	 Insert Driver	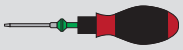 Preset Torque Hand Driver	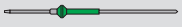 Replacement Tips	Admissible Tightening Torque*
724-IP7-1	724N-IP7-1	8IP-7	8IP-7TL	8IP-7B	84 N-cm (7.4 in-lbs)

*Tightening torques are calculated with a friction coefficient of μ = 0.14 and develop 90% of ultimate yield strength

A30: 12 - 17

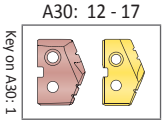

ⓜ = Metric (mm)
ⓘ = Imperial (in)
Screws sold in quantities of 10

⚠ **WARNING** Refer to Speed and Feed charts for recommended adjustments to speeds and feeds. Refer to page A30: 146 for deep hole drilling guidelines in this section of the catalogue. Visit **www.alliedmachine.com/DeepHoleGuidelines** for the most up-to-date information and procedures. Factory technical assistance is available for your specific applications through our Application Engineering Team.

T-A Drill Insert Holders

Y Series | Taper Shank | Diameter Range: 9.50 mm - 11.07 mm (0.374" - 0.436")



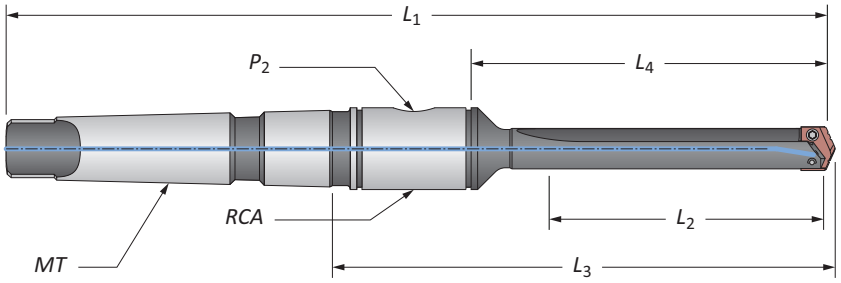

Straight Flute

	Length	Body L_2	Body L_4	Body L_3	Body L_1	Shank MT	Shank P_2	Shank RCA	Part No.
m	Short	31.8	51.5	88.0	160.3	#2**	1/16*	2T-2SRM	**220Y0S-002M**
	Short	1-1/4	2-1/32	3-15/32	6-5/16	#2	1/16	2T-2SR	**220Y0S-002I**
i	Standard	2-3/8	3-5/32	4-19/32	7-7/16	#2	1/16	2T-2SR	**240Y0S-002I**
	Extended	4-3/8	5-5/32	6-19/32	9-7/16	#2	1/16	2T-2SR	⚠ **250Y0S-002I**

*Metric thread to BSP and ISO 7-1
**Per ISO 296 type BEK



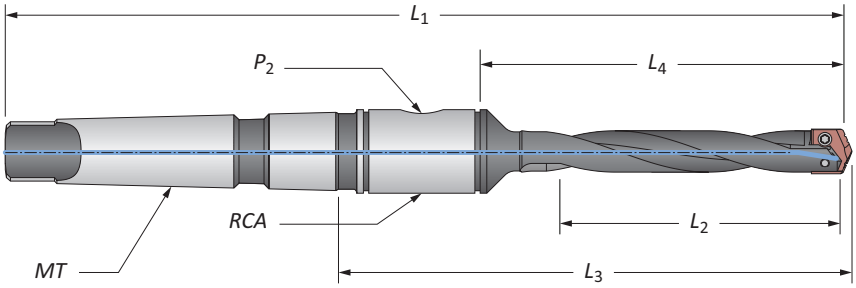

Helical Flute

	Length	Body L_2	Body L_4	Body L_3	Body L_1	Shank MT	Shank P_2	Shank RCA	Part No.
m	Standard	60.3	80.2	116.7	188.9	#2**	1/16*	2T-2SRM	**240Y0H-002M**
	Extended	111.1	130.9	167.4	239.7	#2**	1/16*	2T-2SRM	⚠ **250Y0H-002M**
	Standard	2-3/8	3-5/32	4-19/32	7-7/16	#2	1/16	2T-2SR	**240Y0H-002I**
i	Extended	4-3/8	5-5/32	6-19/32	9-7/16	#2	1/16	2T-2SR	⚠ **250Y0H-002I**

*Metric thread to BSP and ISO 7-1
**Per ISO 296 type BEK

Connection Accessories

 Insert Screws	 Nylon Locking Screws	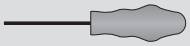 Insert Driver	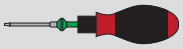 Preset Torque Hand Driver	Replacement Tips	Admissible Tightening Torque*
724-IP7-1	724N-IP7-1	8IP-7	8IP-7TL	8IP-7B	84 N-cm (7.4 in-lbs)

*Tightening torques are calculated with a friction coefficient of μ = 0.14 and develop 90% of ultimate yield strength

A30: 12 - 17

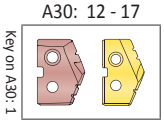

A30: 21 & 110

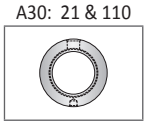

m = Metric (mm)
i = Imperial (in)
Screws sold in quantities of 10

⚠ **WARNING** Refer to Speed and Feed charts for recommended adjustments to speeds and feeds. Refer to page A30: 146 for deep hole drilling guidelines in this section of the catalogue. Visit **www.alliedmachine.com/DeepHoleGuidelines** for the most up-to-date information and procedures. Factory technical assistance is available for your specific applications through our Application Engineering Team.

T-A Drill Insert Holders

Y Series | Straight Shank | ER Collet | Diameter Range: 9.50 mm - 11.07 mm (0.374" - 0.436")



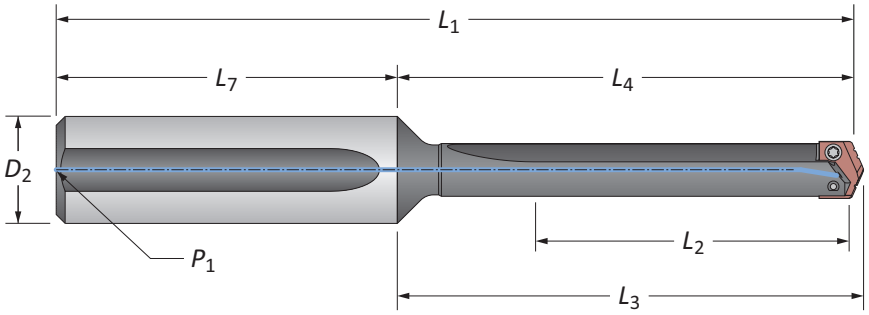

Straight Flute

	Length	Body L_2	Body L_4	Body L_3	Body L_1	Shank D_2	Shank L_7	Shank P_1	Part No.
	Short	1-1/4	2-1/32	2-1/8	4-13/32	3/4	2-3/8	1/8	**220Y0S-075L**
	Standard	2-3/8	3-5/32	3-1/4	5-17/32	3/4	2-3/8	1/8	**240Y0S-075L**
ⓘ	Extended	4-3/8	5-5/32	5-1/4	7-17/32	3/4	2-3/8	1/8	⚠ **250Y0S-075L**
	XL	8-3/4	9-17/32	9-5/8	11-29/32	3/4	2-3/8	1/8	⚠ **270Y0S-075L**
	3XL	11-7/16	12-7/32	12-5/16	14-19/32	3/4	2-3/8	1/8	⚠ **290Y0S-075L**



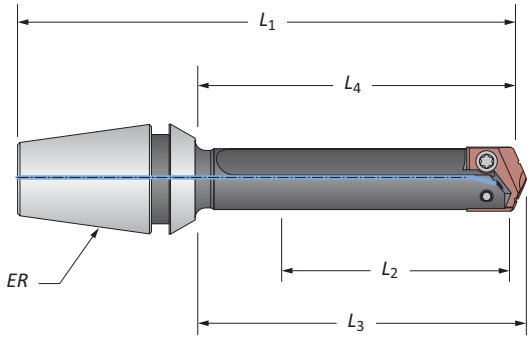

ER Collet Holder

	Body L_2	Body L_4	Body L_3	Body L_1	Body *ER*	Part No.	Collet Nut without Retaining Ring
ⓘ	1-3/8	1-29/32	2	3-5/64	ER-16	**210Y0S-16ER**	ER-16N
	1-3/8	1-29/32	2	3-15/64	ER-20	**210Y0S-20ER**	ER-20N

T-A Drill Accessories

Y Series | Rotary Coolant Adapters | Torx® Plus Screws

Rotary Coolant Adapter (RCA) and Accessories

	ID	*OD*	L_1	Driving Rod Thread	P_1	Part No.	RCA O-Rings Kit Part No.**	RCA O-Rings Replacements
ⓜ	19.05	44.45	22.23	M8 x 1.25	1/8*	⚠ **2T-2SRM**	2T1-2SR	2T1-2OR-10
ⓘ	3/4	1-3/4	7/8	5/16-18	1/8	⚠ **2T-2SR**	2T1-2SR	2T1-2OR-10

*Thread to BSP and ISO 7-1 | **RCA Repair Kit includes (2) O-rings, (2) snap rings, and (2) thrust washers

⚠ Refer to page A30: 110 for proper RCA assembly and safety information

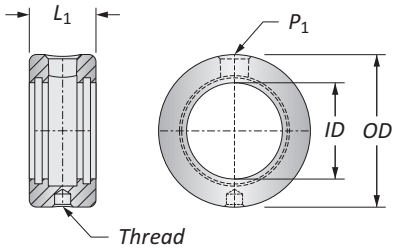

Connection Accessories

Insert Screws	Nylon Locking Screws	Insert Driver	Preset Torque Hand Driver	Replacement Tips	Admissible Tightening Torque*
724-IP7-1	724N-IP7-1	8IP-7	8IP-7TL	8IP-7B	84 N-cm (7.4 in-lbs)

*Tightening torques are calculated with a friction coefficient of μ = 0.14 and develop 90% of ultimate yield strength

⚠ **WARNING** Refer to Speed and Feed charts for recommended adjustments to speeds and feeds. Refer to page A30: 146 for deep hole drilling guidelines in this section of the catalogue. Visit **www.alliedmachine.com/DeepHoleGuidelines** for the most up-to-date information and procedures. Factory technical assistance is available for your specific applications through our Application Engineering Team.

ⓜ = Metric (mm)
ⓘ = Imperial (in)
Screws sold in packs of 10
O-rings sold in packs of 10

GEN2 T-A Drill Inserts

Z Series | Diameter Range: 11.10 mm - 12.95 mm (0.437" - 0.510")

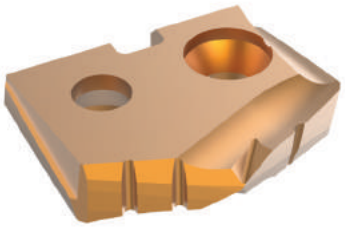

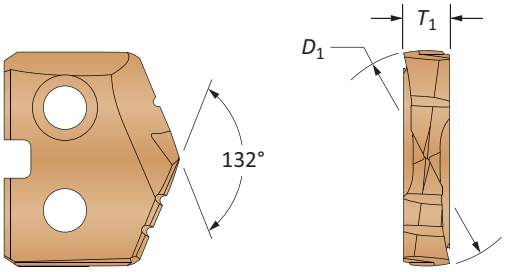

HSS Inserts – Super Cobalt • Carbide Inserts – K20 (C2) | K35 (C1)

Insert				HSS Part No.	Carbide Part No.	
D_1 mm	D_1 inch	Fractional Equivalent	T_1	AM200® Super Cobalt	AM300® K20 (C2)	AM300® K35 (C1)
11.11	0.4375	7/16	2.38	**45ZH-0014**	**4C2ZP-0014**	**4C1ZP-0014**
11.46	0.4510	–	2.38	**45ZH-.451**	**4C2ZP-.451**	**4C1ZP-.451**
11.50	0.4528	–	2.38	**45ZH-11.5**	**4C2ZP-11.5**	**4C1ZP-11.5**
11.51	0.4531	29/64	2.38	**45ZH-.453**	**4C2ZP-.453**	**4C1ZP-.453**
11.91	0.4688	15/32	2.38	**45ZH-0015**	**4C2ZP-0015**	**4C1ZP-0015**
12.00	0.4724	–	2.38	**45ZH-12**	**4C2ZP-12**	**4C1ZP-12**
12.30	0.4844	31/64	2.38	**45ZH-.484**	**4C2ZP-.484**	**4C1ZP-.484**
12.50	0.4921	–	2.38	**45ZH-12.5**	**4C2ZP-12.5**	**4C1ZP-12.5**
12.70	0.5000	1/2	2.38	**45ZH-0016**	**4C2ZP-0016**	**4C1ZP-0016**
12.85	0.5060	–	2.38	**45ZH-.506**	**4C2ZP-.506**	**4C1ZP-.506**
12.95	0.5100	–	2.38	**45ZH-.510**	**4C2ZP-.510**	**4C1ZP-.510**

A30: 112 - 143

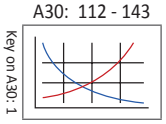

A30: 28 - 31

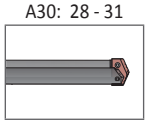

A30: 4 - 6

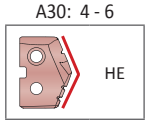

Inserts sold in quantities of 2

Coatings not listed above can be supplied as non-stocked standards. Process fees may apply.

TiN = 1C2YT-XXXX	**TiAlN** = 1C2YA-XXXX
TiCN = 1C2YN-XXXX	**AM200®** = 1C2YH-XXXX

T-A Drill Inserts

Z Series | HSS | Diameter Range: 11.10 mm - 12.95 mm (0.437" - 0.510")



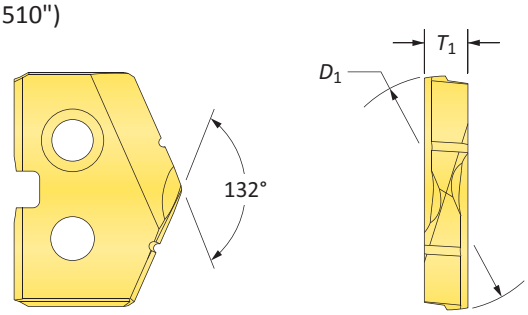

HSS Inserts – Premium Cobalt

Insert				Part No.		
						
D_1 mm	D_1 inch	Fractional Equivalent	T_1	TiN	TiAlN	TiCN
11.11	0.4375	7/16	2.38	**18ZT-0014**	**18ZA-0014**	**18ZN-0014**
11.46	0.4510	–	2.38	**18ZT-.451**	**18ZA-.451**	**18ZN-.451**
11.50	0.4528	–	2.38	**18ZT-11.5**	**18ZA-11.5**	**18ZN-11.5**
11.51	0.4531	29/64	2.38	**18ZT-.453**	**18ZA-.453**	**18ZN-.453**
11.91	0.4688	15/32	2.38	**18ZT-0015**	**18ZA-0015**	**18ZN-0015**
12.00	0.4724	–	2.38	**18ZT-12**	**18ZA-12**	**18ZN-12**
12.30	0.4844	31/64	2.38	**18ZT-.484**	**18ZA-.484**	**18ZN-.484**
12.50	0.4921	–	2.38	**18ZT-12.5**	**18ZA-12.5**	**18ZN-12.5**
12.70	0.5000	1/2	2.38	**18ZT-0016**	**18ZA-0016**	**18ZN-0016**
12.85	0.5060	–	2.38	**18ZT-.506**	**18ZA-.506**	**18ZN-.506**
12.95	0.5100	–	2.38	**18ZT-.510**	**18ZA-.510**	**18ZN-.510**

A30: 112 - 143

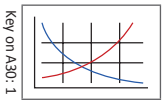

A30: 28 - 31

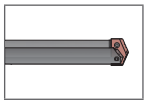

A30: 4 - 6



HI, HR, CR, TC, SK, NP, IN, RN, CN, AN, BR, CI, CP, NC, WC

Inserts sold in quantities of 2

Coatings not listed above can be supplied as non-stocked standards. Process fees may apply.

TiN = 1C2YT-XXXX	**TiAlN** = 1C2YA-XXXX
TiCN = 1C2YN-XXXX	**AM200®** = 1C2YH-XXXX

T-A Drill Inserts

Z Series | HSS | Diameter Range: 11.10 mm - 12.95 mm (0.437" - 0.510")



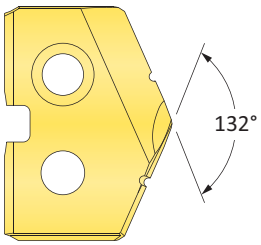

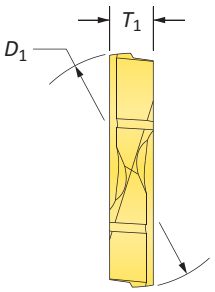

HSS Inserts – Super Cobalt

Insert				Part No.		
D_1 mm	D_1 inch	Fractional Equivalent	T_1	TiN	TiAlN	TiCN
11.11	0.4375	7/16	2.38	**15ZT-0014**	**15ZA-0014**	**15ZN-0014**
11.46	0.4510	–	2.38	**15ZT-.451**	**15ZA-.451**	**15ZN-.451**
11.50	0.4528	–	2.38	**15ZT-11.5**	**15ZA-11.5**	**15ZN-11.5**
11.51	0.4531	29/64	2.38	**15ZT-.453**	**15ZA-.453**	**15ZN-.453**
11.91	0.4688	15/32	2.38	**15ZT-0015**	**15ZA-0015**	**15ZN-0015**
12.00	0.4724	–	2.38	**15ZT-12**	**15ZA-12**	**15ZN-12**
12.30	0.4844	31/64	2.38	**15ZT-.484**	**15ZA-.484**	**15ZN-.484**
12.50	0.4921	–	2.38	**15ZT-12.5**	**15ZA-12.5**	**15ZN-12.5**
12.70	0.5000	1/2	2.38	**15ZT-0016**	**15ZA-0016**	**15ZN-0016**
12.85	0.5060	–	2.38	**15ZT-.506**	**15ZA-.506**	**15ZN-.506**
12.95	0.5100	–	2.38	**15ZT-.510**	**15ZA-.510**	**15ZN-.510**

A30: 112 - 143
Key on A30: 1

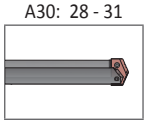

A30: 28 - 31

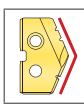

A30: 4 - 6

HI, HR, CR, TC, SK, NP, IN, RN, CN, AN, BR, CI, CP, NC, WC

Inserts sold in quantities of 2

Coatings not listed above can be supplied as non-stocked standards. Process fees may apply.

TiN = 1C2YT-XXXX	**TiAlN** = 1C2YA-XXXX
TiCN = 1C2YN-XXXX	**AM200®** = 1C2YH-XXXX

T-A Drill Inserts

Z Series | HSS | Diameter Range: 11.10 mm - 12.95 mm (0.437" - 0.510")

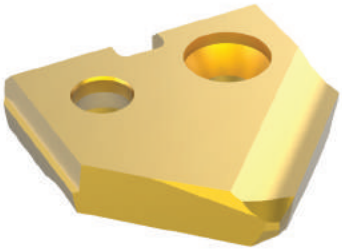

90° Spot & Chamfer

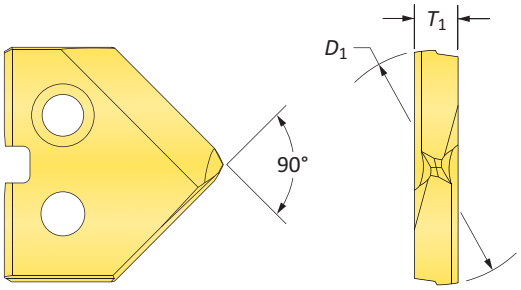

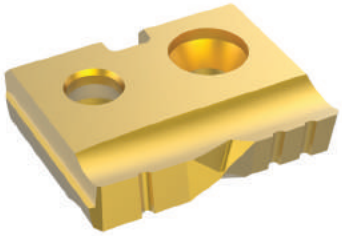

Flat Bottom

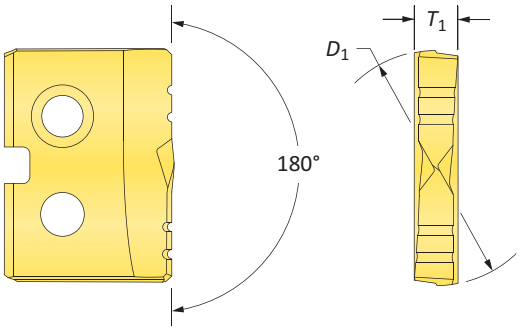

HSS Inserts – Super Cobalt

Insert				90° Spot & Chamfer Part No.			Flat Bottom Part No.
D_1 mm	D_1 inch	Fractional Equivalent	T_1	TiN	TiAlN	TiCN	TiN
11.11	0.4375	7/16	2.38	**15ZT-0014-SP**	**15ZA-0014-SP**	**15ZN-0014-SP**	**15ZT-0014-FB**
11.46	0.4510	–	2.38	**15ZT-.451-SP**	**15ZA-.451-SP**	**15ZN-.451-SP**	**15ZT-.451-FB**
11.50	0.4528	–	2.38	**15ZT-11.5-SP**	**15ZA-11.5-SP**	**15ZN-11.5-SP**	**15ZT-11.5-FB**
11.51	0.4531	29/64	2.38	**15ZT-.453-SP**	**15ZA-.453-SP**	**15ZN-.453-SP**	**15ZT-.453-FB**
11.91	0.4688	15/32	2.38	**15ZT-0015-SP**	**15ZA-0015-SP**	**15ZN-0015-SP**	**15ZT-0015-FB**
12.00	0.4724	–	2.38	**15ZT-12-SP**	**15ZA-12-SP**	**15ZN-12-SP**	**15ZT-12-FB**
12.30	0.4844	31/64	2.38	**15ZT-.484-SP**	**15ZA-.484-SP**	**15ZN-.484-SP**	**15ZT-.484-FB**
12.50	0.4921	–	2.38	**15ZT-12.5-SP**	**15ZA-12.5-SP**	**15ZN-12.5-SP**	**15ZT-12.5-FB**
12.70	0.5000	1/2	2.38	**15ZT-0016-SP**	**15ZA-0016-SP**	**15ZN-0016-SP**	**15ZT-0016-FB**
12.85	0.5060	–	2.38	**15ZT-.506-SP**	**15ZA-.506-SP**	**15ZN-.506-SP**	**15ZT-.506-FB**
12.95	0.5100	–	2.38	**15ZT-.510-SP**	**15ZA-.510-SP**	**15ZN-.510-SP**	**15ZT-.510-FB**

A30: 112 - 143

Key on A30: 1

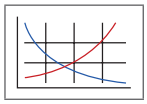

A30: 28 - 31

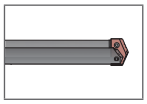

A30: 4 - 6



A30: 4 - 6

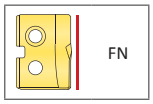

Inserts sold in quantities of 2

Coatings not listed above can be supplied as non-stocked standards. Process fees may apply.

TiN = 1C2YT-XXXX	**TiAlN** = 1C2YA-XXXX
TiCN = 1C2YN-XXXX	**AM200®** = 1C2YH-XXXX

T-A Drill Inserts

Z Series | Carbide | Diameter Range: 11.10 mm - 12.95 mm (0.437" - 0.510")



Standard

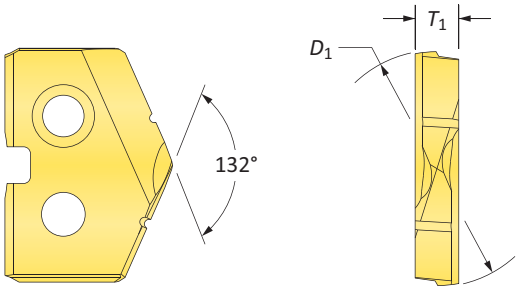

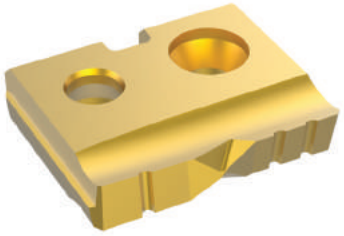

Flat Bottom

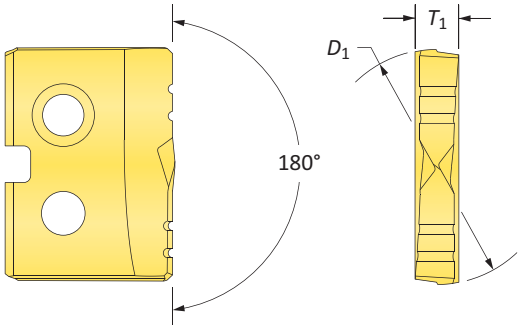

Carbide Inserts – K20 (C2)

Insert				Part No.		Flat Bottom Part No.
D_1 mm	D_1 inch	Fractional Equivalent	T_1	TiN	TiAlN	TiN
11.11	0.4375	7/16	2.38	**1C2ZT-0014**	**1C2ZA-0014**	**1C2ZT-0014-FB**
11.46	0.4510	–	2.38	**1C2ZT-.451**	**1C2ZA-.451**	**1C2ZT-.451-FB**
11.50	0.4528	–	2.38	**1C2ZT-11.5**	**1C2ZA-11.5**	**1C2ZT-11.5-FB**
11.51	0.4531	29/64	2.38	**1C2ZT-.453**	**1C2ZA-.453**	**1C2ZT-.453-FB**
11.91	0.4688	15/32	2.38	**1C2ZT-0015**	**1C2ZA-0015**	**1C2ZT-0015-FB**
12.00	0.4724	–	2.38	**1C2ZT-12**	**1C2ZA-12**	**1C2ZT-12-FB**
12.30	0.4844	31/64	2.38	**1C2ZT-.484**	**1C2ZA-.484**	**1C2ZT-.484-FB**
12.50	0.4921	–	2.38	**1C2ZT-12.5**	**1C2ZA-12.5**	**1C2ZT-12.5-FB**
12.70	0.5000	1/2	2.38	**1C2ZT-0016**	**1C2ZA-0016**	**1C2ZT-0016-FB**
12.85	0.5060	–	2.38	**1C2ZT-.506**	**1C2ZA-.506**	**1C2ZT-.506-FB**
12.95	0.5100	–	2.38	**1C2ZT-.510**	**1C2ZA-.510**	**1C2ZT-.510-FB**

A30: 112 - 143

Key on A30: 1

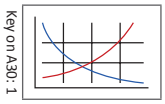

A30: 28 - 31

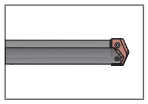

A30: 4 - 6



HI, HR, CR, TC, SK, NP, IN, RN, CN, AN, BR, CI, CP, NC, WC, BT

A30: 4 - 6

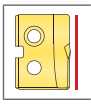

FN

Coatings not listed above can be supplied as non-stocked standards. Process fees may apply.

Inserts sold in quantities of 2

TiN = 1C2YT-XXXX	**TiAlN** = 1C2YA-XXXX
TiCN = 1C2YN-XXXX	**AM200®** = 1C2YH-XXXX

T-A Drill Inserts

Z Series | Carbide | Diameter Range: 11.10 mm - 12.95 mm (0.437" - 0.510")



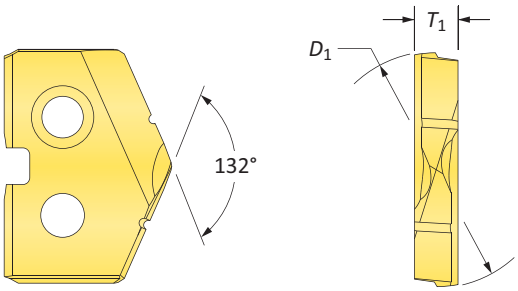

Carbide Inserts – P40 (C5) | K10 (C3) | N2

Insert				C5 Part No.		C3 Part No.	N2 Part No.
D_1 mm	D_1 inch	Fractional Equivalent	T_1	TiN	TiAlN	TiAlN (Cast Iron)	Diamond Film*
11.11	0.4375	7/16	2.38	**1C5ZT-0014**	**1C5ZA-0014**	**1C3ZA-0014-CI**	**1N2ZD-0014**
11.46	0.4510	–	2.38	**1C5ZT-.451**	**1C5ZA-.451**	**1C3ZA-.451-CI**	**1N2ZD-.451**
11.50	0.4528	–	2.38	**1C5ZT-11.5**	**1C5ZA-11.5**	**1C3ZA-11.5-CI**	**1N2ZD-11.5**
11.51	0.4531	29/64	2.38	**1C5ZT-.453**	**1C5ZA-.453**	**1C3ZA-.453-CI**	**1N2ZD-.453**
11.91	0.4688	15/32	2.38	**1C5ZT-0015**	**1C5ZA-0015**	**1C3ZA-0015-CI**	**1N2ZD-0015**
12.00	0.4724	–	2.38	**1C5ZT-12**	**1C5ZA-12**	**1C3ZA-12-CI**	**1N2ZD-12**
12.30	0.4844	31/64	2.38	**1C5ZT-.484**	**1C5ZA-.484**	**1C3ZA-.484-CI**	**1N2ZD-.484**
12.50	0.4921	–	2.38	**1C5ZT-12.5**	**1C5ZA-12.5**	**1C3ZA-12.5-CI**	**1N2ZD-12.5**
12.70	0.5000	1/2	2.38	**1C5ZT-0016**	**1C5ZA-0016**	**1C3ZA-0016-CI**	**1N2ZD-0016**
12.85	0.5060	–	2.38	**1C5ZT-.506**	**1C5ZA-.506**	**1C3ZA-.506-CI**	**1N2ZD-.506**
12.95	0.5100	–	2.38	**1C5ZT-.510**	**1C5ZA-.510**	**1C3ZA-.510-CI**	**1N2ZD-.510**

*Diamond Film is only available in standard geometry. For additional geometries, please contact Application Engineering.

A30: 112 - 143

Key on A30: 1

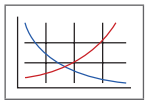

A30: 28 - 31

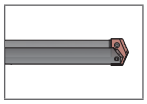

A30: 4 - 6



HI, HR, CR, TC, SK, NP, IN, RN, CN, AN, BR, CI, CP, NC, WC, BT

Inserts sold in quantities of 2

Coatings not listed above can be supplied as non-stocked standards. Process fees may apply.

TiN = 1C2YT-XXXX	**TiAlN** = 1C2YA-XXXX
TiCN = 1C2YN-XXXX	**AM200®** = 1C2YH-XXXX

T-A Drill Insert Holders

Z Series | Flange Shank | Diameter Range: 11.10 mm - 12.95 mm (0.437" - 0.510")



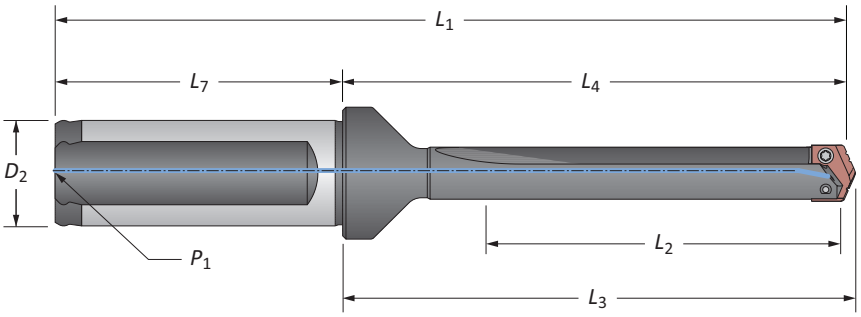

Straight Flute

	Length	Body L_2	Body L_4	Body L_3	Body L_1	Shank D_2	Shank L_7	Shank P_1	Part No.
m	Short	31.8	61.1	63.5	111.1	20.0	50.0	1/8*	**220Z0S-20FM**
m	XL	222.3	251.7	254.1	301.7	20.0	50.0	1/8*	⚠ **270Z0S-20FM**
m	3XL	290.5	319.9	322.3	369.9	20.0	50.0	1/8*	⚠ **290Z0S-20FM**
i	Short	1-1/4	2-13/32	2-1/2	4-7/16	3/4	2-1/32	1/8	**220Z0S-075F**
i	Standard	2-3/8	3-17/32	3-5/8	5-9/16	3/4	2-1/32	1/8	**240Z0S-075F**
i	Extended	4-3/8	5-17/32	5-5/8	7-9/16	3/4	2-1/32	1/8	⚠ **250Z0S-075F**

*Metric thread to BSP and ISO 7-1



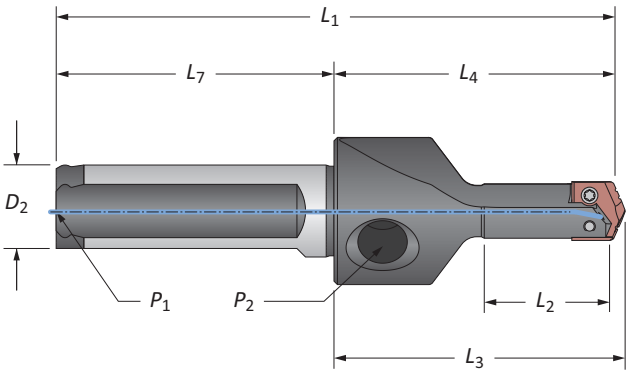

Straight Flute (Stub Length)

	Length	Body L_2	Body L_4	Body L_3	Body L_1	Shank D_2	Shank L_7	Shank P_1	Part No.
m	Stub	19.1	45.6	48.0	93.6	16.0	48.0	1/16*	**210Z0S-16FM**
i	Stub	3/4	1-51/64	1-57/64	3-43/64	5/8	1-7/8	1/16	**210Z0S-063F**

*Metric thread to BSP and ISO 7-1

NOTE: Stub length holders have a 1/8" side pipe tap (P_2)

Connection Accessories

 Insert Screws	 Nylon Locking Screws	 Insert Driver	 Preset Torque Hand Driver	Replacement Tips	Admissible Tightening Torque*
7247-IP7-1	7247N-IP7-1	8IP-7	8IP-7TL	8IP-7B	84 N-cm (7.4 in-lbs)

*Tightening torques are calculated with a friction coefficient of μ = 0.14 and develop 90% of ultimate yield strength

A30: 22 - 27

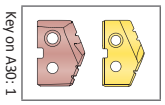

m = Metric (mm)
i = Imperial (in)
Screws sold in quantities of 10

⚠ **WARNING** Refer to Speed and Feed charts for recommended adjustments to speeds and feeds. Refer to page A30: 146 for deep hole drilling guidelines in this section of the catalogue. Visit **www.alliedmachine.com/DeepHoleGuidelines** for the most up-to-date information and procedures. Factory technical assistance is available for your specific applications through our Application Engineering Team.

T-A Drill Insert Holders

Z Series | Flange Shank | Diameter Range: 11.10 mm - 12.95 mm (0.437" - 0.510")



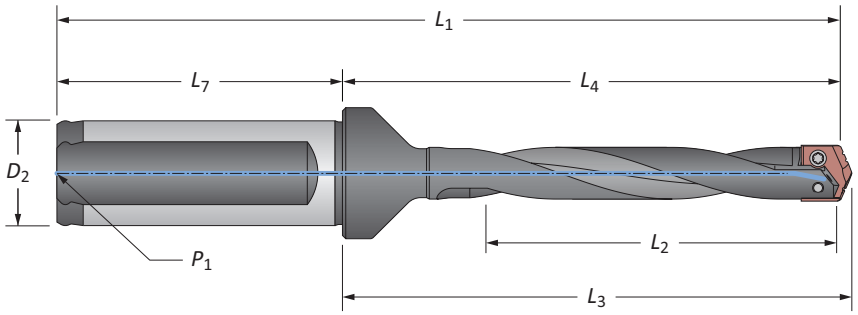

Helical Flute

	Length	Body L_2	Body L_4	Body L_3	Body L_1	Shank D_2	Shank L_7	Shank P_1	Part No.
ⓜ	Standard	60.3	89.7	92.1	139.7	20.0	50.0	1/8*	**240Z0H-20FM**
ⓜ	Standard Plus	86.0	115.4	117.8	165.4	20.0	50.0	1/8*	⚠ **245Z0H-20FM**
ⓜ	Extended	111.1	140.5	142.9	190.5	20.0	50.0	1/8*	⚠ **250Z0H-20FM**
ⓜ	Long	180.0	209.4	211.8	259.4	20.0	50.0	1/8*	⚠ **260Z0H-20FM**
ⓘ	Standard	2-3/8	3-17/32	3-5/8	5-9/16	3/4	2-1/32	1/8	**240Z0H-075F**
ⓘ	Standard Plus	3-3/8	4-35/64	4-41/64	6-43/64	3/4	2-1/32	1/8	⚠ **245Z0H-075F**
ⓘ	Extended	4-3/8	5-17/32	5-5/8	7-9/16	3/4	2-1/32	1/8	⚠ **250Z0H-075F**
ⓘ	Long	7-1/16	8-1/4	8-11/32	10-3/8	3/4	2-1/32	1/8	⚠ **260Z0H-075F**

*Metric thread to BSP and ISO 7-1

Connection Accessories

 Insert Screws	 Nylon Locking Screws	 Insert Driver	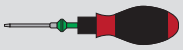 Preset Torque Hand Driver	Replacement Tips	Admissible Tightening Torque*
7247-IP7-1	7247N-IP7-1	8IP-7	8IP-7TL	8IP-7B	84 N-cm (7.4 in-lbs)

*Tightening torques are calculated with a friction coefficient of μ = 0.14 and develop 90% of ultimate yield strength

A30: 22 - 27

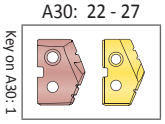

ⓜ = Metric (mm)
ⓘ = Imperial (in)
Screws sold in quantities of 10

⚠ **WARNING** Refer to Speed and Feed charts for recommended adjustments to speeds and feeds. Refer to page A30: 146 for deep hole drilling guidelines in this section of the catalogue. Visit **www.alliedmachine.com/DeepHoleGuidelines** for the most up-to-date information and procedures. Factory technical assistance is available for your specific applications through our Application Engineering Team.

T-A Drill Insert Holders

Z Series | Taper Shank | Diameter Range: 11.10 mm - 12.95 mm (0.437" - 0.510")



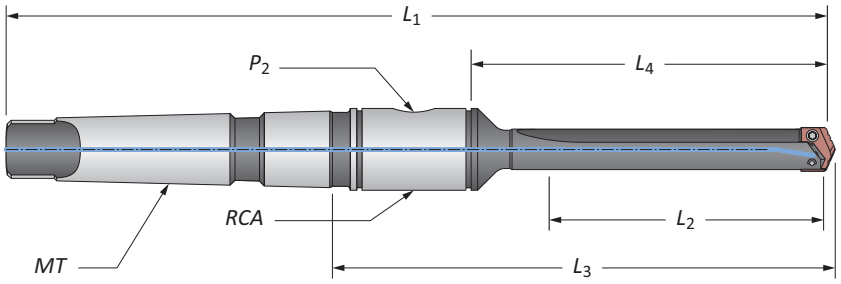

Straight Flute

	Length	Body L_2	Body L_4	Body L_3	Body L_1	Shank MT	Shank P_2	Shank RCA	Part No.
m	Short	31.8	51.5	88.0	160.3	#2**	1/16*	2T-2SRM	**220Z0S-002M**
i	Short	1-1/4	2-1/32	3-15/32	6-5/16	#2	1/16	2T-2SR	**220Z0S-002I**
i	Standard	2-3/8	3-5/32	4-19/32	7-7/16	#2	1/16	2T-2SR	**240Z0S-002I**
i	Extended	4-3/8	5-5/32	6-19/32	9-7/16	#2	1/16	2T-2SR	⚠ **250Z0S-002I**

*Metric thread to BSP and ISO 7-1
**Per ISO 296 type BEK



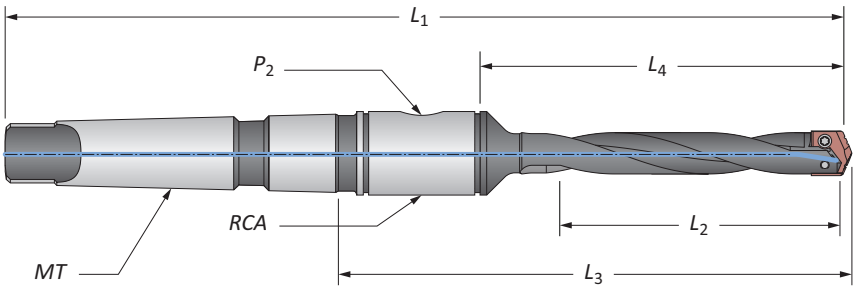

Helical Flute

	Length	Body L_2	Body L_4	Body L_3	Body L_1	Shank MT	Shank P_2	Shank RCA	Part No.
m	Standard	60.3	80.2	116.7	188.9	#2**	1/16*	2T-2SRM	**240Z0H-002M**
m	Extended	111.1	130.9	167.4	239.7	#2**	1/16*	2T-2SRM	⚠ **250Z0H-002M**
i	Standard	2-3/8	3-5/32	4-19/32	7-7/16	#2	1/16	2T-2SR	**240Z0H-002I**
i	Extended	4-3/8	5-5/32	6-19/32	9-7/16	#2	1/16	2T-2SR	⚠ **250Z0H-002I**

*Metric thread to BSP and ISO 7-1
**Per ISO 296 type BEK

Connection Accessories

 Insert Screws	 Nylon Locking Screws	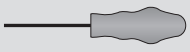 Insert Driver	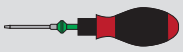 Preset Torque Hand Driver	Replacement Tips	Admissible Tightening Torque*
7247-IP7-1	7247N-IP7-1	8IP-7	8IP-7TL	8IP-7B	84 N-cm (7.4 in-lbs)

*Tightening torques are calculated with a friction coefficient of μ = 0.14 and develop 90% of ultimate yield strength

A30: 22 - 27 (Key on A30: 1)

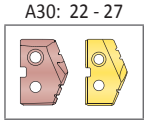

A30: 31 & 110

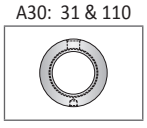

m = Metric (mm)
i = Imperial (in)
Screws sold in quantities of 10

⚠ **WARNING** Refer to Speed and Feed charts for recommended adjustments to speeds and feeds. Refer to page A30: 146 for deep hole drilling guidelines in this section of the catalogue. Visit **www.alliedmachine.com/DeepHoleGuidelines** for the most up-to-date information and procedures. Factory technical assistance is available for your specific applications through our Application Engineering Team.

T-A Drill Insert Holders

Z Series | Straight Shank | ER Collet | Diameter Range: 11.10 mm - 12.95 mm (0.437" - 0.510")



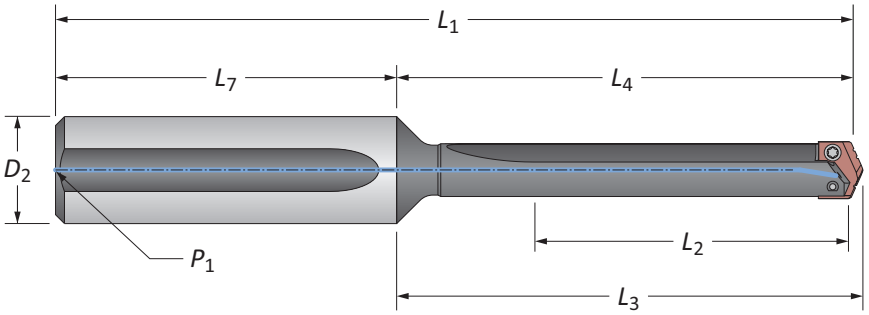

Straight Flute

	Length	Body L_2	Body L_4	Body L_3	Body L_1	Shank D_2	Shank L_7	Shank P_1	Part No.
	Short	1-1/4	2-1/32	2-1/8	4-7/16	3/4	2-3/8	1/8	**220Z0S-075L**
	Standard	2-3/8	3-5/32	3-1/4	5-17/32	3/4	2-3/8	1/8	**240Z0S-075L**
ⓘ	Extended	4-3/8	5-5/32	5-1/4	7-17/32	3/4	2-3/8	1/8	⚠ **250Z0S-075L**
	XL	8-3/4	9-17/32	9-5/8	11-29/32	3/4	2-3/8	1/8	⚠ **270Z0S-075L**
	3XL	11-7/16	12-7/32	12-5/16	14-19/32	3/4	2-3/8	1/8	⚠ **290Z0S-075L**



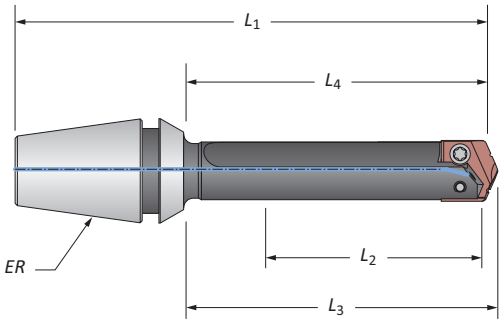

ER Collet Holder

	Body L_2	Body L_4	Body L_3	Body L_1	ER	Part No.	Collet Nut without Retaining Ring
ⓘ	1-3/8	1-29/32	2	3-5/64	ER-16	**210Z0S-16ER**	ER-16N
ⓘ	1-3/8	1-29/32	2	3-15/64	ER-20	**210Z0S-20ER**	ER-20N

T-A Drill Accessories

Z Series | Rotary Coolant Adapters | Torx® Plus Screws

Rotary Coolant Adapter (RCA) and Accessories

	ID	OD	L_1	Driving Rod Thread	P_1	Part No.	RCA O-Rings Kit Part No.**	RCA O-Rings Replacements
ⓜ	19.05	44.45	22.23	M8 x 1.25	1/8*	⚠ **2T-2SRM**	2T1-2SR	2T1-2OR-10
ⓘ	3/4	1-3/4	7/8	5/16-18	1/8	⚠ **2T-2SR**	2T1-2SR	2T1-2OR-10

*Thread to BSP and ISO 7-1 | **RCA Repair Kit includes (2) O-rings, (2) snap rings, and (2) thrust washers

⚠ Refer to page A30: 110 for proper RCA assembly and safety information

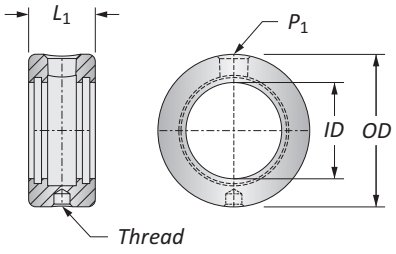

Connection Accessories

Insert Screws	Nylon Locking Screws	Insert Driver	Preset Torque Hand Driver	Replacement Tips	Admissible Tightening Torque*
7247-IP7-1	7247N-IP7-1	8IP-7	8IP-7TL	8IP-7B	84 N-cm (7.4 in-lbs)

*Tightening torques are calculated with a friction coefficient of μ = 0.14 and develop 90% of ultimate yield strength

⚠ **WARNING** Refer to Speed and Feed charts for recommended adjustments to speeds and feeds. Refer to page A30: 146 for deep hole drilling guidelines in this section of the catalogue. Visit **www.alliedmachine.com/DeepHoleGuidelines** for the most up-to-date information and procedures. Factory technical assistance is available for your specific applications through our Application Engineering Team.

ⓜ = Metric (mm)
ⓘ = Imperial (in)
Screws sold in packs of 10
O-rings sold in packs of 10

GEN2 T-A Drill Inserts

0 Series | Diameter Range: 12.98 mm - 17.65 mm (0.511" - 0.695")

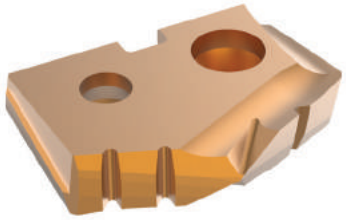

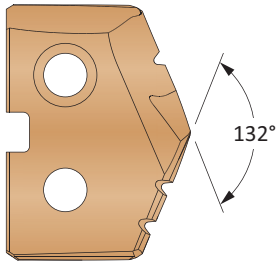

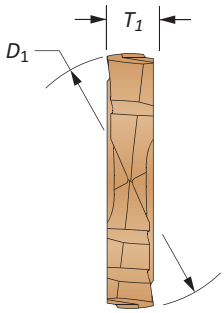

HSS Inserts – Super Cobalt • Carbide Inserts – K20 (C2) | K35 (C1)

Series	Insert D_1 mm	Insert D_1 inch	Insert Fractional Equivalent	Insert T_1	HSS Part No. AM200® Super Cobalt	Carbide Part No. AM300® K20 (C2)	Carbide Part No. AM300® K35 (C1)
0	13.00	0.5118	–	3.18	**450H-13**	**4C20P-13**	**4C10P-13**
	13.10	0.5156	33/64	3.18	**450H-.515**	**4C20P-.515**	**4C10P-.515**
	13.49	0.5313	17/32	3.18	**450H-0017**	**4C20P-0017**	**4C10P-0017**
	13.50	0.5315	–	3.18	**450H-13.5**	**4C20P-13.5**	**4C10P-13.5**
	13.89	0.5469	35/64	3.18	**450H-.546**	**4C20P-.546**	**4C10P-.546**
	14.00	0.5512	–	3.18	**450H-14**	**4C20P-14**	**4C10P-14**
	14.29	0.5625	9/16	3.18	**450H-0018**	**4C20P-0018**	**4C10P-0018**
	14.50	0.5709	–	3.18	**450H-14.5**	**4C20P-14.5**	**4C10P-14.5**
	14.68	0.5781	37/64	3.18	**450H-.578**	**4C20P-.578**	**4C10P-.578**
	15.00	0.5906	–	3.18	**450H-15**	**4C20P-15**	**4C10P-15**
	15.08	0.5938	19/32	3.18	**450H-0019**	**4C20P-0019**	**4C10P-0019**
0.5	15.48	0.6094	39/64	3.18	**450H-.609**	**4C20P-.609**	**4C10P-.609**
	15.50	0.6102	–	3.18	**450H-15.5**	**4C20P-15.5**	**4C10P-15.5**
	15.88	0.6250	5/8	3.18	**450H-0020**	**4C20P-0020**	**4C10P-0020**
	16.00	0.6299	–	3.18	**450H-16**	**4C20P-16**	**4C10P-16**
	16.27	0.6406	41/64	3.18	**450H-.640**	**4C20P-.640**	**4C10P-.640**
	16.50	0.6496	–	3.18	**450H-16.5**	**4C20P-16.5**	**4C10P-16.5**
	16.67	0.6563	21/32	3.18	**450H-0021**	**4C20P-0021**	**4C10P-0021**
	17.00	0.6693	–	3.18	**450H-17**	**4C20P-17**	**4C10P-17**
	17.07	0.6719	43/64	3.18	**450H-.671**	**4C20P-.671**	**4C10P-.671**
	17.46	0.6875	11/16	3.18	**450H-0022**	**4C20P-0022**	**4C10P-0022**
	17.50	0.6890	–	3.18	**450H-17.5**	**4C20P-17.5**	**4C10P-17.5**

NOTE: 0.5 series inserts fit into both 0 and 0.5 series holders. However, 0 series inserts ONLY fit into 0 series holders. See page A30: 7 for visual.

A30: 112 - 143
Key on A30: 1

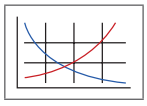

A30: 38 - 42

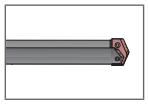

A30: 4 - 6

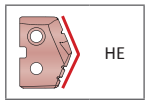

Inserts sold in quantities of 2

Coatings not listed above can be supplied as non-stocked standards. Process fees may apply.

TiN = 1C2YT-XXXX	**TiAlN** = 1C2YA-XXXX
TiCN = 1C2YN-XXXX	**AM200®** = 1C2YH-XXXX

www.alliedmachine.com | +44 (0) 1384 400 900 | enquiries.eu@alliedmachine.com

T-A Drill Inserts

0 Series | HSS | Diameter Range: 12.98 mm - 17.65 mm (0.511" - 0.695")

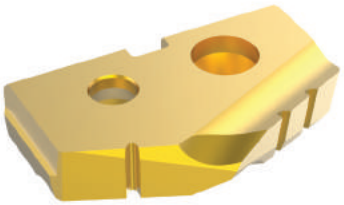

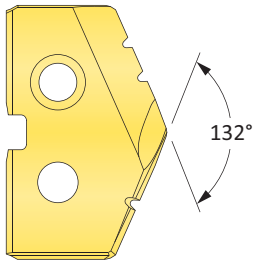

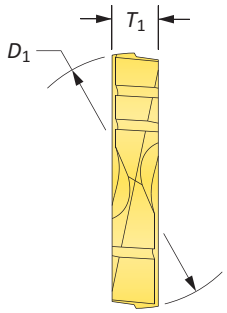

HSS Inserts – Premium Cobalt

Series	Insert				Part No.		
	D_1 mm	D_1 inch	Fractional Equivalent	T_1	TiN	TiAlN	TiCN
0	13.00	0.5118	–	3.18	**180T-13**	**180A-13**	**180N-13**
	13.10	0.5156	33/64	3.18	**180T-.515**	**180A-.515**	**180N-.515**
	13.49	0.5313	17/32	3.18	**180T-0017**	**180A-0017**	**180N-0017**
	13.50	0.5315	–	3.18	**180T-13.5**	**180A-13.5**	**180N-13.5**
	13.89	0.5469	35/64	3.18	**180T-.546**	**180A-.546**	**180N-.546**
	14.00	0.5512	–	3.18	**180T-14**	**180A-14**	**180N-14**
	14.29	0.5625	9/16	3.18	**180T-0018**	**180A-0018**	**180N-0018**
	14.50	0.5709	–	3.18	**180T-14.5**	**180A-14.5**	**180N-14.5**
	14.68	0.5781	37/64	3.18	**180T-.578**	**180A-.578**	**180N-.578**
	15.00	0.5906	–	3.18	**180T-15**	**180A-15**	**180N-15**
	15.08	0.5938	19/32	3.18	**180T-0019**	**180A-0019**	**180N-0019**
0.5	15.48	0.6094	39/64	3.18	**180T-.609**	**180A-.609**	**180N-.609**
	15.50	0.6102	–	3.18	**180T-15.5**	**180A-15.5**	**180N-15.5**
	15.88	0.6250	5/8	3.18	**180T-0020**	**180A-0020**	**180N-0020**
	16.00	0.6299	–	3.18	**180T-16**	**180A-16**	**180N-16**
	16.27	0.6406	41/64	3.18	**180T-.640**	**180A-.640**	**180N-.640**
	16.50	0.6496	–	3.18	**180T-16.5**	**180A-16.5**	**180N-16.5**
	16.67	0.6563	21/32	3.18	**180T-0021**	**180A-0021**	**180N-0021**
	17.00	0.6693	–	3.18	**180T-17**	**180A-17**	**180N-17**
	17.07	0.6719	43/64	3.18	**180T-.671**	**180A-.671**	**180N-.671**
	17.46	0.6875	11/16	3.18	**180T-0022**	**180A-0022**	**180N-0022**
	17.50	0.6890	–	3.18	**180T-17.5**	**180A-17.5**	**180N-17.5**

NOTE: 0.5 series inserts fit into both 0 and 0.5 series holders. However, 0 series inserts ONLY fit into 0 series holders. See page A30: 7 for visual.

A30: 112 - 143

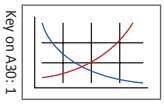

Key on A30: 1

A30: 38 - 42

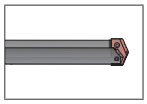

A30: 4 - 6



HI, HR, CR, TC, SK, NP, IN, RN, CN, AN, BR, CI, CP, NC, WC

Inserts sold in quantities of 2

Coatings not listed above can be supplied as non-stocked standards. Process fees may apply.

TiN = 1C2YT-XXXX	**TiAlN** = 1C2YA-XXXX
TiCN = 1C2YN-XXXX	**AM200®** = 1C2YH-XXXX

T-A Drill Inserts

0 Series | HSS | Diameter Range: 12.98 mm - 17.65 mm (0.511" - 0.695")

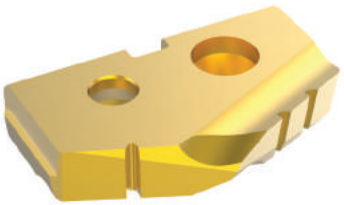

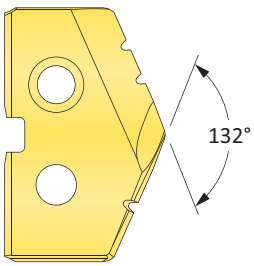

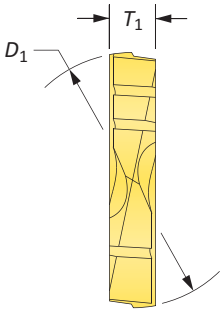

HSS Inserts – Super Cobalt

Series	Insert D_1 mm	Insert D_1 inch	Insert Fractional Equivalent	Insert T_1	Part No. TiN	Part No. TiAlN	Part No. TiCN
0	13.00	0.5118	–	3.18	**150T-13**	**150A-13**	**150N-13**
	13.10	0.5156	33/64	3.18	**150T-.515**	**150A-.515**	**150N-.515**
	13.49	0.5313	17/32	3.18	**150T-0017**	**150A-0017**	**150N-0017**
	13.50	0.5315	–	3.18	**150T-13.5**	**150A-13.5**	**150N-13.5**
	13.89	0.5469	35/64	3.18	**150T-.546**	**150A-.546**	**150N-.546**
	14.00	0.5512	–	3.18	**150T-14**	**150A-14**	**150N-14**
	14.29	0.5625	9/16	3.18	**150T-0018**	**150A-0018**	**150N-0018**
	14.50	0.5709	–	3.18	**150T-14.5**	**150A-14.5**	**150N-14.5**
	14.68	0.5781	37/64	3.18	**150T-.578**	**150A-.578**	**150N-.578**
	15.00	0.5906	–	3.18	**150T-15**	**150A-15**	**150N-15**
	15.08	0.5938	19/32	3.18	**150T-0019**	**150A-0019**	**150N-0019**
0.5	15.48	0.6094	39/64	3.18	**150T-.609**	**150A-.609**	**150N-.609**
	15.50	0.6102	–	3.18	**150T-15.5**	**150A-15.5**	**150N-15.5**
	15.88	0.6250	5/8	3.18	**150T-0020**	**150A-0020**	**150N-0020**
	16.00	0.6299	–	3.18	**150T-16**	**150A-16**	**150N-16**
	16.27	0.6406	41/64	3.18	**150T-.640**	**150A-.640**	**150N-.640**
	16.50	0.6496	–	3.18	**150T-16.5**	**150A-16.5**	**150N-16.5**
	16.67	0.6563	21/32	3.18	**150T-0021**	**150A-0021**	**150N-0021**
	17.00	0.6693	–	3.18	**150T-17**	**150A-17**	**150N-17**
	17.07	0.6719	43/64	3.18	**150T-.671**	**150A-.671**	**150N-.671**
	17.46	0.6875	11/16	3.18	**150T-0022**	**150A-0022**	**150N-0022**
	17.50	0.6890	–	3.18	**150T-17.5**	**150A-17.5**	**150N-17.5**

NOTE: 0.5 series inserts fit into both 0 and 0.5 series holders. However, 0 series inserts ONLY fit into 0 series holders. See page A30: 7 for visual.

A30: 112 - 143
Key on A30: 1

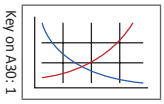

A30: 38 - 42

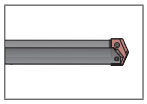

A30: 4 - 6

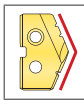

HI, HR, CR, TC, SK, NP, IN, RN, CN, AN, BR, CI, CP, NC, WC

Inserts sold in quantities of 2

Coatings not listed above can be supplied as non-stocked standards. Process fees may apply.

TiN = 1C2YT-XXXX	**TiAlN** = 1C2YA-XXXX
TiCN = 1C2YN-XXXX	**AM200®** = 1C2YH-XXXX

T-A Drill Inserts

0 Series | HSS | Diameter Range: 12.98 mm - 17.65 mm (0.511" - 0.695")

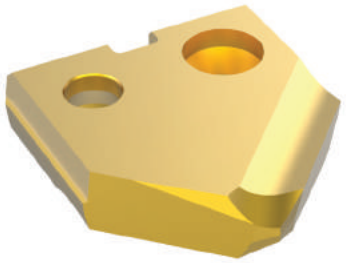

90° Spot & Chamfer

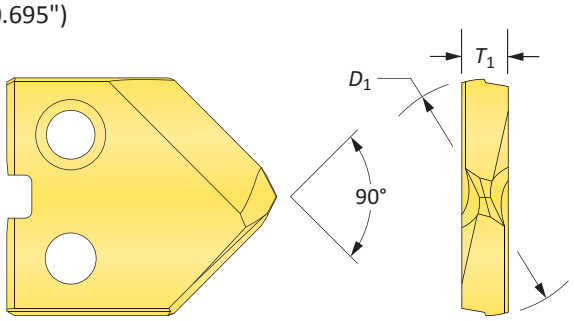

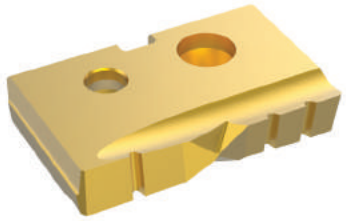

Flat Bottom

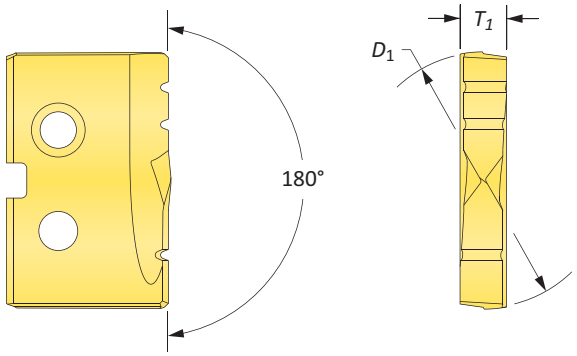

HSS Inserts – Super Cobalt

Series	Insert D_1 mm	Insert D_1 inch	Insert Fractional Equivalent	Insert T_1	90° Spot & Chamfer Part No. TiN	90° Spot & Chamfer Part No. TiAlN	90° Spot & Chamfer Part No. TiCN	Flat Bottom Part No. TiN
0	13.00	0.5118	–	3.18	**150T-13-SP**	**150A-13-SP**	**150N-13-SP**	**150T-13-FB**
	13.10	0.5156	33/64	3.18	**150T-.515-SP**	**150A-.515-SP**	**150N-.515-SP**	**150T-.515-FB**
	13.49	0.5313	17/32	3.18	**150T-0017-SP**	**150A-0017-SP**	**150N-0017-SP**	**150T-0017-FB**
	13.50	0.5315	–	3.18	**150T-13.5-SP**	**150A-13.5-SP**	**150N-13.5-SP**	**150T-13.5-FB**
	13.89	0.5469	35/64	3.18	**150T-.546-SP**	**150A-.546-SP**	**150N-.546-SP**	**150T-.546-FB**
	14.00	0.5512	–	3.18	**150T-14-SP**	**150A-14-SP**	**150N-14-SP**	**150T-14-FB**
	14.29	0.5625	9/16	3.18	**150T-0018-SP**	**150A-0018-SP**	**150N-0018-SP**	**150T-0018-FB**
	14.50	0.5709	–	3.18	**150T-14.5-SP**	**150A-14.5-SP**	**150N-14.5-SP**	**150T-14.5-FB**
	14.68	0.5781	37/64	3.18	**150T-.578-SP**	**150A-.578-SP**	**150N-.578-SP**	**150T-.578-FB**
	15.00	0.5906	–	3.18	**150T-15-SP**	**150A-15-SP**	**150N-15-SP**	**150T-15-FB**
	15.08	0.5938	19/32	3.18	**150T-0019-SP**	**150A-0019-SP**	**150N-0019-SP**	**150T-0019-FB**
0.5	15.48	0.6094	39/64	3.18	**150T-.609-SP**	**150A-.609-SP**	**150N-.609-SP**	**150T-.609-FB**
	15.50	0.6102	–	3.18	**150T-15.5-SP**	**150A-15.5-SP**	**150N-15.5-SP**	**150T-15.5-FB**
	15.88	0.6250	5/8	3.18	**150T-0020-SP**	**150A-0020-SP**	**150N-0020-SP**	**150T-0020-FB**
	16.00	0.6299	–	3.18	**150T-16-SP**	**150A-16-SP**	**150N-16-SP**	**150T-16-FB**
	16.27	0.6406	41/64	3.18	**150T-.640-SP**	**150A-.640-SP**	**150N-.640-SP**	**150T-.640-FB**
	16.50	0.6496	–	3.18	**150T-16.5-SP**	**150A-16.5-SP**	**150N-16.5-SP**	**150T-16.5-FB**
	16.67	0.6563	21/32	3.18	**150T-0021-SP**	**150A-0021-SP**	**150N-0021-SP**	**150T-0021-FB**
	17.00	0.6693	–	3.18	**150T-17-SP**	**150A-17-SP**	**150N-17-SP**	**150T-17-FB**
	17.07	0.6719	43/64	3.18	**150T-.671-SP**	**150A-.671-SP**	**150N-.671-SP**	**150T-.671-FB**
	17.46	0.6875	11/16	3.18	**150T-0022-SP**	**150A-0022-SP**	**150N-0022-SP**	**150T-0022-FB**
	17.50	0.6890	–	3.18	**150T-17.5-SP**	**150A-17.5-SP**	**150N-17.5-SP**	**150T-17.5-FB**

NOTE: 0.5 series inserts fit into both 0 and 0.5 series holders. However, 0 series inserts ONLY fit into 0 series holders. See page A30: 7 for visual.

A30: 112 - 143 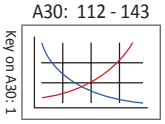

A30: 38 - 42 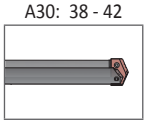

A30: 4 - 6 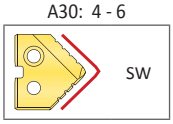

A30: 4 - 6 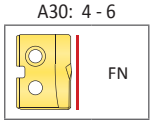

Inserts sold in quantities of 2

Coatings not listed above can be supplied as non-stocked standards. Process fees may apply.

TiN = 1C2YT-XXXX	**TiAlN** = 1C2YA-XXXX
TiCN = 1C2YN-XXXX	**AM200®** = 1C2YH-XXXX

T-A Drill Inserts

0 Series | Carbide | Diameter Range: 12.98 mm - 17.65 mm (0.511" - 0.695")

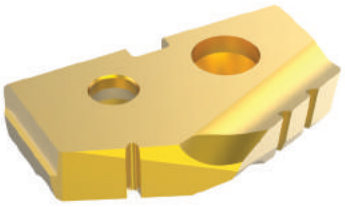

Standard

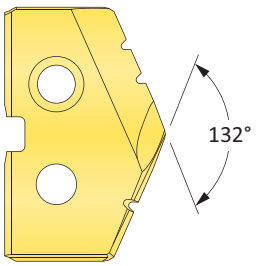

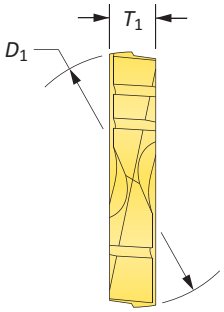

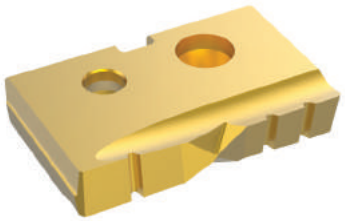

Flat Bottom

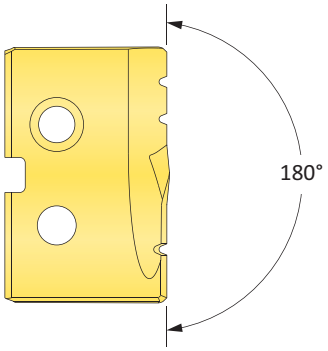

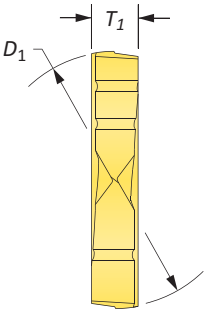

Carbide Inserts – K20 (C2)

Series	Insert D_1 mm	Insert D_1 inch	Insert Fractional Equivalent	Insert T_1	Part No. TiN	Part No. TiAlN	Flat Bottom Part No. TiN
0	13.00	0.5118	–	3.18	**1C20T-13**	**1C20A-13**	**1C20T-13-FB**
	13.10	0.5156	33/64	3.18	**1C20T-.515**	**1C20A-.515**	**1C20T-.515-FB**
	13.49	0.5313	17/32	3.18	**1C20T-0017**	**1C20A-0017**	**1C20T-0017-FB**
	13.50	0.5315	–	3.18	**1C20T-13.5**	**1C20A-13.5**	**1C20T-13.5-FB**
	13.89	0.5469	35/64	3.18	**1C20T-.546**	**1C20A-.546**	**1C20T-.546-FB**
	14.00	0.5512	–	3.18	**1C20T-14**	**1C20A-14**	**1C20T-14-FB**
	14.29	0.5625	9/16	3.18	**1C20T-0018**	**1C20A-0018**	**1C20T-0018-FB**
	14.50	0.5709	–	3.18	**1C20T-14.5**	**1C20A-14.5**	**1C20T-14.5-FB**
	14.68	0.5781	37/64	3.18	**1C20T-.578**	**1C20A-.578**	**1C20T-.578-FB**
	15.00	0.5906	–	3.18	**1C20T-15**	**1C20A-15**	**1C20T-15-FB**
	15.08	0.5938	19/32	3.18	**1C20T-0019**	**1C20A-0019**	**1C20T-0019-FB**
0.5	15.48	0.6094	39/64	3.18	**1C20T-.609**	**1C20A-.609**	**1C20T-.609-FB**
	15.50	0.6102	–	3.18	**1C20T-15.5**	**1C20A-15.5**	**1C20T-15.5-FB**
	15.88	0.6250	5/8	3.18	**1C20T-0020**	**1C20A-0020**	**1C20T-0020-FB**
	16.00	0.6299	–	3.18	**1C20T-16**	**1C20A-16**	**1C20T-16-FB**
	16.27	0.6406	41/64	3.18	**1C20T-.640**	**1C20A-.640**	**1C20T-.640-FB**
	16.50	0.6496	–	3.18	**1C20T-16.5**	**1C20A-16.5**	**1C20T-16.5-FB**
	16.67	0.6563	21/32	3.18	**1C20T-0021**	**1C20A-0021**	**1C20T-0021-FB**
	17.00	0.6693	–	3.18	**1C20T-17**	**1C20A-17**	**1C20T-17-FB**
	17.07	0.6719	43/64	3.18	**1C20T-.671**	**1C20A-.671**	**1C20T-.671-FB**
	17.46	0.6875	11/16	3.18	**1C20T-0022**	**1C20A-0022**	**1C20T-0022-FB**
	17.50	0.6890	–	3.18	**1C20T-17.5**	**1C20A-17.5**	**1C20T-17.5-FB**

NOTE: 0.5 series inserts fit into both 0 and 0.5 series holders. However, 0 series inserts ONLY fit into 0 series holders. See page A30: 7 for visual.

A30: 112 - 143

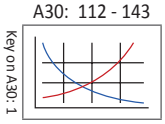

A30: 38 - 42

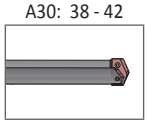

A30: 4 - 6



HI, HR, CR, TC, SK, NP, IN, RN, CN, AN, BR, CI, CP, NC, WC, BT

A30: 4 - 6

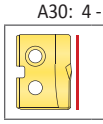

FN

Coatings not listed above can be supplied as non-stocked standards. Process fees may apply.

Inserts sold in quantities of 2

TiN = 1C2YT-XXXX	**TiAlN** = 1C2YA-XXXX
TiCN = 1C2YN-XXXX	**AM200®** = 1C2YH-XXXX

www.alliedmachine.com | +44 (0) 1384 400 900 | enquiries.eu@alliedmachine.com

T-A Drill Inserts

0 Series | Carbide | Diameter Range: 12.98 mm - 17.65 mm (0.511" - 0.695")

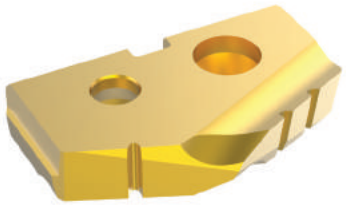

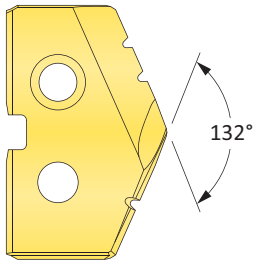

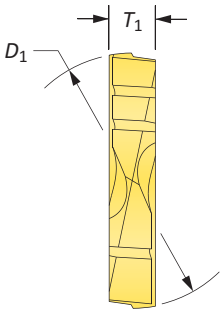

Carbide Inserts – P40 (C5) | K10 (C3) | N2

Series	Insert D_1 mm	Insert D_1 inch	Insert Fractional Equivalent	Insert T_1	C5 Part No. TiN	C5 Part No. TiAlN	C3 Part No. TiAlN (Cast Iron)	N2 Part No. Diamond Film*
0	13.00	0.5118	–	3.18	**1C50T-13**	**1C50A-13**	**1C30A-13-CI**	**1N20D-13**
	13.10	0.5156	33/64	3.18	**1C50T-.515**	**1C50A-.515**	**1C30A-.515-CI**	**1N20D-.515**
	13.49	0.5313	17/32	3.18	**1C50T-0017**	**1C50A-0017**	**1C30A-0017-CI**	**1N20D-0017**
	13.50	0.5315	–	3.18	**1C50T-13.5**	**1C50A-13.5**	**1C30A-13.5-CI**	**1N20D-13.5**
	13.89	0.5469	35/64	3.18	**1C50T-.546**	**1C50A-.546**	**1C30A-.546-CI**	**1N20D-.546**
	14.00	0.5512	–	3.18	**1C50T-14**	**1C50A-14**	**1C30A-14-CI**	**1N20D-14**
	14.29	0.5625	9/16	3.18	**1C50T-0018**	**1C50A-0018**	**1C30A-0018-CI**	**1N20D-0018**
	14.50	0.5709	–	3.18	**1C50T-14.5**	**1C50A-14.5**	**1C30A-14.5-CI**	**1N20D-14.5**
	14.68	0.5781	37/64	3.18	**1C50T-.578**	**1C50A-.578**	**1C30A-.578-CI**	**1N20D-.578**
	15.00	0.5906	–	3.18	**1C50T-15**	**1C50A-15**	**1C30A-15-CI**	**1N20D-15**
	15.08	0.5938	19/32	3.18	**1C50T-0019**	**1C50A-0019**	**1C30A-0019-CI**	**1N20D-0019**
0.5	15.48	0.6094	39/64	3.18	**1C50T-.609**	**1C50A-.609**	**1C30A-.609-CI**	**1N20D-.609**
	15.50	0.6102	–	3.18	**1C50T-15.5**	**1C50A-15.5**	**1C30A-15.5-CI**	**1N20D-15.5**
	15.88	0.6250	5/8	3.18	**1C50T-0020**	**1C50A-0020**	**1C30A-0020-CI**	**1N20D-0020**
	16.00	0.6299	–	3.18	**1C50T-16**	**1C50A-16**	**1C30A-16-CI**	**1N20D-16**
	16.27	0.6406	41/64	3.18	**1C50T-.640**	**1C50A-.640**	**1C30A-.640-CI**	**1N20D-.640**
	16.50	0.6496	–	3.18	**1C50T-16.5**	**1C50A-16.5**	**1C30A-16.5-CI**	**1N20D-16.5**
	16.67	0.6563	21/32	3.18	**1C50T-0021**	**1C50A-0021**	**1C30A-0021-CI**	**1N20D-0021**
	17.00	0.6693	–	3.18	**1C50T-17**	**1C50A-17**	**1C30A-17-CI**	**1N20D-17**
	17.07	0.6719	43/64	3.18	**1C50T-.671**	**1C50A-.671**	**1C30A-.671-CI**	**1N20D-.671**
	17.46	0.6875	11/16	3.18	**1C50T-0022**	**1C50A-0022**	**1C30A-0022-CI**	**1N20D-0022**
	17.50	0.6890	–	3.18	**1C50T-17.5**	**1C50A-17.5**	**1C30A-17.5-CI**	**1N20D-17.5**

NOTE: 0.5 series inserts fit into both 0 and 0.5 series holders. However, 0 series inserts ONLY fit into 0 series holders. See page A30: 7 for visual.
*Diamond Film is only available in standard geometry. For additional geometries, please contact Application Engineering.

A30: 112 - 143

Key on A30: 1

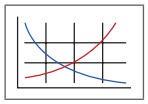

A30: 38 - 42

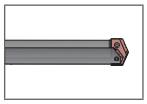

A30: 4 - 6



HI, HR, CR, TC, SK, NP, IN, RN, CN, AN, BR, CI, CP, NC, WC, BT

Inserts sold in quantities of 2

Coatings not listed above can be supplied as non-stocked standards. Process fees may apply.

TiN = 1C2YT-XXXX	**TiAlN** = 1C2YA-XXXX
TiCN = 1C2YN-XXXX	**AM200®** = 1C2YH-XXXX

T-A Drill Insert Holders

0 Series | Flange Shank | Diameter Range: 12.98 mm - 17.65 mm (0.511" - 0.695")



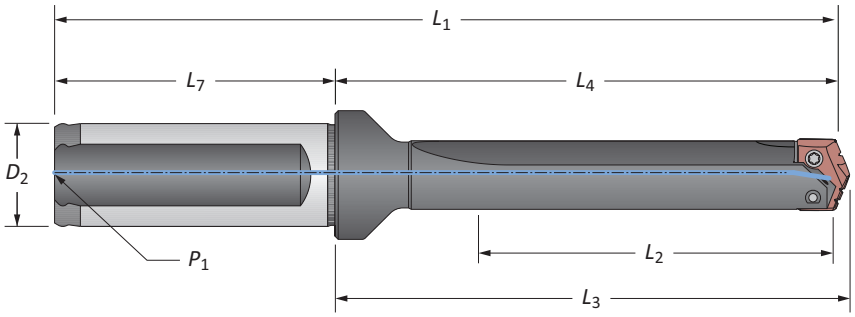



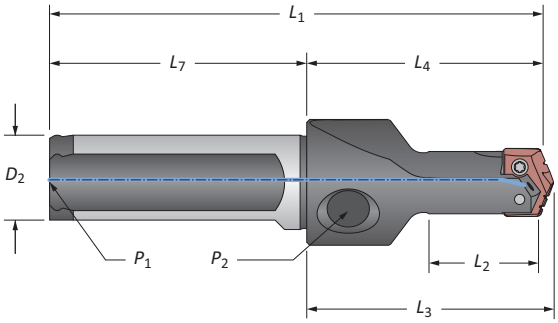

Stub Length

Straight Flute

	Series	Length	Body L_2	Body L_4	Body L_3	Body L_1	Shank D_2	Shank L_7	Shank P_1	Part No.
m	0	Stub	22.2	47.6	50.4	97.6	20.0	50.0	1/8*	**21000S-20FM**
		Short	34.9	63.5	66.3	113.5	20.0	50.0	1/8*	**22000S-20FM**
		Standard	64.0	92.1	94.1	142.1	20.0	50.0	1/8*	**24000S-20FM**
		XL	295.0	323.9	326.7	373.9	20.0	50.0	1/8*	⚠ **27000S-20FM**
		3XL	387.0	416.0	418.8	466.0	20.0	50.0	1/8*	⚠ **29000S-20FM**
	0.5	Stub	22.2	47.6	50.4	97.6	20.0	50.0	1/8*	**21005S-20FM**
		Short	34.9	63.5	66.3	113.5	20.0	50.0	1/8*	**22005S-20FM**
i	0	Stub	7/8	1-7/8	1-63/64	3-29/32	3/4	2-1/32	1/8	**21000S-075F**
		Short	1-3/8	2-1/2	2-39/64	4-17/32	3/4	2-1/32	1/8	**22000S-075F**
		Standard	2-1/2	3-5/8	3-47/64	5-21/32	3/4	2-1/32	1/8	**24000S-075F**
		Extended	4-1/2	5-5/8	5-47/64	7-21/32	3/4	2-1/32	1/8	⚠ **25000S-075F**
	0.5	Stub	7/8	1-7/8	1-63/64	3-29/32	3/4	2-1/32	1/8	**21005S-075F**
		Short	1-3/8	2-1/2	2-39/64	4-17/32	3/4	2-1/32	1/8	**22005S-075F**
		Standard	2-1/2	3-5/8	3-47/64	5-21/32	3/4	2-1/32	1/8	**24005S-075F**
		Extended	4-1/2	5-5/8	5-47/64	7-21/32	3/4	2-1/32	1/8	⚠ **25005S-075F**

*Metric thread to BSP and ISO 7-1

NOTE: Stub length holders have a 1/8" side pipe tap (P_2)

NOTE: 0.5 series inserts fit into both 0 and 0.5 series holders. However, 0 series inserts ONLY fit into 0 series holders. See page A30: 7 for visual.

Connection Accessories

Series	Insert Screws	Nylon Locking Screws	Insert Driver	Preset Torque Hand Driver	Replacement Tips	Admissible Tightening Torque*
0	72556-IP8-1	72556N-IP8-1	8IP-8	8IP-8TL	8IP-8B	175 N-cm (15.5 in-lbs)
0.5	72567-IP8-1	72567N-IP8-1	8IP-8	8IP-8TL	8IP-8B	175 N-cm (15.5 in-lbs)

*Tightening torques are calculated with a friction coefficient of μ = 0.14 and develop 90% of ultimate yield strength

A30: 32 - 37

Key on A30: 1

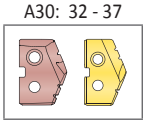

A30: 43 & 111

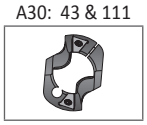

m = Metric (mm)
i = Imperial (in)
Screws sold in quantities of 10

⚠ **WARNING** Refer to Speed and Feed charts for recommended adjustments to speeds and feeds. Refer to page A30: 146 for deep hole drilling guidelines in this section of the catalogue. Visit **www.alliedmachine.com/DeepHoleGuidelines** for the most up-to-date information and procedures. Factory technical assistance is available for your specific applications through our Application Engineering Team.

T-A Drill Insert Holders

0 Series | Flange Shank | Diameter Range: 12.98 mm - 17.65 mm (0.511" - 0.695")



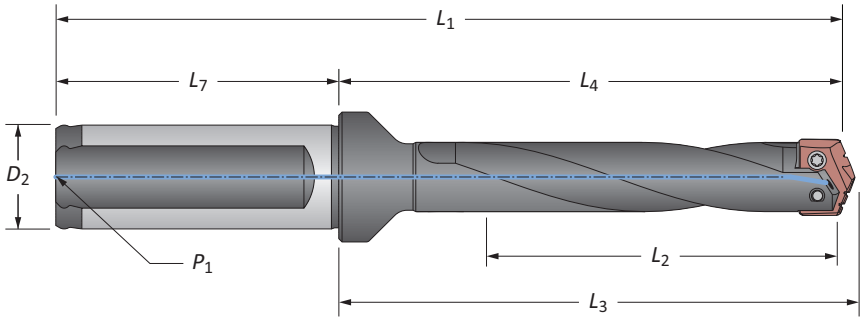

Helical Flute

	Series	Length	Body L_2	Body L_4	Body L_3	Body L_1	Shank D_2	Shank L_7	Shank P_1	Part No.
m	0	Standard	63.5	92.1	94.9	142.1	20.0	50.0	1/8*	24000H-20FM
		Standard Plus	89.0	117.6	120.4	167.6	20.0	50.0	1/8*	⚠ 24500H-20FM
		Extended	114.3	142.9	145.7	192.9	20.0	50.0	1/8*	⚠ 25000H-20FM
		Long	177.8	206.4	209.1	256.4	20.0	50.0	1/8*	⚠ 26000H-20FM
		Long Plus	240.0	268.6	271.4	318.6	20.0	50.0	1/8*	⚠ 26500H-20FM
	0.5	Standard	63.5	92.1	94.9	142.1	20.0	50.0	1/8*	24005H-20FM
		Extended	114.3	142.9	145.7	192.9	20.0	50.0	1/8*	⚠ 25005H-20FM
		Long	177.8	206.4	209.1	256.4	20.0	50.0	1/8*	⚠ 26005H-20FM
i	0	Standard	2-1/2	3-5/8	3-47/64	5-21/32	3/4	2-1/32	1/8	24000H-075F
		Standard Plus	3-1/2	4-5/8	4-37/64	6-39/64	3/4	2-1/32	1/8	⚠ 24500H-075F
		Extended	4-1/2	5-5/8	5-47/64	7-21/32	3/4	2-1/32	1/8	⚠ 25000H-075F
		Long	7	8-1/8	8-15/64	10-5/32	3/4	2-1/32	1/8	⚠ 26000H-075F
		Long Plus	9-7/16	10-37/64	10-11/16	12-23/32	3/4	2-1/32	1/8	⚠ 26500H-075F
	0.5	Standard	2-1/2	3-5/8	3-47/64	5-21/32	3/4	2-1/32	1/8	24005H-075F
		Extended	4-1/2	5-5/8	5-47/64	7-21/32	3/4	2-1/32	1/8	⚠ 25005H-075F
		Long	7	8-1/8	8-15/64	10-5/32	3/4	2-1/32	1/8	⚠ 26005H-075F

*Metric thread to BSP and ISO 7-1

NOTE: 0.5 series inserts fit into both 0 and 0.5 series holders. However, 0 series inserts ONLY fit into 0 series holders. See page A30: 7 for visual.

Connection Accessories

Series	Insert Screws	Nylon Locking Screws	Insert Driver	Preset Torque Hand Driver	Replacement Tips	Admissible Tightening Torque*
0	72556-IP8-1	72556N-IP8-1	8IP-8	8IP-8TL	8IP-8B	175 N-cm (15.5 in-lbs)
0.5	72567-IP8-1	72567N-IP8-1	8IP-8	8IP-8TL	8IP-8B	175 N-cm (15.5 in-lbs)

*Tightening torques are calculated with a friction coefficient of μ = 0.14 and develop 90% of ultimate yield strength

A30: 32 - 37

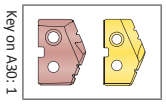

m = Metric (mm)
i = Imperial (in)
Screws sold in quantities of 10

⚠ WARNING Refer to Speed and Feed charts for recommended adjustments to speeds and feeds. Refer to page A30: 146 for deep hole drilling guidelines in this section of the catalogue. Visit **www.alliedmachine.com/DeepHoleGuidelines** for the most up-to-date information and procedures. Factory technical assistance is available for your specific applications through our Application Engineering Team.

T-A Drill Insert Holders

0 Series | Taper Shank | Diameter Range: 12.98 mm - 17.65 mm (0.511" - 0.695")



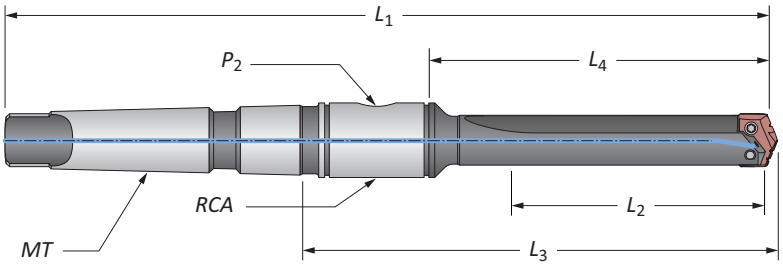

Straight Flute

	Series	Length	Body L_2	Body L_4	Body L_3	Body L_1	Shank MT	Shank P_2	Shank RCA	Part No.
m	0	Short	35.0	55.5	92.4	164.3	#2**	1/16*	2T-2SRM	**22000S-002M**
	0.5	Short	35.0	55.5	92.4	164.3	#2**	1/16*	2T-2SRM	**22005S-002M**
i	0	Short	1-3/8	2-3/16	3-15/32	6-15/32	#2	1/16	2T-2SR	**22000S-002I**
		Standard	2-1/2	3-5/16	4-49/64	7-19/32	#2	1/16	2T-2SR	**24000S-002I**
		Extended	4-1/2	5-5/16	6-49/64	9-19/32	#2	1/16	2T-2SR	⚠ **25000S-002I**
	0.5	Short	1-3/8	2-3/16	3-41/64	6-15/32	#2	1/16	2T-2SR	**22005S-002I**
		Standard	2-1/2	3-5/16	4-49/64	7-19/32	#2	1/16	2T-2SR	**24005S-002I**
		Extended	4-1/2	5-5/16	6-49/64	9-19/32	#2	1/16	2T-2SR	⚠ **25005S-002I**

*Metric thread to BSP and ISO 7-1
**Per ISO 296 type BEK
NOTE: 0.5 series inserts fit into both 0 and 0.5 series holders. However, 0 series inserts ONLY fit into 0 series holders. See page A30: 7 for visual.

Connection Accessories

Series	Insert Screws	Nylon Locking Screws	Insert Driver	Preset Torque Hand Driver	Replacement Tips	Admissible Tightening Torque*
0	72556-IP8-1	72556N-IP8-1	8IP-8	8IP-8TL	8IP-8B	175 N-cm (15.5 in-lbs)
0.5	72567-IP8-1	72567N-IP8-1	8IP-8	8IP-8TL	8IP-8B	175 N-cm (15.5 in-lbs)

*Tightening torques are calculated with a friction coefficient of μ = 0.14 and develop 90% of ultimate yield strength

A30: 32 - 37 (Key on A30: 1)

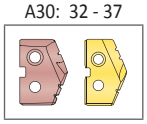

A30: 43 & 110

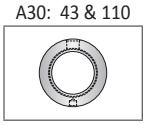

A30: 43 & 111

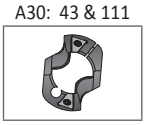

m = Metric (mm)
i = Imperial (in)
Screws sold in quantities of 10

⚠ **WARNING** Refer to Speed and Feed charts for recommended adjustments to speeds and feeds. Refer to page A30: 146 for deep hole drilling guidelines in this section of the catalogue. Visit **www.alliedmachine.com/DeepHoleGuidelines** for the most up-to-date information and procedures. Factory technical assistance is available for your specific applications through our Application Engineering Team.

T-A Drill Insert Holders

0 Series | Taper Shank | Diameter Range: 12.98 mm - 17.65 mm (0.511" - 0.695")



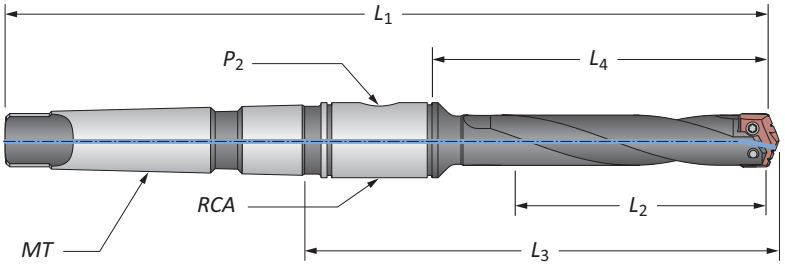

Helical Flute

	Series	Length	Body L_2	Body L_4	Body L_3	Body L_1	Shank MT	Shank P_2	Shank RCA	Part No.
m	0	Standard	63.5	84.1	121.0	192.9	#2**	1/16*	2T-2SRM	24000H-002M
		Extended	114.3	135.0	171.8	243.7	#2**	1/16*	2T-2SRM	⚠ 25000H-002M
		Long	177.8	198.5	235.3	307.2	#2**	1/16*	2T-2SRM	⚠ 26000H-002M
	0.5	Standard	63.5	84.1	121.0	192.9	#2**	1/16*	2T-2SRM	24005H-002M
		Extended	114.3	135.0	171.8	243.7	#2**	1/16*	2T-2SRM	⚠ 25005H-002M
		Long	177.8	198.5	235.3	307.2	#2**	1/16*	2T-2SRM	⚠ 26005H-002M
i	0	Standard	2-1/2	3-5/16	4-49/64	7-19/32	#2	1/16	2T-2SR	24000H-002I
		Extended	4-1/2	5-5/16	6-49/64	9-19/32	#2	1/16	2T-2SR	⚠ 25000H-002I
		Long	7	7-13/16	8-17/64	12-3/32	#2	1/16	2T-2SR	⚠ 26000H-002I
	0.5	Standard	2-1/2	3-5/16	4-49/64	7-19/32	#2	1/16	2T-2SR	24005H-002I
		Extended	4-1/2	5-5/16	6-49/64	9-19/32	#2	1/16	2T-2SR	⚠ 25005H-002I
		Long	7	7-13/16	8-17/64	12-3/32	#2	1/16	2T-2SR	⚠ 26005H-002I

*Metric thread to BSP and ISO 7-1
**Per ISO 296 type BEK
NOTE: 0.5 series inserts fit into both 0 and 0.5 series holders. However, 0 series inserts ONLY fit into 0 series holders. See page A30: 7 for visual.

Connection Accessories

Series	Insert Screws	Nylon Locking Screws	Insert Driver	Preset Torque Hand Driver	Replacement Tips	Admissible Tightening Torque*
0	72556-IP8-1	72556N-IP8-1	8IP-8	8IP-8TL	8IP-8B	175 N-cm (15.5 in-lbs)
0.5	72567-IP8-1	72567N-IP8-1	8IP-8	8IP-8TL	8IP-8B	175 N-cm (15.5 in-lbs)

*Tightening torques are calculated with a friction coefficient of μ = 0.14 and develop 90% of ultimate yield strength

A30: 32 - 37 A30: 43 & 110

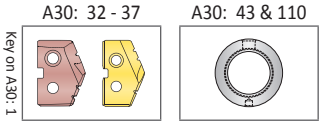

m = Metric (mm)
i = Imperial (in)
Screws sold in quantities of 10

⚠ WARNING Refer to Speed and Feed charts for recommended adjustments to speeds and feeds. Refer to page A30: 146 for deep hole drilling guidelines in this section of the catalogue. Visit **www.alliedmachine.com/DeepHoleGuidelines** for the most up-to-date information and procedures. Factory technical assistance is available for your specific applications through our Application Engineering Team.

T-A Drill Insert Holders

0 Series | Straight Shank | ER Collet | Diameter Range: 12.98 mm - 17.65 mm (0.511" - 0.695")



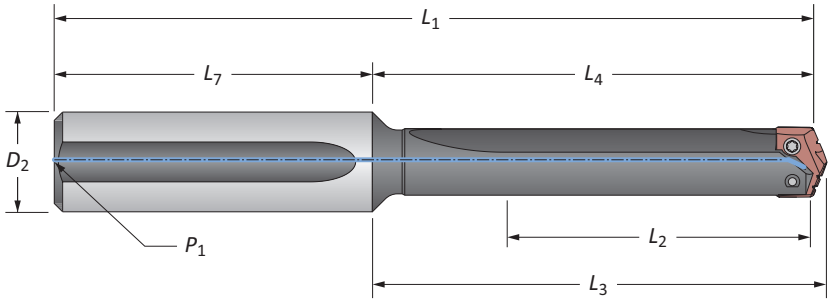

Straight Flute

	Series	Length	Body L_2	Body L_4	Body L_3	Body L_1	Shank D_2	Shank L_7	Shank P_1	Part No.
	0	Short	1-3/8	2-3/16	2-19/64	4-9/16	3/4	2-3/8	1/8	**22000S-075L**
		Standard	2-1/2	3-5/16	3-27/64	5-11/16	3/4	2-3/8	1/8	**24000S-075L**
		Extended	4-1/2	5-5/16	5-27/64	7-11/16	3/4	2-3/8	1/8	⚠ **25000S-075L**
		Long	7	7-13/16	7-59/64	10-3/16	3/4	2-3/8	1/8	⚠ **26000S-075L**
ⓘ		XL	11-5/8	12-7/16	12-35/64	14-13/16	3/4	2-3/8	1/8	⚠ **27000S-075L**
		3XL	15-1/4	16-1/16	16-11/64	18-7/16	3/4	2-3/8	1/8	⚠ **29000S-075L**
	0.5	Short	1-3/8	2-3/16	2-19/64	4-9/16	3/4	2-3/8	1/8*	**22005S-075L**
		Standard	2-1/2	3-5/16	3-27/64	5-11/16	3/4	2-3/8	1/8*	**24005S-075L**
		Extended	4-1/2	5-5/16	5-27/64	7-11/16	3/4	2-3/8	1/8*	⚠ **25005S-075L**
		Long	7	7-13/16	7-59/64	10-3/16	3/4	2-3/8	1/8*	⚠ **26005S-075L**

NOTE: 0.5 series inserts fit into both 0 and 0.5 series holders. However, 0 series inserts ONLY fit into 0 series holders. See page A30: 7 for visual.

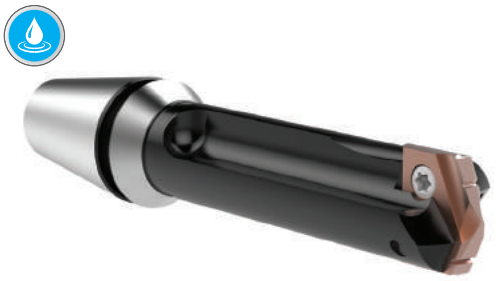

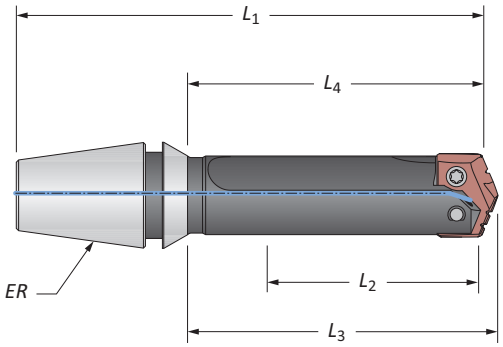

ER Collet Holder

	Series	Body L_2	Body L_4	Body L_3	Body L_1	Body ER	Part No.	Collet Nut without Retaining Ring
ⓘ	0	1-3/8	1-57/64	2	3-5/64	ER-16	**21000S-16ER**	ER-16N
		1-3/8	1-57/64	2	3-15/64	ER-20	**21000S-20ER**	ER-20N

Connection Accessories

Series	Insert Screws	Nylon Locking Screws	Insert Driver	Preset Torque Hand Driver	Replacement Tips	Admissible Tightening Torque*
0	72556-IP8-1	72556N-IP8-1	8IP-8	8IP-8TL	8IP-8B	175 N-cm (15.5 in-lbs)
0.5	72567-IP8-1	72567N-IP8-1	8IP-8	8IP-8TL	8IP-8B	175 N-cm (15.5 in-lbs)

*Tightening torques are calculated with a friction coefficient of μ = 0.14 and develop 90% of ultimate yield strength

A30: 32 - 37

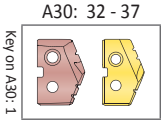

A30: 43 & 111

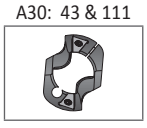

ⓜ = Metric (mm)
ⓘ = Imperial (in)
Screws sold in quantities of 10

⚠ **WARNING** Refer to Speed and Feed charts for recommended adjustments to speeds and feeds. Refer to page A30: 146 for deep hole drilling guidelines in this section of the catalogue. Visit **www.alliedmachine.com/DeepHoleGuidelines** for the most up-to-date information and procedures. Factory technical assistance is available for your specific applications through our Application Engineering Team.

T-A Drill Accessories

0 Series | Chamfer Rings | Rotary Coolant Adapters | Torx® Plus Screws



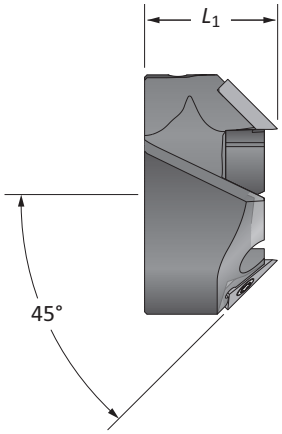

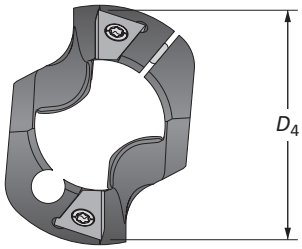

T-ACR 45 Chamfer Ring

Holder Series	Chamfer Ring D_1 Range	Chamfer Ring D_4	Chamfer Ring L_1	Part No.	Insert Part No.	Insert Screw	Insert Driver	Clamping Screw	Insert Driver
0	0.5118 - 0.6890	13/16	0.676	**T-ACR-45-0**	T-ACRI-45-B-C5A	7255-IP8-1	8IP-8	7375-IP9-1	8IP-9

Rotary Coolant Adapter (RCA) and Accessories

	ID	OD	L_1	Driving Rod Thread	P_1	Part No.	RCA O-Rings Kit Part No.**	RCA O-Rings Replacements
m	19.05	44.45	22.23	M8 x 1.25	1/8*	⚠ **2T-2SRM**	2T1-2SR	2T1-2OR-10
i	3/4	1-3/4	7/8	5/16-18	1/8	⚠ **2T-2SR**	2T1-2SR	2T1-2OR-10

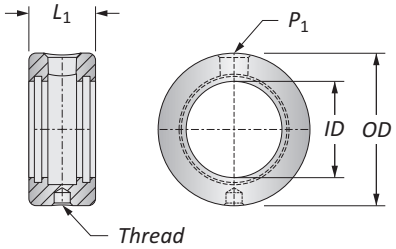

*Thread to BSP and ISO 7-1
**RCA Repair Kit includes (2) O-rings, (2) snap rings, and (2) thrust washers
⚠ Refer to page A30: 110 for proper RCA assembly and safety information

Connection Accessories

Series	Insert Screws	Nylon Locking Screws	Insert Driver	Preset Torque Hand Driver	Replacement Tips	Admissible Tightening Torque*
0	72556-IP8-1	72556N-IP8-1	8IP-8	8IP-8TL	8IP-8B	175 N-cm (15.5 in-lbs)
0.5	72567-IP8-1	72567N-IP8-1	8IP-8	8IP-8TL	8IP-8B	175 N-cm (15.5 in-lbs)

*Tightening torques are calculated with a friction coefficient of μ = 0.14 and develop 90% of ultimate yield strength

A30: 32 - 37 | A30: 38 - 42

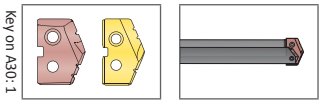

Key on A30: 1

m = Metric (mm)
i = Imperial (in)
Chamfer Ring Inserts sold separately
Screws sold in packs of 10
O-rings sold in packs of 10

⚠ **WARNING** RCA rotation during drilling can cause hose and/or hose fitting failure, machinery damage, and/or serious injury. To prevent, use RCA and positive stop studs when drilling. Factory technical assistance is also available for your specific applications.

GEN2 T-A Drill Inserts

1 Series | Diameter Range: 17.53 mm - 24.38 mm (0.690" - 0.960")

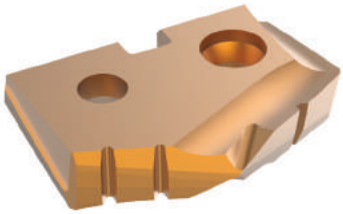

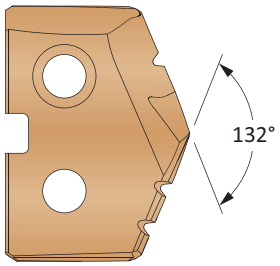

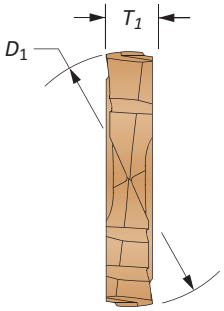

HSS Inserts – Super Cobalt • Carbide Inserts – K20 (C2) | K35 (C1)

Series	Insert D_1 mm	Insert D_1 inch	Insert Fractional Equivalent	Insert T_1	HSS Part No. AM200® Super Cobalt	Carbide Part No. AM300® K20 (C2)	Carbide Part No. AM300® K35 (C1)
1	17.86	0.7031	45/64	3.97	**451H-.703**	**4C21P-.703**	**4C11P-.703**
	18.00	0.7087	–	3.97	**451H-18**	**4C21P-18**	**4C11P-18**
	18.26	0.7188	23/32	3.97	**451H-0023**	**4C21P-0023**	**4C11P-0023**
	18.50	0.7283	–	3.97	**451H-18.5**	**4C21P-18.5**	**4C11P-18.5**
	18.65	0.7344	47/64	3.97	**451H-.734**	**4C21P-.734**	**4C11P-.734**
	19.00	0.7480	–	3.97	**451H-19**	**4C21P-19**	**4C11P-19**
	19.05	0.7500	3/4	3.97	**451H-0024**	**4C21P-0024**	**4C11P-0024**
	19.45	0.7656	49/64	3.97	**451H-.765**	**4C21P-.765**	**4C11P-.765**
	19.50	0.7677	–	3.97	**451H-19.5**	**4C21P-19.5**	**4C11P-19.5**
	19.84	0.7813	25/32	3.97	**451H-0025**	**4C21P-0025**	**4C11P-0025**
	20.00	0.7874	–	3.97	**451H-20**	**4C21P-20**	**4C11P-20**
	20.24	0.7969	51/64	3.97	**451H-.796**	**4C21P-.796**	**4C11P-.796**
	20.34	0.8010	–	3.97	**451H-.801**	**4C21P-.801**	**4C11P-.801**
	20.50	0.8071	–	3.97	**451H-20.5**	**4C21P-20.5**	**4C11P-20.5**
	20.64	0.8125	13/16	3.97	**451H-0026**	**4C21P-0026**	**4C11P-0026**
	21.00	0.8268	–	3.97	**451H-21**	**4C21P-21**	**4C11P-21**
	21.43	0.8438	27/32	3.97	**451H-0027**	**4C21P-0027**	**4C11P-0027**
	21.50	0.8465	–	3.97	**451H-21.5**	**4C21P-21.5**	**4C11P-21.5**
1.5	21.83	0.8594	55/64	3.97	**451H-.859**	**4C21P-.859**	**4C11P-.859**
	22.00	0.8661	–	3.97	**451H-22**	**4C21P-22**	**4C11P-22**
	22.23	0.8750	7/8	3.97	**451H-0028**	**4C21P-0028**	**4C11P-0028**
	22.50	0.8858	–	3.97	**451H-22.5**	**4C21P-22.5**	**4C11P-22.5**
	22.62	0.8906	57/64	3.97	**451H-.890**	**4C21P-.890**	**4C11P-.890**
	23.00	0.9055	–	3.97	**451H-23**	**4C21P-23**	**4C11P-23**
	23.02	0.9063	29/32	3.97	**451H-0029**	**4C21P-0029**	**4C11P-0029**
	23.42	0.9219	59/64	3.97	**451H-.921**	**4C21P-.921**	**4C11P-.921**
	23.50	0.9252	–	3.97	**451H-23.5**	**4C21P-23.5**	**4C11P-23.5**
	23.81	0.9375	15/16	3.97	**451H-0030**	**4C21P-0030**	**4C11P-0030**
	24.00	0.9449	–	3.97	**451H-24**	**4C21P-24**	**4C11P-24**

NOTE: 1.5 series inserts fit into both 1 and 1.5 series holders. However, 1 series inserts ONLY fit into 1 series holders. See page A30: 7 for visual.

A30: 112 - 143
Key on A30: 1

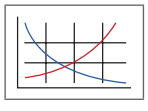

A30: 52 - 56

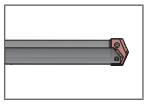

A30: 4 - 6

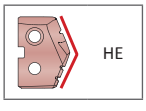

Inserts sold in quantities of 2

Coatings not listed above can be supplied as non-stocked standards. Process fees may apply.

TiN = 1C2YT-XXXX	**TiAlN** = 1C2YA-XXXX
TiCN = 1C2YN-XXXX	**AM200®** = 1C2YH-XXXX

T-A Drill Inserts

1 Series | HSS | Diameter Range: 17.53 mm - 24.38 mm (0.690" - 0.960")



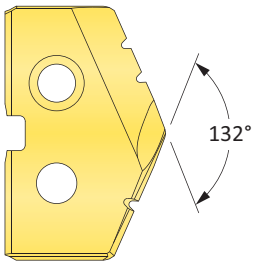

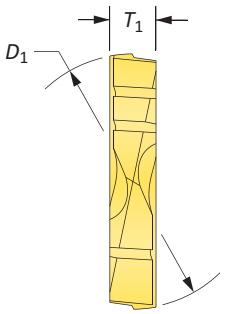

HSS Inserts – Premium Cobalt

Series	Insert D_1 mm	Insert D_1 inch	Insert Fractional Equivalent	Insert T_1	Part No. TiN	Part No. TiAlN	Part No. TiCN
1	17.86	0.7031	45/64	3.97	**181T-.703**	**181A-.703**	**181N-.703**
	18.00	0.7087	–	3.97	**181T-18**	**181A-18**	**181N-18**
	18.26	0.7188	23/32	3.97	**181T-0023**	**181A-0023**	**181N-0023**
	18.50	0.7283	–	3.97	**181T-18.5**	**181A-18.5**	**181N-18.5**
	18.65	0.7344	47/64	3.97	**181T-.734**	**181A-.734**	**181N-.734**
	19.00	0.7480	–	3.97	**181T-19**	**181A-19**	**181N-19**
	19.05	0.7500	3/4	3.97	**181T-0024**	**181A-0024**	**181N-0024**
	19.45	0.7656	49/64	3.97	**181T-.765**	**181A-.765**	**181N-.765**
	19.50	0.7677	–	3.97	**181T-19.5**	**181A-19.5**	**181N-19.5**
	19.84	0.7813	25/32	3.97	**181T-0025**	**181A-0025**	**181N-0025**
	20.00	0.7874	–	3.97	**181T-20**	**181A-20**	**181N-20**
	20.24	0.7969	51/64	3.97	**181T-.796**	**181A-.796**	**181N-.796**
	20.34	0.8010	–	3.97	**181T-.801**	**181A-.801**	**181N-.801**
	20.50	0.8071	–	3.97	**181T-20.5**	**181A-20.5**	**181N-20.5**
	20.64	0.8125	13/16	3.97	**181T-0026**	**181A-0026**	**181N-0026**
	21.00	0.8268	–	3.97	**181T-21**	**181A-21**	**181N-21**
	21.43	0.8438	27/32	3.97	**181T-0027**	**181A-0027**	**181N-0027**
	21.50	0.8465	–	3.97	**181T-21.5**	**181A-21.5**	**181N-21.5**
1.5	21.83	0.8594	55/64	3.97	**181T-.859**	**181A-.859**	**181N-.859**
	22.00	0.8661	–	3.97	**181T-22**	**181A-22**	**181N-22**
	22.23	0.8750	7/8	3.97	**181T-0028**	**181A-0028**	**181N-0028**
	22.50	0.8858	–	3.97	**181T-22.5**	**181A-22.5**	**181N-22.5**
	22.62	0.8906	57/64	3.97	**181T-.890**	**181A-.890**	**181N-.890**
	23.00	0.9055	–	3.97	**181T-23**	**181A-23**	**181N-23**
	23.02	0.9063	29/32	3.97	**181T-0029**	**181A-0029**	**181N-0029**
	23.42	0.9219	59/64	3.97	**181T-.921**	**181A-.921**	**181N-.921**
	23.50	0.9252	–	3.97	**181T-23.5**	**181A-23.5**	**181N-23.5**
	23.81	0.9375	15/16	3.97	**181T-0030**	**181A-0030**	**181N-0030**
	24.00	0.9449	–	3.97	**181T-24**	**181A-24**	**181N-24**

NOTE: 1.5 series inserts fit into both 1 and 1.5 series holders. However, 1 series inserts ONLY fit into 1 series holders. See page A30: 7 for visual.

A30: 112 - 143

Key on A30: 1

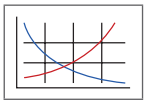

A30: 52 - 56

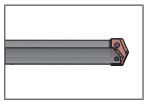

A30: 4 - 6



HI, HR, CR, TC, SK, NP, IN, RN, CN, AN, BR, CI, CP, NC, WC

Inserts sold in quantities of 2

Coatings not listed above can be supplied as non-stocked standards. Process fees may apply.

TiN = 1C2YT-XXXX	**TiAlN** = 1C2YA-XXXX
TiCN = 1C2YN-XXXX	**AM200®** = 1C2YH-XXXX

T-A Drill Inserts

1 Series | HSS | Diameter Range: 17.53 mm - 24.38 mm (0.690" - 0.960")



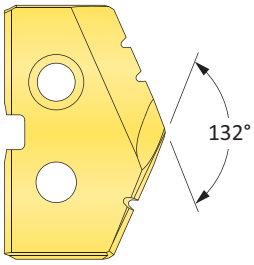

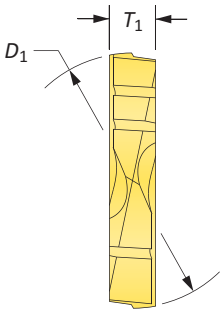

HSS Inserts – Super Cobalt

Series	Insert D_1 mm	Insert D_1 inch	Insert Fractional Equivalent	Insert T_1	Part No. TiN	Part No. TiAlN	Part No. TiCN
1	17.86	0.7031	45/64	3.97	**151T-.703**	**151A-.703**	**151N-.703**
	18.00	0.7087	–	3.97	**151T-18**	**151A-18**	**151N-18**
	18.26	0.7188	23/32	3.97	**151T-0023**	**151A-0023**	**151N-0023**
	18.50	0.7283	–	3.97	**151T-18.5**	**151A-18.5**	**151N-18.5**
	18.65	0.7344	47/64	3.97	**151T-.734**	**151A-.734**	**151N-.734**
	19.00	0.7480	–	3.97	**151T-19**	**151A-19**	**151N-19**
	19.05	0.7500	3/4	3.97	**151T-0024**	**151A-0024**	**151N-0024**
	19.45	0.7656	49/64	3.97	**151T-.765**	**151A-.765**	**151N-.765**
	19.50	0.7677	–	3.97	**151T-19.5**	**151A-19.5**	**151N-19.5**
	19.84	0.7813	25/32	3.97	**151T-0025**	**151A-0025**	**151N-0025**
	20.00	0.7874	–	3.97	**151T-20**	**151A-20**	**151N-20**
	20.24	0.7969	51/64	3.97	**151T-.796**	**151A-.796**	**151N-.796**
	20.34	0.8010	–	3.97	**151T-.801**	**151A-.801**	**151N-.801**
	20.50	0.8071	–	3.97	**151T-20.5**	**151A-20.5**	**151N-20.5**
	20.64	0.8125	13/16	3.97	**151T-0026**	**151A-0026**	**151N-0026**
	21.00	0.8268	–	3.97	**151T-21**	**151A-21**	**151N-21**
	21.43	0.8438	27/32	3.97	**151T-0027**	**151A-0027**	**151N-0027**
	21.50	0.8465	–	3.97	**151T-21.5**	**151A-21.5**	**151N-21.5**
1.5	21.83	0.8594	55/64	3.97	**151T-.859**	**151A-.859**	**151N-.859**
	22.00	0.8661	–	3.97	**151T-22**	**151A-22**	**151N-22**
	22.23	0.8750	7/8	3.97	**151T-0028**	**151A-0028**	**151N-0028**
	22.50	0.8858	–	3.97	**151T-22.5**	**151A-22.5**	**151N-22.5**
	22.62	0.8906	57/64	3.97	**151T-.890**	**151A-.890**	**151N-.890**
	23.00	0.9055	–	3.97	**151T-23**	**151A-23**	**151N-23**
	23.02	0.9063	29/32	3.97	**151T-0029**	**151A-0029**	**151N-0029**
	23.42	0.9219	59/64	3.97	**151T-.921**	**151A-.921**	**151N-.921**
	23.50	0.9252	–	3.97	**151T-23.5**	**151A-23.5**	**151N-23.5**
	23.81	0.9375	15/16	3.97	**151T-0030**	**151A-0030**	**151N-0030**
	24.00	0.9449	–	3.97	**151T-24**	**151A-24**	**151N-24**

NOTE: 1.5 series inserts fit into both 1 and 1.5 series holders. However, 1 series inserts ONLY fit into 1 series holders. See page A30: 7 for visual.

A30: 112 - 143
Key on A30: 1

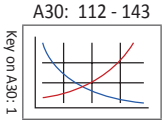

A30: 52 - 56

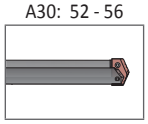

A30: 4 - 6

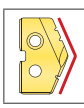

HI, HR, CR, TC, SK, NP, IN, RN, CN, AN, BR, CI, CP, NC, WC

Inserts sold in quantities of 2

Coatings not listed above can be supplied as non-stocked standards. Process fees may apply.

TiN = 1C2YT-XXXX	**TiAlN** = 1C2YA-XXXX
TiCN = 1C2YN-XXXX	**AM200®** = 1C2YH-XXXX

www.alliedmachine.com | +44 (0) 1384 400 900 | enquiries.eu@alliedmachine.com

T-A Drill Inserts

1 Series | HSS | Diameter Range: 17.53 mm - 24.38 mm (0.690" - 0.960")

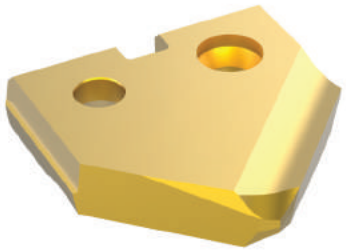

90° Spot & Chamfer

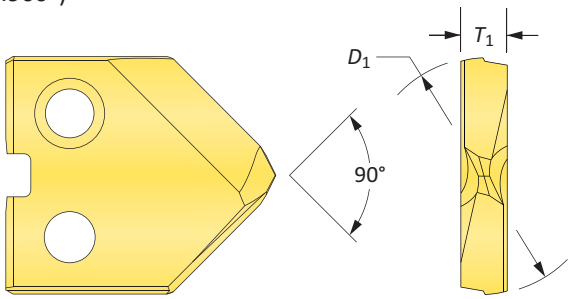

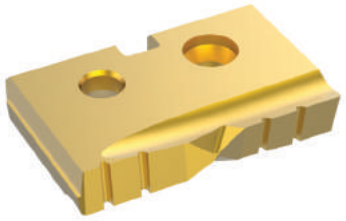

Flat Bottom

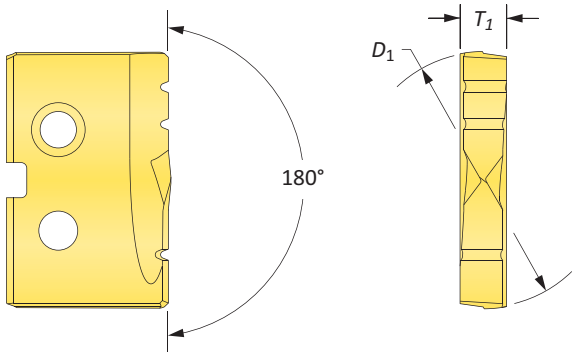

HSS Inserts – Super Cobalt

Series	Insert D_1 mm	Insert D_1 inch	Insert Fractional Equivalent	Insert T_1	90° Spot & Chamfer Part No. TiN	90° Spot & Chamfer Part No. TiAlN	90° Spot & Chamfer Part No. TiCN	Flat Bottom Part No. TiN
1	17.86	0.7031	45/64	3.97	151T-.703-SP	151A-.703-SP	151N-.703-SP	151T-.703-FB
	18.00	0.7087	–	3.97	151T-18-SP	151A-18-SP	151N-18-SP	151T-18-FB
	18.26	0.7188	23/32	3.97	151T-0023-SP	151A-0023-SP	151N-0023-SP	151T-0023-FB
	18.50	0.7283	–	3.97	151T-18.5-SP	151A-18.5-SP	151N-18.5-SP	151T-18.5-FB
	18.65	0.7344	47/64	3.97	151T-.734-SP	151A-.734-SP	151N-.734-SP	151T-.734-FB
	19.00	0.7480	–	3.97	151T-19-SP	151A-19-SP	151N-19-SP	151T-19-FB
	19.05	0.7500	3/4	3.97	151T-0024-SP	151A-0024-SP	151N-0024-SP	151T-0024-FB
	19.45	0.7656	49/64	3.97	151T-.765-SP	151A-.765-SP	151N-.765-SP	151T-.765-FB
	19.50	0.7677	–	3.97	151T-19.5-SP	151A-19.5-SP	151N-19.5-SP	151T-19.5-FB
	19.84	0.7813	25/32	3.97	151T-0025-SP	151A-0025-SP	151N-0025-SP	151T-0025-FB
	20.00	0.7874	–	3.97	151T-20-SP	151A-20-SP	151N-20-SP	151T-20-FB
	20.24	0.7969	51/64	3.97	151T-.796-SP	151A-.796-SP	151N-.796-SP	151T-.796-FB
	20.34	0.8010	–	3.97	151T-.801-SP	151A-.801-SP	151N-.801-SP	151T-.801-FB
	20.50	0.8071	–	3.97	151T-20.5-SP	151A-20.5-SP	151N-20.5-SP	151T-20.5-FB
	20.64	0.8125	13/16	3.97	151T-0026-SP	151A-0026-SP	151N-0026-SP	151T-0026-FB
	21.00	0.8268	–	3.97	151T-21-SP	151A-21-SP	151N-21-SP	151T-21-FB
	21.43	0.8438	27/32	3.97	151T-0027-SP	151A-0027-SP	151N-0027-SP	151T-0027-FB
	21.50	0.8465	–	3.97	151T-21.5-SP	151A-21.5-SP	151N-21.5-SP	151T-21.5-FB
1.5	21.83	0.8594	55/64	3.97	151T-.859-SP	151A-.859-SP	151N-.859-SP	151T-.859-FB
	22.00	0.8661	–	3.97	151T-22-SP	151A-22-SP	151N-22-SP	151T-22-FB
	22.23	0.8750	7/8	3.97	151T-0028-SP	151A-0028-SP	151N-0028-SP	151T-0028-FB
	22.50	0.8858	–	3.97	151T-22.5-SP	151A-22.5-SP	151N-22.5-SP	151T-22.5-FB
	22.62	0.8906	57/64	3.97	151T-.890-SP	151A-.890-SP	151N-.890-SP	151T-.890-FB
	23.00	0.9055	–	3.97	151T-23-SP	151A-23-SP	151N-23-SP	151T-23-FB
	23.02	0.9063	29/32	3.97	151T-0029-SP	151A-0029-SP	151N-0029-SP	151T-0029-FB
	23.42	0.9219	59/64	3.97	151T-.921-SP	151A-.921-SP	151N-.921-SP	151T-.921-FB
	23.50	0.9252	–	3.97	151T-23.5-SP	151A-23.5-SP	151N-23.5-SP	151T-23.5-FB
	23.81	0.9375	15/16	3.97	151T-0030-SP	151A-0030-SP	151N-0030-SP	151T-0030-FB
	24.00	0.9449	–	3.97	151T-24-SP	151A-24-SP	151N-24-SP	151T-24-FB

NOTE: 1.5 series inserts fit into both 1 and 1.5 series holders. However, 1 series inserts ONLY fit into 1 series holders. See page A30: 7 for visual.

A30: 112 - 143
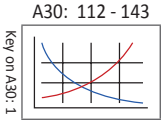

A30: 52 - 56
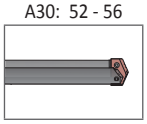

A30: 4 - 6
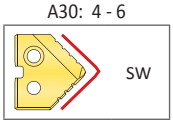

A30: 4 - 6
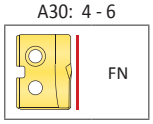

Inserts sold in quantities of 2

Coatings not listed above can be supplied as non-stocked standards. Process fees may apply.

TiN = 1C2YT-XXXX	TiAlN = 1C2YA-XXXX
TiCN = 1C2YN-XXXX	AM200® = 1C2YH-XXXX

T-A Drill Inserts

1 Series | HSS | Diameter Range: 17.53 mm - 24.38 mm (0.690" - 0.960")

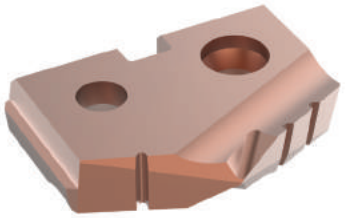

Tube Sheet

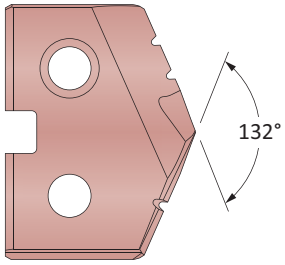

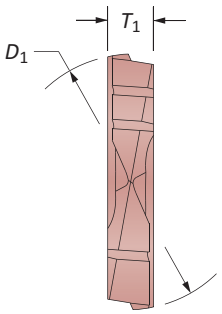

HSS Inserts – Super Cobalt | HSS

Series	Insert D_1 mm	Insert D_1 inch	Insert Fractional Equivalent	Insert T_1	Part No. Super Cobalt	Part No. HSS
1	19.25	0.7580	–	3.97	**151H-.7580-IN**	**131H-.7580-IN**
	19.45	0.7656	49/64	3.97	**151H-.765-IN**	**131H-.765-IN**
	19.85	0.7813	25/32	3.97	**151H-0025-IN**	**131H-0025-IN**

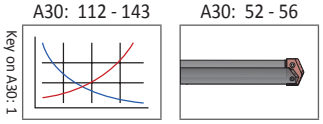

Inserts sold in quantities of 2

Coatings not listed above can be supplied as non-stocked standards. Process fees may apply.

TiN = 1C2YT-XXXX	**TiAlN** = 1C2YA-XXXX
TiCN = 1C2YN-XXXX	**AM200®** = 1C2YH-XXXX

www.alliedmachine.com | +44 (0) 1384 400 900 | enquiries.eu@alliedmachine.com

T-A Drill Inserts

1 Series | HSS | Diameter Range: 17.53 mm - 24.38 mm (0.690" - 0.960")



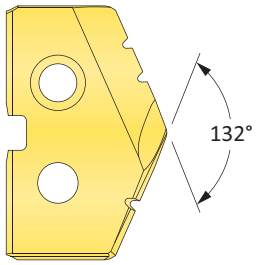

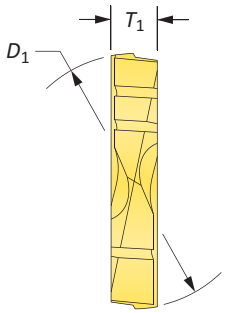

HSS Inserts – HSS

Series	Insert D_1 mm	Insert D_1 inch	Insert Fractional Equivalent	Insert T_1	Part No. TiN	Part No. TiAlN	Part No. TiCN
1	17.86	0.7031	45/64	3.97	**131T-.703**	**131A-.703**	**131N-.703**
	18.00	0.7087	–	3.97	**131T-18**	**131A-18**	**131N-18**
	18.26	0.7188	23/32	3.97	**131T-0023**	**131A-0023**	**131N-0023**
	18.50	0.7283	–	3.97	**131T-18.5**	**131A-18.5**	**131N-18.5**
	18.65	0.7344	47/64	3.97	**131T-.734**	**131A-.734**	**131N-.734**
	19.00	0.7480	–	3.97	**131T-19**	**131A-19**	**131N-19**
	19.05	0.7500	3/4	3.97	**131T-0024**	**131A-0024**	**131N-0024**
	19.45	0.7656	49/64	3.97	**131T-.765**	**131A-.765**	**131N-.765**
	19.50	0.7677	–	3.97	**131T-19.5**	**131A-19.5**	**131N-19.5**
	19.84	0.7813	25/32	3.97	**131T-0025**	**131A-0025**	**131N-0025**
	20.00	0.7874	–	3.97	**131T-20**	**131A-20**	**131N-20**
	20.24	0.7969	51/64	3.97	**131T-.796**	**131A-.796**	**131N-.796**
	20.34	0.8010	–	3.97	**131T-.801**	**131A-.801**	**131N-.801**
	20.50	0.8071	–	3.97	**131T-20.5**	**131A-20.5**	**131N-20.5**
	20.64	0.8125	13/16	3.97	**131T-0026**	**131A-0026**	**131N-0026**
	21.00	0.8268	–	3.97	**131T-21**	**131A-21**	**131N-21**
	21.43	0.8438	27/32	3.97	**131T-0027**	**131A-0027**	**131N-0027**
	21.50	0.8465	–	3.97	**131T-21.5**	**131A-21.5**	**131N-21.5**
1.5	21.83	0.8594	55/64	3.97	**131T-.859**	**131A-.859**	**131N-.859**
	22.00	0.8661	–	3.97	**131T-22**	**131A-22**	**131N-22**
	22.23	0.8750	7/8	3.97	**131T-0028**	**131A-0028**	**131N-0028**
	22.50	0.8858	–	3.97	**131T-22.5**	**131A-22.5**	**131N-22.5**
	22.62	0.8906	57/64	3.97	**131T-.890**	**131A-.890**	**131N-.890**
	23.00	0.9055	–	3.97	**131T-23**	**131A-23**	**131N-23**
	23.02	0.9063	29/32	3.97	**131T-0029**	**131A-0029**	**131N-0029**
	23.42	0.9219	59/64	3.97	**131T-.921**	**131A-.921**	**131N-.921**
	23.50	0.9252	–	3.97	**131T-23.5**	**131A-23.5**	**131N-23.5**
	23.81	0.9375	15/16	3.97	**131T-0030**	**131A-0030**	**131N-0030**
	24.00	0.9449	–	3.97	**131T-24**	**131A-24**	**131N-24**

NOTE: 1.5 series inserts fit into both 1 and 1.5 series holders. However, 1 series inserts ONLY fit into 1 series holders. See page A30: 7 for visual.

A30: 112 - 143

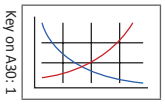

A30: 52 - 56

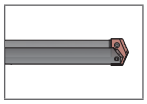

A30: 4 - 6



HI, HR, CR, TC, SK, NP, IN, RN, CN, AN, BR, CI, CP, NC, WC

Inserts sold in quantities of 2

Coatings not listed above can be supplied as non-stocked standards. Process fees may apply.

TiN = 1C2YT-XXXX	**TiAlN** = 1C2YA-XXXX
TiCN = 1C2YN-XXXX	**AM200®** = 1C2YH-XXXX

T-A Drill Inserts

1 Series | Carbide | Diameter Range: 17.53 mm - 24.38 mm (0.690" - 0.960")



Standard

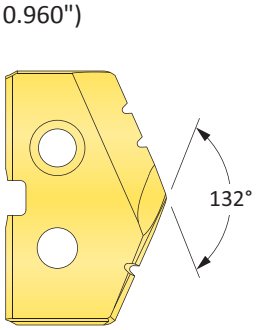

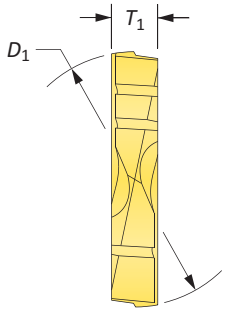

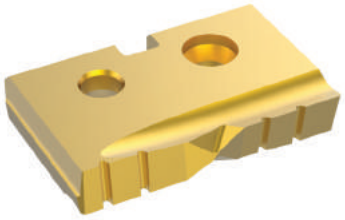

Flat Bottom

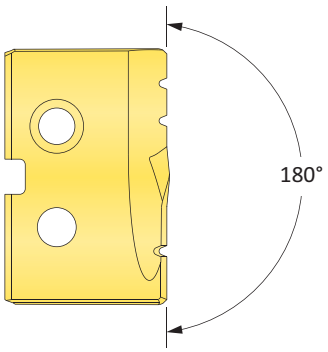

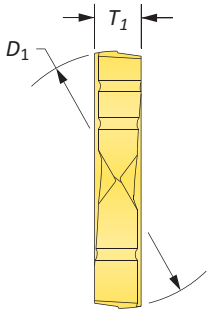

Carbide Inserts – K20 (C2)

Series	Insert D_1 mm	Insert D_1 inch	Insert Fractional Equivalent	Insert T_1	Part No. TiN	Part No. TiAlN	Flat Bottom Part No. TiN
1	17.86	0.7031	45/64	3.97	1C21T-.703	1C21A-.703	1C21T-.703-FB
	18.00	0.7087	–	3.97	1C21T-18	1C21A-18	1C21T-18-FB
	18.26	0.7188	23/32	3.97	1C21T-0023	1C21A-0023	1C21T-0023-FB
	18.50	0.7283	–	3.97	1C21T-18.5	1C21A-18.5	1C21T-18.5-FB
	18.65	0.7344	47/64	3.97	1C21T-.734	1C21A-.734	1C21T-.734-FB
	19.00	0.7480	–	3.97	1C21T-19	1C21A-19	1C21T-19-FB
	19.05	0.7500	3/4	3.97	1C21T-0024	1C21A-0024	1C21T-0024-FB
	19.45	0.7656	49/64	3.97	1C21T-.765	1C21A-.765	1C21T-.765-FB
	19.50	0.7677	–	3.97	1C21T-19.5	1C21A-19.5	1C21T-19.5-FB
	19.84	0.7813	25/32	3.97	1C21T-0025	1C21A-0025	1C21T-0025-FB
	20.00	0.7874	–	3.97	1C21T-20	1C21A-20	1C21T-20-FB
	20.24	0.7969	51/64	3.97	1C21T-.796	1C21A-.796	1C21T-.796-FB
	20.34	0.8010	–	3.97	1C21T-.801	1C21A-.801	1C21T-.801-FB
	20.50	0.8071	–	3.97	1C21T-20.5	1C21A-20.5	1C21T-20.5-FB
	20.64	0.8125	13/16	3.97	1C21T-0026	1C21A-0026	1C21T-0026-FB
	21.00	0.8268	–	3.97	1C21T-21	1C21A-21	1C21T-21-FB
	21.43	0.8438	27/32	3.97	1C21T-0027	1C21A-0027	1C21T-0027-FB
	21.50	0.8465	–	3.97	1C21T-21.5	1C21A-21.5	1C21T-21.5-FB
1.5	21.83	0.8594	55/64	3.97	1C21T-.859	1C21A-.859	1C21T-.859-FB
	22.00	0.8661	–	3.97	1C21T-22	1C21A-22	1C21T-22-FB
	22.23	0.8750	7/8	3.97	1C21T-0028	1C21A-0028	1C21T-0028-FB
	22.50	0.8858	–	3.97	1C21T-22.5	1C21A-22.5	1C21T-22.5-FB
	22.62	0.8906	57/64	3.97	1C21T-.890	1C21A-.890	1C21T-.890-FB
	23.00	0.9055	–	3.97	1C21T-23	1C21A-23	1C21T-23-FB
	23.02	0.9063	29/32	3.97	1C21T-0029	1C21A-0029	1C21T-0029-FB
	23.42	0.9219	59/64	3.97	1C21T-.921	1C21A-.921	1C21T-.921-FB
	23.50	0.9252	–	3.97	1C21T-23.5	1C21A-23.5	1C21T-23.5-FB
	23.81	0.9375	15/16	3.97	1C21T-0030	1C21A-0030	1C21T-0030-FB
	24.00	0.9449	–	3.97	1C21T-24	1C21A-24	1C21T-24-FB

NOTE: 1.5 series inserts fit into both 1 and 1.5 series holders. However, 1 series inserts ONLY fit into 1 series holders. See page A30: 7 for visual.

A30: 112 - 143

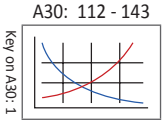

A30: 52 - 56

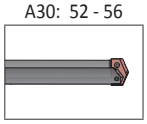

A30: 4 - 6



HI, HR, CR, TC, SK, NP, IN, RN, CN, AN, BR, CI, CP, NC, WC, BT

A30: 4 - 6

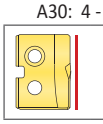

FN

Inserts sold in quantities of 2

Coatings not listed above can be supplied as non-stocked standards. Process fees may apply.

TiN = 1C2YT-XXXX	TiAlN = 1C2YA-XXXX
TiCN = 1C2YN-XXXX	AM200® = 1C2YH-XXXX

www.alliedmachine.com | +44 (0) 1384 400 900 | enquiries.eu@alliedmachine.com

T-A Drill Inserts

1 Series | Carbide | Diameter Range: 17.53 mm - 24.38 mm (0.690" - 0.960")



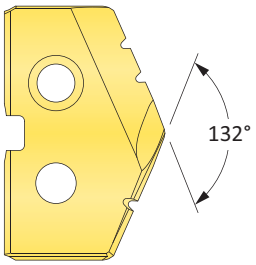

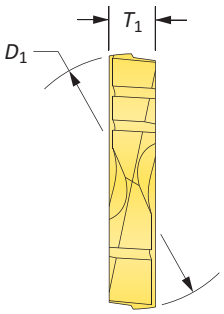

Carbide Inserts – P40 (C5) | K10 (C3) | N2

Series	Insert D_1 mm	Insert D_1 inch	Insert Fractional Equivalent	Insert T_1	C5 Part No. TiN	C5 Part No. TiAlN	C3 Part No. TiAlN (Cast Iron)	N2 Part No. Diamond Film*
1	17.86	0.7031	45/64	3.97	**1C51T-.703**	**1C51A-.703**	**1C31A-.703-CI**	**1N21D-.703**
	18.00	0.7087	–	3.97	**1C51T-18**	**1C51A-18**	**1C31A-18-CI**	**1N21D-18**
	18.26	0.7188	23/32	3.97	**1C51T-0023**	**1C51A-0023**	**1C31A-0023-CI**	**1N21D-0023**
	18.50	0.7283	–	3.97	**1C51T-18.5**	**1C51A-18.5**	**1C31A-18.5-CI**	**1N21D-18.5**
	18.65	0.7344	47/64	3.97	**1C51T-.734**	**1C51A-.734**	**1C31A-.734-CI**	**1N21D-.734**
	19.00	0.7480	–	3.97	**1C51T-19**	**1C51A-19**	**1C31A-19-CI**	**1N21D-19**
	19.05	0.7500	3/4	3.97	**1C51T-0024**	**1C51A-0024**	**1C31A-0024-CI**	**1N21D-0024**
	19.45	0.7656	49/64	3.97	**1C51T-.765**	**1C51A-.765**	**1C31A-.765-CI**	**1N21D-.765**
	19.50	0.7677	–	3.97	**1C51T-19.5**	**1C51A-19.5**	**1C31A-19.5-CI**	**1N21D-19.5**
	19.84	0.7813	25/32	3.97	**1C51T-0025**	**1C51A-0025**	**1C31A-0025-CI**	**1N21D-0025**
	20.00	0.7874	–	3.97	**1C51T-20**	**1C51A-20**	**1C31A-20-CI**	**1N21D-20**
	20.24	0.7969	51/64	3.97	**1C51T-.796**	**1C51A-.796**	**1C31A-.796-CI**	**1N21D-.796**
	20.34	0.8010	–	3.97	**1C51T-.801**	**1C51A-.801**	**1C31A-.801-CI**	**1N21D-.801**
	20.50	0.8071	–	3.97	**1C51T-20.5**	**1C51A-20.5**	**1C31A-20.5-CI**	**1N21D-20.5**
	20.64	0.8125	13/16	3.97	**1C51T-0026**	**1C51A-0026**	**1C31A-0026-CI**	**1N21D-0026**
	21.00	0.8268	–	3.97	**1C51T-21**	**1C51A-21**	**1C31A-21-CI**	**1N21D-21**
	21.43	0.8438	27/32	3.97	**1C51T-0027**	**1C51A-0027**	**1C31A-0027-CI**	**1N21D-0027**
	21.50	0.8465	–	3.97	**1C51T-21.5**	**1C51A-21.5**	**1C31A-21.5-CI**	**1N21D-21.5**
1.5	21.83	0.8594	55/64	3.97	**1C51T-.859**	**1C51A-.859**	**1C31A-.859-CI**	**1N21D-.859**
	22.00	0.8661	–	3.97	**1C51T-22**	**1C51A-22**	**1C31A-22-CI**	**1N21D-22**
	22.23	0.8750	7/8	3.97	**1C51T-0028**	**1C51A-0028**	**1C31A-0028-CI**	**1N21D-0028**
	22.50	0.8858	–	3.97	**1C51T-22.5**	**1C51A-22.5**	**1C31A-22.5-CI**	**1N21D-22.5**
	22.62	0.8906	57/64	3.97	**1C51T-.890**	**1C51A-.890**	**1C31A-.890-CI**	**1N21D-.890**
	23.00	0.9055	–	3.97	**1C51T-23**	**1C51A-23**	**1C31A-23-CI**	**1N21D-23**
	23.02	0.9063	29/32	3.97	**1C51T-0029**	**1C51A-0029**	**1C31A-0029-CI**	**1N21D-0029**
	23.42	0.9219	59/64	3.97	**1C51T-.921**	**1C51A-.921**	**1C31A-.921-CI**	**1N21D-.921**
	23.50	0.9252	–	3.97	**1C51T-23.5**	**1C51A-23.5**	**1C31A-23.5-CI**	**1N21D-23.5**
	23.81	0.9375	15/16	3.97	**1C51T-0030**	**1C51A-0030**	**1C31A-0030-CI**	**1N21D-0030**
	24.00	0.9449	–	3.97	**1C51T-24**	**1C51A-24**	**1C31A-24-CI**	**1N21D-24**

NOTE: 1.5 series inserts fit into both 1 and 1.5 series holders. However, 1 series inserts ONLY fit into 1 series holders. See page A30: 7 for visual.
*Diamond Film is only available in standard geometry. For additional geometries, please contact Application Engineering.

A30: 112 - 143
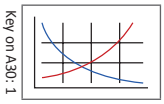

A30: 52 - 56
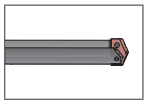

A30: 4 - 6

HI, HR, CR, TC, SK, NP, IN, RN, CN, AN, BR, CI, CP, NC, WC, BT

Inserts sold in quantities of 2

Coatings not listed above can be supplied as non-stocked standards. Process fees may apply.

TiN = 1C2YT-XXXX	**TiAlN** = 1C2YA-XXXX
TiCN = 1C2YN-XXXX	**AM200®** = 1C2YH-XXXX

T-A Drill Insert Holders

1 Series | Flange Shank | Diameter Range: 17.53 mm - 24.38 mm (0.690" - 0.960")



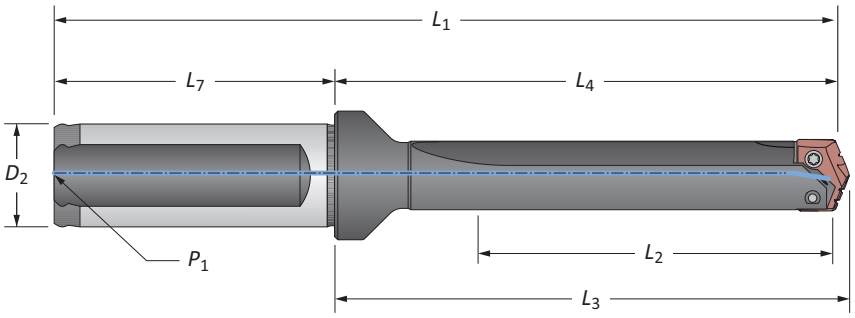



Stub Length

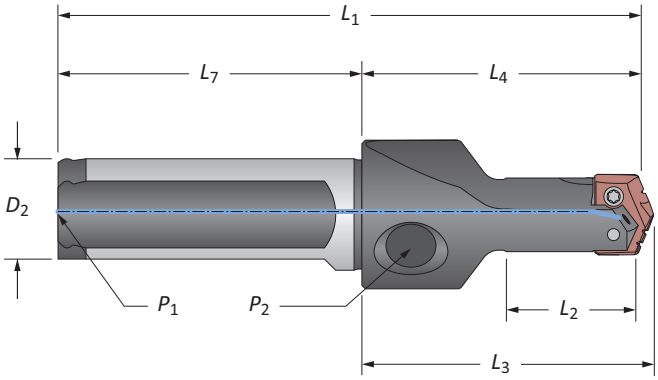

Straight Flute

Series	Length	Body L_2	Body L_4	Body L_3	Body L_1	Shank D_2	Shank L_7	Shank P_1	Part No.
1	Stub	47.6	75.8	79.4	131.8	25.0	56.0	1/8*	21010S-25FM
1	Short	66.7	107.2	110.7	163.2	25.0	56.0	1/8*	22010S-25FM
1	Intermediate	118.0	154.8	158.4	210.8	25.0	56.0	1/8*	23010S-25FM
1	Standard	168.0	205.6	209.2	261.6	25.0	56.0	1/8*	24010S-25FM
1	XL	457.0	494.5	498.1	550.5	25.0	56.0	1/8*	⚠ 27010S-25FM
1	3XL	569.0	602.5	606.1	658.5	25.0	56.0	1/8*	⚠ 29010S-25FM
1.5	Stub	57.2	88.5	92.1	144.5	25.0	56.0	1/8*	21015S-25FM
1.5	Short	66.7	107.2	110.7	163.2	25.0	56.0	1/8*	22015S-25FM
1.5	Intermediate	118.0	154.8	158.4	210.8	25.0	56.0	1/8*	23015S-25FM
1.5	Standard	168.0	205.6	209.2	261.6	25.0	56.0	1/8*	24015S-25FM
1	Stub	1-7/8	2-63/64	3-1/8	5-17/64	1	2-9/32	1/8	21010S-100F
1	Short	2-5/8	4-7/32	4-23/64	6-1/2	1	2-9/32	1/8	22010S-100F
1	Intermediate	4-5/8	6-3/32	6-15/64	8-3/8	1	2-9/32	1/8	23010S-100F
1	Standard	6-5/8	8-3/32	8-15/64	10-3/8	1	2-9/32	1/8	24010S-100F
1	Extended	10-5/8	12-3/32	12-15/64	14-3/8	1	2-9/32	1/8	⚠ 25010S-100F
1.5	Stub	2-1/4	3-31/64	3-5/8	5-49/64	1	2-9/32	1/8	21015S-100F
1.5	Short	2-5/8	4-7/32	4-23/64	6-1/2	1	2-9/32	1/8	22015S-100F
1.5	Intermediate	4-5/8	6-3/32	6-15/64	8-3/8	1	2-9/32	1/8	23015S-100F
1.5	Standard	6-5/8	8-3/32	8-15/64	10-3/8	1	2-9/32	1/8	24015S-100F
1.5	Extended	10-5/8	12-3/32	12-15/64	14-3/8	1	2-9/32	1/8	⚠ 25015S-100F

*Metric thread to BSP and ISO 7-1

NOTE: Stub length holders have a 1/8" side pipe tap (P_2)

NOTE: 1.5 series inserts fit into both 1 and 1.5 series holders. However, 1 series inserts ONLY fit into 1 series holders. See page A30: 7 for visual.

Connection Accessories

Series	Insert Screws	Nylon Locking Screws	Insert Driver	Preset Torque Hand Driver	Replacement Tips	Admissible Tightening Torque*
1	7375-IP9-1	7375N-IP9-1	8IP-9	8IP-9TL	8IP-9B	305 N-cm (27.0 in-lbs)
1.5	739-IP9-1	739N-IP9-1	8IP-9	8IP-9TL	8IP-9B	305 N-cm (27.0 in-lbs)

*Tightening torques are calculated with a friction coefficient of μ = 0.14 and develop 90% of ultimate yield strength

A30: 44 - 51

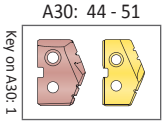

Key on A30: 1

A30: 57 & 111

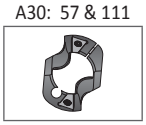

Ⓜ = Metric (mm)
Ⓘ = Imperial (in)
Screws sold in quantities of 10

⚠ WARNING Refer to Speed and Feed charts for recommended adjustments to speeds and feeds. Refer to page A30: 146 for deep hole drilling guidelines in this section of the catalogue. Visit **www.alliedmachine.com/DeepHoleGuidelines** for the most up-to-date information and procedures. Factory technical assistance is available for your specific applications through our Application Engineering Team.

T-A Drill Insert Holders

1 Series | Flange Shank | Diameter Range: 17.53 mm - 24.38 mm (0.690" - 0.960")



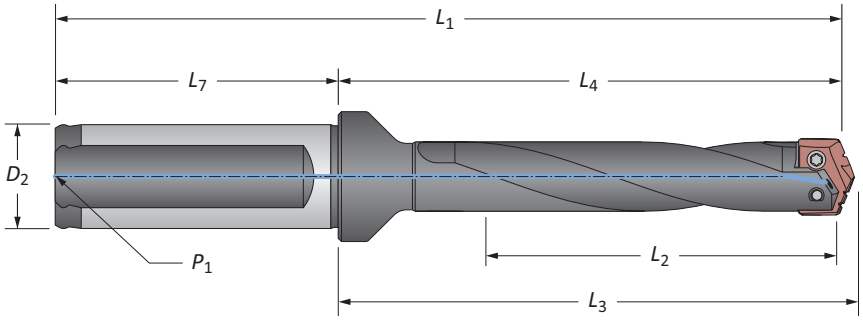

Helical Flute

	Series	Length	Body L_2	Body L_4	Body L_3	Body L_1	Shank D_2	Shank L_7	Shank P_1	Part No.
m	1	Intermediate	117.5	154.8	158.4	210.8	25.0	56.0	1/8*	**23010H-25FM**
		Standard	168.3	205.6	209.2	261.6	25.0	56.0	1/8*	**24010H-25FM**
		Standard Plus	219.0	256.3	259.9	312.3	25.0	56.0	1/8*	⚠ **24510H-25FM**
		Extended	269.9	307.2	310.8	363.2	25.0	56.0	1/8*	⚠ **25010H-25FM**
		Long	365.0	402.3	405.9	458.3	25.0	56.0	1/8*	⚠ **26010H-25FM**
	1.5	Intermediate	117.5	154.8	158.4	210.8	25.0	56.0	1/8*	**23015H-25FM**
		Standard	168.3	205.6	209.2	261.6	25.0	56.0	1/8*	**24015H-25FM**
		Extended	269.9	307.2	310.8	363.2	25.0	56.0	1/8*	⚠ **25015H-25FM**
i	1	Intermediate	4-5/8	6-3/32	6-15/64	8-3/8	1	2-9/32	1/8	**23010H-100F**
		Standard	6-5/8	8-3/32	8-15/64	10-3/8	1	2-9/32	1/8	**24010H-100F**
		Standard Plus	8-5/8	10-3/32	10-15/64	12-33/64	1	2-9/32	1/8	⚠ **24510H-100F**
		Extended	10-5/8	12-3/32	12-15/64	14-3/8	1	2-9/32	1/8	⚠ **25010H-100F**
		Long	14-3/8	15-27/32	15-63/64	18-17/64	1	2-9/32	1/8	⚠ **26010H-100F**
	1.5	Intermediate	4-5/8	6-3/32	6-15/64	8-3/8	1	2-9/32	1/8	**23015H-100F**
		Standard	6-5/8	8-3/32	8-15/64	10-3/8	1	2-9/32	1/8	**24015H-100F**
		Extended	10-5/8	12-3/32	12-15/64	14-3/8	1	2-9/32	1/8	⚠ **25015H-100F**

*Metric thread to BSP and ISO 7-1

NOTE: 1.5 series inserts fit into both 1 and 1.5 series holders. However, 1 series inserts ONLY fit into 1 series holders. See page A30: 7 for visual.

Connection Accessories

Series	Insert Screws	Nylon Locking Screws	Insert Driver	Preset Torque Hand Driver	Replacement Tips	Admissible Tightening Torque*
1	7375-IP9-1	7375N-IP9-1	8IP-9	8IP-9TL	8IP-9B	305 N-cm (27.0 in-lbs)
1.5	739-IP9-1	739N-IP9-1	8IP-9	8IP-9TL	8IP-9B	305 N-cm (27.0 in-lbs)

*Tightening torques are calculated with a friction coefficient of μ = 0.14 and develop 90% of ultimate yield strength

A30: 44 - 51

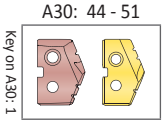

m = Metric (mm)
i = Imperial (in)
Screws sold in quantities of 10

⚠ WARNING Refer to Speed and Feed charts for recommended adjustments to speeds and feeds. Refer to page A30: 146 for deep hole drilling guidelines in this section of the catalogue. Visit **www.alliedmachine.com/DeepHoleGuidelines** for the most up-to-date information and procedures. Factory technical assistance is available for your specific applications through our Application Engineering Team.

T-A Drill Insert Holders

1 Series | Taper Shank | Diameter Range: 17.53 mm - 24.38 mm (0.690" - 0.960")



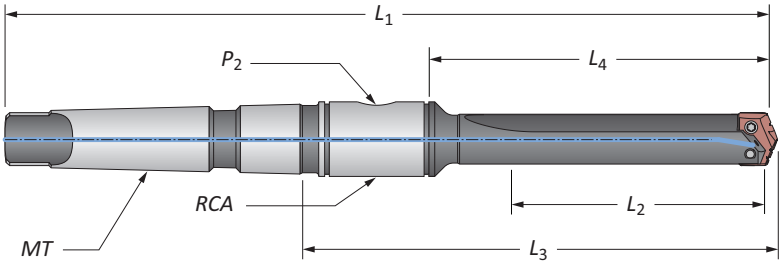

Straight Flute

	Series	Length	Body L_2	Body L_4	Body L_3	Body L_1	Shank MT	Shank P_2	Shank RCA	Part No.
m	1	Short	69.8	98.4	142.5	232.5	#3**	1/8*	2T-3SRM	**22010S-003M**
m	1.5	Short	69.8	98.4	142.5	232.5	#3**	1/8*	2T-3SRM	**22015S-003M**
i	1	Short	2-3/4	3-7/8	5-39/64	9-5/32	#3	1/8	2T-3SR	**22010S-003I**
i	1	Short	2-3/4	3-7/8	5-39/64	10-5/32	#4	1/8	2T-3SR	**22010S-004I**
i	1	Intermediate	4-3/4	5-7/8	7-39/64	11-5/32	#3	1/8	2T-3SR	**23010S-003I**
i	1	Standard	6-3/4	7-7/8	9-39/64	13-5/32	#3	1/8	2T-3SR	**24010S-003I**
i	1	Standard	6-3/4	7-7/8	9-43/64	14-5/32	#4	1/8	2T-3SR	**24010S-004I**
i	1	Extended	10-3/4	11-7/8	13-39/64	17-5/32	#3	1/8	2T-3SR	⚠ **25010S-003I**
i	1.5	Short	2-3/4	3-7/8	5-39/64	9-5/32	#3	1/8	2T-3SR	**22015S-003I**
i	1.5	Short	2-3/4	3-7/8	5-39/64	10-5/32	#4	1/8	2T-3SR	**22015S-004I**
i	1.5	Intermediate	4-3/4	5-7/8	7-39/64	11-5/32	#3	1/8	2T-3SR	**23015S-003I**
i	1.5	Standard	6-3/4	7-7/8	9-39/64	13-5/32	#3	1/8	2T-3SR	**24015S-003I**
i	1.5	Standard	6-3/4	7-7/8	9-39/64	14-5/32	#4	1/8	2T-3SR	**24015S-004I**
i	1.5	Extended	10-3/4	11-7/8	13-39/64	17-5/32	#3	1/8	2T-3SR	⚠ **25015S-003I**

*Metric thread to BSP and ISO 7-1
**Per ISO 296 type BEK
NOTE: 1.5 series inserts fit into both 1 and 1.5 series holders. However, 1 series inserts ONLY fit into 1 series holders. See page A30: 7 for visual.

Connection Accessories

Series	Insert Screws	Nylon Locking Screws	Insert Driver	Preset Torque Hand Driver	Replacement Tips	Admissible Tightening Torque*
1	7375-IP9-1	7375N-IP9-1	8IP-9	8IP-9TL	8IP-9B	305 N-cm (27.0 in-lbs)
1.5	739-IP9-1	739N-IP9-1	8IP-9	8IP-9TL	8IP-9B	305 N-cm (27.0 in-lbs)

*Tightening torques are calculated with a friction coefficient of μ = 0.14 and develop 90% of ultimate yield strength

A30: 44 - 51 (Key on A30: 1)

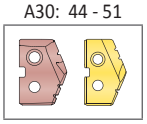

A30: 57 & 110

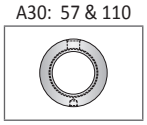

A30: 57 & 111

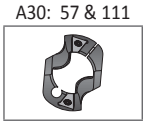

m = Metric (mm)
i = Imperial (in)
Screws sold in quantities of 10

⚠ **WARNING** Refer to Speed and Feed charts for recommended adjustments to speeds and feeds. Refer to page A30: 146 for deep hole drilling guidelines in this section of the catalogue. Visit **www.alliedmachine.com/DeepHoleGuidelines** for the most up-to-date information and procedures. Factory technical assistance is available for your specific applications through our Application Engineering Team.

T-A Drill Insert Holders

1 Series | Taper Shank | Diameter Range: 17.53 mm - 24.38 mm (0.690" - 0.960")



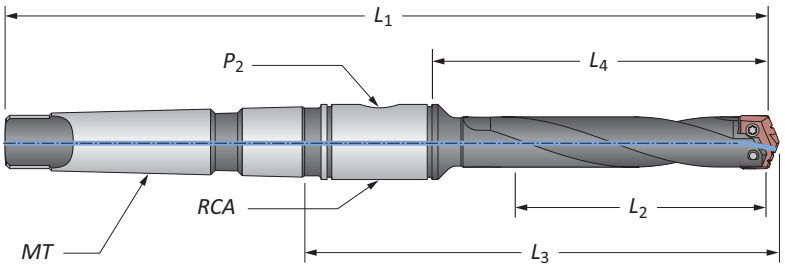

Helical Flute

	Series	Length	Body L_2	Body L_4	Body L_3	Body L_1	Shank MT	Shank P_2	Shank RCA	Part No.
m	1	Intermediate	120.7	149.2	193.3	283.3	#3**	1/8*	2T-3SRM	**23010H-003M**
		Standard	171.5	200.0	244.1	334.2	#3**	1/8*	2T-3SRM	**24010H-003M**
		Extended	273.1	301.6	345.7	435.8	#3**	1/8*	2T-3SRM	⚠ **25010H-003M**
	1.5	Intermediate	120.7	149.2	193.3	283.3	#3**	1/8*	2T-3SRM	**23015H-003M**
		Standard	171.5	200.0	244.1	334.2	#3**	1/8*	2T-3SRM	**24015H-003M**
		Extended	273.1	301.6	345.7	435.8	#3**	1/8*	2T-3SRM	⚠ **25015H-003M**
i	1	Intermediate	4-3/4	5-7/8	7-39/64	11-5/32	#3	1/8	2T-3SR	**23010H-003I**
		Standard	6-3/4	7-7/8	9-39/64	13-5/32	#3	1/8	2T-3SR	**24010H-003I**
		Standard	6-3/4	7-7/8	9-43/64	14-5/32	#4	1/8	2T-3SR	**24010H-004I**
		Extended	10-3/4	11-7/8	13-39/64	17-5/32	#3	1/8	2T-3SR	⚠ **25010H-003I**
	1.5	Intermediate	4-3/4	5-7/8	7-39/64	11-5/32	#3	1/8	2T-3SR	**23015H-003I**
		Standard	6-3/4	7-7/8	9-39/64	13-5/32	#3	1/8	2T-3SR	**24015H-003I**
		Standard	6-3/4	7-7/8	9-43/64	14-5/32	#4	1/8	2T-3SR	**24015H-004I**
		Extended	10-3/4	11-7/8	13-39/64	17-5/32	#3	1/8	2T-3SR	⚠ **25015H-003I**

*Metric thread to BSP and ISO 7-1
**Per ISO 296 type BEK
NOTE: 1.5 series inserts fit into both 1 and 1.5 series holders. However, 1 series inserts ONLY fit into 1 series holders. See page A30: 7 for visual.

Connection Accessories

Series	Insert Screws	Nylon Locking Screws	Insert Driver	Preset Torque Hand Driver	Replacement Tips	Admissible Tightening Torque*
1	7375-IP9-1	7375N-IP9-1	8IP-9	8IP-9TL	8IP-9B	305 N-cm (27.0 in-lbs)
1.5	739-IP9-1	739N-IP9-1	8IP-9	8IP-9TL	8IP-9B	305 N-cm (27.0 in-lbs)

*Tightening torques are calculated with a friction coefficient of μ = 0.14 and develop 90% of ultimate yield strength

A30: 44 - 51

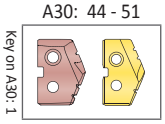

A30: 57 & 110

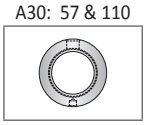

m = Metric (mm)
i = Imperial (in)
Screws sold in quantities of 10

⚠ WARNING Refer to Speed and Feed charts for recommended adjustments to speeds and feeds. Refer to page A30: 146 for deep hole drilling guidelines in this section of the catalogue. Visit **www.alliedmachine.com/DeepHoleGuidelines** for the most up-to-date information and procedures. Factory technical assistance is available for your specific applications through our Application Engineering Team.

T-A Drill Insert Holders

1 Series | Straight Shank | Diameter Range: 17.53 mm - 24.38 mm (0.690" - 0.960")



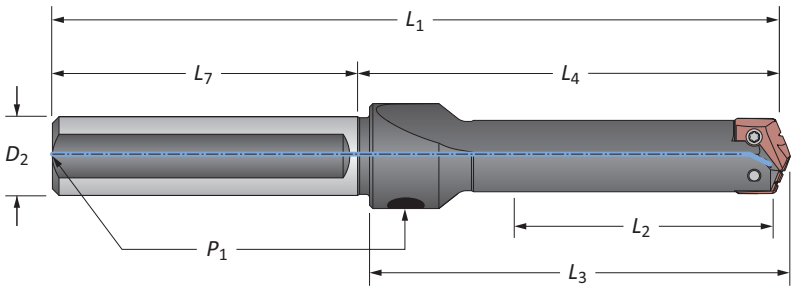

Straight Flute

	Series	Length	Body L_2	Body L_4	Body L_3	Body L_1	Shank D_2	Shank L_7	Shank P_1	Part No.
	1	Short	2-5/8	3-7/8	4-1/64	6-7/8	3/4	3	1/8	22010S-075L
		Short	2-5/8	3-7/8	4-1/64	6-7/8	1	3	1/8	22010S-100L
		Intermediate	4-5/8	5-7/8	6-1/64	8-7/8	1	3	1/8	23010S-100L
		Standard	6-5/8	7-7/8	8-1/64	10-7/8	3/4	3	1/8	24010S-075L
		Standard	6-5/8	7-7/8	8-1/64	10-7/8	1	3	1/8	24010S-100L
		Extended	10-5/8	11-7/8	12-1/64	14-7/8	1	3	1/8	⚠ 25010S-100L
ⓘ		XL	18	19-1/4	19-25/64	22-1/4	1	3	1/8	⚠ 27010S-100L
		3XL	22-1/4	23-1/2	23-41/64	26-1/2	1	3	1/8	⚠ 29010S-100L
	1.5	Short	2-5/8	3-7/8	4-1/64	6-7/8	3/4	3	1/8*	22015S-075L
		Short	2-5/8	3-7/8	4-1/64	6-7/8	1	3	1/8*	22015S-100L
		Intermediate	4-5/8	5-7/8	6-1/64	8-7/8	1	3	1/8*	23015S-100L
		Standard	6-5/8	7-7/8	8-1/64	10-7/8	3/4	3	1/8*	24015S-075L
		Standard	6-5/8	7-7/8	8-1/64	10-7/8	1	3	1/8*	24015S-100L
		Extended	10-5/8	11-7/8	12-1/64	14-7/8	1	3	1/8*	⚠ 25015S-100L

NOTE: 1.5 series inserts fit into both 1 and 1.5 series holders. However, 1 series inserts ONLY fit into 1 series holders. See page A30: 7 for visual.

Connection Accessories

Series	Insert Screws	Nylon Locking Screws	Insert Driver	Preset Torque Hand Driver	Replacement Tips	Admissible Tightening Torque*
1	7375-IP9-1	7375N-IP9-1	8IP-9	8IP-9TL	8IP-9B	305 N-cm (27.0 in-lbs)
1.5	739-IP9-1	739N-IP9-1	8IP-9	8IP-9TL	8IP-9B	305 N-cm (27.0 in-lbs)

*Tightening torques are calculated with a friction coefficient of μ = 0.14 and develop 90% of ultimate yield strength

A30: 44 - 51

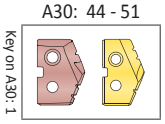

A30: 57 & 111

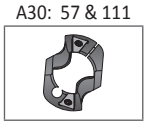

ⓜ = Metric (mm)
ⓘ = Imperial (in)
Screws sold in quantities of 10

⚠ **WARNING** Refer to Speed and Feed charts for recommended adjustments to speeds and feeds. Refer to page A30: 146 for deep hole drilling guidelines in this section of the catalogue. Visit **www.alliedmachine.com/DeepHoleGuidelines** for the most up-to-date information and procedures. Factory technical assistance is available for your specific applications through our Application Engineering Team.

T-A Drill Accessories

1 Series | Chamfer Rings | Rotary Coolant Adapters | Torx® Plus Screws



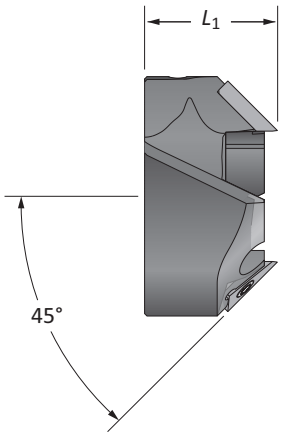

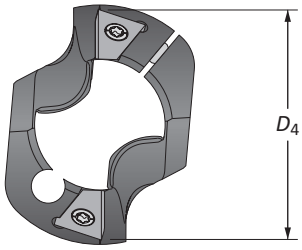

T-ACR 45 Chamfer Ring

Holder Series	D_1 Range	Chamfer Ring D_4	Chamfer Ring L_1	Part No.	Insert Part No.	Insert Screw	Insert Driver	Clamping Screw	Insert Driver
1	0.6900 - 0.9600	1-3/64	51/64	**T-ACR-45-1**	T-ACRI-45-B-C5A	7255-IP8-1	8IP-8	7495-IP15-1	8IP-15
1.5	0.8540 - 0.9600	1-1/8	57/64	**T-ACR-45-1.5**	T-ACRI-45-B-C5A	7255-IP8-1	8IP-8	7495-IP15-1	8IP-15

Rotary Coolant Adapter (RCA) and Accessories

	ID	OD	L_1	Driving Rod Thread	P_1	Part No.	RCA O-Rings Kit Part No.**	RCA O-Rings Replacements
m	25.40	53.97	28.57	M8 x 1.25	1/8*	⚠ **2T-3SRM**	2T1-3SR	2T1-3OR-10
i	1	2-1/8	1-1/8	5/16-18	1/8	⚠ **2T-3SR**	2T1-3SR	2T1-3OR-10

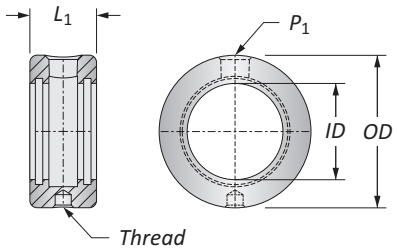

*Thread to BSP and ISO 7-1
**RCA Repair Kit includes (2) O-rings, (2) snap rings, and (2) thrust washers
⚠ Refer to page A30: 110 for proper RCA assembly and safety information

Connection Accessories

Series	Insert Screws	Nylon Locking Screws	Insert Driver	Preset Torque Hand Driver	Replacement Tips	Admissible Tightening Torque*
1	7375-IP9-1	7375N-IP9-1	8IP-9	8IP-9TL	8IP-9B	305 N-cm (27.0 in-lbs)
1.5	739-IP9-1	739N-IP9-1	8IP-9	8IP-9TL	8IP-9B	305 N-cm (27.0 in-lbs)

*Tightening torques are calculated with a friction coefficient of μ = 0.14 and develop 90% of ultimate yield strength

A30: 44 - 51 | A30: 52 - 56

Key on A30: 1

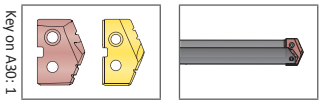

ⓜ = Metric (mm)
ⓘ = Imperial (in)
Chamfer Ring Inserts sold separately
Screws sold in packs of 10
O-rings sold in packs of 10

⚠ **WARNING** RCA rotation during drilling can cause hose and/or hose fitting failure, machinery damage, and/or serious injury. To prevent, use RCA and positive stop studs when drilling. Factory technical assistance is also available for your specific applications.

GEN2 T-A Drill Inserts

2 Series | Diameter Range: 24.41 mm - 35.05 mm (0.961" - 1.380")

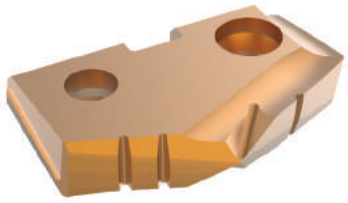

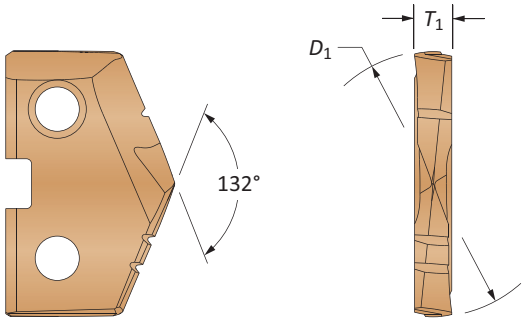

HSS Inserts – Super Cobalt • Carbide Inserts – K20 (C2) | K35 (C1)

Series	Insert D_1 mm	Insert D_1 inch	Insert Fractional Equivalent	Insert T_1	HSS Part No. AM200® Super Cobalt	Carbide Part No. AM300® K20 (C2)	Carbide Part No. AM300® K35 (C1)
2	24.50	0.9646	–	4.76	452H-24.5	4C22P-24.5	4C12P-24.5
	24.61	0.9688	31/32	4.76	452H-0031	4C22P-0031	4C12P-0031
	24.79	0.9760	–	4.76	452H-.976	4C22P-.976	4C12P-.976
	25.00	0.9843	63/64	4.76	452H-25	4C22P-25	4C12P-25
	25.40	1.0000	1	4.76	452H-0100	4C22P-0100	4C12P-0100
	25.50	1.0039	–	4.76	452H-25.5	4C22P-25.5	4C12P-25.5
	25.80	1.0156	1-1/64	4.76	452H-1.015	4C22P-1.015	4C12P-1.015
	26.00	1.0236	–	4.76	452H-26	4C22P-26	4C12P-26
	26.19	1.0313	1-1/32	4.76	452H-0101	4C22P-0101	4C12P-0101
	26.50	1.0433	–	4.76	452H-26.5	4C22P-26.5	4C12P-26.5
	26.59	1.0469	1-3/64	4.76	452H-1.046	4C22P-1.046	4C12P-1.046
	26.99	1.0625	1-1/16	4.76	452H-0102	4C22P-0102	4C12P-0102
	27.00	1.0630	–	4.76	452H-27	4C22P-27	4C12P-27
	27.50	1.0827	–	4.76	452H-27.5	4C22P-27.5	4C12P-27.5
	27.78	1.0938	1-3/32	4.76	452H-0103	4C22P-0103	4C12P-0103
	28.00	1.1024	–	4.76	452H-28	4C22P-28	4C12P-28
	28.18	1.1094	1-7/64	4.76	452H-1.109	4C22P-1.109	4C12P-1.109
	28.50	1.1220	–	4.76	452H-28.5	4C22P-28.5	4C12P-28.5
	28.58	1.1250	1-1/8	4.76	452H-0104	4C22P-0104	4C12P-0104
	29.00	1.1417	–	4.76	452H-29	4C22P-29	4C12P-29
	29.37	1.1563	1-5/32	4.76	452H-0105	4C22P-0105	4C12P-0105
	29.50	1.1614	–	4.76	452H-29.5	4C22P-29.5	4C12P-29.5
	30.00	1.1811	–	4.76	452H-30	4C22P-30	4C12P-30
2.5	30.16	1.1875	1-3/16	4.76	452H-0106	4C22P-0106	4C12P-0106
	30.50	1.2008	–	4.76	452H-30.5	4C22P-30.5	4C12P-30.5
	30.96	1.2188	1-7/32	4.76	452H-0107	4C22P-0107	4C12P-0107
	31.00	1.2205	–	4.76	452H-31	4C22P-31	4C12P-31
	31.14	1.2260	–	4.76	452H-1.226	4C22P-1.226	4C12P-1.226
	31.26	1.2310	–	4.76	452H-1.231	4C22P-1.231	4C12P-1.231
	31.34	1.2340	–	4.76	452H-1.234	4C22P-1.234	4C12P-1.234
	31.50	1.2402	–	4.76	452H-31.5	4C22P-31.5	4C12P-31.5
	31.75	1.2500	1-1/4	4.76	452H-0108	4C22P-0108	4C12P-0108
	32.00	1.2598	–	4.76	452H-32	4C22P-32	4C12P-32
	32.50	1.2795	–	4.76	452H-32.5	4C22P-32.5	4C12P-32.5
	32.54	1.2813	1-9/32	4.76	452H-0109	4C22P-0109	4C12P-0109
	33.00	1.2992	–	4.76	452H-33	4C22P-33	4C12P-33
	33.34	1.3125	1-5/16	4.76	452H-0110	4C22P-0110	4C12P-0110
	33.50	1.3189	–	4.76	452H-33.5	4C22P-33.5	4C12P-33.5
	34.00	1.3386	–	4.76	452H-34	4C22P-34	4C12P-34
	34.13	1.3438	1-11/32	4.76	452H-0111	4C22P-0111	4C12P-0111
	34.50	1.3582	–	4.76	452H-34.5	4C22P-34.5	4C12P-34.5
	34.93	1.3750	1-3/8	4.76	452H-0112	4C22P-0112	4C12P-0112
	35.00	1.3780	–	4.76	452H-35	4C22P-35	4C12P-35

NOTE: 2.5 series inserts fit into both 2 and 2.5 series holders. However, 2 series inserts ONLY fit into 2 series holders. See page A30: 7 for visual.

A30: 112 - 143

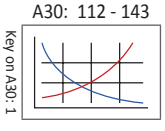

A30: 68 - 72

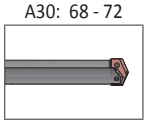

A30: 4 - 6

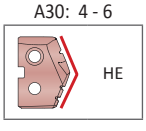

Inserts sold in quantities of 2

Coatings not listed above can be supplied as non-stocked standards. Process fees may apply.

TiN = 1C2YT-XXXX	TiAlN = 1C2YA-XXXX
TiCN = 1C2YN-XXXX	AM200® = 1C2YH-XXXX

www.alliedmachine.com | +44 (0) 1384 400 900 | enquiries.eu@alliedmachine.com

T-A Drill Inserts

2 Series | HSS | Diameter Range: 24.41 mm - 35.05 mm (0.961" - 1.380")

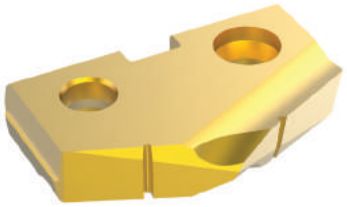

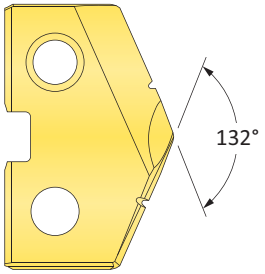

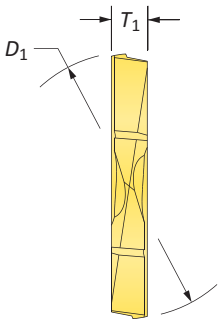

HSS Inserts – Premium Cobalt

Series	Insert D_1 mm	Insert D_1 inch	Insert Fractional Equivalent	Insert T_1	Part No. TiN	Part No. TiAlN	Part No. TiCN
2	24.50	0.9646	–	4.76	**182T-24.5**	**182A-24.5**	**182N-24.5**
	24.61	0.9688	31/32	4.76	**182T-0031**	**182A-0031**	**182N-0031**
	24.79	0.9760	–	4.76	**182T-.976**	**182A-.976**	**182N-.976**
	25.00	0.9843	63/64	4.76	**182T-25**	**182A-25**	**182N-25**
	25.40	1.0000	1	4.76	**182T-0100**	**182A-0100**	**182N-0100**
	25.50	1.0039	–	4.76	**182T-25.5**	**182A-25.5**	**182N-25.5**
	25.80	1.0156	1-1/64	4.76	**182T-1.015**	**182A-1.015**	**182N-1.015**
	26.00	1.0236	–	4.76	**182T-26**	**182A-26**	**182N-26**
	26.19	1.0313	1-1/32	4.76	**182T-0101**	**182A-0101**	**182N-0101**
	26.50	1.0433	–	4.76	**182T-26.5**	**182A-26.5**	**182N-26.5**
	26.59	1.0469	1-3/64	4.76	**182T-1.046**	**182A-1.046**	**182N-1.046**
	26.99	1.0625	1-1/16	4.76	**182T-0102**	**182A-0102**	**182N-0102**
	27.00	1.0630	–	4.76	**182T-27**	**182A-27**	**182N-27**
	27.50	1.0827	–	4.76	**182T-27.5**	**182A-27.5**	**182N-27.5**
	27.78	1.0938	1-3/32	4.76	**182T-0103**	**182A-0103**	**182N-0103**
	28.00	1.1024	–	4.76	**182T-28**	**182A-28**	**182N-28**
	28.18	1.1094	1-7/64	4.76	**182T-1.109**	**182A-1.109**	**182N-1.109**
	28.50	1.1220	–	4.76	**182T-28.5**	**182A-28.5**	**182N-28.5**
	28.58	1.1250	1-1/8	4.76	**182T-0104**	**182A-0104**	**182N-0104**
	29.00	1.1417	–	4.76	**182T-29**	**182A-29**	**182N-29**
	29.37	1.1563	1-5/32	4.76	**182T-0105**	**182A-0105**	**182N-0105**
	29.50	1.1614	–	4.76	**182T-29.5**	**182A-29.5**	**182N-29.5**
	30.00	1.1811	–	4.76	**182T-30**	**182A-30**	**182N-30**
2.5	30.16	1.1875	1-4.76	4.76	**182T-0106**	**182A-0106**	**182N-0106**
	30.50	1.2008	–	4.76	**182T-30.5**	**182A-30.5**	**182N-30.5**
	30.96	1.2188	1-7/32	4.76	**182T-0107**	**182A-0107**	**182N-0107**
	31.00	1.2205	–	4.76	**182T-31**	**182A-31**	**182N-31**
	31.14	1.2260	–	4.76	**182T-1.226**	**182A-1.226**	**182N-1.226**
	31.26	1.2310	–	4.76	**182T-1.231**	**182A-1.231**	**182N-1.231**
	31.34	1.2340	–	4.76	**182T-1.234**	**182A-1.234**	**182N-1.234**
	31.50	1.2402	–	4.76	**182T-31.5**	**182A-31.5**	**182N-31.5**
	31.75	1.2500	1-1/4	4.76	**182T-0108**	**182A-0108**	**182N-0108**
	32.00	1.2598	–	4.76	**182T-32**	**182A-32**	**182N-32**
	32.50	1.2795	–	4.76	**182T-32.5**	**182A-32.5**	**182N-32.5**
	32.54	1.2813	1-9/32	4.76	**182T-0109**	**182A-0109**	**182N-0109**
	33.00	1.2992	–	4.76	**182T-33**	**182A-33**	**182N-33**
	33.34	1.3125	1-5/16	4.76	**182T-0110**	**182A-0110**	**182N-0110**
	33.50	1.3189	–	4.76	**182T-33.5**	**182A-33.5**	**182N-33.5**
	34.00	1.3386	–	4.76	**182T-34**	**182A-34**	**182N-34**
	34.13	1.3438	1-11/32	4.76	**182T-0111**	**182A-0111**	**182N-0111**
	34.50	1.3582	–	4.76	**182T-34.5**	**182A-34.5**	**182N-34.5**
	34.93	1.3750	1-3/8	4.76	**182T-0112**	**182A-0112**	**182N-0112**
	35.00	1.3780	–	4.76	**182T-35**	**182A-35**	**182N-35**

NOTE: 2.5 series inserts fit into both 2 and 2.5 series holders. However, 2 series inserts ONLY fit into 2 series holders. See page A30: 7 for visual.

A30: 112 - 143
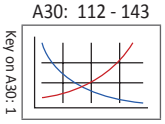

A30: 68 - 72
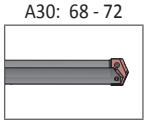

A30: 4 - 6
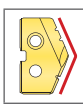

HI, HR, CR, TC, SK, NP, IN, RN, CN, AN, BR, CI, CP, NC, WC

Inserts sold in quantities of 2

Coatings not listed above can be supplied as non-stocked standards. Process fees may apply.

TiN = 1C2YT-XXXX	**TiAlN** = 1C2YA-XXXX
TiCN = 1C2YN-XXXX	**AM200®** = 1C2YH-XXXX

T-A Drill Inserts

2 Series | HSS | Diameter Range: 24.41 mm - 35.05 mm (0.961" - 1.380")



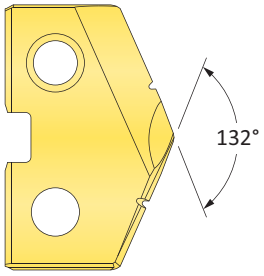

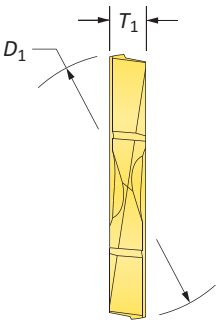

HSS Inserts – Super Cobalt

Series	Insert D_1 mm	Insert D_1 inch	Insert Fractional Equivalent	Insert T_1	Part No. TiN	Part No. TiAlN	Part No. TiCN
2	24.50	0.9646	–	4.76	**152T-24.5**	**152A-24.5**	**152N-24.5**
	24.61	0.9688	31/32	4.76	**152T-0031**	**152A-0031**	**152N-0031**
	24.79	0.9760	–	4.76	**152T-.976**	**152A-.976**	**152N-.976**
	25.00	0.9843	63/64	4.76	**152T-25**	**152A-25**	**152N-25**
	25.40	1.0000	1	4.76	**152T-0100**	**152A-0100**	**152N-0100**
	25.50	1.0039	–	4.76	**152T-25.5**	**152A-25.5**	**152N-25.5**
	25.80	1.0156	1-1/64	4.76	**152T-1.015**	**152A-1.015**	**152N-1.015**
	26.00	1.0236	–	4.76	**152T-26**	**152A-26**	**152N-26**
	26.19	1.0313	1-1/32	4.76	**152T-0101**	**152A-0101**	**152N-0101**
	26.50	1.0433	–	4.76	**152T-26.5**	**152A-26.5**	**152N-26.5**
	26.59	1.0469	1-3/64	4.76	**152T-1.046**	**152A-1.046**	**152N-1.046**
	26.99	1.0625	1-1/16	4.76	**152T-0102**	**152A-0102**	**152N-0102**
	27.00	1.0630	–	4.76	**152T-27**	**152A-27**	**152N-27**
	27.50	1.0827	–	4.76	**152T-27.5**	**152A-27.5**	**152N-27.5**
	27.78	1.0938	1-3/32	4.76	**152T-0103**	**152A-0103**	**152N-0103**
	28.00	1.1024	–	4.76	**152T-28**	**152A-28**	**152N-28**
	28.18	1.1094	1-7/64	4.76	**152T-1.109**	**152A-1.109**	**152N-1.109**
	28.50	1.1220	–	4.76	**152T-28.5**	**152A-28.5**	**152N-28.5**
	28.58	1.1250	1-1/8	4.76	**152T-0104**	**152A-0104**	**152N-0104**
	29.00	1.1417	–	4.76	**152T-29**	**152A-29**	**152N-29**
	29.37	1.1563	1-5/32	4.76	**152T-0105**	**152A-0105**	**152N-0105**
	29.50	1.1614	–	4.76	**152T-29.5**	**152A-29.5**	**152N-29.5**
	30.00	1.1811	–	4.76	**152T-30**	**152A-30**	**152N-30**
2.5	30.16	1.1875	1-3/16	4.76	**152T-0106**	**152A-0106**	**152N-0106**
	30.50	1.2008	–	4.76	**152T-30.5**	**152A-30.5**	**152N-30.5**
	30.96	1.2188	1-7/32	4.76	**152T-0107**	**152A-0107**	**152N-0107**
	31.00	1.2205	–	4.76	**152T-31**	**152A-31**	**152N-31**
	31.14	1.2260	–	4.76	**152T-1.226**	**152A-1.226**	**152N-1.226**
	31.26	1.2310	–	4.76	**152T-1.231**	**152A-1.231**	**152N-1.231**
	31.34	1.2340	–	4.76	**152T-1.234**	**152A-1.234**	**152N-1.234**
	31.50	1.2402	–	4.76	**152T-31.5**	**152A-31.5**	**152N-31.5**
	31.75	1.2500	1-1/4	4.76	**152T-0108**	**152A-0108**	**152N-0108**
	32.00	1.2598	–	4.76	**152T-32**	**152A-32**	**152N-32**
	32.50	1.2795	–	4.76	**152T-32.5**	**152A-32.5**	**152N-32.5**
	32.54	1.2813	1-9/32	4.76	**152T-0109**	**152A-0109**	**152N-0109**
	33.00	1.2992	–	4.76	**152T-33**	**152A-33**	**152N-33**
	33.34	1.3125	1-5/16	4.76	**152T-0110**	**152A-0110**	**152N-0110**
	33.50	1.3189	–	4.76	**152T-33.5**	**152A-33.5**	**152N-33.5**
	34.00	1.3386	–	4.76	**152T-34**	**152A-34**	**152N-34**
	34.13	1.3438	1-11/32	4.76	**152T-0111**	**152A-0111**	**152N-0111**
	34.50	1.3582	–	4.76	**152T-34.5**	**152A-34.5**	**152N-34.5**
	34.93	1.3750	1-3/8	4.76	**152T-0112**	**152A-0112**	**152N-0112**
	35.00	1.3780	–	4.76	**152T-35**	**152A-35**	**152N-35**

NOTE: 2.5 series inserts fit into both 2 and 2.5 series holders. However, 2 series inserts ONLY fit into 2 series holders. See page A30: 7 for visual.

A30: 112 - 143
Key on A30: 1

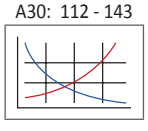

A30: 68 - 72

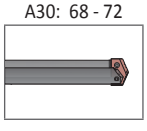

A30: 4 - 6



HI, HR, CR, TC, SK, NP, IN, RN, CN, AN, BR, CI, CP, NC, WC

Inserts sold in quantities of 2

Coatings not listed above can be supplied as non-stocked standards. Process fees may apply.

TiN = 1C2YT-XXXX	**TiAlN** = 1C2YA-XXXX
TiCN = 1C2YN-XXXX	**AM200®** = 1C2YH-XXXX

www.alliedmachine.com | +44 (0) 1384 400 900 | enquiries.eu@alliedmachine.com

T-A Drill Inserts

2 Series | HSS | Diameter Range: 24.41 mm - 35.05 mm (0.961" - 1.380")



90° Spot & Chamfer

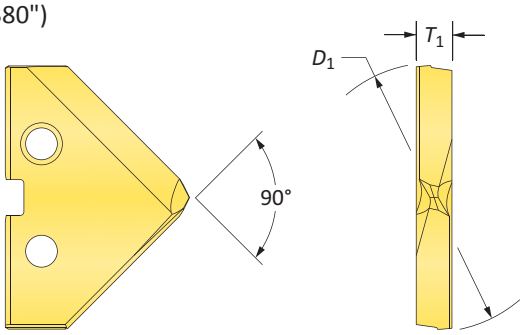

HSS Inserts – Super Cobalt

Series	Insert D_1 mm	Insert D_1 inch	Insert Fractional Equivalent	Insert T_1	90° Spot & Chamfer Part No. TiN	TiAlN	TiCN
2	24.50	0.9646	–	4.76	**152T-24.5-SP**	**152A-24.5-SP**	**152N-24.5-SP**
	24.61	0.9688	31/32	4.76	**152T-0031-SP**	**152A-0031-SP**	**152N-0031-SP**
	24.79	0.9760	–	4.76	**152T-.976-SP**	**152A-.976-SP**	**152N-.976-SP**
	25.00	0.9843	63/64	4.76	**152T-25-SP**	**152A-25-SP**	**152N-25-SP**
	25.40	1.0000	1	4.76	**152T-0100-SP**	**152A-0100-SP**	**152N-0100-SP**
	25.50	1.0039	–	4.76	**152T-25.5-SP**	**152A-25.5-SP**	**152N-25.5-SP**
	25.80	1.0156	1-1/64	4.76	**152T-1.015-SP**	**152A-1.015-SP**	**152N-1.015-SP**
	26.00	1.0236	–	4.76	**152T-26-SP**	**152A-26-SP**	**152N-26-SP**
	26.19	1.0313	1-1/32	4.76	**152T-0101-SP**	**152A-0101-SP**	**152N-0101-SP**
	26.50	1.0433	–	4.76	**152T-26.5-SP**	**152A-26.5-SP**	**152N-26.5-SP**
	26.59	1.0469	1-3/64	4.76	**152T-1.046-SP**	**152A-1.046-SP**	**152N-1.046-SP**
	26.99	1.0625	1-1/16	4.76	**152T-0102-SP**	**152A-0102-SP**	**152N-0102-SP**
	27.00	1.0630	–	4.76	**152T-27-SP**	**152A-27-SP**	**152N-27-SP**
	27.50	1.0827	–	4.76	**152T-27.5-SP**	**152A-27.5-SP**	**152N-27.5-SP**
	27.78	1.0938	1-3/32	4.76	**152T-0103-SP**	**152A-0103-SP**	**152N-0103-SP**
	28.00	1.1024	–	4.76	**152T-28-SP**	**152A-28-SP**	**152N-28-SP**
	28.18	1.1094	1-7/64	4.76	**152T-1.109-SP**	**152A-1.109-SP**	**152N-1.109-SP**
	28.50	1.1220	–	4.76	**152T-28.5-SP**	**152A-28.5-SP**	**152N-28.5-SP**
	28.58	1.1250	1-1/8	4.76	**152T-0104-SP**	**152A-0104-SP**	**152N-0104-SP**
	29.00	1.1417	–	4.76	**152T-29-SP**	**152A-29-SP**	**152N-29-SP**
	29.37	1.1563	1-5/32	4.76	**152T-0105-SP**	**152A-0105-SP**	**152N-0105-SP**
	29.50	1.1614	–	4.76	**152T-29.5-SP**	**152A-29.5-SP**	**152N-29.5-SP**
	30.00	1.1811	–	4.76	**152T-30-SP**	**152A-30-SP**	**152N-30-SP**
2.5	30.16	1.1875	1-3/16	4.76	**152T-0106-SP**	**152A-0106-SP**	**152N-0106-SP**
	30.50	1.2008	–	4.76	**152T-30.5-SP**	**152A-30.5-SP**	**152N-30.5-SP**
	30.96	1.2188	1-7/32	4.76	**152T-0107-SP**	**152A-0107-SP**	**152N-0107-SP**
	31.00	1.2205	–	4.76	**152T-31-SP**	**152A-31-SP**	**152N-31-SP**
	31.14	1.2260	–	4.76	**152T-1.226-SP**	**152A-1.226-SP**	**152N-1.226-SP**
	31.26	1.2310	–	4.76	**152T-1.231-SP**	**152A-1.231-SP**	**152N-1.231-SP**
	31.34	1.2340	–	4.76	**152T-1.234-SP**	**152A-1.234-SP**	**152N-1.234-SP**
	31.50	1.2402	–	4.76	**152T-31.5-SP**	**152A-31.5-SP**	**152N-31.5-SP**
	31.75	1.2500	1-1/4	4.76	**152T-0108-SP**	**152A-0108-SP**	**152N-0108-SP**
	32.00	1.2598	–	4.76	**152T-32-SP**	**152A-32-SP**	**152N-32-SP**
	32.50	1.2795	–	4.76	**152T-32.5-SP**	**152A-32.5-SP**	**152N-32.5-SP**
	32.54	1.2813	1-9/32	4.76	**152T-0109-SP**	**152A-0109-SP**	**152N-0109-SP**
	33.00	1.2992	–	4.76	**152T-33-SP**	**152A-33-SP**	**152N-33-SP**
	33.34	1.3125	1-5/16	4.76	**152T-0110-SP**	**152A-0110-SP**	**152N-0110-SP**
	33.50	1.3189	–	4.76	**152T-33.5-SP**	**152A-33.5-SP**	**152N-33.5-SP**
	34.00	1.3386	–	4.76	**152T-34-SP**	**152A-34-SP**	**152N-34-SP**
	34.13	1.3438	1-11/32	4.76	**152T-0111-SP**	**152A-0111-SP**	**152N-0111-SP**
	34.50	1.3582	–	4.76	**152T-34.5-SP**	**152A-34.5-SP**	**152N-34.5-SP**
	34.93	1.3750	1-3/8	4.76	**152T-0112-SP**	**152A-0112-SP**	**152N-0112-SP**
	35.00	1.3780	–	4.76	**152T-35-SP**	**152A-35-SP**	**152N-35-SP**

NOTE: 2.5 series inserts fit into both 2 and 2.5 series holders. However, 2 series inserts ONLY fit into 2 series holders. See page A30: 7 for visual.

A30: 112 - 143

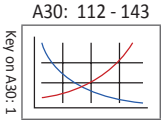

A30: 68 - 72

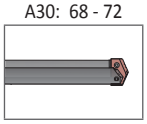

A30: 4 - 6

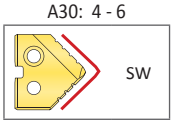

Inserts sold in quantities of 2

Coatings not listed above can be supplied as non-stocked standards. Process fees may apply.

TiN = 1C2YT-XXXX	**TiAlN** = 1C2YA-XXXX
TiCN = 1C2YN-XXXX	**AM200®** = 1C2YH-XXXX

T-A Drill Inserts

2 Series | HSS | Diameter Range: 24.41 mm - 35.05 mm (0.961" - 1.380")



Flat Bottom

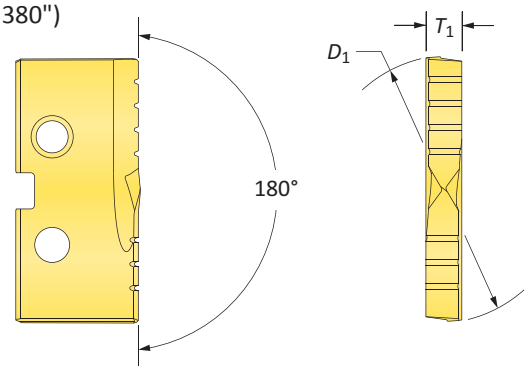

HSS Inserts – Super Cobalt

Series	Insert D_1 mm	Insert D_1 inch	Insert Fractional Equivalent	Insert T_1	Flat Bottom Part No. TiN
2	24.50	0.9646	–	4.76	**152T-24.5-FB**
	24.61	0.9688	31/32	4.76	**152T-0031-FB**
	24.79	0.9760	–	4.76	**152T-.976-FB**
	25.00	0.9843	63/64	4.76	**152T-25-FB**
	25.40	1.0000	1	4.76	**152T-0100-FB**
	25.50	1.0039	–	4.76	**152T-25.5-FB**
	25.80	1.0156	1-1/64	4.76	**152T-1.015-FB**
	26.00	1.0236	–	4.76	**152T-26-FB**
	26.19	1.0313	1-1/32	4.76	**152T-0101-FB**
	26.50	1.0433	–	4.76	**152T-26.5-FB**
	26.59	1.0469	1-3/64	4.76	**152T-1.046-FB**
	26.99	1.0625	1-1/16	4.76	**152T-0102-FB**
	27.00	1.0630	–	4.76	**152T-27-FB**
	27.50	1.0827	–	4.76	**152T-27.5-FB**
	27.78	1.0938	1-3/32	4.76	**152T-0103-FB**
	28.00	1.1024	–	4.76	**152T-28-FB**
	28.18	1.1094	1-7/64	4.76	**152T-1.109-FB**
	28.50	1.1220	–	4.76	**152T-28.5-FB**
	28.58	1.1250	1-1/8	4.76	**152T-0104-FB**
	29.00	1.1417	–	4.76	**152T-29-FB**
	29.37	1.1563	1-5/32	4.76	**152T-0105-FB**
	29.50	1.1614	–	4.76	**152T-29.5-FB**
	30.00	1.1811	–	4.76	**152T-30-FB**
2.5	30.16	1.1875	1-3/16	4.76	**152T-0106-FB**
	30.50	1.2008	–	4.76	**152T-30.5-FB**
	30.96	1.2188	1-7/32	4.76	**152T-0107-FB**
	31.00	1.2205	–	4.76	**152T-31-FB**
	31.14	1.2260	–	4.76	**152T-1.226-FB**
	31.26	1.2310	–	4.76	**152T-1.231-FB**
	31.34	1.2340	–	4.76	**152T-1.234-FB**
	31.50	1.2402	–	4.76	**152T-31.5-FB**
	31.75	1.2500	1-1/4	4.76	**152T-0108-FB**
	32.00	1.2598	–	4.76	**152T-32-FB**
	32.50	1.2795	–	4.76	**152T-32.5-FB**
	32.54	1.2813	1-9/32	4.76	**152T-0109-FB**
	33.00	1.2992	–	4.76	**152T-33-FB**
	33.34	1.3125	1-5/16	4.76	**152T-0110-FB**
	33.50	1.3189	–	4.76	**152T-33.5-FB**
	34.00	1.3386	–	4.76	**152T-34-FB**
	34.13	1.3438	1-11/32	4.76	**152T-0111-FB**
	34.50	1.3582	–	4.76	**152T-34.5-FB**
	34.93	1.3750	1-3/8	4.76	**152T-0112-FB**
	35.00	1.3780	–	4.76	**152T-35-FB**

NOTE: 2.5 series inserts fit into both 2 and 2.5 series holders. However, 2 series inserts ONLY fit into 2 series holders. See page A30: 7 for visual.

A30: 112 - 143

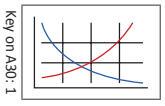

A30: 68 - 72

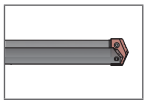

A30: 4 - 6

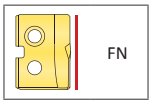

Inserts sold in quantities of 2

Coatings not listed above can be supplied as non-stocked standards. Process fees may apply.

TiN = 1C2YT-XXXX	**TiAlN** = 1C2YA-XXXX
TiCN = 1C2YN-XXXX	**AM200®** = 1C2YH-XXXX

www.alliedmachine.com | +44 (0) 1384 400 900 | enquiries.eu@alliedmachine.com

T-A Drill Inserts

2 Series | HSS | Diameter Range: 24.41 mm - 35.05 mm (0.961" - 1.380")

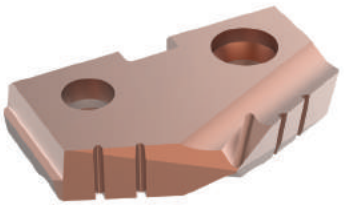

Tube Sheet

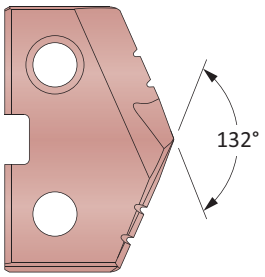

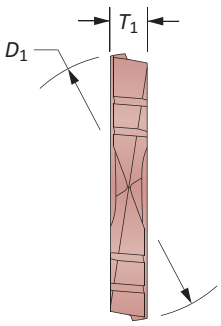

HSS Inserts – Super Cobalt | HSS

Series	Insert D_1 mm	Insert D_1 inch	Insert Fractional Equivalent	Insert T_1	Part No. Super Cobalt	Part No. HSS
2	25.60	1.0080	–	4.76	**152H-1.0080-IN**	**132H-1.0080-IN**
	25.80	1.0156	1-1/64	4.76	**152H-1.015-IN**	**132H-1.015-IN**
	26.19	1.0313	1-1/32	4.76	**152H-0101-IN**	**132H-0101-IN**

A30: 112 - 143

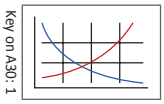

A30: 68 - 72

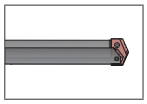

Inserts sold in quantities of 2

Coatings not listed above can be supplied as non-stocked standards. Process fees may apply.

TiN = 1C2YT-XXXX	**TiAlN** = 1C2YA-XXXX
TiCN = 1C2YN-XXXX	**AM200®** = 1C2YH-XXXX

T-A Drill Inserts

2 Series | HSS | Diameter Range: 24.41 mm - 35.05 mm (0.961" - 1.380")

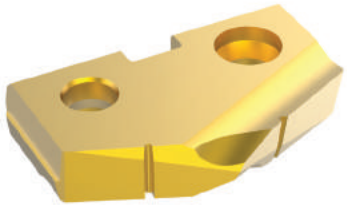

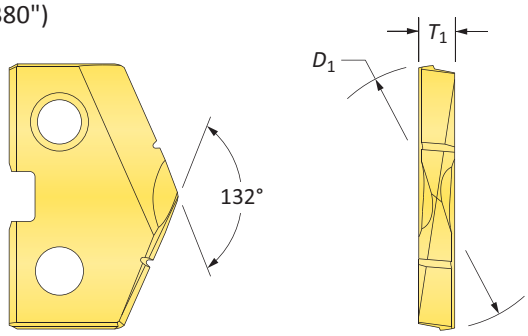

HSS Inserts – HSS

Series	Insert D_1 mm	D_1 inch	Fractional Equivalent	T_1	Part No. TiN	TiAlN	TiCN
2	24.50	0.9646	–	4.76	**132T-24.5**	**132A-24.5**	**132N-24.5**
	24.61	0.9688	31/32	4.76	**132T-0031**	**132A-0031**	**132N-0031**
	24.79	0.9760	–	4.76	**132T-.976**	**132A-.976**	**132N-.976**
	25.00	0.9843	63/64	4.76	**132T-25**	**132A-25**	**132N-25**
	25.40	1.0000	1	4.76	**132T-0100**	**132A-0100**	**132N-0100**
	25.50	1.0039	–	4.76	**132T-25.5**	**132A-25.5**	**132N-25.5**
	25.80	1.0156	1-1/64	4.76	**132T-1.015**	**132A-1.015**	**132N-1.015**
	26.00	1.0236	–	4.76	**132T-26**	**132A-26**	**132N-26**
	26.19	1.0313	1-1/32	4.76	**132T-0101**	**132A-0101**	**132N-0101**
	26.50	1.0433	–	4.76	**132T-26.5**	**132A-26.5**	**132N-26.5**
	26.59	1.0469	1-3/64	4.76	**132T-1.046**	**132A-1.046**	**132N-1.046**
	26.99	1.0625	1-1/16	4.76	**132T-0102**	**132A-0102**	**132N-0102**
	27.00	1.0630	–	4.76	**132T-27**	**132A-27**	**132N-27**
	27.50	1.0827	–	4.76	**132T-27.5**	**132A-27.5**	**132N-27.5**
	27.78	1.0938	1-3/32	4.76	**132T-0103**	**132A-0103**	**132N-0103**
	28.00	1.1024	–	4.76	**132T-28**	**132A-28**	**132N-28**
	28.18	1.1094	1-7/64	4.76	**132T-1.109**	**132A-1.109**	**132N-1.109**
	28.50	1.1220	–	4.76	**132T-28.5**	**132A-28.5**	**132N-28.5**
	28.58	1.1250	1-1/8	4.76	**132T-0104**	**132A-0104**	**132N-0104**
	29.00	1.1417	–	4.76	**132T-29**	**132A-29**	**132N-29**
	29.37	1.1563	1-5/32	4.76	**132T-0105**	**132A-0105**	**132N-0105**
	29.50	1.1614	–	4.76	**132T-29.5**	**132A-29.5**	**132N-29.5**
	30.00	1.1811	–	4.76	**132T-30**	**132A-30**	**132N-30**
2.5	30.16	1.1875	1-3/16	4.76	**132T-0106**	**132A-0106**	**132N-0106**
	30.50	1.2008	–	4.76	**132T-30.5**	**132A-30.5**	**132N-30.5**
	30.96	1.2188	1-7/32	4.76	**132T-0107**	**132A-0107**	**132N-0107**
	31.00	1.2205	–	4.76	**132T-31**	**132A-31**	**132N-31**
	31.14	1.2260	–	4.76	**132T-1.226**	**132A-1.226**	**132N-1.226**
	31.26	1.2310	–	4.76	**132T-1.231**	**132A-1.231**	**132N-1.231**
	31.34	1.2340	–	4.76	**132T-1.234**	**132A-1.234**	**132N-1.234**
	31.50	1.2402	–	4.76	**132T-31.5**	**132A-31.5**	**132N-31.5**
	31.75	1.2500	1-1/4	4.76	**132T-0108**	**132A-0108**	**132N-0108**
	32.00	1.2598	–	4.76	**132T-32**	**132A-32**	**132N-32**
	32.50	1.2795	–	4.76	**132T-32.5**	**132A-32.5**	**132N-32.5**
	32.54	1.2813	1-9/32	4.76	**132T-0109**	**132A-0109**	**132N-0109**
	33.00	1.2992	–	4.76	**132T-33**	**132A-33**	**132N-33**
	33.34	1.3125	1-5/16	4.76	**132T-0110**	**132A-0110**	**132N-0110**
	33.50	1.3189	–	4.76	**132T-33.5**	**132A-33.5**	**132N-33.5**
	34.00	1.3386	–	4.76	**132T-34**	**132A-34**	**132N-34**
	34.13	1.3438	1-11/32	4.76	**132T-0111**	**132A-0111**	**132N-0111**
	34.50	1.3582	–	4.76	**132T-34.5**	**132A-34.5**	**132N-34.5**
	34.93	1.3750	1-3/8	4.76	**132T-0112**	**132A-0112**	**132N-0112**
	35.00	1.3780	–	4.76	**132T-35**	**132A-35**	**132N-35**

NOTE: 2.5 series inserts fit into both 2 and 2.5 series holders. However, 2 series inserts ONLY fit into 2 series holders. See page A30: 7 for visual.

A30: 112 - 143

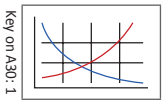

A30: 68 - 72

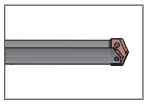

A30: 4 - 6

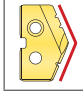

HI, HR, CR, TC, SK, NP, IN, RN, CN, AN, BR, CI, CP, NC, WC

Inserts sold in quantities of 2

Coatings not listed above can be supplied as non-stocked standards. Process fees may apply.

TiN = 1C2YT-XXXX	**TiAlN** = 1C2YA-XXXX
TiCN = 1C2YN-XXXX	**AM200®** = 1C2YH-XXXX

www.alliedmachine.com | +44 (0) 1384 400 900 | enquiries.eu@alliedmachine.com

T-A Drill Inserts

2 Series | Carbide | Diameter Range: 24.41 mm - 35.05 mm (0.961" - 1.380")

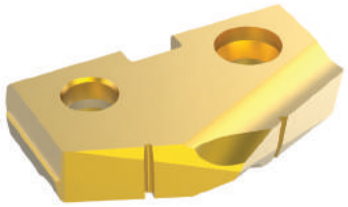

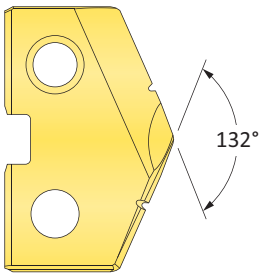

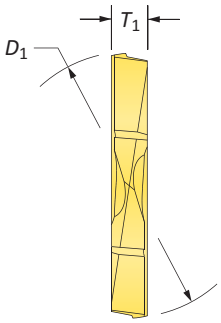

Carbide Inserts – K20 (C2)

Series	Insert D_1 mm	Insert D_1 inch	Insert Fractional Equivalent	Insert T_1	Part No. TiN	Part No. TiAlN
2	24.50	0.9646	–	4.76	**1C22T-24.5**	**1C22A-24.5**
	24.61	0.9688	31/32	4.76	**1C22T-0031**	**1C22A-0031**
	24.79	0.9760	–	4.76	**1C22T-.976**	**1C22A-.976**
	25.00	0.9843	63/64	4.76	**1C22T-25**	**1C22A-25**
	25.40	1.0000	1	4.76	**1C22T-0100**	**1C22A-0100**
	25.50	1.0039	–	4.76	**1C22T-25.5**	**1C22A-25.5**
	25.80	1.0156	1-1/64	4.76	**1C22T-1.015**	**1C22A-1.015**
	26.00	1.0236	–	4.76	**1C22T-26**	**1C22A-26**
	26.19	1.0313	1-1/32	4.76	**1C22T-0101**	**1C22A-0101**
	26.50	1.0433	–	4.76	**1C22T-26.5**	**1C22A-26.5**
	26.59	1.0469	1-3/64	4.76	**1C22T-1.046**	**1C22A-1.046**
	26.99	1.0625	1-1/16	4.76	**1C22T-0102**	**1C22A-0102**
	27.00	1.0630	–	4.76	**1C22T-27**	**1C22A-27**
	27.50	1.0827	–	4.76	**1C22T-27.5**	**1C22A-27.5**
	27.78	1.0938	1-3/32	4.76	**1C22T-0103**	**1C22A-0103**
	28.00	1.1024	–	4.76	**1C22T-28**	**1C22A-28**
	28.18	1.1094	1-7/64	4.76	**1C22T-1.109**	**1C22A-1.109**
	28.50	1.1220	–	4.76	**1C22T-28.5**	**1C22A-28.5**
	28.58	1.1250	1-1/8	4.76	**1C22T-0104**	**1C22A-0104**
	29.00	1.1417	–	4.76	**1C22T-29**	**1C22A-29**
	29.37	1.1563	1-5/32	4.76	**1C22T-0105**	**1C22A-0105**
	29.50	1.1614	–	4.76	**1C22T-29.5**	**1C22A-29.5**
	30.00	1.1811	–	4.76	**1C22T-30**	**1C22A-30**
2.5	30.16	1.1875	1-3/16	4.76	**1C22T-0106**	**1C22A-0106**
	30.50	1.2008	–	4.76	**1C22T-30.5**	**1C22A-30.5**
	30.96	1.2188	1-7/32	4.76	**1C22T-0107**	**1C22A-0107**
	31.00	1.2205	–	4.76	**1C22T-31**	**1C22A-31**
	31.14	1.2260	–	4.76	**1C22T-1.226**	**1C22A-1.226**
	31.26	1.2310	–	4.76	**1C22T-1.231**	**1C22A-1.231**
	31.34	1.2340	–	4.76	**1C22T-1.234**	**1C22A-1.234**
	31.50	1.2402	–	4.76	**1C22T-31.5**	**1C22A-31.5**
	31.75	1.2500	1-1/4	4.76	**1C22T-0108**	**1C22A-0108**
	32.00	1.2598	–	4.76	**1C22T-32**	**1C22A-32**
	32.50	1.2795	–	4.76	**1C22T-32.5**	**1C22A-32.5**
	32.54	1.2813	1-9/32	4.76	**1C22T-0109**	**1C22A-0109**
	33.00	1.2992	–	4.76	**1C22T-33**	**1C22A-33**
	33.34	1.3125	1-5/16	4.76	**1C22T-0110**	**1C22A-0110**
	33.50	1.3189	–	4.76	**1C22T-33.5**	**1C22A-33.5**
	34.00	1.3386	–	4.76	**1C22T-34**	**1C22A-34**
	34.13	1.3438	1-11/32	4.76	**1C22T-0111**	**1C22A-0111**
	34.50	1.3582	–	4.76	**1C22T-34.5**	**1C22A-34.5**
	34.93	1.3750	1-3/8	4.76	**1C22T-0112**	**1C22A-0112**
	35.00	1.3780	–	4.76	**1C22T-35**	**1C22A-35**

NOTE: 2.5 series inserts fit into both 2 and 2.5 series holders. However, 2 series inserts ONLY fit into 2 series holders. See page A30: 7 for visual.

A30: 112 - 143
Key on A30: 1

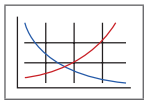

A30: 68 - 72

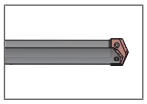

A30: 4 - 6

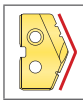

HI, HR, CR, TC, SK, NP, IN, RN, CN, AN, BR, CI, CP, NC, WC, BT

Inserts sold in quantities of 2

Coatings not listed above can be supplied as non-stocked standards. Process fees may apply.

TiN = 1C2YT-XXXX	**TiAlN** = 1C2YA-XXXX
TiCN = 1C2YN-XXXX	**AM200®** = 1C2YH-XXXX

T-A Drill Inserts

2 Series | Carbide | Diameter Range: 24.41 mm - 35.05 mm (0.961" - 1.380")



Flat Bottom

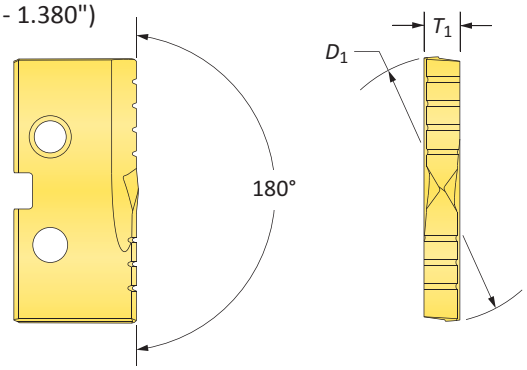

Carbide Inserts – K20 (C2)

Series	Insert D_1 mm	D_1 inch	Fractional Equivalent	T_1	Flat Bottom Part No. TiN
2	24.50	0.9646	–	4.76	**1C22T-24.5-FB**
	24.61	0.9688	31/32	4.76	**1C22T-0031-FB**
	24.79	0.9760	–	4.76	**1C22T-.976-FB**
	25.00	0.9843	63/64	4.76	**1C22T-25-FB**
	25.40	1.0000	1	4.76	**1C22T-0100-FB**
	25.50	1.0039	–	4.76	**1C22T-25.5-FB**
	25.80	1.0156	1-1/64	4.76	**1C22T-1.015-FB**
	26.00	1.0236	–	4.76	**1C22T-26-FB**
	26.19	1.0313	1-1/32	4.76	**1C22T-0101-FB**
	26.50	1.0433	–	4.76	**1C22T-26.5-FB**
	26.59	1.0469	1-3/64	4.76	**1C22T-1.046-FB**
	26.99	1.0625	1-1/16	4.76	**1C22T-0102-FB**
	27.00	1.0630	–	4.76	**1C22T-27-FB**
	27.50	1.0827	–	4.76	**1C22T-27.5-FB**
	27.78	1.0938	1-3/32	4.76	**1C22T-0103-FB**
	28.00	1.1024	–	4.76	**1C22T-28-FB**
	28.18	1.1094	1-7/64	4.76	**1C22T-1.109-FB**
	28.50	1.1220	–	4.76	**1C22T-28.5-FB**
	28.58	1.1250	1-1/8	4.76	**1C22T-0104-FB**
	29.00	1.1417	–	4.76	**1C22T-29-FB**
	29.37	1.1563	1-5/32	4.76	**1C22T-0105-FB**
	29.50	1.1614	–	4.76	**1C22T-29.5-FB**
	30.00	1.1811	–	4.76	**1C22T-30-FB**
2.5	30.16	1.1875	1-3/16	4.76	**1C22T-0106-FB**
	30.50	1.2008	–	4.76	**1C22T-30.5-FB**
	30.96	1.2188	1-7/32	4.76	**1C22T-0107-FB**
	31.00	1.2205	–	4.76	**1C22T-31-FB**
	31.14	1.2260	–	4.76	**1C22T-1.226-FB**
	31.26	1.2310	–	4.76	**1C22T-1.231-FB**
	31.34	1.2340	–	4.76	**1C22T-1.234-FB**
	31.50	1.2402	–	4.76	**1C22T-31.5-FB**
	31.75	1.2500	1-1/4	4.76	**1C22T-0108-FB**
	32.00	1.2598	–	4.76	**1C22T-32-FB**
	32.50	1.2795	–	4.76	**1C22T-32.5-FB**
	32.54	1.2813	1-9/32	4.76	**1C22T-0109-FB**
	33.00	1.2992	–	4.76	**1C22T-33-FB**
	33.34	1.3125	1-5/16	4.76	**1C22T-0110-FB**
	33.50	1.3189	–	4.76	**1C22T-33.5-FB**
	34.00	1.3386	–	4.76	**1C22T-34-FB**
	34.13	1.3438	1-11/32	4.76	**1C22T-0111-FB**
	34.50	1.3582	–	4.76	**1C22T-34.5-FB**
	34.93	1.3750	1-3/8	4.76	**1C22T-0112-FB**
	35.00	1.3780	–	4.76	**1C22T-35-FB**

NOTE: 2.5 series inserts fit into both 2 and 2.5 series holders. However, 2 series inserts ONLY fit into 2 series holders. See page A30: 7 for visual.

A30: 112 - 143

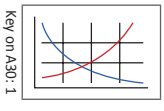

A30: 68 - 72

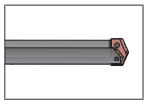

A30: 4 - 6

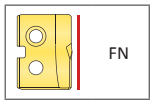

Inserts sold in quantities of 2

Coatings not listed above can be supplied as non-stocked standards. Process fees may apply.

TiN = 1C2YT-XXXX	**TiAlN** = 1C2YA-XXXX
TiCN = 1C2YN-XXXX	**AM200®** = 1C2YH-XXXX

T-A Drill Inserts

2 Series | Carbide | Diameter Range: 24.41 mm - 35.05 mm (0.961" - 1.380")

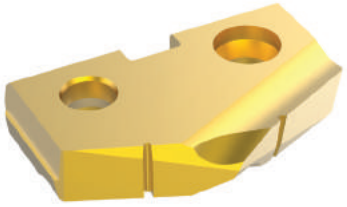

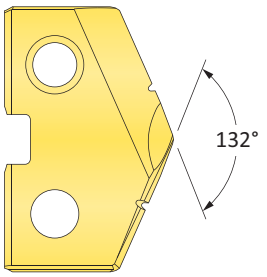

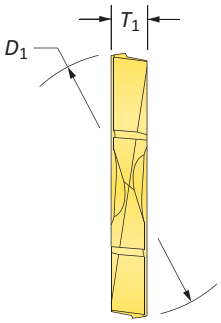

Carbide Inserts – P40 (C5) | K10 (C3) | N2

Series	Insert D_1 mm	Insert D_1 inch	Insert Fractional Equivalent	Insert T_1	C5 Part No. TiN	C5 Part No. TiAlN	C3 Part No. TiAlN (Cast Iron)	N2 Part No. Diamond Film*
2	24.50	0.9646	–	4.76	1C52T-24.5	1C52A-24.5	1C32A-24.5-CI	1N22D-24.5
	24.61	0.9688	31/32	4.76	1C52T-0031	1C52A-0031	1C32A-0031-CI	1N22D-0031
	24.79	0.9760	–	4.76	1C52T-.976	1C52A-.976	1C32A-.976-CI	1N22D-.976
	25.00	0.9843	63/64	4.76	1C52T-25	1C52A-25	1C32A-25-CI	1N22D-25
	25.40	1.0000	1	4.76	1C52T-0100	1C52A-0100	1C32A-0100-CI	1N22D-0100
	25.50	1.0039	–	4.76	1C52T-25.5	1C52A-25.5	1C32A-25.5-CI	1N22D-25.5
	25.80	1.0156	1-1/64	4.76	1C52T-1.015	1C52A-1.015	1C32A-1.015-CI	1N22D-1.015
	26.00	1.0236	–	4.76	1C52T-26	1C52A-26	1C32A-26-CI	1N22D-26
	26.19	1.0313	1-1/32	4.76	1C52T-0101	1C52A-0101	1C32A-0101-CI	1N22D-0101
	26.50	1.0433	–	4.76	1C52T-26.5	1C52A-26.5	1C32A-26.5-CI	1N22D-26.5
	26.59	1.0469	1-3/64	4.76	1C52T-1.046	1C52A-1.046	1C32A-1.046-CI	1N22D-1.046
	26.99	1.0625	1-1/16	4.76	1C52T-0102	1C52A-0102	1C32A-0102-CI	1N22D-0102
	27.00	1.0630	–	4.76	1C52T-27	1C52A-27	1C32A-27-CI	1N22D-27
	27.50	1.0827	–	4.76	1C52T-27.5	1C52A-27.5	1C32A-27.5-CI	1N22D-27.5
	27.78	1.0938	1-3/32	4.76	1C52T-0103	1C52A-0103	1C32A-0103-CI	1N22D-0103
	28.00	1.1024	–	4.76	1C52T-28	1C52A-28	1C32A-28-CI	1N22D-28
	28.18	1.1094	1-7/64	4.76	1C52T-1.109	1C52A-1.109	1C32A-1.109-CI	1N22D-1.109
	28.50	1.1220	–	4.76	1C52T-28.5	1C52A-28.5	1C32A-28.5-CI	1N22D-28.5
	28.58	1.1250	1-1/8	4.76	1C52T-0104	1C52A-0104	1C32A-0104-CI	1N22D-0104
	29.00	1.1417	–	4.76	1C52T-29	1C52A-29	1C32A-29-CI	1N22D-29
	29.37	1.1563	1-5/32	4.76	1C52T-0105	1C52A-0105	1C32A-0105-CI	1N22D-0105
	29.50	1.1614	–	4.76	1C52T-29.5	1C52A-29.5	1C32A-29.5-CI	1N22D-29.5
	30.00	1.1811	–	4.76	1C52T-30	1C52A-30	1C32A-30-CI	1N22D-30
2.5	30.16	1.1875	1-3/16	4.76	1C52T-0106	1C52A-0106	1C32A-0106-CI	1N22D-0106
	30.50	1.2008	–	4.76	1C52T-30.5	1C52A-30.5	1C32A-30.5-CI	1N22D-30.5
	30.96	1.2188	1-7/32	4.76	1C52T-0107	1C52A-0107	1C32A-0107-CI	1N22D-0107
	31.00	1.2205	–	4.76	1C52T-31	1C52A-31	1C32A-31-CI	1N22D-31
	31.14	1.2260	–	4.76	1C52T-1.226	1C52A-1.226	1C32A-1.226-CI	1N22D-1.226
	31.26	1.2310	–	4.76	1C52T-1.231	1C52A-1.231	1C32A-1.231-CI	1N22D-1.231
	31.34	1.2340	–	4.76	1C52T-1.234	1C52A-1.234	1C32A-1.234-CI	1N22D-1.234
	31.50	1.2402	–	4.76	1C52T-31.5	1C52A-31.5	1C32A-31.5-CI	1N22D-31.5
	31.75	1.2500	1-1/4	4.76	1C52T-0108	1C52A-0108	1C32A-0108-CI	1N22D-0108
	32.00	1.2598	–	4.76	1C52T-32	1C52A-32	1C32A-32-CI	1N22D-32
	32.50	1.2795	–	4.76	1C52T-32.5	1C52A-32.5	1C32A-32.5-CI	1N22D-32.5
	32.54	1.2813	1-9/32	4.76	1C52T-0109	1C52A-0109	1C32A-0109-CI	1N22D-0109
	33.00	1.2992	–	4.76	1C52T-33	1C52A-33	1C32A-33-CI	1N22D-33
	33.34	1.3125	1-5/16	4.76	1C52T-0110	1C52A-0110	1C32A-0110-CI	1N22D-0110
	33.50	1.3189	–	4.76	1C52T-33.5	1C52A-33.5	1C32A-33.5-CI	1N22D-33.5
	34.00	1.3386	–	4.76	1C52T-34	1C52A-34	1C32A-34-CI	1N22D-34
	34.13	1.3438	1-11/32	4.76	1C52T-0111	1C52A-0111	1C32A-0111-CI	1N22D-0111
	34.50	1.3582	–	4.76	1C52T-34.5	1C52A-34.5	1C32A-34.5-CI	1N22D-34.5
	34.93	1.3750	1-3/8	4.76	1C52T-0112	1C52A-0112	1C32A-0112-CI	1N22D-0112
	35.00	1.3780	–	4.76	1C52T-35	1C52A-35	1C32A-35-CI	1N22D-35

NOTE: 2.5 series inserts fit into both 2 and 2.5 series holders. However, 2 series inserts ONLY fit into 2 series holders. See page A30: 7 for visual.
*Diamond Film is only available in standard geometry. For additional geometries, please contact Application Engineering.

A30: 112 - 143

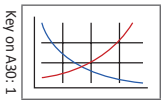

A30: 68 - 72

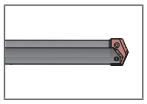

A30: 4 - 6



HI, HR, CR, TC, SK, NP, IN, RN, CN, AN, BR, CI, CP, NC, WC, BT

Inserts sold in quantities of 2

Coatings not listed above can be supplied as non-stocked standards. Process fees may apply.

TiN = 1C2YT-XXXX	TiAlN = 1C2YA-XXXX
TiCN = 1C2YN-XXXX	AM200® = 1C2YH-XXXX

T-A Drill Insert Holders

2 Series | Flange Shank | Diameter Range: 24.41 mm - 35.05 mm (0.961" - 1.380")



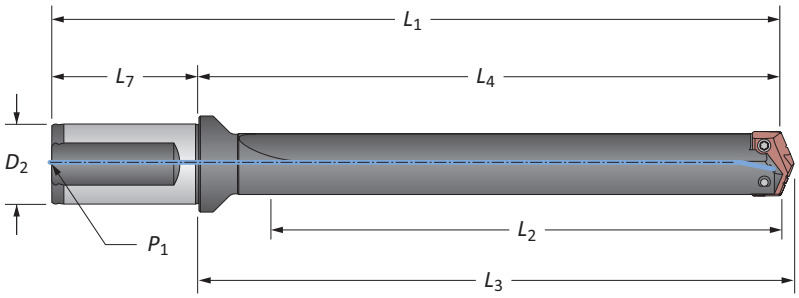



Stub Length

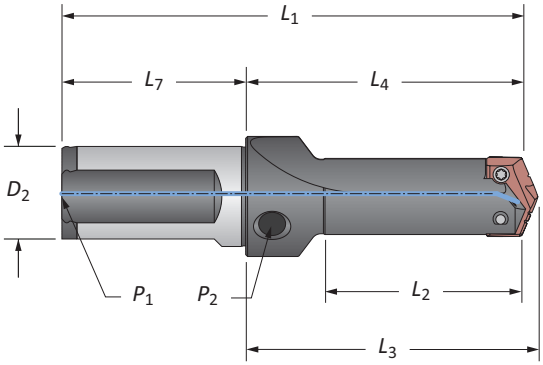

Straight Flute

Series	Length	Body L_2	Body L_4	Body L_3	Body L_1	Shank D_2	Shank L_7	Shank P_1	Part No.
m 2	Stub	57.2	88.5	92.1	148.5	32.0	60.0	1/4*	21020S-32FM
	Short	85.7	128.6	132.2	188.6	32.0	60.0	1/4*	22020S-32FM
	Intermediate	137.0	179.4	183.0	239.4	32.0	60.0	1/4*	23020S-32FM
	Standard	187.0	230.2	233.8	290.2	32.0	60.0	1/4*	24020S-32FM
	XL	511.0	554.1	557.7	614.1	32.0	60.0	1/4*	⚠ 27020S-32FM
	3XL	692.0	735.1	738.7	795.1	32.0	60.0	1/4*	⚠ 29020S-32FM
2.5	Stub	85.7	123.4	127.0	183.4	32.0	60.0	1/4*	21025S-32FM
	Short	85.7	128.6	132.2	188.6	32.0	60.0	1/4*	22025S-32FM
i 2	Stub	2-1/4	3-31/64	3-5/8	5-49/64	1-1/4	2-9/32	1/4	21020S-125F
	Short	3-5/8	5-1/16	5-13/64	7-11/32	1-1/4	2-9/32	1/4	22020S-125F
	Intermediate	5-3/8	7-1/16	7-13/64	9-11/32	1-1/4	2-9/32	1/4	23020S-125F
	Standard	7-3/8	9-1/16	9-13/64	11-11/32	1-1/4	2-9/32	1/4	24020S-125F
	Extended	11-3/8	13-1/16	13-13/64	15-11/32	1-1/4	2-9/32	1/4	⚠ 25020S-125F
2.5	Stub	3-3/8	4-55/64	5	7-9/64	1-1/4	2-9/32	1/4	21025S-125F
	Short	3-5/8	5-1/16	5-13/64	7-11/32	1-1/4	2-9/32	1/4	22025S-125F
	Intermediate	5-3/8	7-1/16	7-13/64	9-11/32	1-1/4	2-9/32	1/4	23025S-125F
	Standard	7-3/8	9-1/16	9-13/64	11-11/32	1-1/4	2-9/32	1/4	24025S-125F
	Extended	11-3/8	13-1/16	13-13/64	15-11/32	1-1/4	2-9/32	1/4	⚠ 25025S-125F

*Metric thread to BSP and ISO 7-1
**Per ISO 296 type BEK
NOTE: 2.5 series inserts fit into both 2 and 2.5 series holders. However, 2 series inserts ONLY fit into 2 series holders. See page A30: 7 for visual.

Connection Accessories

 Insert Screws	 Nylon Locking Screws	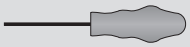 Insert Driver	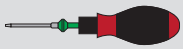 Preset Torque Hand Driver	Replacement Tips	Admissible Tightening Torque*
7495-IP15-1	7495N-IP15-1	8IP-15	8IP-15TL	8IP-15B	690 N-cm (61.0 in-lbs)

*Tightening torques are calculated with a friction coefficient of μ = 0.14 and develop 90% of ultimate yield strength

A30: 58 - 67

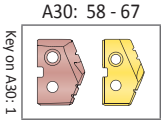

A30: 73 & 111

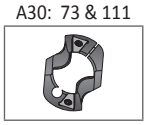

m = Metric (mm)
i = Imperial (in)
Screws sold in quantities of 10

⚠ **WARNING** Refer to Speed and Feed charts for recommended adjustments to speeds and feeds. Refer to page A30: 146 for deep hole drilling guidelines in this section of the catalogue. Visit **www.alliedmachine.com/DeepHoleGuidelines** for the most up-to-date information and procedures. Factory technical assistance is available for your specific applications through our Application Engineering Team.

T-A Drill Insert Holders

2 Series | Flange Shank | Diameter Range: 24.41 mm - 35.05 mm (0.961" - 1.380")



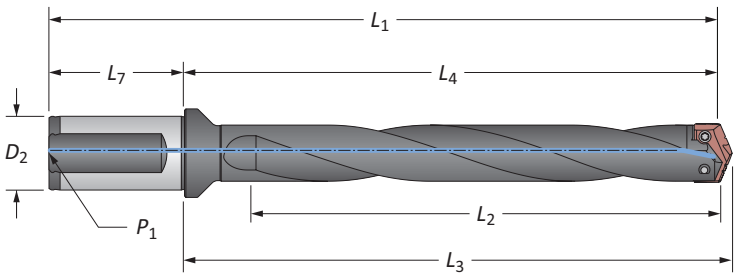

Helical Flute

	Series	Length	Body L_2	Body L_4	Body L_3	Body L_1	Shank D_2	Shank L_7	Shank P_1	Part No.
m	2	Intermediate	136.5	179.4	183.0	239.4	32.0	60.0	1/4*	23020H-32FM
		Standard	187.3	230.2	233.8	290.2	32.0	60.0	1/4*	24020H-32FM
		Standard Plus	238.0	280.9	284.5	340.9	32.0	60.0	1/4*	⚠ 24520H-32FM
		Extended	288.9	331.8	335.4	391.8	32.0	60.0	1/4*	⚠ 25020H-32FM
		Long	410.0	452.9	456.5	512.9	32.0	60.0	1/4*	⚠ 26020H-32FM
	2.5	Intermediate	136.5	179.4	183.0	239.4	32.0	60.0	1/4*	23025H-32FM
		Standard	187.3	230.2	233.8	290.2	32.0	60.0	1/4*	24025H-32FM
		Extended	288.9	331.8	335.4	391.8	32.0	60.0	1/4*	⚠ 25025H-32FM
i	2	Intermediate	5-3/8	7-1/16	7-13/64	9-11/32	1-1/4	2-9/32	1/4	23020H-125F
		Standard	7-3/8	9-1/16	9-13/64	11-11/32	1-1/4	2-9/32	1/4	24020H-125F
		Standard Plus	9-3/8	11-1/16	11-13/64	13-31/64	1-1/4	2-9/32	1/4	⚠ 24520H-125F
		Extended	11-3/8	13-1/16	13-13/64	15-11/32	1-1/4	2-9/32	1/4	⚠ 25020H-125F
		Long	16-1/8	17-53/64	7-31/32	20-1/4	1-1/4	2-9/32	1/4	⚠ 26020H-125F
	2.5	Intermediate	5-3/8	7-1/16	7-13/64	9-11/32	1-1/4	2-9/32	1/4	23025H-125F
		Standard	7-3/8	9-1/16	9-13/64	11-11/32	1-1/4	2-9/32	1/4	24025H-125F
		Extended	11-3/8	13-1/16	13-13/64	15-11/32	1-1/4	2-9/32	1/4	⚠ 25025H-125F

*Metric thread to BSP and ISO 7-1

NOTE: 2.5 series inserts fit into both 2 and 2.5 series holders. However, 2 series inserts ONLY fit into 2 series holders. See page A30: 7 for visual.

Connection Accessories

 Insert Screws	 Nylon Locking Screws	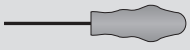 Insert Driver	 Preset Torque Hand Driver	Replacement Tips	Admissible Tightening Torque*
7495-IP15-1	7495N-IP15-1	8IP-15	8IP-15TL	8IP-15B	690 N-cm (61.0 in-lbs)

*Tightening torques are calculated with a friction coefficient of μ = 0.14 and develop 90% of ultimate yield strength

A30: 58 - 67

Key on A30: 1

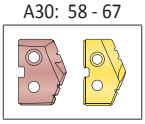

m = Metric (mm)
i = Imperial (in)
Screws sold in quantities of 10

⚠ WARNING Refer to Speed and Feed charts for recommended adjustments to speeds and feeds. Refer to page A30: 146 for deep hole drilling guidelines in this section of the catalogue. Visit **www.alliedmachine.com/DeepHoleGuidelines** for the most up-to-date information and procedures. Factory technical assistance is available for your specific applications through our Application Engineering Team.

T-A Drill Insert Holders

2 Series | Taper Shank | Diameter Range: 24.41 mm - 35.05 mm (0.961" - 1.380")



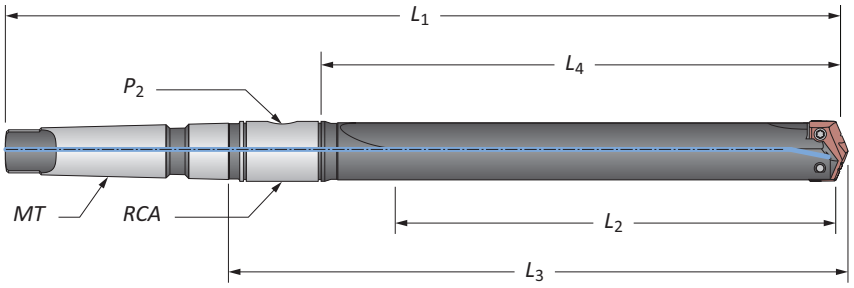

Straight Flute

	Series	Length	Body L_2	Body L_4	Body L_3	Body L_1	Shank MT	Shank P_2	Shank RCA	Part No.
ⓜ	2	Short	92.1	114.3	142.5	273.8	#4**	1/8*	2T-3SRM	**22020S-004M**
ⓜ	2.5	Short	92.1	114.3	142.5	281.0	#4**	1/4*	2T-4SRM	**22025S-004M**
ⓘ	2	Short	3-3/8	4-1/2	6-15/64	9-25/32	#3	1/8	2T-3SR	**22020S-003I**
ⓘ	2	Short	3-3/8	4-1/2	6-19/64	10-25/32	#4	1/8	2T-3SR	**22020S-004I**
ⓘ	2	Intermediate	5-3/8	6-1/2	8-19/64	12-25/32	#4	1/8	2T-3SR	**23020S-004I**
ⓘ	2	Standard	7-3/8	8-1/2	10-15/64	13-25/32	#3	1/8	2T-3SR	**24020S-003I**
ⓘ	2	Standard	7-3/8	8-1/2	10-19/64	14-25/32	#4	1/8	2T-3SR	**24020S-004I**
ⓘ	2	Extended	11-3/8	12-1/2	14-15/64	18-25/32	#4	1/4	2T-3SR	⚠ **25020S-004I**
ⓘ	2.5	Short	3-3/8	4-1/2	6-15/64	9-25/32	#3	1/8	2T-3SR	**22025S-003I**
ⓘ	2.5	Short	3-3/8	4-1/2	6-37/64	11-1/16	#4	1/4	2T-4SR	**22025S-004I**
ⓘ	2.5	Intermediate	5-3/8	6-1/2	8-37/64	13-1/16	#4	1/4	2T-4SR	**23025S-004I**
ⓘ	2.5	Standard	7-3/8	8-1/2	10-15/64	13-25/32	#3	1/8	2T-3SR	**24025S-003I**
ⓘ	2.5	Standard	7-3/8	8-1/2	10-37/64	15-1/16	#4	1/8	2T-4SR	**24025S-004I**
ⓘ	2.5	Extended	11-3/8	12-1/2	14-37/64	19-1/16	#4	1/4	2T-4SR	⚠ **25025S-004I**

*Metric thread to BSP and ISO 7-1
**Per ISO 296 type BEK
NOTE: 2.5 series inserts fit into both 2 and 2.5 series holders. However, 2 series inserts ONLY fit into 2 series holders. See page A30: 7 for visual.

Connection Accessories

 Insert Screws	 Nylon Locking Screws	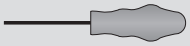 Insert Driver	 Preset Torque Hand Driver	Replacement Tips	Admissible Tightening Torque*
7495-IP15-1	7495N-IP15-1	8IP-15	8IP-15TL	8IP-15B	690 N-cm (61.0 in-lbs)

*Tightening torques are calculated with a friction coefficient of μ = 0.14 and develop 90% of ultimate yield strength

A30: 58 - 67 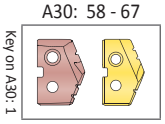

A30: 73 & 110 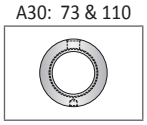

A30: 73 & 111 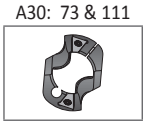

ⓜ = Metric (mm)
ⓘ = Imperial (in)
Screws sold in quantities of 10

⚠ **WARNING** Refer to Speed and Feed charts for recommended adjustments to speeds and feeds. Refer to page A30: 146 for deep hole drilling guidelines in this section of the catalogue. Visit **www.alliedmachine.com/DeepHoleGuidelines** for the most up-to-date information and procedures. Factory technical assistance is available for your specific applications through our Application Engineering Team.

T-A Drill Insert Holders

2 Series | Taper Shank | Diameter Range: 24.41 mm - 35.05 mm (0.961" - 1.380")



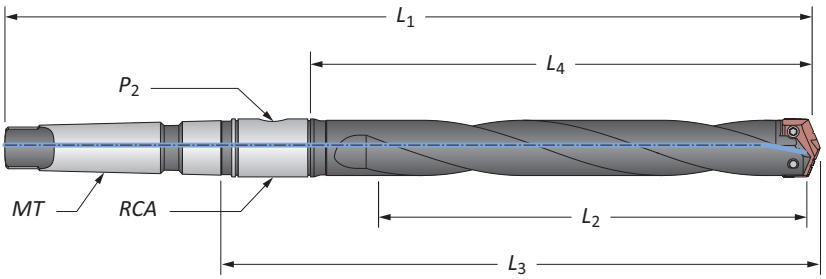

Helical Flute

	Series	Length	Body L_2	Body L_4	Body L_3	Body L_1	Shank MT	Shank P_2	Shank RCA	Part No.
ⓜ	2	Intermediate	136.5	165.1	211.2	324.6	#4**	1/8*	2T-3SRM	**23020H-004M**
		Standard	187.3	215.9	262.0	375.4	#4**	1/8*	2T-3SRM	**24020H-004M**
		Extended	289.0	317.5	363.6	477.0	#4**	1/8*	2T-3SRM	⚠ **25020H-004M**
	2.5	Intermediate	136.5	165.1	218.4	331.8	#4**	1/4*	2T-4SRM	**23025H-004M**
		Standard	187.3	215.9	269.2	382.6	#4**	1/4*	2T-4SRM	**24025H-004M**
		Extended	289.0	317.5	370.8	484.2	#4**	1/4*	2T-4SRM	⚠ **25025H-004M**
ⓘ	2	Intermediate	5-3/8	6-1/2	8-19/64	12-25/32	#4	1/8	2T-3SR	**23020H-004I**
		Standard	7-3/8	8-1/2	10-15/64	13-25/32	#3	1/8	2T-3SR	**24020H-003I**
		Standard	7-3/8	8-1/2	10-19/64	14-25/32	#4	1/8	2T-3SR	**24020H-004I**
		Extended	11-3/8	12-1/2	14-15/64	18-25/32	#4	1/8	2T-3SR	⚠ **25020H-004I**
	2.5	Intermediate	5-3/8	6-1/2	8-37/64	13-1/16	#4	1/4	2T-4SR	**23025H-004I**
		Standard	7-3/8	8-1/2	10-15/64	13-25/32	#3	1/8	2T-3SR	**24025H-003I**
		Standard	7-3/8	8-1/2	10-37/64	15-1/16	#4	1/4	2T-4SR	**24025H-004I**
		Extended	11-3/8	12-1/2	14-37/64	19-1/16	#4	1/4	2T-4SR	⚠ **25025H-004I**

*Metric thread to BSP and ISO 7-1
**Per ISO 296 type BEK
NOTE: 2.5 series inserts fit into both 2 and 2.5 series holders. However, 2 series inserts ONLY fit into 2 series holders. See page A30: 7 for visual.

Connection Accessories

 Insert Screws	 Nylon Locking Screws	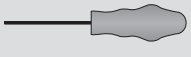 Insert Driver	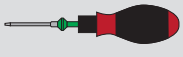 Preset Torque Hand Driver	Replacement Tips	Admissible Tightening Torque*
7495-IP15-1	7495N-IP15-1	8IP-15	8IP-15TL	8IP-15B	690 N-cm (61.0 in-lbs)

*Tightening torques are calculated with a friction coefficient of μ = 0.14 and develop 90% of ultimate yield strength

A30: 58 - 67

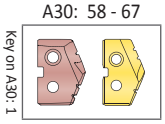

A30: 73 & 110

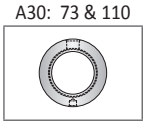

ⓜ = Metric (mm)
ⓘ = Imperial (in)
Screws sold in quantities of 10

⚠ **WARNING** Refer to Speed and Feed charts for recommended adjustments to speeds and feeds. Refer to page A30: 146 for deep hole drilling guidelines in this section of the catalogue. Visit **www.alliedmachine.com/DeepHoleGuidelines** for the most up-to-date information and procedures. Factory technical assistance is available for your specific applications through our Application Engineering Team.

T-A Drill Insert Holders

2 Series | Straight Shank | Diameter Range: 24.41 mm - 35.05 mm (0.961" - 1.380")



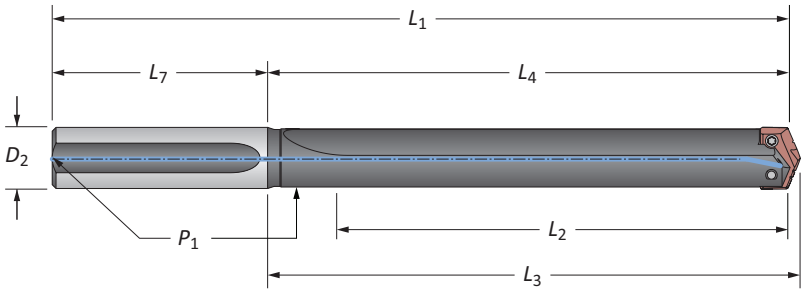

Straight Flute

	Series	Length	Body L_2	Body L_4	Body L_3	Body L_1	Shank D_2	Shank L_7	Shank P_1	Part No.
	2	Short	3-3/8	4-1/2	4-41/64	8	1	3-1/2	1/8	**22020S-100L**
		Short	3-3/8	4-1/2	4-41/64	8	1-1/4	3-1/2	1/8	**22020S-125L**
		Intermediate	5-3/8	6-1/2	6-41/64	10	1-1/4	3-1/2	1/8	**23020S-125L**
		Standard	7-3/8	8-1/2	8-41/64	12	1	3-1/2	1/8	**24020S-100L**
		Standard	7-3/8	8-1/2	8-41/64	12	1-1/4	3-1/2	1/8	**24020S-125L**
		Extended	11-3/8	12-1/2	12-41/64	16	1-1/4	3-1/2	1/8	⚠ **25020S-125L**
ⓘ		XL	20-1/8	21-1/4	21-25/64	24-3/4	1-1/4	3-1/2	1/8	⚠ **27020S-125L**
		3XL	27-1/4	28-3/8	28-33/64	31-7/8	1-1/4	3-1/2	1/8	⚠ **29020S-125L**
	2.5	Short	3-3/8	4-1/2	4-41/64	8	1	3-1/2	1/8*	**22025S-100L**
		Short	3-3/8	4-1/2	4-41/64	8	1-1/4	3-1/2	1/8*	**22025S-125L**
		Intermediate	5-3/8	6-1/2	6-41/64	10	1-1/4	3-1/2	1/8*	**23025S-125L**
		Standard	7-3/8	8-1/2	8-41/64	12	1	3-1/2	1/8*	**24025S-100L**
		Standard	7-3/8	8-1/2	8-41/64	12	1-1/4	3-1/2	1/8*	**24025S-125L**
		Extended	11-3/8	12-1/2	12-41/64	16	1-1/4	3-1/2	1/8*	⚠ **25025S-125L**

NOTE: 2.5 series inserts fit into both 2 and 2.5 series holders. However, 2 series inserts ONLY fit into 2 series holders. See page A30: 7 for visual.

Connection Accessories

 Insert Screws	 Nylon Locking Screws	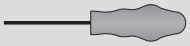 Insert Driver	 Preset Torque Hand Driver	Replacement Tips	Admissible Tightening Torque*
7495-IP15-1	7495N-IP15-1	8IP-15	8IP-15TL	8IP-15B	690 N-cm (61.0 in-lbs)

*Tightening torques are calculated with a friction coefficient of μ = 0.14 and develop 90% of ultimate yield strength

A30: 58 - 67

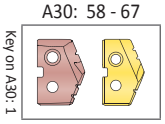

A30: 73 & 111

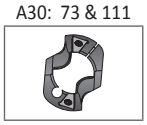

Ⓜ = Metric (mm)
ⓘ = Imperial (in)
Screws sold in quantities of 10

⚠ **WARNING** Refer to Speed and Feed charts for recommended adjustments to speeds and feeds. Refer to page A30: 146 for deep hole drilling guidelines in this section of the catalogue. Visit **www.alliedmachine.com/DeepHoleGuidelines** for the most up-to-date information and procedures. Factory technical assistance is available for your specific applications through our Application Engineering Team.

T-A Drill Accessories

2 Series | Chamfer Rings | Rotary Coolant Adapters | Torx® Plus Screws



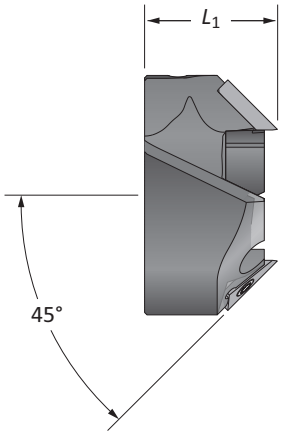

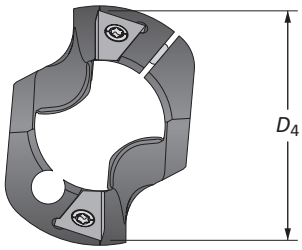

T-ACR 45 Chamfer Ring

Holder Series	D_1 Range	Chamfer Ring D_4	Chamfer Ring L_1	Part No.	Insert Part No.	Insert Screw	Insert Driver	Clamping Screw	Insert Driver
2	0.9610 - 1.3800	1-9/16	1	**T-ACR-45-2**	T-ACRI-45-B-C5A	7255-IP8-1	8IP-8	7514-IP20-1	8IP-20

Rotary Coolant Adapter (RCA) and Accessories

	ID	OD	L_1	Driving Rod Thread	P_1	Part No.	RCA O-Rings Kit Part No.**	RCA O-Rings Replacements
m	25.40	53.97	28.57	M8 x 1.25	1/8*	⚠ **2T-3SRM**	2T1-3SR	2T1-3OR-10
m	31.75	63.50	34.92	M10 x 1.50	1/4*	⚠ **2T-4SRM**	2T1-4SR	2T1-4OR-10
i	1	2-1/8	1-1/8	5/16-18	1/8	⚠ **2T-3SR**	2T1-3SR	2T1-3OR-10
i	1-1/4	2-1/2	1-3/8	3/8-16	1/4	⚠ **2T-4SR**	2T1-4SR	2T1-4OR-10

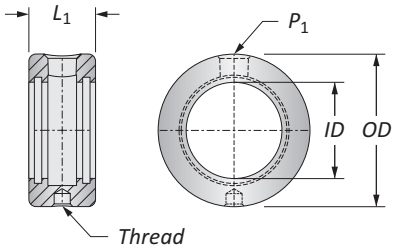

*Thread to BSP and ISO 7-1
**RCA Repair Kit includes (2) O-rings, (2) snap rings, and (2) thrust washers
⚠ Refer to page A30: 110 for proper RCA assembly and safety information

Connection Accessories

Insert Screws	Nylon Locking Screws	Insert Driver	Preset Torque Hand Driver	Replacement Tips	Admissible Tightening Torque*
7495-IP15-1	7495N-IP15-1	8IP-15	8IP-15TL	8IP-15B	690 N-cm (61.0 in-lbs)

*Tightening torques are calculated with a friction coefficient of μ = 0.14 and develop 90% of ultimate yield strength

A30: 58 - 67 | A30: 68 - 72

Key on A30: 1

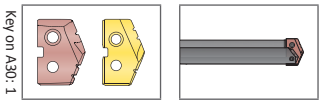

m = Metric (mm)
i = Imperial (in)
Inserts sold separately
Screws sold in packs of 10
O-rings sold in packs of 10

⚠ **WARNING** RCA rotation during drilling can cause hose and/or hose fitting failure, machinery damage, and/or serious injury. To prevent, use RCA and positive stop studs when drilling. Factory technical assistance is also available for your specific applications.

GEN2 T-A Drill Inserts

3 Series | HSS | Diameter Range: 34.36 mm - 47.80 mm (1.353" - 1.882")

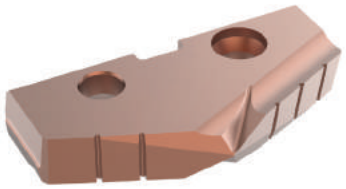

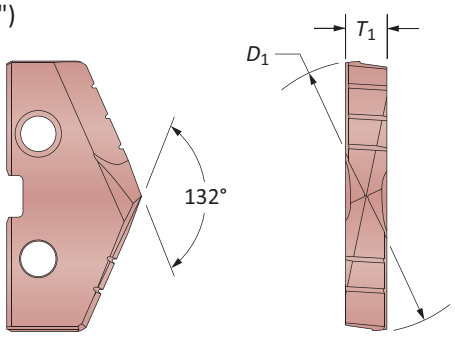

HSS Inserts – Premium Cobalt

Insert				Part No.	
D_1 mm	D_1 inch	Fractional Equivalent	T_1	AM200®	TiN
35.72	1.4063	1-13/32	6.35	**483H-0113**	**483T-0113**
36.00	1.4173	–	6.35	**483H-36**	**483T-36**
36.51	1.4375	1-7/16	6.35	**483H-0114**	**483T-0114**
37.00	1.4567	–	6.35	**483H-37**	**483T-37**
37.31	1.4688	1-15/32	6.35	**483H-0115**	**483T-0115**
38.00	1.4961	–	6.35	**483H-38**	**483T-38**
38.10	1.5000	1-1/2	6.35	**483H-0116**	**483T-0116**
38.89	1.5313	1-17/32	6.35	**483H-0117**	**483T-0117**
39.00	1.5354	–	6.35	**483H-39**	**483T-39**
39.29	1.5470	–	6.35	**483H-1.547**	**483T-1.547**
39.69	1.5625	1-9/16	6.35	**483H-0118**	**483T-0118**
40.00	1.5748	–	6.35	**483H-40**	**483T-40**
40.48	1.5938	1-19/32	6.35	**483H-0119**	**483T-0119**
41.00	1.6142	–	6.35	**483H-41**	**483T-41**
41.28	1.6250	1-5/8	6.35	**483H-0120**	**483T-0120**
42.00	1.6535	–	6.35	**483H-42**	**483T-42**
42.07	1.6563	1-21/32	6.35	**483H-0121**	**483T-0121**
42.86	1.6875	1-11/16	6.35	**483H-0122**	**483T-0122**
43.00	1.6929	–	6.35	**483H-43**	**483T-43**
43.66	1.7188	1-23/32	6.35	**483H-0123**	**483T-0123**
44.00	1.7323	–	6.35	**483H-44**	**483T-44**
44.45	1.7500	1-3/4	6.35	**483H-0124**	**483T-0124**
45.00	1.7717	–	6.35	**483H-45**	**483T-45**
45.24	1.7813	1-25/32	6.35	**483H-0125**	**483T-0125**
45.50	1.7913	–	6.35	**483H-45.5**	**483T-45.5**
45.64	1.7970	–	6.35	**483H-1.797**	**483T-1.797**
46.00	1.8110	–	6.35	**483H-46**	**483T-46**
46.04	1.8125	1-13/16	6.35	**483H-0126**	**483T-0126**
46.83	1.8438	1-27/32	6.35	**483H-0127**	**483T-0127**
47.00	1.8504	–	6.35	**483H-47**	**483T-47**
47.63	1.8750	1-7/8	6.35	**483H-0128**	**483T-0128**

A30: 112 - 143 — Key on A30: 1

A30: 82 - 85

A30: 4 - 6

HE, HI, HR, CR, SK, BR, CI, NC, WC

Inserts sold in quantities of 1

Coatings not listed above can be supplied as non-stocked standards. Process fees may apply.

TiN = 1C2YT-XXXX	**TiAlN** = 1C2YA-XXXX
TiCN = 1C2YN-XXXX	**AM200®** = 1C2YH-XXXX

GEN2 T-A Drill Inserts

3 Series | HSS | Diameter Range: 34.36 mm - 47.80 mm (1.353" - 1.882")

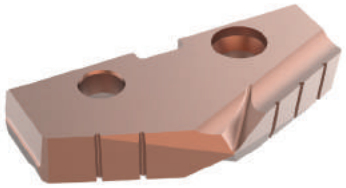

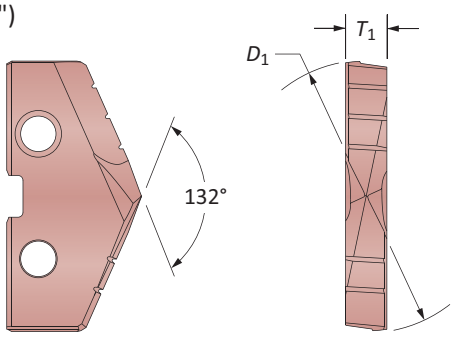

HSS Inserts – Super Cobalt

Insert				Part No.	
D_1 mm	D_1 inch	Fractional Equivalent	T_1	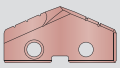 AM200®	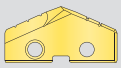 TiN
35.72	1.4063	1-13/32	6.35	**453H-0113**	**453T-0113**
36.00	1.4173	–	6.35	**453H-36**	**453T-36**
36.51	1.4375	1-7/16	6.35	**453H-0114**	**453T-0114**
37.00	1.4567	–	6.35	**453H-37**	**453T-37**
37.31	1.4688	1-15/32	6.35	**453H-0115**	**453T-0115**
38.00	1.4961	–	6.35	**453H-38**	**453T-38**
38.10	1.5000	1-1/2	6.35	**453H-0116**	**453T-0116**
38.89	1.5313	1-17/32	6.35	**453H-0117**	**453T-0117**
39.00	1.5354	–	6.35	**453H-39**	**453T-39**
39.29	1.5470	–	6.35	**453H-1.547**	**453T-1.547**
39.69	1.5625	1-9/16	6.35	**453H-0118**	**453T-0118**
40.00	1.5748	–	6.35	**453H-40**	**453T-40**
40.48	1.5938	1-19/32	6.35	**453H-0119**	**453T-0119**
41.00	1.6142	–	6.35	**453H-41**	**453T-41**
41.28	1.6250	1-5/8	6.35	**453H-0120**	**453T-0120**
42.00	1.6535	–	6.35	**453H-42**	**453T-42**
42.07	1.6563	1-21/32	6.35	**453H-0121**	**453T-0121**
42.86	1.6875	1-11/16	6.35	**453H-0122**	**453T-0122**
43.00	1.6929	–	6.35	**453H-43**	**453T-43**
43.66	1.7188	1-23/32	6.35	**453H-0123**	**453T-0123**
44.00	1.7323	–	6.35	**453H-44**	**453T-44**
44.45	1.7500	1-3/4	6.35	**453H-0124**	**453T-0124**
45.00	1.7717	–	6.35	**453H-45**	**453T-45**
45.24	1.7813	1-25/32	6.35	**453H-0125**	**453T-0125**
45.50	1.7913	–	6.35	**453H-45.5**	**453T-45.5**
45.64	1.7970	–	6.35	**453H-1.797**	**453T-1.797**
46.00	1.8110	–	6.35	**453H-46**	**453T-46**
46.04	1.8125	1-13/16	6.35	**453H-0126**	**453T-0126**
46.83	1.8438	1-27/32	6.35	**453H-0127**	**453T-0127**
47.00	1.8504	–	6.35	**453H-47**	**453T-47**
47.63	1.8750	1-7/8	6.35	**453H-0128**	**453T-0128**

A30: 112 - 143

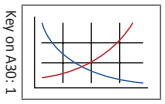

A30: 82 - 85

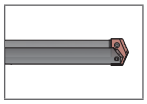

A30: 4 - 6



HE, HI, HR, CR, SK, BR, CI, NC, WC

Inserts sold in quantities of 1

Coatings not listed above can be supplied as non-stocked standards. Process fees may apply.

TiN = 1C2YT-XXXX	**TiAlN** = 1C2YA-XXXX
TiCN = 1C2YN-XXXX	**AM200®** = 1C2YH-XXXX

GEN2 T-A Drill Inserts

3 Series | HSS | Diameter Range: 34.36 mm - 47.80 mm (1.353" - 1.882")



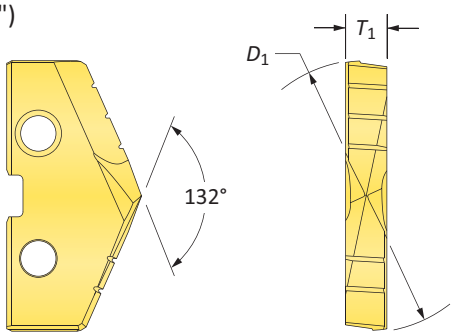

HSS Inserts – HSS

Insert				Part No.
D_1 mm	D_1 inch	Fractional Equivalent	T_1	TiN
35.72	1.4063	1-13/32	6.35	**433T-0113**
36.00	1.4173	–	6.35	**433T-36**
36.51	1.4375	1-7/16	6.35	**433T-0114**
37.00	1.4567	–	6.35	**433T-37**
37.31	1.4688	1-15/32	6.35	**433T-0115**
38.00	1.4961	–	6.35	**433T-38**
38.10	1.5000	1-1/2	6.35	**433T-0116**
38.89	1.5313	1-17/32	6.35	**433T-0117**
39.00	1.5354	–	6.35	**433T-39**
39.29	1.5470	–	6.35	**433T-1.547**
39.69	1.5625	1-9/16	6.35	**433T-0118**
40.00	1.5748	–	6.35	**433T-40**
40.48	1.5938	1-19/32	6.35	**433T-0119**
41.00	1.6142	–	6.35	**433T-41**
41.28	1.6250	1-5/8	6.35	**433T-0120**
42.00	1.6535	–	6.35	**433T-42**
42.07	1.6563	1-21/32	6.35	**433T-0121**
42.86	1.6875	1-11/16	6.35	**433T-0122**
43.00	1.6929	–	6.35	**433T-43**
43.66	1.7188	1-23/32	6.35	**433T-0123**
44.00	1.7323	–	6.35	**433T-44**
44.45	1.7500	1-3/4	6.35	**433T-0124**
45.00	1.7717	–	6.35	**433T-45**
45.24	1.7813	1-25/32	6.35	**433T-0125**
45.50	1.7913	–	6.35	**433T-45.5**
45.64	1.7970	–	6.35	**433T-1.797**
46.00	1.8110	–	6.35	**433T-46**
46.04	1.8125	1-13/16	6.35	**433T-0126**
46.83	1.8438	1-27/32	6.35	**433T-0127**
47.00	1.8504	–	6.35	**433T-47**
47.63	1.8750	1-7/8	6.35	**433T-0128**

A30: 112 - 143

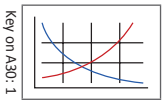

A30: 82 - 85

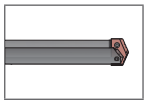

A30: 4 - 6



HE, HI, HR, CR, SK, BR, CI, NC, WC

Inserts sold in quantities of 1

Coatings not listed above can be supplied as non-stocked standards. Process fees may apply.

TiN = 1C2YT-XXXX	**TiAlN** = 1C2YA-XXXX
TiCN = 1C2YN-XXXX	**AM200®** = 1C2YH-XXXX

www.alliedmachine.com | +44 (0) 1384 400 900 | enquiries.eu@alliedmachine.com

T-A Drill Inserts

3 Series | HSS | Diameter Range: 34.36 mm - 47.80 mm (1.353" - 1.882")

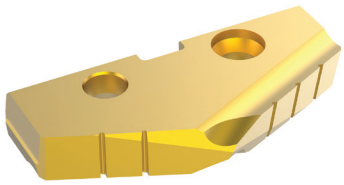

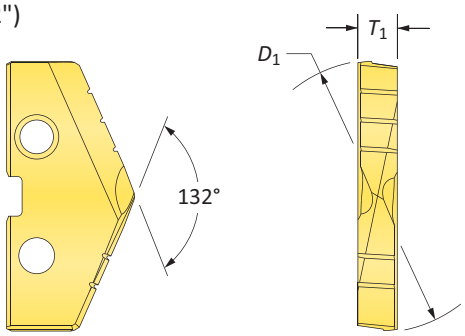

HSS Inserts – Super Cobalt

Insert				Part No.
D_1 mm	D_1 inch	Fractional Equivalent	T_1	TiN
35.72	1.4063	1-13/32	6.35	**153T-0113**
36.00	1.4173	–	6.35	**153T-36**
36.51	1.4375	1-7/16	6.35	**153T-0114**
37.00	1.4567	–	6.35	**153T-37**
37.31	1.4688	1-15/32	6.35	**153T-0115**
38.00	1.4961	–	6.35	**153T-38**
38.10	1.5000	1-1/2	6.35	**153T-0116**
38.89	1.5313	1-17/32	6.35	**153T-0117**
39.00	1.5354	–	6.35	**153T-39**
39.29	1.5470	–	6.35	**153T-1.547**
39.69	1.5625	1-9/16	6.35	**153T-0118**
40.00	1.5748	–	6.35	**153T-40**
40.48	1.5938	1-19/32	6.35	**153T-0119**
41.00	1.6142	–	6.35	**153T-41**
41.28	1.6250	1-5/8	6.35	**153T-0120**
42.00	1.6535	–	6.35	**153T-42**
42.07	1.6563	1-21/32	6.35	**153T-0121**
42.86	1.6875	1-11/16	6.35	**153T-0122**
43.00	1.6929	–	6.35	**153T-43**
43.66	1.7188	1-23/32	6.35	**153T-0123**
44.00	1.7323	–	6.35	**153T-44**
44.45	1.7500	1-3/4	6.35	**153T-0124**
45.00	1.7717	–	6.35	**153T-45**
45.24	1.7813	1-25/32	6.35	**153T-0125**
45.50	1.7913	–	6.35	**153T-45.5**
45.64	1.7970	–	6.35	**153T-1.797**
46.00	1.8110	–	6.35	**153T-46**
46.04	1.8125	1-13/16	6.35	**153T-0126**
46.83	1.8438	1-27/32	6.35	**153T-0127**
47.00	1.8504	–	6.35	**153T-47**
47.63	1.8750	1-7/8	6.35	**153T-0128**

A30: 112 - 143

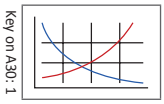

Key on A30: 1

A30: 82 - 85

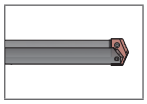

A30: 4 - 6



HI, HR, CR, SK, BR, CI, NC, WC, CN, IN, NP, RN, TC

Inserts sold in quantities of 1

Coatings not listed above can be supplied as non-stocked standards. Process fees may apply.

TiN = 1C2YT-XXXX	**TiAlN** = 1C2YA-XXXX
TiCN = 1C2YN-XXXX	**AM200®** = 1C2YH-XXXX

T-A Drill Inserts

3 Series | HSS | Diameter Range: 34.36 mm - 47.80 mm (1.353" - 1.882")

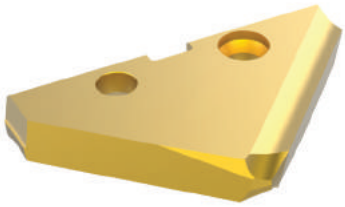

90° Spot & Chamfer

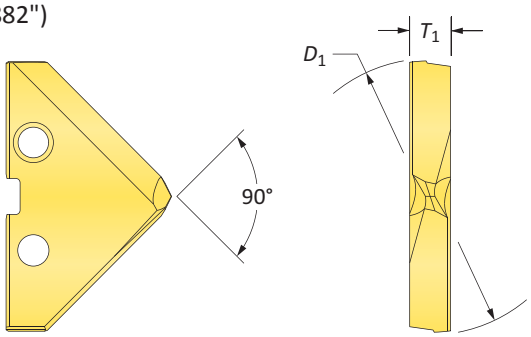

HSS Inserts – Super Cobalt

Insert				Part No.		
D_1 mm	D_1 inch	Fractional Equivalent	T_1	TiN	TiAlN	TiCN
35.72	1.4063	1-13/32	6.35	**153T-0113-SP**	**153A-0113-SP**	**153N-0113-SP**
36.00	1.4173	–	6.35	**153T-36-SP**	**153A-36-SP**	**153N-36-SP**
36.51	1.4375	1-7/16	6.35	**153T-0114-SP**	**153A-0114-SP**	**153N-0114-SP**
37.00	1.4567	–	6.35	**153T-37-SP**	**153A-37-SP**	**153N-37-SP**
37.31	1.4688	1-15/32	6.35	**153T-0115-SP**	**153A-0115-SP**	**153N-0115-SP**
38.00	1.4961	–	6.35	**153T-38-SP**	**153A-38-SP**	**153N-38-SP**
38.10	1.5000	1-1/2	6.35	**153T-0116-SP**	**153A-0116-SP**	**153N-0116-SP**
38.89	1.5313	1-17/32	6.35	**153T-0117-SP**	**153A-0117-SP**	**153N-0117-SP**
39.00	1.5354	–	6.35	**153T-39-SP**	**153A-39-SP**	**153N-39-SP**
39.29	1.5470	–	6.35	**153T-1.547-SP**	**153A-1.547-SP**	**153N-1.547-SP**
39.69	1.5625	1-9/16	6.35	**153T-0118-SP**	**153A-0118-SP**	**153N-0118-SP**
40.00	1.5748	–	6.35	**153T-40-SP**	**153A-40-SP**	**153N-40-SP**
40.48	1.5938	1-19/32	6.35	**153T-0119-SP**	**153A-0119-SP**	**153N-0119-SP**
41.00	1.6142	–	6.35	**153T-41-SP**	**153A-41-SP**	**153N-41-SP**
41.28	1.6250	1-5/8	6.35	**153T-0120-SP**	**153A-0120-SP**	**153N-0120-SP**
42.00	1.6535	–	6.35	**153T-42-SP**	**153A-42-SP**	**153N-42-SP**
42.07	1.6563	1-21/32	6.35	**153T-0121-SP**	**153A-0121-SP**	**153N-0121-SP**
42.86	1.6875	1-11/16	6.35	**153T-0122-SP**	**153A-0122-SP**	**153N-0122-SP**
43.00	1.6929	–	6.35	**153T-43-SP**	**153A-43-SP**	**153N-43-SP**
43.66	1.7188	1-23/32	6.35	**153T-0123-SP**	**153A-0123-SP**	**153N-0123-SP**
44.00	1.7323	–	6.35	**153T-44-SP**	**153A-44-SP**	**153N-44-SP**
44.45	1.7500	1-3/4	6.35	**153T-0124-SP**	**153A-0124-SP**	**153N-0124-SP**
45.00	1.7717	–	6.35	**153T-45-SP**	**153A-45-SP**	**153N-45-SP**
45.24	1.7813	1-25/32	6.35	**153T-0125-SP**	**153A-0125-SP**	**153N-0125-SP**
45.50	1.7913	–	6.35	**153T-45.5-SP**	**153A-45.5-SP**	**153N-45.5-SP**
45.64	1.7970	–	6.35	**153T-1.797-SP**	**153A-1.797-SP**	**153N-1.797-SP**
46.00	1.8110	–	6.35	**153T-46-SP**	**153A-46-SP**	**153N-46-SP**
46.04	1.8125	1-13/16	6.35	**153T-0126-SP**	**153A-0126-SP**	**153N-0126-SP**
46.83	1.8438	1-27/32	6.35	**153T-0127-SP**	**153A-0127-SP**	**153N-0127-SP**
47.00	1.8504	–	6.35	**153T-47-SP**	**153A-47-SP**	**153N-47-SP**
47.63	1.8750	1-7/8	6.35	**153T-0128-SP**	**153A-0128-SP**	**153N-0128-SP**

A30: 112 - 143

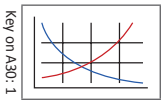

A30: 82 - 85

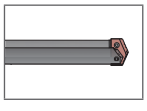

A30: 4 - 6



Inserts sold in quantities of 1

Coatings not listed above can be supplied as non-stocked standards. Process fees may apply.

TiN = 1C2YT-XXXX	**TiAlN** = 1C2YA-XXXX
TiCN = 1C2YN-XXXX	**AM200®** = 1C2YH-XXXX

www.alliedmachine.com | +44 (0) 1384 400 900 | enquiries.eu@alliedmachine.com

T-A Drill Inserts

3 Series | HSS | Diameter Range: 34.36 mm - 47.80 mm (1.353" - 1.882")



Flat Bottom

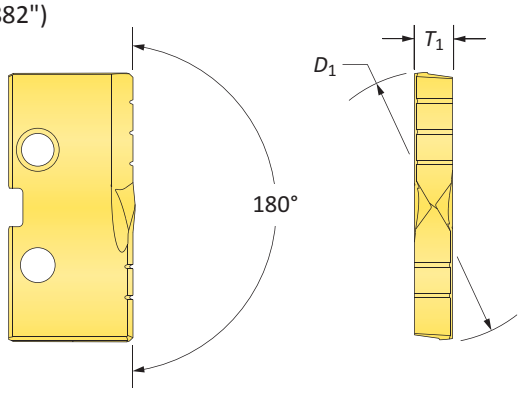

HSS Inserts – Super Cobalt

Insert				Part No.
D_1 mm	D_1 inch	Fractional Equivalent	T_1	TiN
35.72	1.4063	1-13/32	6.35	**153T-0113-FB**
36.00	1.4173	–	6.35	**153T-36-FB**
36.51	1.4375	1-7/16	6.35	**153T-0114-FB**
37.00	1.4567	–	6.35	**153T-37-FB**
37.31	1.4688	1-15/32	6.35	**153T-0115-FB**
38.00	1.4961	–	6.35	**153T-38-FB**
38.10	1.5000	1-1/2	6.35	**153T-0116-FB**
38.89	1.5313	1-17/32	6.35	**153T-0117-FB**
39.00	1.5354	–	6.35	**153T-39-FB**
39.29	1.5470	–	6.35	**153T-1.547-FB**
39.69	1.5625	1-9/16	6.35	**153T-0118-FB**
40.00	1.5748	–	6.35	**153T-40-FB**
40.48	1.5938	1-19/32	6.35	**153T-0119-FB**
41.00	1.6142	–	6.35	**153T-41-FB**
41.28	1.6250	1-5/8	6.35	**153T-0120-FB**
42.00	1.6535	–	6.35	**153T-42-FB**
42.07	1.6563	1-21/32	6.35	**153T-0121-FB**
42.86	1.6875	1-11/16	6.35	**153T-0122-FB**
43.00	1.6929	–	6.35	**153T-43-FB**
43.66	1.7188	1-23/32	6.35	**153T-0123-FB**
44.00	1.7323	–	6.35	**153T-44-FB**
44.45	1.7500	1-3/4	6.35	**153T-0124-FB**
45.00	1.7717	–	6.35	**153T-45-FB**
45.24	1.7813	1-25/32	6.35	**153T-0125-FB**
45.50	1.7913	–	6.35	**153T-45.5-FB**
45.64	1.7970	–	6.35	**153T-1.797-FB**
46.00	1.8110	–	6.35	**153T-46-FB**
46.04	1.8125	1-13/16	6.35	**153T-0126-FB**
46.83	1.8438	1-27/32	6.35	**153T-0127-FB**
47.00	1.8504	–	6.35	**153T-47-FB**
47.63	1.8750	1-7/8	6.35	**153T-0128-FB**

A30: 112 - 143

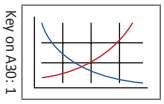

A30: 82 - 85

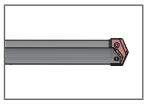

A30: 4 - 6

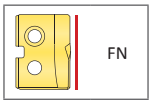

Inserts sold in quantities of 1

Coatings not listed above can be supplied as non-stocked standards. Process fees may apply.

TiN = 1C2YT-XXXX	**TiAlN** = 1C2YA-XXXX
TiCN = 1C2YN-XXXX	**AM200®** = 1C2YH-XXXX

T-A Drill Inserts

3 Series | Carbide | Diameter Range: 34.36 mm - 47.80 mm (1.353" - 1.882")

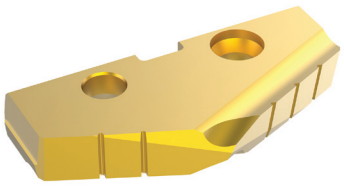

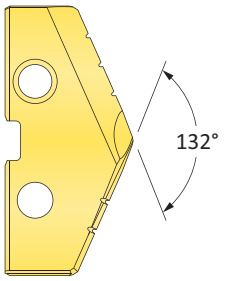

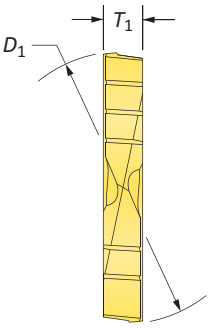

Carbide Inserts – K20 (C2)

Insert				Part No.	
D_1 mm	D_1 inch	Fractional Equivalent	T_1	 TiN	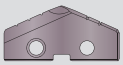 TiAlN
35.72	1.4063	1-13/32	6.35	**1C23T-0113**	**1C23A-0113**
36.00	1.4173	–	6.35	**1C23T-36**	**1C23A-36**
36.51	1.4375	1-7/16	6.35	**1C23T-0114**	**1C23A-0114**
37.00	1.4567	–	6.35	**1C23T-37**	**1C23A-37**
37.31	1.4688	1-15/32	6.35	**1C23T-0115**	**1C23A-0115**
38.00	1.4961	–	6.35	**1C23T-38**	**1C23A-38**
38.10	1.5000	1-1/2	6.35	**1C23T-0116**	**1C23A-0116**
38.89	1.5313	1-17/32	6.35	**1C23T-0117**	**1C23A-0117**
39.00	1.5354	–	6.35	**1C23T-39**	**1C23A-39**
39.29	1.5470	–	6.35	**1C23T-1.547**	**1C23A-1.547**
39.69	1.5625	1-9/16	6.35	**1C23T-0118**	**1C23A-0118**
40.00	1.5748	–	6.35	**1C23T-40**	**1C23A-40**
40.48	1.5938	1-19/32	6.35	**1C23T-0119**	**1C23A-0119**
41.00	1.6142	–	6.35	**1C23T-41**	**1C23A-41**
41.28	1.6250	1-5/8	6.35	**1C23T-0120**	**1C23A-0120**
42.00	1.6535	–	6.35	**1C23T-42**	**1C23A-42**
42.07	1.6563	1-21/32	6.35	**1C23T-0121**	**1C23A-0121**
42.86	1.6875	1-11/16	6.35	**1C23T-0122**	**1C23A-0122**
43.00	1.6929	–	6.35	**1C23T-43**	**1C23A-43**
43.66	1.7188	1-23/32	6.35	**1C23T-0123**	**1C23A-0123**
44.00	1.7323	–	6.35	**1C23T-44**	**1C23A-44**
44.45	1.7500	1-3/4	6.35	**1C23T-0124**	**1C23A-0124**
45.00	1.7717	–	6.35	**1C23T-45**	**1C23A-45**
45.24	1.7813	1-25/32	6.35	**1C23T-0125**	**1C23A-0125**
45.50	1.7913	–	6.35	**1C23T-45.5**	**1C23A-45.5**
45.64	1.7970	–	6.35	**1C23T-1.797**	**1C23A-1.797**
46.00	1.8110	–	6.35	**1C23T-46**	**1C23A-46**
46.04	1.8125	1-13/16	6.35	**1C23T-0126**	**1C23A-0126**
46.83	1.8438	1-27/32	6.35	**1C23T-0127**	**1C23A-0127**
47.00	1.8504	–	6.35	**1C23T-47**	**1C23A-47**
47.63	1.8750	1-7/8	6.35	**1C23T-0128**	**1C23A-0128**

A30: 112 - 143

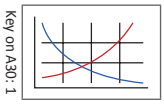

A30: 82 - 85

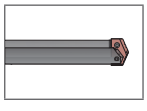

A30: 4 - 6



HI, HR, CR, SK, NP, IN, RN, CN, BR, NC, WC, TC, BT

Inserts sold in quantities of 1

Coatings not listed above can be supplied as non-stocked standards. Process fees may apply.

TiN = 1C2YT-XXXX	**TiAlN** = 1C2YA-XXXX
TiCN = 1C2YN-XXXX	**AM200®** = 1C2YH-XXXX

T-A Drill Inserts

3 Series | Carbide | Diameter Range: 34.36 mm - 47.80 mm (1.353" - 1.882")

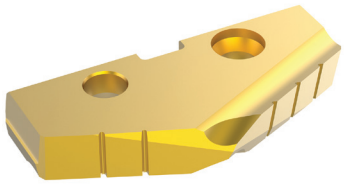

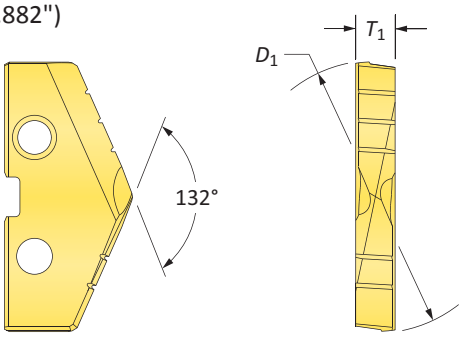

Carbide Inserts – P40 (C5)

Insert				Part No.	
D_1 mm	D_1 inch	Fractional Equivalent	T_1	 TiN	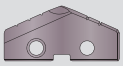 TiAlN
35.72	1.4063	1-13/32	6.35	**1C53T-0113**	**1C53A-0113**
36.00	1.4173	–	6.35	**1C53T-36**	**1C53A-36**
36.51	1.4375	1-7/16	6.35	**1C53T-0114**	**1C53A-0114**
37.00	1.4567	–	6.35	**1C53T-37**	**1C53A-37**
37.31	1.4688	1-15/32	6.35	**1C53T-0115**	**1C53A-0115**
38.00	1.4961	–	6.35	**1C53T-38**	**1C53A-38**
38.10	1.5000	1-1/2	6.35	**1C53T-0116**	**1C53A-0116**
38.89	1.5313	1-17/32	6.35	**1C53T-0117**	**1C53A-0117**
39.00	1.5354	–	6.35	**1C53T-39**	**1C53A-39**
39.29	1.5470	–	6.35	**1C53T-1.547**	**1C53A-1.547**
39.69	1.5625	1-9/16	6.35	**1C53T-0118**	**1C53A-0118**
40.00	1.5748	–	6.35	**1C53T-40**	**1C53A-40**
40.48	1.5938	1-19/32	6.35	**1C53T-0119**	**1C53A-0119**
41.00	1.6142	–	6.35	**1C53T-41**	**1C53A-41**
41.28	1.6250	1-5/8	6.35	**1C53T-0120**	**1C53A-0120**
42.00	1.6535	–	6.35	**1C53T-42**	**1C53A-42**
42.07	1.6563	1-21/32	6.35	**1C53T-0121**	**1C53A-0121**
42.86	1.6875	1-11/16	6.35	**1C53T-0122**	**1C53A-0122**
43.00	1.6929	–	6.35	**1C53T-43**	**1C53A-43**
43.66	1.7188	1-23/32	6.35	**1C53T-0123**	**1C53A-0123**
44.00	1.7323	–	6.35	**1C53T-44**	**1C53A-44**
44.45	1.7500	1-3/4	6.35	**1C53T-0124**	**1C53A-0124**
45.00	1.7717	–	6.35	**1C53T-45**	**1C53A-45**
45.24	1.7813	1-25/32	6.35	**1C53T-0125**	**1C53A-0125**
45.50	1.7913	–	6.35	**1C53T-45.5**	**1C53A-45.5**
45.64	1.7970	–	6.35	**1C53T-1.797**	**1C53A-1.797**
46.00	1.8110	–	6.35	**1C53T-46**	**1C53A-46**
46.04	1.8125	1-13/16	6.35	**1C53T-0126**	**1C53A-0126**
46.83	1.8438	1-27/32	6.35	**1C53T-0127**	**1C53A-0127**
47.00	1.8504	–	6.35	**1C53T-47**	**1C53A-47**
47.63	1.8750	1-7/8	6.35	**1C53T-0128**	**1C53A-0128**

A30: 112 - 143

Key on A30: 1

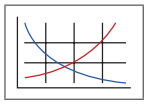

A30: 82 - 85

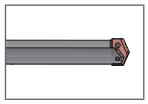

A30: 4 - 6



HI, HR, CR, SK, NP, IN, RN, CN, BR, NC, WC, TC, BT

Inserts sold in quantities of 1

Coatings not listed above can be supplied as non-stocked standards. Process fees may apply.

TiN = 1C2YT-XXXX	**TiAlN** = 1C2YA-XXXX
TiCN = 1C2YN-XXXX	**AM200®** = 1C2YH-XXXX

T-A Drill Insert Holders

3 Series | Flange Shank | Diameter Range: 34.36 mm - 47.80 mm (1.353" - 1.882")



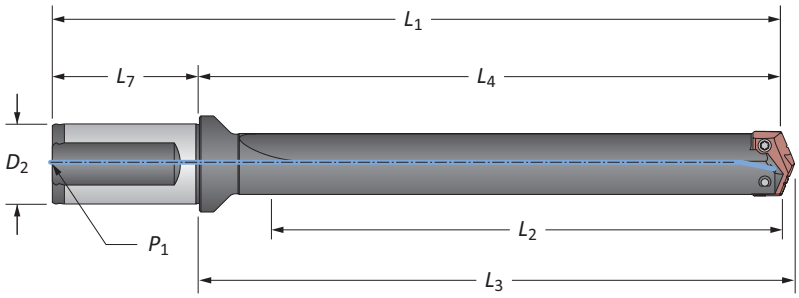

Straight Flute

	Length	Body L_2	Body L_4	Body L_3	Body L_1	Shank D_2	Shank L_7	Shank P_1	Part No.
ⓜ	Short	120.7	173.0	177.8	243.0	40.0	70.0	1/4*	**22030S-40FM**
ⓜ	Extended	349.3	401.6	406.4	471.6	40.0	70.0	1/4*	⚠ **25030S-40FM**
ⓜ	XL	558.8	611.1	615.9	681.1	40.0	70.0	1/4*	⚠ **27030S-40FM**
ⓜ	3XL	787.4	839.7	844.5	909.7	40.0	70.0	1/4*	⚠ **29030S-40FM**
ⓘ	Short	4-3/4	6-13/16	7	9-1/2	1-1/2	2-11/16	1/4	**22030S-150F**
ⓘ	Intermediate	6-1/2	8-9/16	8-3/4	11-1/4	1-1/2	2-11/16	1/4	**23030S-150F**
ⓘ	Standard	8-1/4	10-5/16	10-1/2	13	1-1/2	2-11/16	1/4	**24030S-150F**

*Metric thread to BSP and ISO 7-1
NOTE: Stub length holders have a 1/4" side pipe tap (P_2)



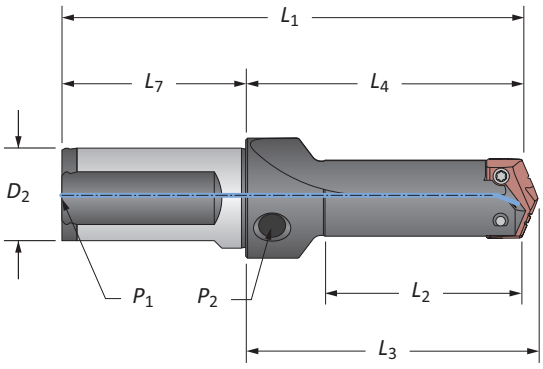

Straight Flute (Stub Length)

	Length	Body L_2	Body L_4	Body L_3	Body L_1	Shank D_2	Shank L_7	Shank P_1	Part No.
ⓜ	Stub	76.2	125.0	129.8	195.0	40.0	70.0	1/4*	**21030S-40FM**
ⓘ	Stub	3	4-59/64	5-7/64	7-39/64	1-1/2	2-11/16	1/4	**21030S-150F**

*Metric thread to BSP and ISO 7-1
NOTE: Stub length holders have a 1/4" side pipe tap (P_2)

Connection Accessories

 Insert Screws	 Nylon Locking Screws	 Insert Driver	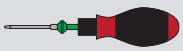 Preset Torque Hand Driver	Replacement Tips	Admissible Tightening Torque*
7514-IP20-1	7514N-IP20-1	8IP-20	–	–	1370 N-cm (121.3 in-lbs)

*Tightening torques are calculated with a friction coefficient of μ = 0.14 and develop 90% of ultimate yield strength

A30: 74 - 81
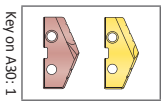

ⓜ = Metric (mm)
ⓘ = Imperial (in)
Screws sold in quantities of 10

⚠ WARNING Refer to Speed and Feed charts for recommended adjustments to speeds and feeds. Refer to page A30: 146 for deep hole drilling guidelines in this section of the catalogue. Visit **www.alliedmachine.com/DeepHoleGuidelines** for the most up-to-date information and procedures. Factory technical assistance is available for your specific applications through our Application Engineering Team.

T-A Drill Insert Holders

3 Series | Flange Shank | Diameter Range: 34.36 mm - 47.80 mm (1.353" - 1.882")



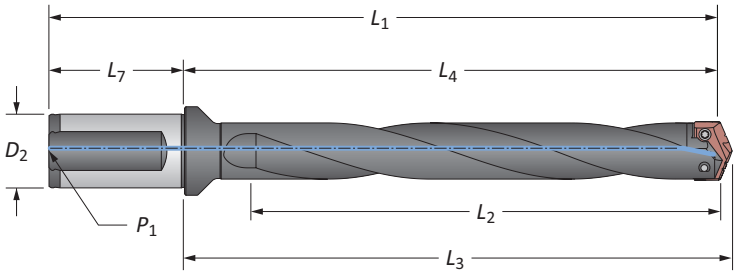

Helical Flute

	Length	Body L_2	Body L_4	Body L_3	Body L_1	Shank D_2	Shank L_7	Shank P_1	Part No.
ⓜ	Intermediate	165.1	217.5	222.3	287.5	40.0	70.0	1/4*	**23030H-40FM**
	Standard	209.6	261.9	266.7	331.9	40.0	70.0	1/4*	**24030H-40FM**
ⓘ	Intermediate	6-1/2	8-9/16	8-3/4	11-1/4	1-1/2	2-11/16	1/4	**23030H-150F**
	Standard	8-1/4	10-5/16	10-1/2	13	1-1/2	2-11/16	1/4	**24030H-150F**

*Metric thread to BSP and ISO 7-1

Connection Accessories

 Insert Screws	 Nylon Locking Screws	 Insert Driver	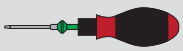 Preset Torque Hand Driver	Replacement Tips	Admissible Tightening Torque*
7514-IP20-1	7514N-IP20-1	8IP-20	–	–	1370 N-cm (121.3 in-lbs)

*Tightening torques are calculated with a friction coefficient of μ = 0.14 and develop 90% of ultimate yield strength

A30: 74 - 81

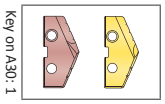

ⓜ = Metric (mm)
ⓘ = Imperial (in)
Screws sold in quantities of 10

T-A Drill Insert Holders

3 Series | Taper Shank | Diameter Range: 34.36 mm - 47.80 mm (1.353" - 1.882")



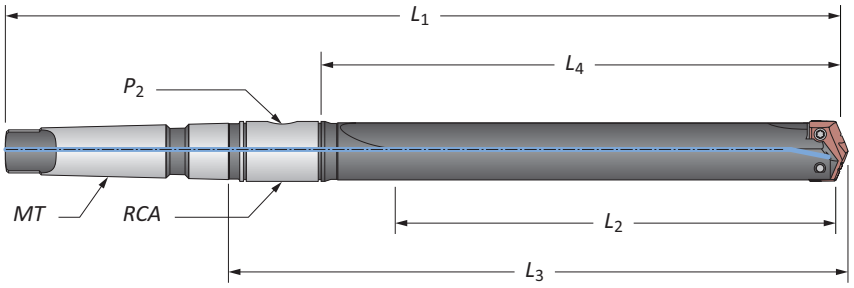

Straight Flute

	Length	Body L_2	Body L_4	Body L_3	Body L_1	Shank MT	Shank P_2	Shank RCA	Part No.
m	Short	120.6	152.4	206.4	319.1	#4**	1/4*	2T-4SRM	22030S-004M
m	Extended	349.3	381.0	435.0	547.7	#4**	1/4*	2T-4SRM	⚠ 25030S-004M
m	XL	558.8	590.6	644.6	757.2	#4**	1/4*	2T-4SRM	⚠ 27030S-004M
m	3XL	787.4	819.2	873.2	985.8	#4**	1/4*	2T-4SRM	⚠ 29030S-004M
i	Short	4-3/4	6	8-1/8	12-9/16	#4	1/4	2T-4SR	22030S-004I
i	Short	4-3/4	6	8-1/8	13-13/16	#5	1/4	2T-5SR	22030S-005I
i	Intermediate	6-1/2	7-3/4	9-7/8	14-5/16	#4	1/4	2T-4SR	23030S-004I
i	Standard	8-1/4	9-1/2	11-5/8	16-1/16	#4	1/4	2T-4SR	24030S-004I
i	Standard	8-1/4	9-1/2	11-5/8	17-5/16	#5	1/4	2T-5SR	24030S-005I
i	Extended	13-3/4	15	17-1/8	21-9/16	#4	1/4	2T-4SR	⚠ 25030S-004I
i	XL	22	23-1/4	25-3/8	29-13/16	#4	1/4	2T-4SR	⚠ 27030S-004I
i	3XL	31	32-1/4	34-3/8	38-13/16	#4	1/4	2T-4SR	⚠ 29030S-004I

*Metric thread to BSP and ISO 7-1
**Per ISO 296 type BEK



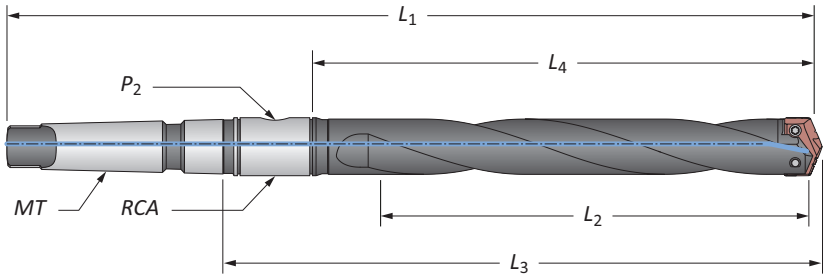

Helical Flute

	Length	Body L_2	Body L_4	Body L_3	Body L_1	Shank MT	Shank P_2	Shank RCA	Part No.
m	Intermediate	165.1	196.9	250.9	363.6	#4**	1/4*	2T-4SRM	23030H-004M
m	Standard	209.5	241.3	295.3	408.0	#4**	1/4*	2T-4SRM	24030H-004M

*Metric thread to BSP and ISO 7-1 | **Per ISO 296 type BEK

Connection Accessories

 Insert Screws	 Nylon Locking Screws	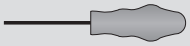 Insert Driver	 Preset Torque Hand Driver	Replacement Tips	Admissible Tightening Torque*
7514-IP20-1	7514N-IP20-1	8IP-20	–	–	1370 N-cm (121.3 in-lbs)

*Tightening torques are calculated with a friction coefficient of μ = 0.14 and develop 90% of ultimate yield strength

A30: 74 - 81

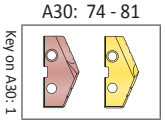

A30: 85 & 110

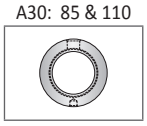

m = Metric (mm)
i = Imperial (in)
Screws sold in quantities of 10

⚠ **WARNING** Refer to Speed and Feed charts for recommended adjustments to speeds and feeds. Refer to page A30: 146 for deep hole drilling guidelines in this section of the catalogue. Visit **www.alliedmachine.com/DeepHoleGuidelines** for the most up-to-date information and procedures. Factory technical assistance is available for your specific applications through our Application Engineering Team.

T-A Drill Insert Holders

3 Series | Straight Shank | Diameter Range: 34.36 mm - 47.80 mm (1.353" - 1.882")

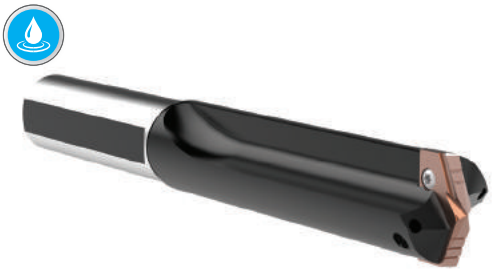

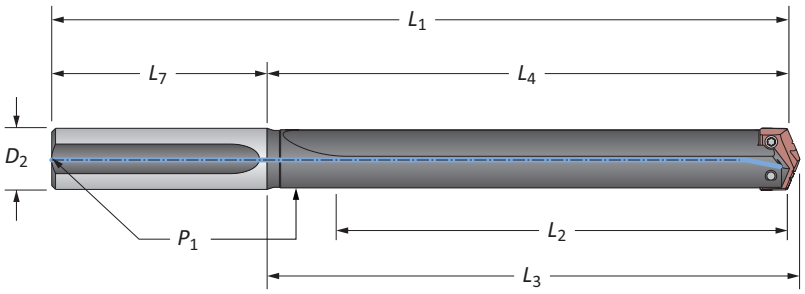

Straight Flute

	Length	Body L_2	Body L_4	Body L_3	Body L_1	Shank D_2	Shank L_7	Shank P_1	Part No.
	Short	4-3/4	6	6-3/16	10	1-1/4	4	1/4	**22030S-125L**
	Short	4-3/4	6	6-3/16	10	1-1/2	4	1/4	**22030S-150L**
	Intermediate	6-1/2	7-3/4	7-15/16	11-3/4	1-1/2	4	1/4	**23030S-150L**
ⓘ	Standard	8-1/4	9-1/2	9-11/16	13-1/2	1-1/4	4	1/4	**24030S-125L**
	Standard	8-1/4	9-1/2	9-11/16	13-1/2	1-1/2	4	1/4	**24030S-150L**
	Extended	13-3/4	15	15-3/16	19	1-1/4	4	1/4	⚠ **25030S-125L**
	XL	22	23-1/4	23-7/16	27-1/4	1-1/2	4	1/4	⚠ **27030S-150L**
	3XL	31	32-1/4	32-7/16	36-1/4	1-1/2	4	1/4	⚠ **29030S-150L**

T-A Drill Accessories

3 Series | Rotary Coolant Adapters | Torx® Plus Screws

Rotary Coolant Adapter (RCA) and Accessories

	ID	OD	L_1	Driving Rod Thread	P_1	Part No.	RCA O-Rings Kit Part No.**	RCA O-Rings Replacements
ⓜ	31.75	63.50	34.92	M10 x 1.50	1/4*	⚠ **2T-4SRM**	2T1-4SR	2T1-4OR-10
ⓜ	44.45	76.20	34.92	M10 x 1.50	1/4*	⚠ **2T-5SRM**	2T1-5SR	2T1-5OR-10
ⓘ	1-1/4	2-1/2	1-3/8	3/8-16	1/4	⚠ **2T-4SR**	2T1-4SR	2T1-4OR-10
ⓘ	1-3/4	3	1-3/8	3/8-16	1/4	⚠ **2T-5SR**	2T1-5SR	2T1-5OR-10

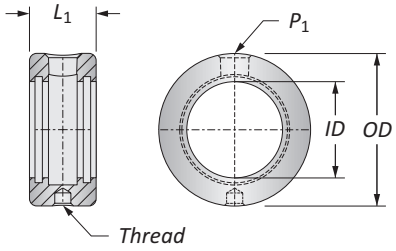

*Thread to BSP and ISO 7-1
**RCA Repair Kit includes (2) O-rings, (2) snap rings, and (2) thrust washers
⚠ Refer to page A30: 110 for proper RCA assembly and safety information

Connection Accessories

 Insert Screws	 Nylon Locking Screws	 Insert Driver	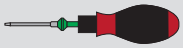 Preset Torque Hand Driver	Replacement Tips	Admissible Tightening Torque*
7514-IP20-1	7514N-IP20-1	8IP-20	–	–	1370 N-cm (121.3 in-lbs)

*Tightening torques are calculated with a friction coefficient of μ = 0.14 and develop 90% of ultimate yield strength

A30: 74 - 81 A30: 82 - 85

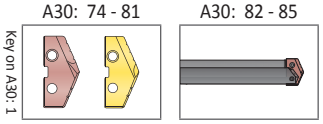

ⓜ = Metric (mm)
ⓘ = Imperial (in)
Inserts sold separately
Screws sold in packs of 10
O-rings sold in packs of 10

⚠ **WARNING** Refer to Speed and Feed charts for recommended adjustments to speeds and feeds. Refer to page A30: 146 for deep hole drilling guidelines in this section of the catalogue. Visit **www.alliedmachine.com/DeepHoleGuidelines** for the most up-to-date information and procedures. Factory technical assistance is available for your specific applications through our Application Engineering Team.

GEN2 T-A Drill Inserts

4 Series | HSS | Diameter Range: 46.99 mm - 65.28 mm (1.850" - 2.570")



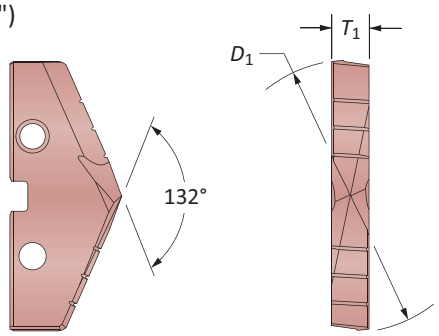

HSS Inserts – Super Cobalt

Insert				Part No.	
D_1 mm	D_1 inch	Fractional Equivalent	T_1	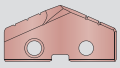 AM200®	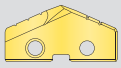 TiN
48.00	1.8898	–	7.94	**454H-48**	**454T-48**
48.42	1.9063	1-29/32	7.94	**454H-0129**	**454T-0129**
49.00	1.9291	–	7.94	**454H-49**	**454T-49**
49.21	1.9375	1-15/16	7.94	**454H-0130**	**454T-0130**
50.00	1.9685	–	7.94	**454H-50**	**454T-50**
50.01	1.9688	1-31/32	7.94	**454H-0131**	**454T-0131**
50.80	2.0000	2	7.94	**454H-0200**	**454T-0200**
51.00	2.0079	–	7.94	**454H-51**	**454T-51**
51.59	2.0313	2-1/32	7.94	**454H-0201**	**454T-0201**
52.00	2.0472	2-3/64	7.94	**454H-52**	**454T-52**
52.39	2.0625	2-1/16	7.94	**454H-0202**	**454T-0202**
53.00	2.0866	–	7.94	**454H-53**	**454T-53**
53.18	2.0938	2-3/32	7.94	**454H-0203**	**454T-0203**
53.98	2.1250	2-1/8	7.94	**454H-0204**	**454T-0204**
54.00	2.1260	–	7.94	**454H-54**	**454T-54**
54.77	2.1563	2-5/32	7.94	**454H-0205**	**454T-0205**
55.00	2.1654	–	7.94	**454H-55**	**454T-55**
55.56	2.1875	2-3/16	7.94	**454H-0206**	**454T-0206**
56.00	2.2047	–	7.94	**454H-56**	**454T-56**
56.36	2.2188	2-7/32	7.94	**454H-0207**	**454T-0207**
57.00	2.2441	–	7.94	**454H-57**	**454T-57**
57.15	2.2500	2-1/4	7.94	**454H-0208**	**454T-0208**
57.94	2.2813	2-9/32	7.94	**454H-0209**	**454T-0209**
58.00	2.2835	–	7.94	**454H-58**	**454T-58**
58.74	2.3125	2-5/16	7.94	**454H-0210**	**454T-0210**
59.00	2.3228	–	7.94	**454H-59**	**454T-59**
59.53	2.3438	2-11/32	7.94	**454H-0211**	**454T-0211**
60.00	2.3622	–	7.94	**454H-60**	**454T-60**
60.33	2.3750	2-3/8	7.94	**454H-0212**	**454T-0212**
61.00	2.4016	–	7.94	**454H-61**	**454T-61**
61.12	2.4063	2-13/32	7.94	**454H-0213**	**454T-0213**
61.91	2.4375	2-7/16	7.94	**454H-0214**	**454T-0214**
62.00	2.4409	–	7.94	**454H-62**	**454T-62**
62.71	2.4688	2-15/32	7.94	**454H-0215**	**454T-0215**
63.00	2.4803	–	7.94	**454H-63**	**454T-63**
63.50	2.5000	2-1/2	7.94	**454H-0216**	**454T-0216**
64.00	2.5197	–	7.94	**454H-64**	**454T-64**
64.29	2.5313	2-17/32	7.94	**454H-0217**	**454T-0217**
65.00	2.5591	–	7.94	**454H-65**	**454T-65**
65.09	2.5625	2-9/16	7.94	**454H-0218**	**454T-0218**

A30: 112 - 143

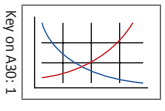

A30: 90 - 92

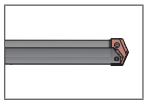

A30: 4 - 6



HE, HI, HR, CR, SK, BR, CI, NC, WC

Inserts sold in quantities of 1

Coatings not listed above can be supplied as non-stocked standards. Process fees may apply.

TiN = 1C2YT-XXXX	**TiAlN** = 1C2YA-XXXX
TiCN = 1C2YN-XXXX	**AM200®** = 1C2YH-XXXX

www.alliedmachine.com | +44 (0) 1384 400 900 | enquiries.eu@alliedmachine.com

GEN2 T-A Drill Inserts

4 Series | HSS | Diameter Range: 46.99 mm - 65.28 mm (1.850" - 2.570")



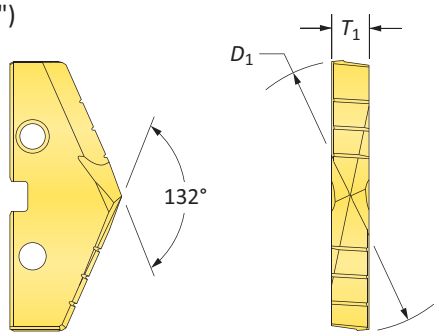

HSS Inserts – HSS

Insert				Part No.
D_1 mm	D_1 inch	Fractional Equivalent	T_1	TiN
48.00	1.8898	–	7.94	**434T-48**
48.42	1.9063	1-29/32	7.94	**434T-0129**
49.00	1.9291	–	7.94	**434T-49**
49.21	1.9375	1-15/16	7.94	**434T-0130**
50.00	1.9685	–	7.94	**434T-50**
50.01	1.9688	1-31/32	7.94	**434T-0131**
50.80	2.0000	2	7.94	**434T-0200**
51.00	2.0079	–	7.94	**434T-51**
51.59	2.0313	2-1/32	7.94	**434T-0201**
52.00	2.0472	2-3/64	7.94	**434T-52**
52.39	2.0625	2-1/16	7.94	**434T-0202**
53.00	2.0866	–	7.94	**434T-53**
53.18	2.0938	2-3/32	7.94	**434T-0203**
53.98	2.1250	2-1/8	7.94	**434T-0204**
54.00	2.1260	–	7.94	**434T-54**
54.77	2.1563	2-5/32	7.94	**434T-0205**
55.00	2.1654	–	7.94	**434T-55**
55.56	2.1875	2-3/16	7.94	**434T-0206**
56.00	2.2047	–	7.94	**434T-56**
56.36	2.2188	2-7/32	7.94	**434T-0207**
57.00	2.2441	–	7.94	**434T-57**
57.15	2.2500	2-1/4	7.94	**434T-0208**
57.94	2.2813	2-9/32	7.94	**434T-0209**
58.00	2.2835	–	7.94	**434T-58**
58.74	2.3125	2-5/16	7.94	**434T-0210**
59.00	2.3228	–	7.94	**434T-59**
59.53	2.3438	2-11/32	7.94	**434T-0211**
60.00	2.3622	–	7.94	**434T-60**
60.33	2.3750	2-3/8	7.94	**434T-0212**
61.00	2.4016	–	7.94	**434T-61**
61.12	2.4063	2-13/32	7.94	**434T-0213**
61.91	2.4375	2-7/16	7.94	**434T-0214**
62.00	2.4409	–	7.94	**434T-62**
62.71	2.4688	2-15/32	7.94	**434T-0215**
63.00	2.4803	–	7.94	**434T-63**
63.50	2.5000	2-1/2	7.94	**434T-0216**
64.00	2.5197	–	7.94	**434T-64**
64.29	2.5313	2-17/32	7.94	**434T-0217**
65.00	2.5591	–	7.94	**434T-65**
65.09	2.5625	2-9/16	7.94	**434T-0218**

A30: 112 - 143

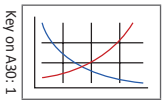

A30: 90 - 92

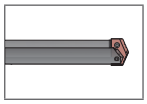

A30: 4 - 6



HE, HI, HR, CR, SK, BR, CI, NC, WC

Inserts sold in quantities of 1

Coatings not listed above can be supplied as non-stocked standards. Process fees may apply.

TiN = 1C2YT-XXXX	**TiAlN** = 1C2YA-XXXX
TiCN = 1C2YN-XXXX	**AM200®** = 1C2YH-XXXX

T-A Drill Inserts

4 Series | HSS | Diameter Range: 46.99 mm - 65.28 mm (1.850" - 2.570")



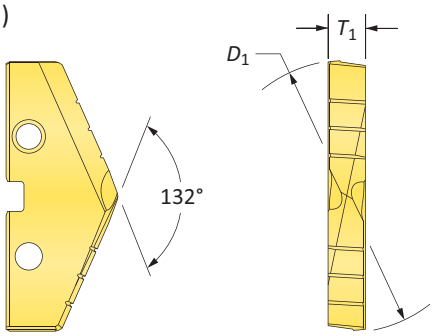

HSS Inserts – Super Cobalt

Insert				Part No.
D_1 mm	D_1 inch	Fractional Equivalent	T_1	TiN
48.00	1.8898	–	7.94	**154T-48**
48.42	1.9063	1-29/32	7.94	**154T-0129**
49.00	1.9291	–	7.94	**154T-49**
49.21	1.9375	1-15/16	7.94	**154T-0130**
50.00	1.9685	–	7.94	**154T-50**
50.01	1.9688	1-31/32	7.94	**154T-0131**
50.80	2.0000	2	7.94	**154T-0200**
51.00	2.0079	–	7.94	**154T-51**
51.59	2.0313	2-1/32	7.94	**154T-0201**
52.00	2.0472	2-3/64	7.94	**154T-52**
52.39	2.0625	2-1/16	7.94	**154T-0202**
53.00	2.0866	–	7.94	**154T-53**
53.18	2.0938	2-3/32	7.94	**154T-0203**
53.98	2.1250	2-1/8	7.94	**154T-0204**
54.00	2.1260	–	7.94	**154T-54**
54.77	2.1563	2-5/32	7.94	**154T-0205**
55.00	2.1654	–	7.94	**154T-55**
55.56	2.1875	2-3/16	7.94	**154T-0206**
56.00	2.2047	–	7.94	**154T-56**
56.36	2.2188	2-7/32	7.94	**154T-0207**
57.00	2.2441	–	7.94	**154T-57**
57.15	2.2500	2-1/4	7.94	**154T-0208**
57.94	2.2813	2-9/32	7.94	**154T-0209**
58.00	2.2835	–	7.94	**154T-58**
58.74	2.3125	2-5/16	7.94	**154T-0210**
59.00	2.3228	–	7.94	**154T-59**
59.53	2.3438	2-11/32	7.94	**154T-0211**
60.00	2.3622	–	7.94	**154T-60**
60.33	2.3750	2-3/8	7.94	**154T-0212**
61.00	2.4016	–	7.94	**154T-61**
61.12	2.4063	2-13/32	7.94	**154T-0213**
61.91	2.4375	2-7/16	7.94	**154T-0214**
62.00	2.4409	–	7.94	**154T-62**
62.71	2.4688	2-15/32	7.94	**154T-0215**
63.00	2.4803	–	7.94	**154T-63**
63.50	2.5000	2-1/2	7.94	**154T-0216**
64.00	2.5197	–	7.94	**154T-64**
64.29	2.5313	2-17/32	7.94	**154T-0217**
65.00	2.5591	–	7.94	**154T-65**
65.09	2.5625	2-9/16	7.94	**154T-0218**

A30: 112 - 143

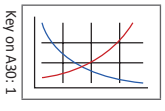

A30: 90 - 92

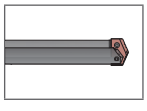

A30: 4 - 6



HI, HR, CR, SK, BR, CI, NC, WC, TC

Inserts sold in quantities of 1

Coatings not listed above can be supplied as non-stocked standards. Process fees may apply.

TiN = 1C2YT-XXXX	**TiAlN** = 1C2YA-XXXX
TiCN = 1C2YN-XXXX	**AM200®** = 1C2YH-XXXX

www.alliedmachine.com | +44 (0) 1384 400 900 | enquiries.eu@alliedmachine.com

T-A Drill Inserts

4 Series | HSS | Diameter Range: 46.99 mm - 65.28 mm (1.850" - 2.570")



Flat Bottom

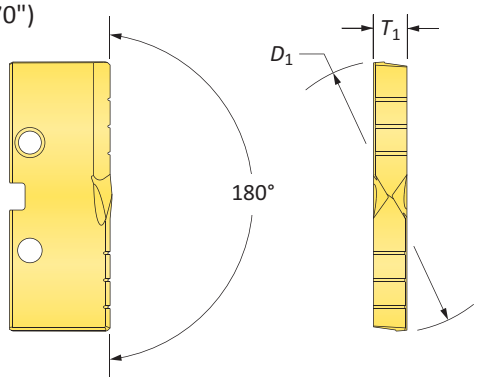

HSS Inserts – Super Cobalt

Insert				Part No.
D_1 mm	D_1 inch	Fractional Equivalent	T_1	TiN
48.00	1.8898	–	7.94	**154T-48-FB**
48.42	1.9063	1-29/32	7.94	**154T-0129-FB**
49.00	1.9291	–	7.94	**154T-49-FB**
49.21	1.9375	1-15/16	7.94	**154T-0130-FB**
50.00	1.9685	–	7.94	**154T-50-FB**
50.01	1.9688	1-31/32	7.94	**154T-0131-FB**
50.80	2.0000	2	7.94	**154T-0200-FB**
51.00	2.0079	–	7.94	**154T-51-FB**
51.59	2.0313	2-1/32	7.94	**154T-0201-FB**
52.00	2.0472	2-3/64	7.94	**154T-52-FB**
52.39	2.0625	2-1/16	7.94	**154T-0202-FB**
53.00	2.0866	–	7.94	**154T-53-FB**
53.18	2.0938	2-3/32	7.94	**154T-0203-FB**
53.98	2.1250	2-1/8	7.94	**154T-0204-FB**
54.00	2.1260	–	7.94	**154T-54-FB**
54.77	2.1563	2-5/32	7.94	**154T-0205-FB**
55.00	2.1654	–	7.94	**154T-55-FB**
55.56	2.1875	2-3/16	7.94	**154T-0206-FB**
56.00	2.2047	–	7.94	**154T-56-FB**
56.36	2.2188	2-7/32	7.94	**154T-0207-FB**
57.00	2.2441	–	7.94	**154T-57-FB**
57.15	2.2500	2-1/4	7.94	**154T-0208-FB**
57.94	2.2813	2-9/32	7.94	**154T-0209-FB**
58.00	2.2835	–	7.94	**154T-58-FB**
58.74	2.3125	2-5/16	7.94	**154T-0210-FB**
59.00	2.3228	–	7.94	**154T-59-FB**
59.53	2.3438	2-11/32	7.94	**154T-0211-FB**
60.00	2.3622	–	7.94	**154T-60-FB**
60.33	2.3750	2-3/8	7.94	**154T-0212-FB**
61.00	2.4016	–	7.94	**154T-61-FB**
61.12	2.4063	2-13/32	7.94	**154T-0213-FB**
61.91	2.4375	2-7/16	7.94	**154T-0214-FB**
62.00	2.4409	–	7.94	**154T-62-FB**
62.71	2.4688	2-15/32	7.94	**154T-0215-FB**
63.00	2.4803	–	7.94	**154T-63-FB**
63.50	2.5000	2-1/2	7.94	**154T-0216-FB**
64.00	2.5197	–	7.94	**154T-64-FB**
64.29	2.5313	2-17/32	7.94	**154T-0217-FB**
65.00	2.5591	–	7.94	**154T-65-FB**
65.09	2.5625	2-9/16	7.94	**154T-0218-FB**

A30: 112 - 143

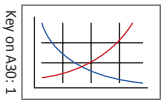

A30: 90 - 92

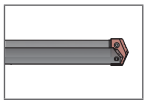

A30: 4 - 6

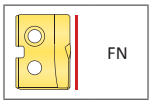

Inserts sold in quantities of 1

Coatings not listed above can be supplied as non-stocked standards. Process fees may apply.

TiN = 1C2YT-XXXX	**TiAlN** = 1C2YA-XXXX
TiCN = 1C2YN-XXXX	**AM200®** = 1C2YH-XXXX

T-A Drill Insert Holders

4 Series | Flange Shank | Diameter Range: 46.99 mm - 65.28 mm (1.850" - 2.570")



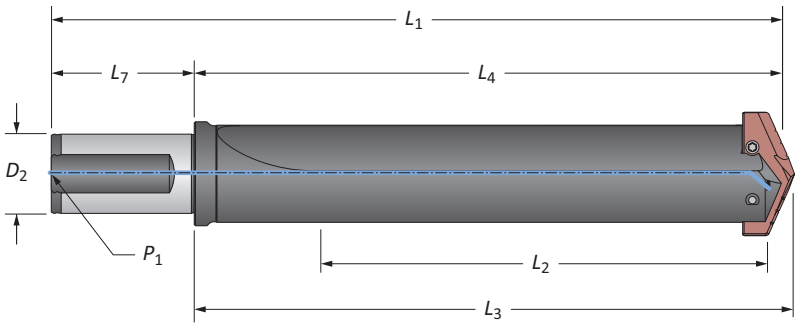

Straight Flute

	Length	Body L_2	Body L_4	Body L_3	Body L_1	Shank D_2	Shank L_7	Shank P_1	Part No.
m	Short	130.2	179.4	184.0	249.4	40.0	70.0	1/4*	**22040S-40FM**
m	Extended	422.3	471.5	476.0	541.5	40.0	70.0	1/4*	⚠ **25040S-40FM**
m	XL	625.0	674.7	679.0	744.7	40.0	70.0	1/4*	⚠ **27040S-40FM**
m	3XL	879.0	928.7	933.0	998.7	40.0	70.0	1/4*	⚠ **29040S-40FM**
i	Short	5-1/8	7-1/16	7-1/4	9-3/4	1-1/2	2-11/16	1/4	**22040S-150F**
i	Standard	9-1/8	11-1/16	11-1/4	13-3/4	1-1/2	2-11/16	1/4	**24040S-150F**

*Metric thread to BSP and ISO 7-1



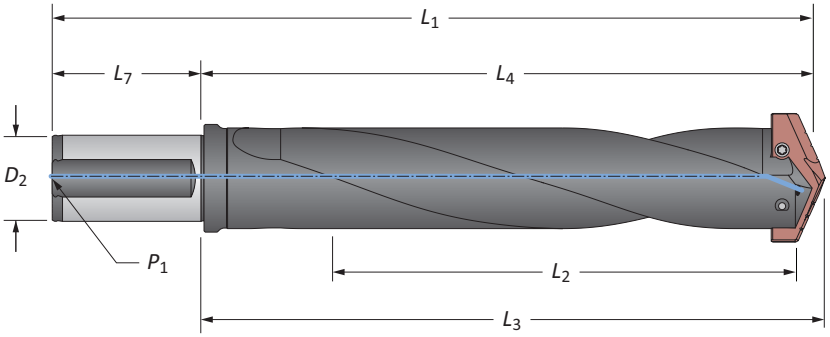

Helical Flute

	Length	Body L_2	Body L_4	Body L_3	Body L_1	Shank D_2	Shank L_7	Shank P_1	Part No.
m	Standard	231.8	281.0	285.8	351.0	40.0	70.0	1/4*	**24040H-40FM**
i	Standard	9-1/8	11-1/16	11-1/4	13-3/4	1-1/2	2-11/16	1/4	**24040H-150F**

*Metric thread to BSP and ISO 7-1

Connection Accessories

Insert Screws	Nylon Locking Screws	Insert Driver	Preset Torque Hand Driver	Replacement Tips	Admissible Tightening Torque*
7514-IP20-1	7514N-IP20-1	8IP-20	–	–	1370 N-cm (121.3 in-lbs)

*Tightening torques are calculated with a friction coefficient of μ = 0.14 and develop 90% of ultimate yield strength

A30: 86 - 89

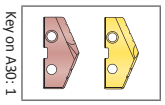

m = Metric (mm)
i = Imperial (in)
Screws sold in quantities of 10

⚠ **WARNING** Refer to Speed and Feed charts for recommended adjustments to speeds and feeds. Refer to page A30: 146 for deep hole drilling guidelines in this section of the catalogue. Visit **www.alliedmachine.com/DeepHoleGuidelines** for the most up-to-date information and procedures. Factory technical assistance is available for your specific applications through our Application Engineering Team.

T-A Drill Insert Holders

4 Series | Taper Shank | Diameter Range: 46.99 mm - 65.28 mm (1.850" - 2.570")



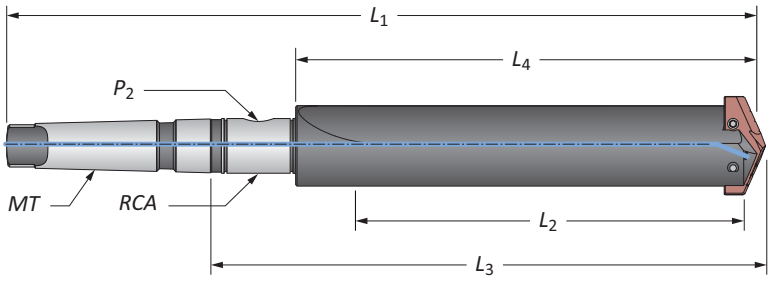

Straight Flute

	Length	Body L_2	Body L_4	Body L_3	Body L_1	Shank MT	Shank P_2	Shank RCA	Part No.
m	Short	130.1	165.1	219.1	363.5	#5**	1/4*	2T-5SRM	**22040S-005M**
m	Extended	422.3	457.2	511.2	655.6	#5**	1/4*	2T-5SRM	⚠ **25040S-005M**
m	XL	625.0	660.4	714.4	858.8	#5**	1/4*	2T-5SRM	⚠ **27040S-005M**
m	3XL	879.0	914.4	968.4	1112.8	#5**	1/4*	2T-5SRM	⚠ **29040S-005M**
i	Short	5-1/8	6-1/2	8-5/8	13-1/16	#4	1/4	2T-4SR	**22040S-004I**
i	Short	5-1/8	6-1/2	8-5/8	14-5/16	#5	1/4	2T-5SR	**22040S-005I**
i	Standard	9-1/8	10-1/2	12-5/8	17-1/16	#4	1/4	2T-4SR	**24040S-004I**
i	Standard	9-1/8	10-1/2	12-5/8	18-5/16	#5	1/4	2T-5SR	**24040S-005I**
i	Extended	16-5/8	18	20-1/8	25-13/16	#5	1/4	2T-5SR	⚠ **25040S-005I**
i	XL	24-5/8	26	28-1/8	33-13/16	#5	1/4	2T-5SR	⚠ **27040S-005I**
i	3XL	34-5/8	36	38-1/8	43-13/16	#5	1/4	2T-5SR	⚠ **29040S-005I**

*Metric thread to BSP and ISO 7-1
**Per ISO 296 type BEK



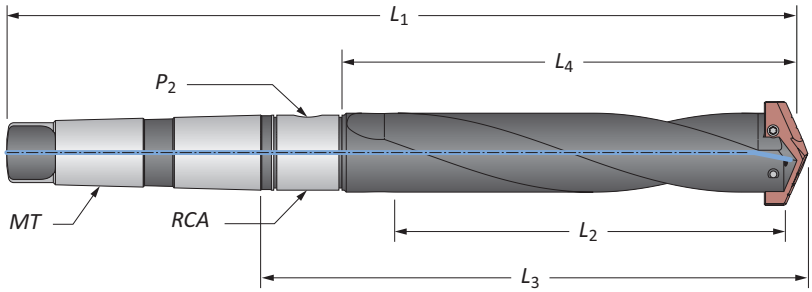

Helical Flute

	Length	Body L_2	Body L_4	Body L_3	Body L_1	Shank MT	Shank P_2	Shank RCA	Part No.
m	Standard	231.8	266.7	320.7	465.1	#5**	1/4*	2T-5SRM	**24040H-005M**

*Metric thread to BSP and ISO 7-1
**Per ISO 296 type BEK

Connection Accessories

Insert Screws	Nylon Locking Screws	Insert Driver	Preset Torque Hand Driver	Replacement Tips	Admissible Tightening Torque*
7514-IP20-1	7514N-IP20-1	8IP-20	–	–	1370 N-cm (121.3 in-lbs)

*Tightening torques are calculated with a friction coefficient of μ = 0.14 and develop 90% of ultimate yield strength

A30: 86 - 89

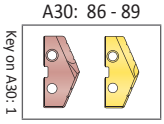

A30: 93 & 110

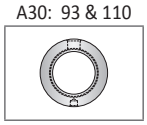

m = Metric (mm)
i = Imperial (in)
Screws sold in quantities of 10

⚠ **WARNING** Refer to Speed and Feed charts for recommended adjustments to speeds and feeds. Refer to page A30: 146 for deep hole drilling guidelines in this section of the catalogue. Visit **www.alliedmachine.com/DeepHoleGuidelines** for the most up-to-date information and procedures. Factory technical assistance is available for your specific applications through our Application Engineering Team.

T-A Drill Insert Holders

4 Series | Straight Shank | Diameter Range: 46.99 mm - 65.28 mm (1.850" - 2.570")



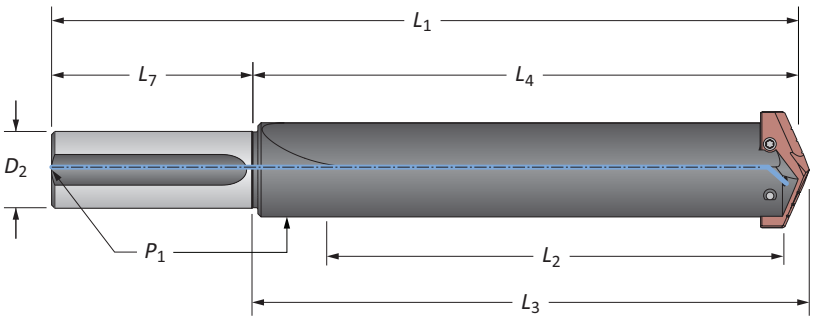

Straight Flute

	Length	Body L_2	Body L_4	Body L_3	Body L_1	Shank D_2	Shank L_7	Shank P_1	Part No.
	Short	5-1/8	6-1/2	6-11/16	10-1/2	1-1/2	4	1/4	**22040S-150L**
	Short	5-1/8	6-1/2	6-11/16	10-1/2	1-3/4	4	1/4	**22040S-175L**
	Standard	9-1/8	10-1/2	10-11/16	14-1/2	1-1/2	4	1/4	**24040S-150L**
ⓘ	Standard	9-1/8	10-1/2	10-11/16	14-1/2	1-3/4	4	1/4	**24040S-175L**
	Extended	16-5/8	18	18-3/16	22	1-1/2	4	1/4	⚠ **25040S-150L**
	XL	24-5/8	26	26-3/16	30	1-1/2	4	1/4	⚠ **27040S-150L**
	3XL	34-5/8	36	36-3/16	40	1-1/2	4	1/4	⚠ **29040S-150L**

Connection Accessories

 Insert Screws	 Nylon Locking Screws	 Insert Driver	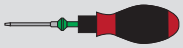 Preset Torque Hand Driver	Replacement Tips	Admissible Tightening Torque*
7514-IP20-1	7514N-IP20-1	8IP-20	–	–	1370 N-cm (121.3 in-lbs)

*Tightening torques are calculated with a friction coefficient of μ = 0.14 and develop 90% of ultimate yield strength

A30: 86 - 89

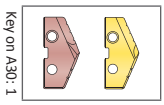

ⓜ = Metric (mm)
ⓘ = Imperial (in)
Screws sold in quantities of 10

⚠ **WARNING** Refer to Speed and Feed charts for recommended adjustments to speeds and feeds. Refer to page A30: 146 for deep hole drilling guidelines in this section of the catalogue. Visit **www.alliedmachine.com/DeepHoleGuidelines** for the most up-to-date information and procedures. Factory technical assistance is available for your specific applications through our Application Engineering Team.

T-A Drill Accessories

4 Series | Rotary Coolant Adapters | Torx® Plus Screws

Rotary Coolant Adapter (RCA) and Accessories

	ID	*OD*	L_1	Driving Rod Thread	P_1	Part No.	RCA O-Rings	
							Kit Part No.**	Replacements
ⓜ	31.75	63.50	34.92	M10 x 1.50	1/4*	⚠ 2T-4SRM	2T1-4SR	2T1-4OR-10
	44.45	76.20	34.92	M10 x 1.50	1/4*	⚠ 2T-5SRM	2T1-5SR	2T1-5OR-10
ⓘ	1-1/4	2-1/2	1-3/8	3/8-16	1/4	⚠ 2T-4SR	2T1-4SR	2T1-4OR-10
	1-3/4	3	1-3/8	3/8-16	1/4	⚠ 2T-5SR	2T1-5SR	2T1-5OR-10

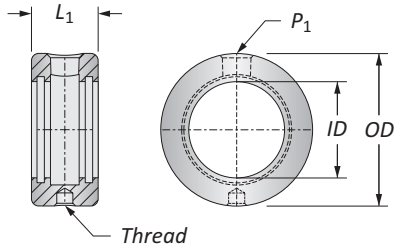

*Thread to BSP and ISO 7-1
**RCA Repair Kit includes (2) O-rings, (2) snap rings, and (2) thrust washers
⚠ Refer to page A30: 110 for proper RCA assembly and safety information

Connection Accessories

 Insert Screws	 Nylon Locking Screws	 Insert Driver	 Preset Torque Hand Driver	Replacement Tips	Admissible Tightening Torque*
7514-IP20-1	7514N-IP20-1	8IP-20	–	–	1370 N-cm (121.3 in-lbs)

*Tightening torques are calculated with a friction coefficient of μ = 0.14 and develop 90% of ultimate yield strength

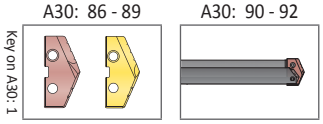

ⓜ = Metric (mm)
ⓘ = Imperial (in)
Inserts sold separately
Screws sold in packs of 10
O-rings sold in packs of 10

⚠ **WARNING** Refer to Speed and Feed charts for recommended adjustments to speeds and feeds. Refer to page A30: 146 for deep hole drilling guidelines in this section of the catalogue. Visit **www.alliedmachine.com/DeepHoleGuidelines** for the most up-to-date information and procedures. Factory technical assistance is available for your specific applications through our Application Engineering Team.

GEN2 T-A Drill Inserts

5 Series | HSS | Diameter Range: 62.38 mm - 76.20 mm (2.456" - 3.000")

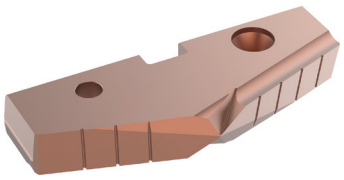

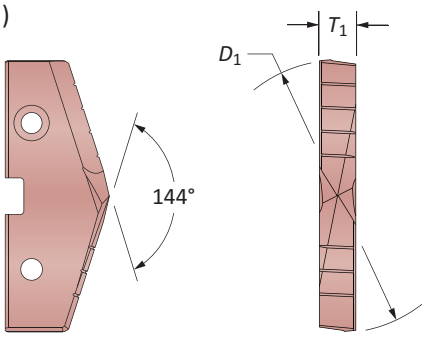

HSS Inserts – Super Cobalt | HSS

Insert				Super Cobalt Part No.	HSS Part No.
D_1 mm	D_1 inch	Fractional Equivalent	T_1	AM200®	TiN
63.50	2.5000	2-1/2	11.11	**455H-0216**	**435T-0216**
64.00	2.5197	–	11.11	**455H-64**	**435T-64**
64.29	2.5313	2-17/32	11.11	**455H-0217**	**435T-0217**
65.09	2.5625	2-9/16	11.11	**455H-0218**	**435T-0218**
65.88	2.5938	2-19/32	11.11	**455H-0219**	**435T-0219**
66.00	2.5984	–	11.11	**455H-66**	**435T-66**
66.68	2.6250	2-5/8	11.11	**455H-0220**	**435T-0220**
67.47	2.6563	2-21/32	11.11	**455H-0221**	**435T-0221**
68.00	2.6772	–	11.11	**455H-68**	**435T-68**
68.26	2.6875	2-11/16	11.11	**455H-0222**	**435T-0222**
69.05	2.7188	2-23/32	11.11	**455H-0223**	**435T-0223**
69.85	2.7500	2-3/4	11.11	**455H-0224**	**435T-0224**
70.00	2.7559	–	11.11	**455H-70**	**435T-70**
70.64	2.7813	2-25/32	11.11	**455H-0225**	**435T-0225**
71.44	2.8125	2-13/16	11.11	**455H-0226**	**435T-0226**
72.00	2.8346	–	11.11	**455H-72**	**435T-72**
72.23	2.8438	2-27/32	11.11	**455H-0227**	**435T-0227**
73.03	2.8750	2-7/8	11.11	**455H-0228**	**435T-0228**
73.82	2.9063	2-29/32	11.11	**455H-0229**	**435T-0229**
74.00	2.9134	–	11.11	**455H-74**	**435T-74**
74.41	2.9375	2-15/16	11.11	**455H-0230**	**435T-0230**
75.61	2.9688	2-31/32	11.11	**455H-0231**	**435T-0231**
76.00	2.9921	–	11.11	**455H-76**	**435T-76**
76.20	3.0000	3	11.11	**455H-0300**	**435T-0300**

A30: 112 - 143

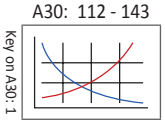

A30: 98 - 100

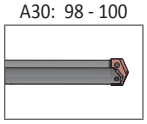

A30: 4 - 6

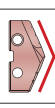

HI, HR, CR, SK, BR, NC, WC

Inserts sold in quantities of 1

Coatings not listed above can be supplied as non-stocked standards. Process fees may apply.

TiN = 1C2YT-XXXX	**TiAlN** = 1C2YA-XXXX
TiCN = 1C2YN-XXXX	**AM200®** = 1C2YH-XXXX

www.alliedmachine.com | +44 (0) 1384 400 900 | enquiries.eu@alliedmachine.com

T-A Drill Inserts

5 Series | HSS | Diameter Range: 62.38 mm - 76.20 mm (2.456" - 3.000")

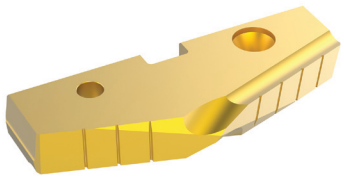

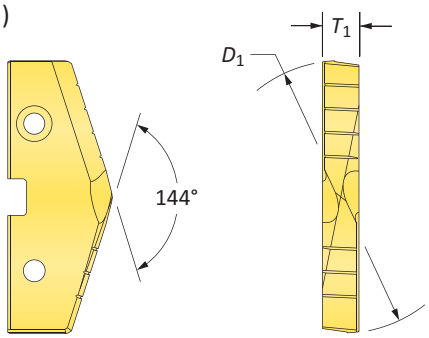

HSS Inserts – Super Cobalt | HSS

Insert				Super Cobalt Part No.*	HSS Part No.
D_1 mm	D_1 inch	Fractional Equivalent	T_1	TiN	TiN
63.50	2.5000	2-1/2	11.11	**155T-0216**	**135T-0216**
64.00	2.5197	–	11.11	**155T-64**	**135T-64**
64.29	2.5313	2-17/32	11.11	**155T-0217**	**135T-0217**
65.09	2.5625	2-9/16	11.11	**155T-0218**	**135T-0218**
65.88	2.5938	2-19/32	11.11	**155T-0219**	**135T-0219**
66.00	2.5984	–	11.11	**155T-66**	**135T-66**
66.68	2.6250	2-5/8	11.11	**155T-0220**	**135T-0220**
67.47	2.6563	2-21/32	11.11	**155T-0221**	**135T-0221**
68.00	2.6772	–	11.11	**155T-68**	**135T-68**
68.26	2.6875	2-11/16	11.11	**155T-0222**	**135T-0222**
69.05	2.7188	2-23/32	11.11	**155T-0223**	**135T-0223**
69.85	2.7500	2-3/4	11.11	**155T-0224**	**135T-0224**
70.00	2.7559	–	11.11	**155T-70**	**135T-70**
70.64	2.7813	2-25/32	11.11	**155T-0225**	**135T-0225**
71.44	2.8125	2-13/16	11.11	**155T-0226**	**135T-0226**
72.00	2.8346	–	11.11	**155T-72**	**135T-72**
72.23	2.8438	2-27/32	11.11	**155T-0227**	**135T-0227**
73.03	2.8750	2-7/8	11.11	**155T-0228**	**135T-0228**
73.82	2.9063	2-29/32	11.11	**155T-0229**	**135T-0229**
74.00	2.9134	–	11.11	**155T-74**	**135T-74**
74.41	2.9375	2-15/16	11.11	**155T-0230**	**135T-0230**
75.61	2.9688	2-31/32	11.11	**155T-0231**	**135T-0231**
76.00	2.9921	–	11.11	**155T-76**	**135T-76**
76.20	3.0000	3	11.11	**155T-0300**	**135T-0300**

*Available as non-stocked standard

A30: 112 - 143

Key on A30: 1

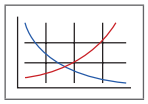

A30: 98 - 100

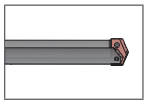

A30: 4 - 6



HI, HR, CR, SK, BR, NC, WC, TC

Inserts sold in quantities of 1

Coatings not listed above can be supplied as non-stocked standards. Process fees may apply.

TiN = 1C2YT-XXXX	**TiAlN** = 1C2YA-XXXX
TiCN = 1C2YN-XXXX	**AM200®** = 1C2YH-XXXX

GEN2 T-A Drill Inserts

6 Series | HSS | Diameter Range: 76.22 mm - 89.08 mm (3.001" - 3.507")
(for use with 5 series holders)

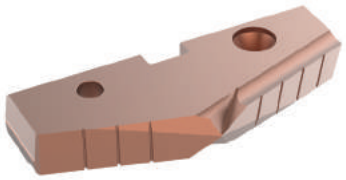

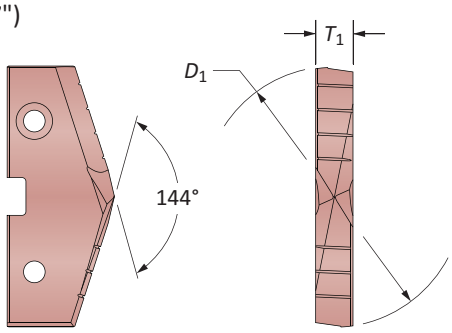

HSS Inserts – Super Cobalt | HSS

Insert				Super Cobalt Part No.	HSS Part No.
D_1 mm	D_1 inch	Fractional Equivalent	T_1	AM200®	TiN
76.99	3.0313	3-1/32	11.11	**456H-0301**	**436T-0301**
77.79	3.0625	3-1/16	11.11	**456H-0302**	**436T-0302**
78.00	3.0709	–	11.11	**456H-78**	**436T-78**
78.58	3.0938	3-3/32	11.11	**456H-0303**	**436T-0303**
79.38	3.1250	3-1/8	11.11	**456H-0304**	**436T-0304**
80.00	3.1496	–	11.11	**456H-80**	**436T-80**
80.17	3.1563	3-5/32	11.11	**456H-0305**	**436T-0305**
80.96	3.1875	3-3/16	11.11	**456H-0306**	**436T-0306**
81.76	3.2188	3-7/32	11.11	**456H-0307**	**436T-0307**
82.00	3.2283	–	11.11	**456H-82**	**436T-82**
82.55	3.2500	3-1/4	11.11	**456H-0308**	**436T-0308**
83.34	3.2813	3-9/32	11.11	**456H-0309**	**436T-0309**
84.00	3.3071	–	11.11	**456H-84**	**436T-84**
84.14	3.3125	3-5/16	11.11	**456H-0310**	**436T-0310**
84.93	3.3438	3-11/32	11.11	**456H-0311**	**436T-0311**
85.73	3.3750	3-3/8	11.11	**456H-0312**	**436T-0312**
86.00	3.3858	–	11.11	**456H-86**	**436T-86**
86.52	3.4063	3-13/32	11.11	**456H-0313**	**436T-0313**
87.31	3.4375	3-7/16	11.11	**456H-0314**	**436T-0314**
88.00	3.4646	–	11.11	**456H-88**	**436T-88**
88.11	3.4688	3-15/32	11.11	**456H-0315**	**436T-0315**
88.90	3.5000	3-1/2	11.11	**456H-0316**	**436T-0316**

A30: 112 - 143
Key on A30: 1

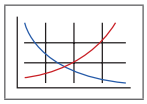

A30: 98 - 100

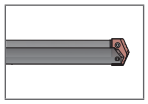

A30: 4 - 6

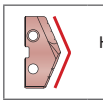

HI, HR, CR, SK, BR, NC, WC

Inserts sold in quantities of 1

Coatings not listed above can be supplied as non-stocked standards. Process fees may apply.

TiN = 1C2YT-XXXX	**TiAlN** = 1C2YA-XXXX
TiCN = 1C2YN-XXXX	**AM200®** = 1C2YH-XXXX

www.alliedmachine.com | +44 (0) 1384 400 900 | enquiries.eu@alliedmachine.com

T-A Drill Inserts

6 Series | HSS | Diameter Range: 76.22 mm - 89.08 mm (3.001" - 3.507")

(for use with 5 series holders)



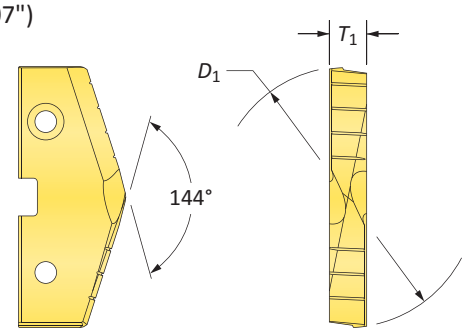

HSS Inserts – Super Cobalt | HSS

Insert				Super Cobalt Part No.*	HSS Part No.
D_1 mm	D_1 inch	Fractional Equivalent	T_1	TiN	TiN
76.99	3.0313	3-1/32	11.11	**156T-0301**	**136T-0301**
77.79	3.0625	3-1/16	11.11	**156T-0302**	**136T-0302**
78.00	3.0709	–	11.11	**156T-78**	**136T-78**
78.58	3.0938	3-3/32	11.11	**156T-0303**	**136T-0303**
79.38	3.1250	3-1/8	11.11	**156T-0304**	**136T-0304**
80.00	3.1496	–	11.11	**156T-80**	**136T-80**
80.17	3.1563	3-5/32	11.11	**156T-0305**	**136T-0305**
80.96	3.1875	3-3/16	11.11	**156T-0306**	**136T-0306**
81.76	3.2188	3-7/32	11.11	**156T-0307**	**136T-0307**
82.00	3.2283	–	11.11	**156T-82**	**136T-82**
82.55	3.2500	3-1/4	11.11	**156T-0308**	**136T-0308**
83.34	3.2813	3-9/32	11.11	**156T-0309**	**136T-0309**
84.00	3.3071	–	11.11	**156T-84**	**136T-84**
84.14	3.3125	3-5/16	11.11	**156T-0310**	**136T-0310**
84.93	3.3438	3-11/32	11.11	**156T-0311**	**136T-0311**
85.73	3.3750	3-3/8	11.11	**156T-0312**	**136T-0312**
86.00	3.3858	–	11.11	**156T-86**	**136T-86**
86.52	3.4063	3-13/32	11.11	**156T-0313**	**136T-0313**
87.31	3.4375	3-7/16	11.11	**156T-0314**	**136T-0314**
88.00	3.4646	–	11.11	**156T-88**	**136T-88**
88.11	3.4688	3-15/32	11.11	**156T-0315**	**136T-0315**
88.90	3.5000	3-1/2	11.11	**156T-0316**	**136T-0316**

*Available as non-stocked standard

A30: 112 - 143

Key on A30: 1

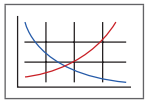

A30: 98 - 100

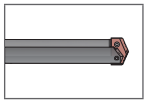

A30: 4 - 6



HI, HR, CR, SK, BR, NC, WC, TC

Inserts sold in quantities of 1

Coatings not listed above can be supplied as non-stocked standards. Process fees may apply.

TiN = 1C2YT-XXXX	**TiAlN** = 1C2YA-XXXX
TiCN = 1C2YN-XXXX	**AM200®** = 1C2YH-XXXX

T-A Drill Insert Holders

5 Series | Flange Shank | Diameter Range: 62.38 mm - 89.08 mm (2.456" - 3.507")



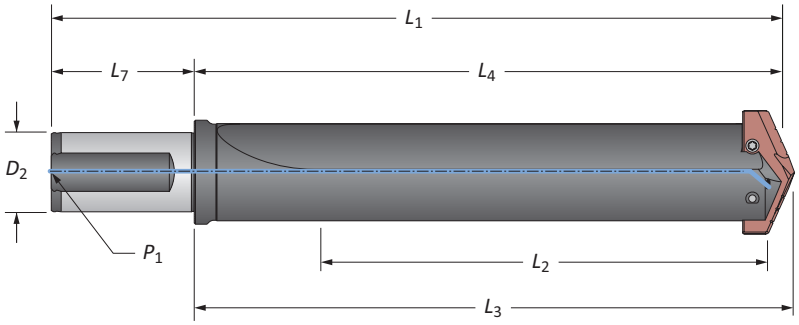

Straight Flute

	Length	Body L_2	Body L_4	Body L_3	Body L_1	Shank D_2	Shank L_7	Shank P_1	Part No.
m	Short	172	215.9	222.3	302.3	50.0	80.0	1/2*	**22050S-50FM**
m	Extended	464	508	514.4	594.4	50.0	80.0	1/2*	⚠ **25050S-50FM**
i	Short	6-49/64	8-1/2	8-3/4	13-1/4	2	4-1/2	1/2	**22050S-200F**
i	Extended	18-17/64	20	20-1/4	24-3/4	2	4-1/2	1/2	⚠ **25050S-200F**

*Metric thread to BSP and ISO 7-1



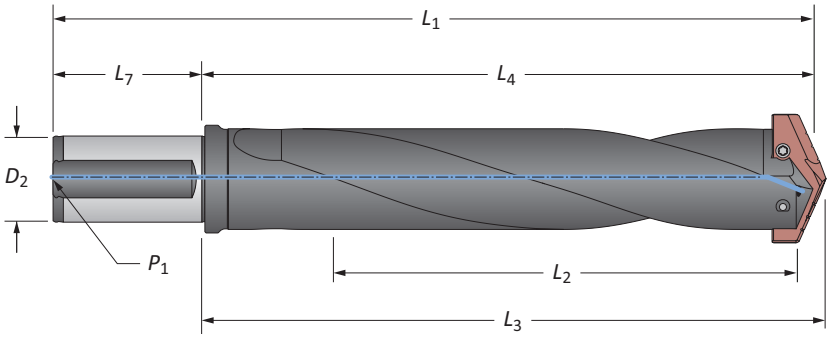

Helical Flute

	Length	Body L_2	Body L_4	Body L_3	Body L_1	Shank D_2	Shank L_7	Shank P_1	Part No.
m	Standard	273	317.5	323.9	403.9	50.0	80.0	1/2*	**24050H-50FM**
i	Standard	10-3/4	12-1/2	12-3/4	17-1/4	2	4-1/2	1/2	**24050H-200F**

*Metric thread to BSP and ISO 7-1

Connection Accessories

Insert Screws	Nylon Locking Screws	Insert Driver	Preset Torque Hand Driver	Replacement Tips	Admissible Tightening Torque*
7619-IP25-1	–	8IP-25	–	–	1750 N-cm (155.0 in-lbs)

*Tightening torques are calculated with a friction coefficient of μ = 0.14 and develop 90% of ultimate yield strength

A30: 94 - 97

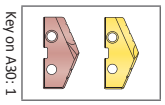

m = Metric (mm)
i = Imperial (in)
Screws sold in quantities of 10

⚠ **WARNING** Refer to Speed and Feed charts for recommended adjustments to speeds and feeds. Refer to page A30: 146 for deep hole drilling guidelines in this section of the catalogue. Visit **www.alliedmachine.com/DeepHoleGuidelines** for the most up-to-date information and procedures. Factory technical assistance is available for your specific applications through our Application Engineering Team.

T-A Drill Insert Holders

5 Series | Taper Shank | Diameter Range: 62.38 mm - 89.08 mm (2.456" - 3.507")



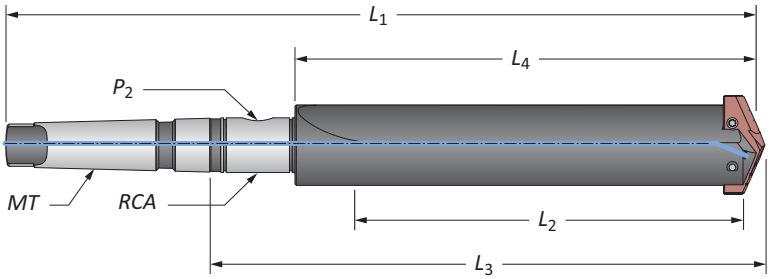

Straight Flute

	Length	Body L_2	Body L_4	Body L_3	Body L_1	Shank MT	Shank P_2	Shank RCA	Part No.
ⓜ	Short	171.5	215.9	287.3	430.2	#5**	1/2*	2T-6SRM	**22050S-005M**
ⓜ	Extended	463.6	508.0	579.4	722.3	#5**	1/2*	2T-6SRM	⚠ **25050S-005M**
ⓜ	XL	660.0	704.8	776.2	919.1	#5**	1/2*	2T-6SRM	⚠ **27050S-005M**
ⓜ	3XL	889.0	933.4	1004.8	1147.7	#5**	1/2*	2T-6SRM	⚠ **29050S-005M**
ⓘ	Short	6-3/4	8-1/2	11-5/16	16-15/16	#5	1/2	2T-6SR	**22050S-005I**
ⓘ	Standard	10-3/4	12-1/2	15-5/16	20-15/16	#5	1/2	2T-6SR	**24050S-005I**
ⓘ	Extended	18-1/4	20	22-13/16	28-7/16	#5	1/2	2T-6SR	⚠ **25050S-005I**
ⓘ	XL	26	27-3/4	30-9/16	36-3/16	#5	1/2	2T-6SR	⚠ **27050S-005I**
ⓘ	3XL	35	36-3/4	39-9/16	45-3/16	#5	1/2	2T-6SR	⚠ **29050S-005I**

*Metric thread to BSP and ISO 7-1
**Per ISO 296 type BEK



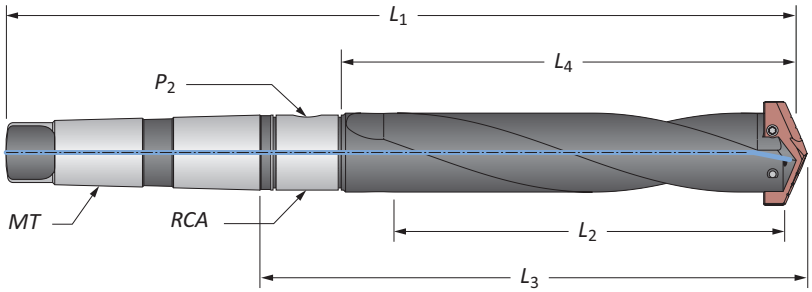

Helical Flute

	Length	Body L_2	Body L_4	Body L_3	Body L_1	Shank MT	Shank P_2	Shank RCA	Part No.
ⓜ	Standard	273.1	317.5	388.9	531.8	#5**	1/2*	2T-6SRM	**24050H-005M**

*Metric thread to BSP and ISO 7-1
**Per ISO 296 type BEK

Connection Accessories

 Insert Screws	 Nylon Locking Screws	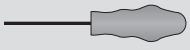 Insert Driver	 Preset Torque Hand Driver	Replacement Tips	Admissible Tightening Torque*
7619-IP25-1	–	8IP-25	–	–	1750 N-cm (155.0 in-lbs)

*Tightening torques are calculated with a friction coefficient of μ = 0.14 and develop 90% of ultimate yield strength

A30: 94 - 97

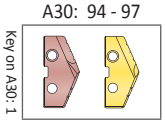

A30: 101 & 110

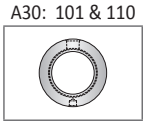

ⓜ = Metric (mm)
ⓘ = Imperial (in)
Screws sold in quantities of 10

⚠ **WARNING** Refer to Speed and Feed charts for recommended adjustments to speeds and feeds. Refer to page A30: 146 for deep hole drilling guidelines in this section of the catalogue. Visit **www.alliedmachine.com/DeepHoleGuidelines** for the most up-to-date information and procedures. Factory technical assistance is available for your specific applications through our Application Engineering Team.

T-A Drill Insert Holders

5 Series | Straight Shank | Diameter Range: 62.38 mm - 89.08 mm (2.456" - 3.507")



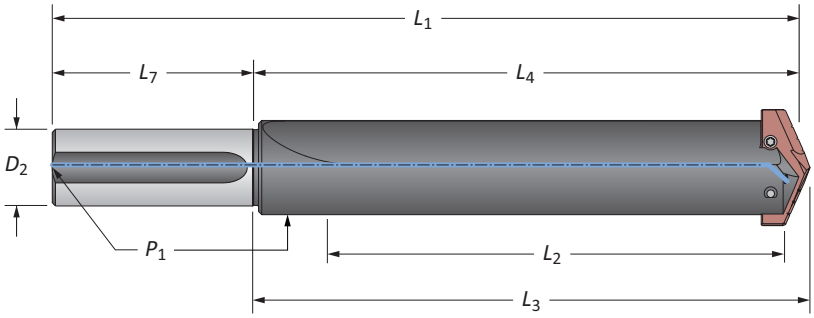

Straight Flute

	Length	Body L_2	Body L_4	Body L_3	Body L_1	Shank D_2	Shank L_7	Shank P_1	Part No.
	Short	6-3/4	8-1/2	8-3/4	12-1/2	2	4	1/2	**22050S-200L**
	Standard	10-3/4	12-1/2	12-3/4	16-1/2	2	4	1/2	**24050S-200L**
ⓘ	Extended	18-1/4	20	20-1/4	24	2	4	1/2	⚠ **25050S-200L**
	XL	26	27-3/4	28	31-3/4	2	4	1/2	⚠ **27050S-200L**
	3XL	35	36-3/4	37	40-3/4	2	4	1/2	⚠ **29050S-200L**

Connection Accessories

 Insert Screws	 Nylon Locking Screws	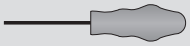 Insert Driver	 Preset Torque Hand Driver	Replacement Tips	Admissible Tightening Torque*
7619-IP25-1	–	8IP-25	–	–	1750 N-cm (155.0 in-lbs)

*Tightening torques are calculated with a friction coefficient of μ = 0.14 and develop 90% of ultimate yield strength

A30: 94 - 97

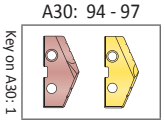

Ⓜ = Metric (mm)
ⓘ = Imperial (in)
Screws sold in quantities of 10

⚠ **WARNING** Refer to Speed and Feed charts for recommended adjustments to speeds and feeds. Refer to page A30: 146 for deep hole drilling guidelines in this section of the catalogue. Visit **www.alliedmachine.com/DeepHoleGuidelines** for the most up-to-date information and procedures. Factory technical assistance is available for your specific applications through our Application Engineering Team.

T-A Drill Accessories

5/6 Series | Rotary Coolant Adapters | Torx® Plus Screws

Rotary Coolant Adapter (RCA) and Accessories

	ID	*OD*	L_1	Driving Rod Thread	P_1	Part No.	RCA O-Rings	
							Kit Part No.**	Replacements
m	57.15	95.27	44.45	M12 x 1.75	1/2*	⚠ 2T-6SRM	2T1-6SR	2T1-6OR-10
i	2-1/4	3-3/4	1-3/4	1/2-13	1/2	⚠ 2T-6SR	2T1-6SR	2T1-6OR-10

*Thread to BSP and ISO 7-1
**RCA Repair Kit includes (2) O-rings, (2) snap rings, and (2) thrust washers
⚠ Refer to page A30: 110 for proper RCA assembly and safety information

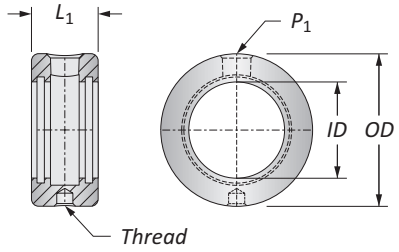

Connection Accessories

Insert Screws	Nylon Locking Screws	Insert Driver	Preset Torque Hand Driver	Replacement Tips	Admissible Tightening Torque*
7619-IP25-1	–	8IP-25	–	–	1750 N-cm (155.0 in-lbs)

*Tightening torques are calculated with a friction coefficient of μ = 0.14 and develop 90% of ultimate yield strength

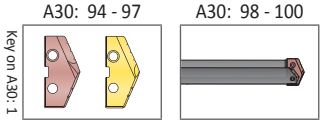

m = Metric (mm)
i = Imperial (in)
Inserts sold separately
Screws sold in packs of 10
O-rings sold in packs of 10

⚠ **WARNING** Refer to Speed and Feed charts for recommended adjustments to speeds and feeds. Refer to page A30: 146 for deep hole drilling guidelines in this section of the catalogue. Visit **www.alliedmachine.com/DeepHoleGuidelines** for the most up-to-date information and procedures. Factory technical assistance is available for your specific applications through our Application Engineering Team.

GEN2 T-A Drill Inserts

7 Series | HSS | Diameter Range: 89.10 mm - 101.60 mm (3.508" - 4.000")

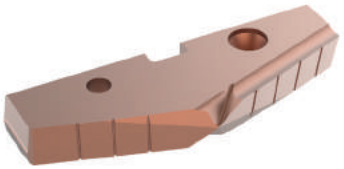

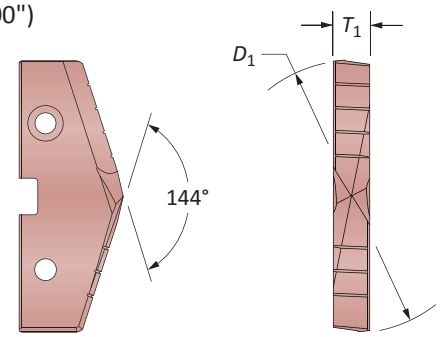

HSS Inserts – Super Cobalt | HSS

Insert				Super Cobalt Part No.	HSS Part No.
D_1 mm	D_1 inch	Fractional Equivalent	T_1	AM200®	TiN
89.69	3.5313	3-17/32	11.11	**457H-0317**	**437T-0317**
90.00	3.5433	–	11.11	**457H-90**	**437T-90**
90.49	3.5625	3-9/16	11.11	**457H-0318**	**437T-0318**
91.28	3.5938	3-19/32	11.11	**457H-0319**	**437T-0319**
92.00	3.6221	–	11.11	**457H-92**	**437T-92**
92.08	3.6250	3-5/8	11.11	**457H-0320**	**437T-0320**
92.87	3.6563	3-21/32	11.11	**457H-0321**	**437T-0321**
93.66	3.6875	3-11/16	11.11	**457H-0322**	**437T-0322**
94.00	3.7008	–	11.11	**457H-94**	**437T-94**
94.46	3.7188	3-23/32	11.11	**457H-0323**	**437T-0323**
95.25	3.7500	3-3/4	11.11	**457H-0324**	**437T-0324**
96.00	3.7795	–	11.11	**457H-96**	**437T-96**
96.04	3.7813	3-25/32	11.11	**457H-0325**	**437T-0325**
96.84	3.8125	3-13/16	11.11	**457H-0326**	**437T-0326**
97.63	3.8438	3-27/32	11.11	**457H-0327**	**437T-0327**
98.00	3.8583	–	11.11	**457H-98**	**437T-98**
98.43	3.8750	3-7/8	11.11	**457H-0328**	**437T-0328**
99.22	3.9063	3-29/32	11.11	**457H-0329**	**437T-0329**
100.00	3.9370	–	11.11	**457H-100**	**437T-100**
100.01	3.9375	3-15/16	11.11	**457H-0330**	**437T-0330**
100.81	3.9688	3-31/32	11.11	**457H-0331**	**437T-0331**
101.60	4.0000	4	11.11	**457H-0400**	**437T-0400**

A30: 112 - 143

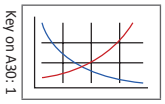

A30: 106 - 108

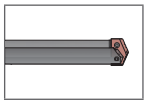

A30: 4 - 6

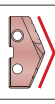

HI, HR, CR, SK, BR, NC, WC

Inserts sold in quantities of 1

Coatings not listed above can be supplied as non-stocked standards. Process fees may apply.

TiN = 1C2YT-XXXX	**TiAlN** = 1C2YA-XXXX
TiCN = 1C2YN-XXXX	**AM200®** = 1C2YH-XXXX

T-A Drill Inserts

7 Series | HSS | Diameter Range: 89.10 mm - 101.60 mm (3.508" - 4.000")



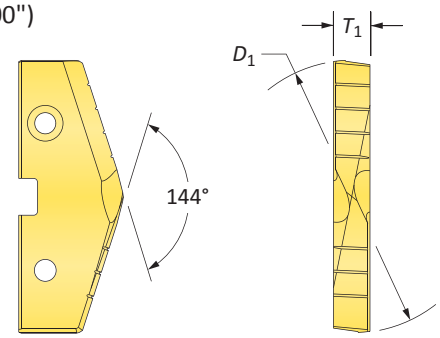

HSS Inserts – Super Cobalt | HSS

Insert				Super Cobalt Part No.*	HSS Part No.
D_1 mm	D_1 inch	Fractional Equivalent	T_1	TiN	TiN
89.69	3.5313	3-17/32	11.11	**157T-0317**	**137T-0317**
90.00	3.5433	–	11.11	**157T-90**	**137T-90**
90.49	3.5625	3-9/16	11.11	**157T-0318**	**137T-0318**
91.28	3.5938	3-19/32	11.11	**157T-0319**	**137T-0319**
92.00	3.6221	–	11.11	**157T-92**	**137T-92**
92.08	3.6250	3-5/8	11.11	**157T-0320**	**137T-0320**
92.87	3.6563	3-21/32	11.11	**157T-0321**	**137T-0321**
93.66	3.6875	3-11/16	11.11	**157T-0322**	**137T-0322**
94.00	3.7008	–	11.11	**157T-94**	**137T-94**
94.46	3.7188	3-23/32	11.11	**157T-0323**	**137T-0323**
95.25	3.7500	3-3/4	11.11	**157T-0324**	**137T-0324**
96.00	3.7795	–	11.11	**157T-96**	**137T-96**
96.04	3.7813	3-25/32	11.11	**157T-0325**	**137T-0325**
96.84	3.8125	3-13/16	11.11	**157T-0326**	**137T-0326**
97.63	3.8438	3-27/32	11.11	**157T-0327**	**137T-0327**
98.00	3.8583	–	11.11	**157T-98**	**137T-98**
98.43	3.8750	3-7/8	11.11	**157T-0328**	**137T-0328**
99.22	3.9063	3-29/32	11.11	**157T-0329**	**137T-0329**
100.00	3.9370	–	11.11	**157T-100**	**137T-100**
100.01	3.9375	3-15/16	11.11	**157T-0330**	**137T-0330**
100.81	3.9688	3-31/32	11.11	**157T-0331**	**137T-0331**
101.60	4.0000	4	11.11	**157T-0400**	**137T-0400**

*Available as non-stocked standard

A30: 112 - 143

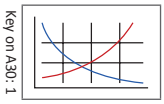

A30: 106 - 108

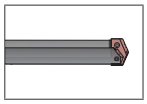

A30: 4 - 6



HI, HR, CR, SK, BR, NC, WC, TC

Inserts sold in quantities of 1

Coatings not listed above can be supplied as non-stocked standards. Process fees may apply.

TiN = 1C2YT-XXXX	**TiAlN** = 1C2YA-XXXX
TiCN = 1C2YN-XXXX	**AM200®** = 1C2YH-XXXX

GEN2 T-A Drill Inserts

8 Series | HSS | Diameter Range: 101.63 mm - 114.48 mm (4.001" - 4.507")
(for use with 7 series holders)

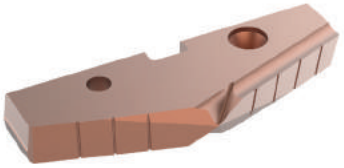

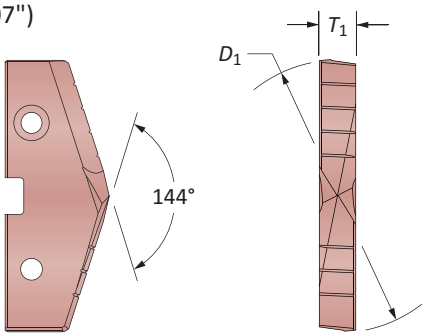

HSS Inserts – Super Cobalt | HSS

Insert				Super Cobalt Part No.	HSS Part No.
D_1 mm	D_1 inch	Fractional Equivalent	T_1	AM200®	TiN
102.00	4.0157	4-1/64	11.11	**458H-102**	**438T-102**
103.19	4.0625	4-1/16	11.11	**458H-0402**	**438T-0402**
104.00	4.0945	4-3/32	11.11	**458H-104**	**438T-104**
104.75	4.1250	4-1/8	11.11	**458H-0404**	**438T-0404**
106.00	4.1732	–	11.11	**458H-106**	**438T-106**
106.36	4.1875	4-3/16	11.11	**458H-0406**	**438T-0406**
107.95	4.2500	4-1/4	11.11	**458H-0408**	**438T-0408**
108.00	4.2520	–	11.11	**458H-108**	**438T-108**
109.54	4.3125	4-5/16	11.11	**458H-0410**	**438T-0410**
110.00	4.3307	–	11.11	**458H-110**	**438T-110**
111.13	4.3750	4-3/8	11.11	**458H-0412**	**438T-0412**
112.00	4.4094	–	11.11	**458H-112**	**438T-112**
112.71	4.4375	4-7/16	11.11	**458H-0414**	**438T-0414**
114.00	4.4882	–	11.11	**458H-114**	**438T-114**
114.30	4.5000	4-1/2	11.11	**458H-0416**	**438T-0416**

A30: 112 - 143

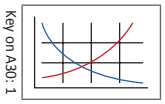

A30: 106 - 108

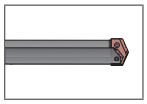

A30: 4 - 6

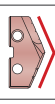

HI, HR, CR, SK, BR, NC, WC

Inserts sold in quantities of 1

Coatings not listed above can be supplied as non-stocked standards. Process fees may apply.

TiN = 1C2YT-XXXX	**TiAlN** = 1C2YA-XXXX
TiCN = 1C2YN-XXXX	**AM200®** = 1C2YH-XXXX

www.alliedmachine.com | +44 (0) 1384 400 900 | enquiries.eu@alliedmachine.com

T-A Drill Inserts

8 Series | HSS | Diameter Range: 101.63 mm - 114.48 mm (4.001" - 4.507")
(for use with 7 series holders)



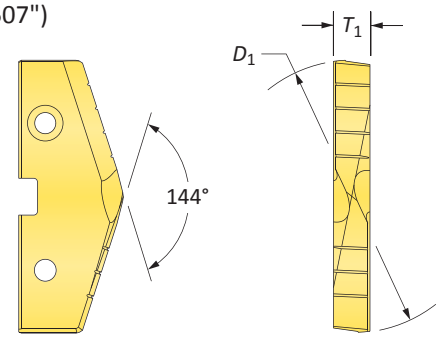

HSS Inserts – Super Cobalt | HSS

Insert				Super Cobalt Part No.*	HSS Part No.
D_1 mm	D_1 inch	Fractional Equivalent	T_1	TiN	TiN
102.00	4.0157	4-1/64	11.11	**158T-102**	**138T-102**
103.19	4.0625	4-1/16	11.11	**158T-0402**	**138T-0402**
104.00	4.0945	4-3/32	11.11	**158T-104**	**138T-104**
104.75	4.1250	4-1/8	11.11	**158T-0404**	**138T-0404**
106.00	4.1732	–	11.11	**158T-106**	**138T-106**
106.36	4.1875	4-3/16	11.11	**158T-0406**	**138T-0406**
107.95	4.2500	4-1/4	11.11	**158T-0408**	**138T-0408**
108.00	4.2520	–	11.11	**158T-108**	**138T-108**
109.54	4.3125	4-5/16	11.11	**158T-0410**	**138T-0410**
110.00	4.3307	–	11.11	**158T-110**	**138T-110**
111.13	4.3750	4-3/8	11.11	**158T-0412**	**138T-0412**
112.00	4.4094	–	11.11	**158T-112**	**138T-112**
112.71	4.4375	4-7/16	11.11	**158T-0414**	**138T-0414**
114.00	4.4882	–	11.11	**158T-114**	**138T-114**
114.30	4.5000	4-1/2	11.11	**158T-0416**	**138T-0416**

*Available as non-stocked standard

Double Wide (Oversized) – Super Cobalt**

Insert			Super Cobalt Part No.*
D_1 mm	D_1 inch	T_1	AM200®
110.00	4.3307	11.11	**158H-110DW**
120.00	4.7244	11.11	**158H-120DW**
125.00	4.9213	11.11	**158H-125DW**
130.00	5.1181	11.11	**158H-130DW**
140.00	5.5118	11.11	**158H-140DW**
150.00	5.9055	11.11	**158H-150DW**
160.00	6.2992	11.11	**158H-160DW**

**Available as non-stocked standard.
Additional Diameters up to 200 mm available on request.
120 mm maximum diameter for Stainless Steel

2 Piece Minium Order Quantity

A30: 112 - 143
Key on A30: 1

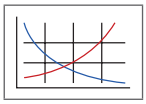

A30: 106 - 108

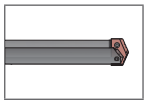

A30: 4 - 6



HI, HR, CR, SK, BR, NC, WC, TC

Inserts sold in quantities of 1

Coatings not listed above can be supplied as non-stocked standards. Process fees may apply.

TiN = 1C2YT-XXXX	**TiAlN** = 1C2YA-XXXX
TiCN = 1C2YN-XXXX	**AM200®** = 1C2YH-XXXX

T-A Drill Insert Holders

7 Series | Flange Shank | Diameter Range: 89.10 mm - 101.60 mm (3.508" - 4.507")



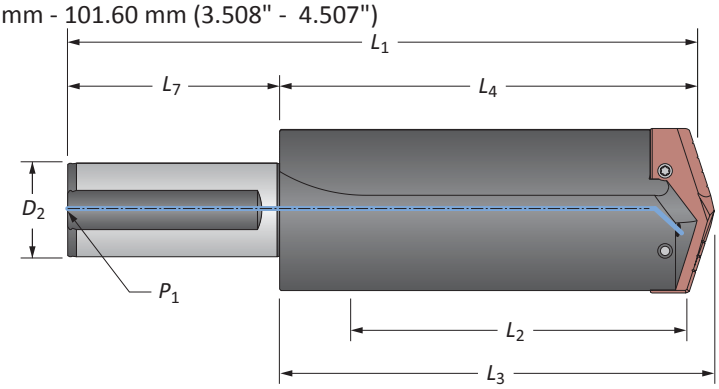

Straight Flute

	Length	Body L_2	Body L_4	Body L_3	Body L_1	Shank D_2	Shank L_7	Shank P_1	Part No.
m	Short	172	225.4	231.8	311.8	50.0	80.0	1/2*	**22070S-50FM**
m	Extended	556	606.9	616	696	50.0	80.0	1/2*	⚠ **25070S-50FM**
i	Short	6-49/64	8-7/8	9-1/8	13-5/8	2	4-1/2	1/2	**22070S-200F**
i	Extended	21-57/64	23-57/64	24-1/4	27-3/4	2	4-1/2	1/2	⚠ **25070S-200F**

*Metric thread to BSP and ISO 7-1



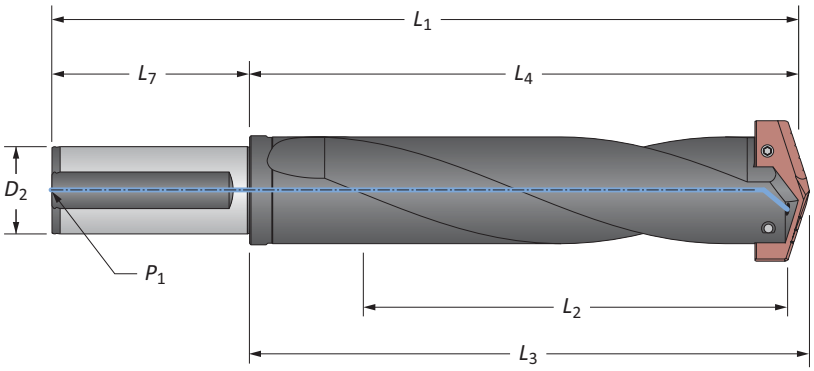

Helical Flute

	Length	Body L_2	Body L_4	Body L_3	Body L_1	Shank D_2	Shank L_7	Shank P_1	Part No.
m	Standard	273	327	333.4	413.4	50.0	80.0	1/2*	**24070H-50FM**
i	Standard	10-3/4	12-7/8	13-1/8	17-5/8	2	4-1/2	1/2	**24070H-200F**

*Metric thread to BSP and ISO 7-1

Connection Accessories

 Insert Screws	 Nylon Locking Screws	 Insert Driver	 Preset Torque Hand Driver	Replacement Tips	Admissible Tightening Torque*
7619-IP25-1	–	8IP-25	–	–	1750 N-cm (155.0 in-lbs)

*Tightening torques are calculated with a friction coefficient of μ = 0.14 and develop 90% of ultimate yield strength

A30: 102 - 105

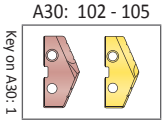

m = Metric (mm)
i = Imperial (in)
Screws sold in quantities of 10

⚠ **WARNING** Refer to Speed and Feed charts for recommended adjustments to speeds and feeds. Refer to page A30: 146 for deep hole drilling guidelines in this section of the catalogue. Visit **www.alliedmachine.com/DeepHoleGuidelines** for the most up-to-date information and procedures. Factory technical assistance is available for your specific applications through our Application Engineering Team.

T-A Drill Insert Holders

7 Series | Taper Shank | Diameter Range: 89.10 mm - 101.60 mm (3.508" - 4.507")



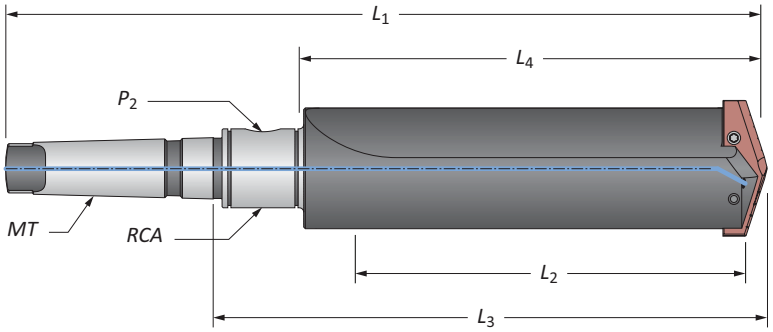

Straight Flute

	Length	Body L_2	Body L_4	Body L_3	Body L_1	Shank MT	Shank P_2	Shank RCA	Part No.
m	Short	171.5	225.4	296.8	439.7	#5**	1/2*	2T-6SRM	**22070S-005M**
m	Extended	555.6	609.6	681.1	823.9	#5**	1/2*	2T-6SRM	⚠ **25070S-005M**
m	XL	685.0	739.7	811.2	954.0	#5**	1/2*	2T-6SRM	⚠ **27070S-005M**
m	3XL	939.0	993.7	1065.2	1208.0	#5**	1/2*	2T-6SRM	⚠ **29070S-005M**
i	Short	6-3/4	8-7/8	11-11/16	17-5/16	#5	1/2	2T-6SR	**22070S-005I**
i	Standard	10-3/4	12-7/8	15-11/16	21-5/16	#5	1/2	2T-6SR	**24070S-005I**
i	Extended	21-7/8	24	26-13/16	32-7/16	#5	1/2	2T-6SR	⚠ **25070S-005I**
i	XL	27	29-1/8	31-15/16	37-9/16	#5	1/2	2T-6SR	⚠ **27070S-005I**
i	3XL	37	39-1/8	41-5/16	47-9/16	#5	1/2	2T-6SR	⚠ **29070S-005I**

*Metric thread to BSP and ISO 7-1
**Per ISO 296 type BEK



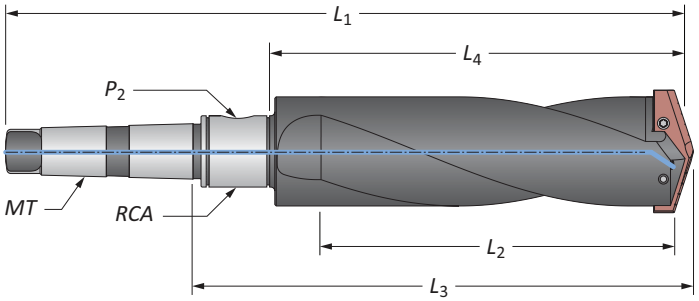

Helical Flute

	Length	Body L_2	Body L_4	Body L_3	Body L_1	Shank MT	Shank P_2	Shank RCA	Part No.
m	Standard	273.1	327.0	398.5	541.3	#5**	1/2*	2T-6SRM	**24070H-005M**

*Metric thread to BSP and ISO 7-1
**Per ISO 296 type BEK

Connection Accessories

 Insert Screws	 Nylon Locking Screws	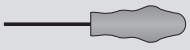 Insert Driver	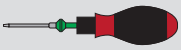 Preset Torque Hand Driver	Replacement Tips	Admissible Tightening Torque*
7619-IP25-1	–	8IP-25	–	–	1750 N-cm (155.0 in-lbs)

*Tightening torques are calculated with a friction coefficient of μ = 0.14 and develop 90% of ultimate yield strength

A30: 102 - 105

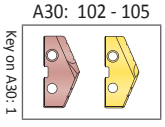

A30: 109 & 110

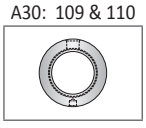

m = Metric (mm)
i = Imperial (in)
Screws sold in quantities of 10

⚠ **WARNING** Refer to Speed and Feed charts for recommended adjustments to speeds and feeds. Refer to page A30: 146 for deep hole drilling guidelines in this section of the catalogue. Visit **www.alliedmachine.com/DeepHoleGuidelines** for the most up-to-date information and procedures. Factory technical assistance is available for your specific applications through our Application Engineering Team.

T-A Drill Insert Holders

7 Series | Straight Shank | Diameter Range: 89.10 mm - 101.60 mm (3.508" - 4.507")



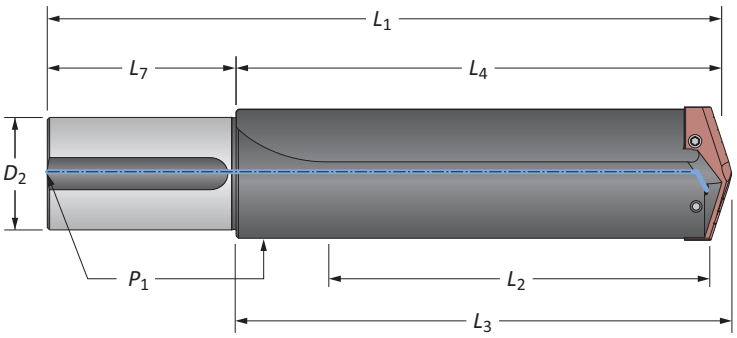

Straight Flute

	Length	Body L_2	Body L_4	Body L_3	Body L_1	Shank D_2	Shank L_7	Shank P_1	Part No.
	Short	6-3/4	8-7/8	9-1/8	13-7/8	3	5	1/2	**22070S-300L**
	Standard	10-3/4	12-7/8	13-1/8	17-7/8	3	5	1/2	**24070S-300L**
ⓘ	Extended	21-7/8	24	24-1/4	29	3	5	1/2	⚠ **25070S-300L**
	XL	27	29-1/8	29-3/8	34-1/8	3	5	1/2	⚠ **27070S-300L**
	3XL	37	39-1/8	39-3/8	44-1/8	3	5	1/2	⚠ **29070S-300L**

Connection Accessories

 Insert Screws	 Nylon Locking Screws	 Insert Driver	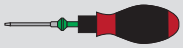 Preset Torque Hand Driver	Replacement Tips	Admissible Tightening Torque*
7619-IP25-1	–	8IP-25	–	–	1750 N-cm (155.0 in-lbs)

*Tightening torques are calculated with a friction coefficient of μ = 0.14 and develop 90% of ultimate yield strength

A30: 102 - 105

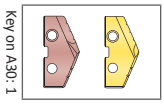

ⓜ = Metric (mm)
ⓘ = Imperial (in)
Screws sold in quantities of 10

⚠ **WARNING** Refer to Speed and Feed charts for recommended adjustments to speeds and feeds. Refer to page A30: 146 for deep hole drilling guidelines in this section of the catalogue. Visit **www.alliedmachine.com/DeepHoleGuidelines** for the most up-to-date information and procedures. Factory technical assistance is available for your specific applications through our Application Engineering Team.

T-A Drill Accessories

7/8 Series | Rotary Coolant Adapters | Torx® Plus Screws

Rotary Coolant Adapter (RCA) and Accessories

	ID	*OD*	L_1	Driving Rod Thread	P_1	Part No.	RCA O-Rings	
							Kit Part No.**	Replacements
ⓜ	57.15	95.27	44.55	M12 x 1.75	1/2*	⚠ 2T-6SRM	2T1-6SR	2T1-6OR-10
ⓘ	2-1/4	3-3/4	1-3/4	1/2-13	1/2	⚠ 2T-6SR	2T1-6SR	2T1-6OR-10

*Thread to BSP and ISO 7-1
**RCA Repair Kit includes (2) O-rings, (2) snap rings, and (2) thrust washers
⚠ Refer to page A30: 110 for proper RCA assembly and safety information

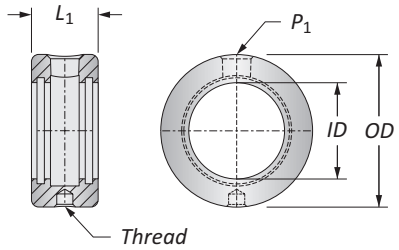

Connection Accessories

 Insert Screws	 Nylon Locking Screws	 Insert Driver	 Preset Torque Hand Driver	Replacement Tips	Admissible Tightening Torque*
7619-IP25-1	–	8IP-25	–	–	1750 N-cm (155.0 in-lbs)

*Tightening torques are calculated with a friction coefficient of μ = 0.14 and develop 90% of ultimate yield strength

A30: 102 - 105

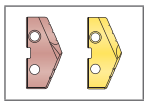

A30: 106 - 108

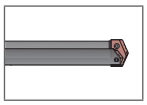

ⓜ = Metric (mm)
ⓘ = Imperial (in)
Inserts sold separately
Screws sold in packs of 10
O-rings sold in packs of 10

⚠ WARNING Refer to Speed and Feed charts for recommended adjustments to speeds and feeds. Refer to page A30: 146 for deep hole drilling guidelines in this section of the catalogue. Visit **www.alliedmachine.com/DeepHoleGuidelines** for the most up-to-date information and procedures. Factory technical assistance is available for your specific applications through our Application Engineering Team.

Rotary Coolant Adapters (RCA)

Morse Taper Shanks



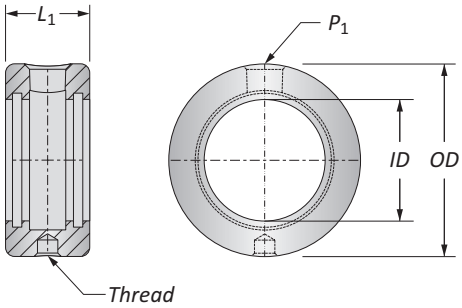

	Holder Series	ID	OD	L_1	Driving Rod Thread	P_1	Part No.	Max Recommended RPM	RCA O-Rings Kit Part No.**	RCA O-Rings Replacements
	Y, Z, 0	19.05	44.45	22.23	M8 x 1.25	1/8*	⚠ 2T-2SRM	3500	2T1-2SR	2T1-2OR-10
	1, 2	25.40	53.97	28.57	M8 x 1.25	1/8*	⚠ 2T-3SRM	2500	2T1-3SR	2T1-3OR-10
ⓜ	2, 3, 4	31.75	63.50	34.92	M10 x 1.50	1/4*	⚠ 2T-4SRM	2000	2T1-4SR	2T1-4OR-10
	3, 4	44.45	76.20	34.92	M10 x 1.50	1/4*	⚠ 2T-5SRM	1500	2T1-5SR	2T1-5OR-10
	5, 7	57.15	95.27	44.45	M12 x 1.75	1/2*	⚠ 2T-6SRM	1100	2T1-6SR	2T1-6OR-10
	Y, Z, 0	3/4	1-3/4	7/8	5/16 - 18	1/8	⚠ 2T-2SR	3500	2T1-2SR	2T1-2OR-10
	1, 2	1	2-1/8	1-1/8	5/16 - 18	1/8	⚠ 2T-3SR	2500	2T1-3SR	2T1-3OR-10
ⓘ	2, 3, 4	1-1/4	2-1/2	1-3/8	3/8 - 16	1/4	⚠ 2T-4SR	2000	2T1-4SR	2T1-4OR-10
	3, 4	1-3/4	3	1-3/8	3/8 - 16	1/4	⚠ 2T-5SR	1500	2T1-5SR	2T1-5OR-10
	5, 7	2-1/4	3-3/4	1-3/4	1/2 - 13	1/2	⚠ 2T-6SR	1100	2T1-6SR	2T1-6OR-10

*Thread to BSP and ISO 7-1
**RCA Repair Kit includes (2) O-rings, (2) snap rings, and (2) thrust washers
NOTE: Max recommended pressure is 42 Bar (600 PSI)
NOTE: Recommendations above are based on water and oil based coolants

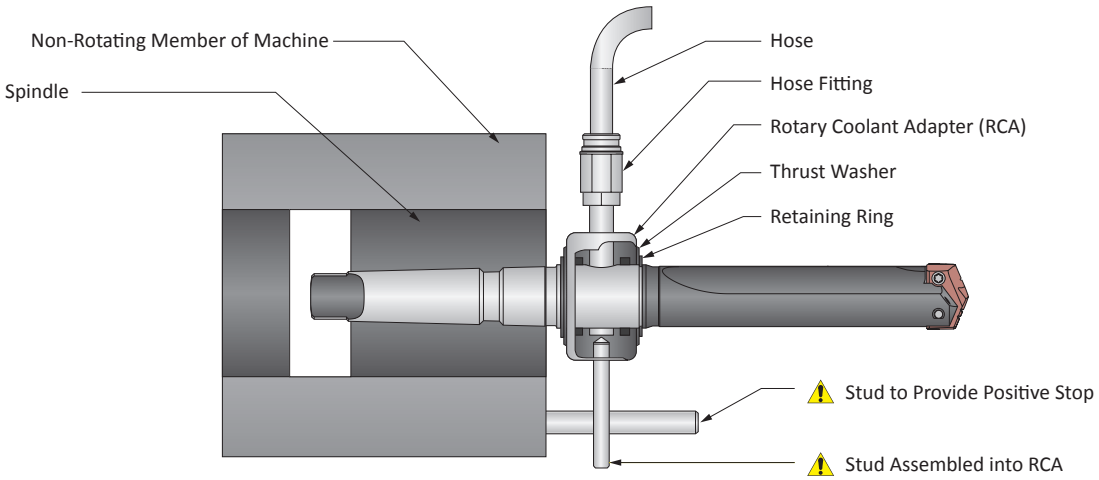

ⓜ = Metric (mm)
ⓘ = Imperial (in)
O-rings sold in packs of 10

⚠ WARNING RCA rotation during drilling can cause hose and/or hose fitting failure, machinery damage, and/or serious injury. To prevent, use RCA and positive stop studs when drilling. Factory technical assistance is also available for your specific applications.

T-ACR 45 Chamfer Rings

Straight Flute Holders



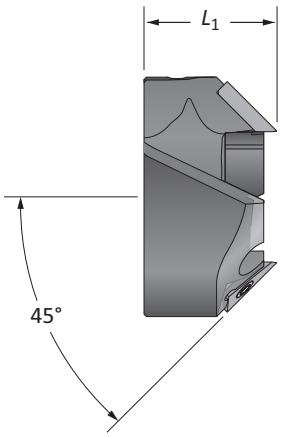

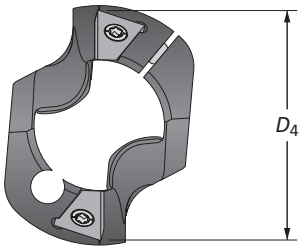





Holder Series	D_1 Range	Chamfer Ring D_4	Chamfer Ring L_1	Part No.	Insert Part No.	Insert Screw	Insert Driver	Clamping Screw	Insert Driver
0	12.98 - 17.65	20.64	17.17	**T-ACR-45-0**	T-ACRI-45-B-C5A	7255-IP8-1	8IP-8	7375-IP9-1	8IP-9
1	17.53 - 24.38	26.59	20.24	**T-ACR-45-1**	T-ACRI-45-B-C5A	7255-IP8-1	8IP-8	7495-IP15-1	8IP-15
1.5	21.83 - 24.38	28.58	22.62	**T-ACR-45-1.5**	T-ACRI-45-B-C5A	7255-IP8-1	8IP-8	7495-IP15-1	8IP-15
2	24.41 - 35.05	39.69	25.40	**T-ACR-45-2**	T-ACRI-45-B-C5A	7255-IP8-1	8IP-8	7514-IP20-1	8IP-20

Highlights and Other Information

- Produces a 45° chamfer only
- Clamping screw allows for setting at any length along the flute
- Double effective cutting with face mounted inserts provides increased feed rates and greater insert strength
- The ring is balanced to match the holder center of gravity to ensure stability
- Inserts only available in C5 carbide and TiAlN coating
- Ideal for short-run or time-sensitive jobs that require quick delivery







IMPORTANT: T-A chamfer rings can only be used with straight flute T-A holders

Inserts sold in quantities of 2
Screws sold in quantities of 10

GEN2 T-A Recommended Drilling Data | Metric (mm)

HSS Inserts

ISO	Material	Hardness (BHN)	HSS Grade	m/min TiN	m/min AM200®	Feed Rate (mm/rev) by Diameter 9.50 mm - 12.95 mm	Feed Rate (mm/rev) by Diameter 12.98 mm - 17.52 mm
P	**Free-Machining Steel** 1118, 1215, 12L14, etc.	100 - 150	HSS	61	99	0.20	0.30
		150 - 200	HSS	55	91	0.18	0.28
		200 - 250	HSS	49	85	0.15	0.25
	Low-Carbon Steel 1010, 1020, 1025, 1522, 1144, etc.	85 - 125	HSS	52	88	0.20 ❖	0.25
		125 - 175	HSS	49	83	0.18 ❖	0.25
		175 - 225	HSS	46	79	0.15 ❖	0.23
		225 - 275	HSS	43	73	0.13 ❖	0.23
	Medium-Carbon Steel 1030, 1040, 1050, 1527, 1140, 1151, etc.	125 - 175	HSS	49	83	0.18	0.25
		175 - 225	HSS	46	79	0.15	0.23
		225 - 275	HSS	43	73	0.15	0.23
		275 - 325	SC, PC	40	68	0.13	0.20
	Alloy Steel 4140, 5140, 8640, etc.	125 - 175	HSS	46	73	0.18	0.25
		175 - 225	HSS	43	68	0.15	0.23
		225 - 275	HSS	40	64	0.15	0.23
		275 - 325	SC, PC	37	59	0.13	0.20
		325 - 375	SC, PC	34	54	0.10	0.18
	High-Strength Alloy 4340, 4330V, 300M, etc.	225 - 300	SC, PC	24	38	0.15 ❖	0.23
		300 - 350	SC, PC	18	30	0.13 ❖	0.20
		350 - 400	PC	15	24	0.10 ❖	0.18
	Structural Steel A36, A285, A516, etc.	100 - 150	HSS	43	71	0.20 ❖	0.28
		150 - 250	HSS	37	57	0.15 ❖	0.25
		250 - 350	SC, PC	30	48	0.13 ❖	0.23
	Tool Steel H-13, H-21, A-4, 0-2, S-3, etc.	150 - 200	SC	24	38	0.10	0.18
		200 - 250	SC, PC	18	32	0.10	0.18
S	**High-Temp Alloy** Hastelloy B, Inconel 600, etc.	140 - 220	SC, PC	9	13	0.10 ❖	0.18
		220 - 310	PC	8	12	0.10 ❖	0.15
	Titanium Alloy	140 - 220	SC, PC	11	16	0.10 ❖	0.18
		220 - 310	PC	10	15	0.08 ❖	0.15
	Aerospace Alloy S82	185 - 275	SC, PC	23	35	0.15 ❖	0.20
		275 - 350	SC, PC	18	31	0.13 ❖	0.18
M	**Stainless Steel 400 Series** 416, 420, etc.	185 - 275	SC, PC	23	35	0.15 ❖	0.20
		275 - 350	SC, PC	18	31	0.13 ❖	0.18
	Stainless Steel 300 Series 304, 316, 17-4PH, etc.	135 - 185	SC, PC	23	35	0.08 ❖	0.18
		185 - 275	SC, PC	18	31	0.08 ❖	0.15
	Super Duplex Stainless Steel	135 - 185	SC, PC	18	26	0.08 ❖	0.18
		185 - 275	SC, PC	15	22	0.08 ❖	0.15
H	**Wear Plate** Hardox®, AR400, T-1, etc.	400	SC, PC	14	21	0.08 ❖	0.15
		500	PC	10	14	0.05 ❖	0.12
		600	–	–	–	–	–
	Hardened Steel	300 - 400	PC	15	29	0.10 ❖	0.15
		400 - 500	PC	10	14	0.06 ❖	0.12
K	**Nodular, Grey, Ductile Cast Iron**	120 - 150	HSS	52	84	0.20	0.30
		150 - 200	HSS	46	79	0.18	0.28
		200 - 220	HSS	40	68	0.15	0.23
		220 - 260	SC, PC	34	57	0.13	0.20
		260 - 320	SC, PC	27	47	0.13	0.18
N	**Cast Aluminium**	30	HSS	183	–	0.23	0.38
		180	HSS	91	–	0.20	0.33
	Wrought Aluminium	30	HSS	183	280	0.12	0.33
		180	HSS	91	200	0.12	0.18
	Aluminium Bronze	100 - 200	SC	52	82	0.15	0.24
		200 - 250	SC	40	65	0.12	0.18
	Brass	100	HSS	91	144	0.18	0.27
	Copper	60	SC	40	58	0.07 ❖	0.10

❖ Contact our Application Engineering department for assistance when machining these materials

IMPORTANT: The speeds and feeds listed above are a general starting point for all applications. Refer to the Coolant Recommendation charts for coolant requirements to run at the recommended speeds and feeds. Factory technical assistance is available through our Application Engineering department. See adjustment examples on the following page.

Feed Rate (mm/rev) by Diameter				
17.53 mm - 24.38 mm	24.41 mm - 35.00 mm	35.01 mm - 47.80 mm	47.85 mm - 65.99 mm	66.00 mm - 114.48 mm
0.41	0.48	0.51	0.58	0.71
0.38	0.43	0.51	0.58	0.71
0.36	0.41	0.51	0.58	0.71
0.36	0.46	0.48	0.58	0.69
0.36	0.43	0.48	0.58	0.69
0.33	0.41	0.46	0.53	0.61
0.33	0.41	0.46	0.53	0.61
0.36	0.43	0.48	0.58	0.69
0.33	0.41	0.46	0.53	0.61
0.33	0.41	0.46	0.53	0.61
0.30	0.38	0.41	0.48	0.56
0.36	0.43	0.43	0.48	0.56
0.33	0.41	0.43	0.48	0.56
0.33	0.41	0.43	0.48	0.56
0.30	0.38	0.38	0.43	0.51
0.28	0.36	0.38	0.43	0.51
0.28	0.33	0.36	0.43	0.51
0.25	0.30	0.36	0.43	0.51
0.23	0.28	0.30	0.41	0.46
0.38	0.43	0.46	0.53	0.66
0.33	0.38	0.41	0.48	0.61
0.30	0.33	0.36	0.43	0.51
0.25	0.30	0.30	0.38	0.43
0.25	0.30	0.30	0.38	0.43
0.23	0.28	0.30	0.38	–
0.20	0.25	0.25	0.30	–
0.21	0.27	0.30	0.38	–
0.18	0.23	0.25	0.30	–
0.23	0.28	0.36	0.41	0.51
0.20	0.25	0.30	0.36	0.46
0.23	0.28	0.36	0.41	0.51
0.20	0.25	0.30	0.36	0.46
0.20	0.28	0.36	0.41	0.51
0.18	0.25	0.30	0.36	0.46
0.20	0.28	0.36	0.41	0.51
0.18	0.25	0.30	0.36	0.46
0.20	0.23	0.30	0.41	0.46
0.18	0.20	0.25	0.30	0.40
–	–	–	–	–
0.23	0.27	0.30	0.41	0.46
0.18	0.24	0.25	0.30	0.40
0.41	0.51	0.61	0.69	0.76
0.38	0.48	0.56	0.64	0.71
0.33	0.43	0.46	0.53	0.61
0.28	0.36	0.36	0.43	0.51
0.25	0.28	0.28	0.36	0.41
0.46	0.58	0.56	0.64	0.64
0.40	0.50	0.56	0.64	0.64
0.40	0.50	0.56	0.64	0.64
0.30	0.35	0.56	0.64	0.64
0.30	0.38	0.43	0.48	0.53
0.23	0.28	0.36	0.40	0.46
0.33	0.45	0.47	0.53	0.58
0.18	0.26	0.23	0.27	0.31

Deep Hole Drilling Speed and Feed Adjustment

	⚠ Holder Length				
	Extended	Long	Long Plus	XL	3XL
Speed	0.90	0.85	0.80	0.80	0.75
Feed	–	0.95	0.90	0.90	0.90

Recommended Speed and Feed Example

If the recommended speed and feed is 50 m/min and 0.20 mm/rev for a standard length holder, then the speed and feed using a 3XL holder in the same application would be 37.5 m/min and 0.18 mm/rev.

50 • 0.75 = 37.5 m/min	0.20 • 0.90 = 0.18 mm/rev

Formulas

1. **RPM = (318.47 • m/min) / DIA**

where:

RPM	= revolutions per minute (rev/min)
m/min	= speed (m/min)
DIA	= diameter of drill (mm)

2. **mm/min = RPM • mm/rev**

where:

mm/min	= mm per minute (mm/min)
RPM	= revolutions per minute (rev/min)
mm/rev	= feed rate (mm/rev)

3. **m/min = RPM • 0.003 • DIA**

where:

m/min	= speed (m/min)
RPM	= revolutions per minute (rev/min)
DIA	= diameter of drill (mm)

⚠ **WARNING** **Tool failure can cause serious injury. To prevent:**

- When using holders without support bushing, use a short T-A® holder to establish an initial hole that is a minimum of 2 diameters deep.
- Do not rotate tool holder more than 50 RPM unless it is engaged with the workpiece or fixture.

Visit **www.alliedmachine.com/DeepHoleGuidelines** for the most up-to-date information and procedures. Factory technical assistance is available for your specific applications through our Application Engineering Team.

GEN2 T-A Recommended Drilling Data | Metric (mm)

Carbide Inserts

ISO	Material	Hardness (BHN)	Carbide Grade	m/min  AM300®	Feed Rate (mm/rev) by Diameter 9.50 mm - 12.95 mm	12.98 mm - 17.53 mm	17.54 mm - 24.38 mm	24.41 mm - 35.00 mm
P	**Free-Machining Steel** 1118, 1215, 12L14, etc.	100 - 150	C1	146	0.20	0.30	0.41	0.48
		150 - 200	C1	126	0.18	0.28	0.38	0.43
		200 - 250	C1	119	0.15	0.25	0.36	0.41
	Low-Carbon Steel 1010, 1020, 1025, 1522, 1144, etc.	85 - 125	C1	137	0.20 ❖	0.25	0.36	0.46
		125 - 175	C1	119	0.18 ❖	0.25	0.36	0.43
		175 - 225	C1	108	0.15 ❖	0.23	0.33	0.41
		225 - 275	C1	95	0.13 ❖	0.23	0.33	0.41
	Medium-Carbon Steel 1030, 1040, 1050, 1527, 1140, 1151, etc.	125 - 175	C1	119	0.18	0.25	0.36	0.43
		175 - 225	C1	108	0.15	0.23	0.33	0.41
		225 - 275	C1	95	0.15	0.23	0.33	0.41
		275 - 325	C1	80	0.13	0.20	0.30	0.38
	Alloy Steel 4140, 5140, 8640, etc.	125 - 175	C1	115	0.18	0.25	0.36	0.43
		175 - 225	C1	105	0.15	0.23	0.33	0.43
		225 - 275	C1	95	0.15	0.23	0.33	0.41
		275 - 325	C1	87	0.13	0.20	0.30	0.38
		325 - 375	C1	78	0.10	0.18	0.28	0.36
	High-Strength Alloy 4340, 4330V, 300M, etc.	225 - 300	C1	70	0.15 ❖	0.23	0.28	0.33
		300 - 350	C1	63	0.13 ❖	0.20	0.25	0.30
		350 - 400	C1	56	0.10 ❖	0.18	0.23	0.28
	Structural Steel A36, A285, A516, etc.	100 - 150	C1	108	0.20 ❖	0.28	0.38	0.43
		150 - 250	C1	87	0.15 ❖	0.25	0.33	0.38
		250 - 350	C1	80	0.13 ❖	0.23	0.30	0.33
	Tool Steel H-13, H-21, A-4, 0-2, S-3, etc.	150 - 200	C1	78	0.10	0.18	0.25	0.30
		200 - 250	C1	59	0.10	0.18	0.25	0.30
S	**High-Temp Alloy** Hastelloy B, Inconel 600, etc.	140 - 220	C2	37	0.10 ❖	0.18	0.23	0.28
		220 - 310	C2	29	0.10 ❖	0.15	0.20	0.25
	Titanium Alloy	140 - 220	C2	42	0.10 ❖	0.18	0.21	0.27
		220 - 310	C2	33	0.08 ❖	0.15	0.18	0.23
	Aerospace Alloy S82	185 - 275	C2	73	0.12 ❖	0.16	0.18	0.22
		275 - 350	C2	56	0.10 ❖	0.14	0.16	0.19
M	**Stainless Steel 400 Series** 416, 420, etc.	185 - 275	C2	73	0.18 ❖	0.23	0.30	0.36
		275 - 350	C2	56	0.15 ❖	0.20	0.28	0.30
	Stainless Steel 300 Series 304, 316, 17-4PH, etc.	135 - 185	C2	73	0.14 ❖	0.18	0.24	0.29
		185 - 275	C2	56	0.12 ❖	0.16	0.22	0.24
	Super Duplex Stainless Steel	135 - 185	C2	38	0.12 ❖	0.17	0.22	0.26
		185 - 275	C2	30	0.10 ❖	0.15	0.18	0.22

❖ Contact our Application Engineering department for assistance when machining these materials

IMPORTANT: The speeds and feeds listed above are a general starting point for all applications. Refer to the Coolant Recommendation charts for coolant requirements to run at the recommended speeds and feeds. Factory technical assistance is available through our Application Engineering department. See adjustment examples on the following page.

ISO	Material	Hardness (BHN)	Carbide Grade	m/min  AM300®	Feed Rate (mm/rev) by Diameter 9.50 mm - 12.95 mm	12.98 mm - 17.53 mm	17.54 mm - 24.38 mm	24.41 mm - 35.00 mm
H	**Wear Plate** Hardox®, AR400, T-1, etc.	400	C2	45	0.07 ❖	0.12	0.20	0.25
		500	C2	37	0.05 ❖	0.10	0.15	0.20
		600	C2	30	0.04 ❖	0.08	0.12	0.16
	Hardened Steel	300 - 400	C1	47	0.10 ❖	0.18	0.23	0.27
		400 - 500	C1	37	0.06 ❖	0.12	0.18	0.24
K	**Nodular, Grey, Ductile Cast Iron**	120 - 150	C2	152	0.20	0.30	0.38	0.48
		150 - 200	C2	146	0.18	0.28	0.33	0.43
		200 - 220	C2	131	0.15	0.23	0.30	0.38
		220 - 260	C2	113	0.13	0.20	0.28	0.33
		260 - 320	C2	102	0.13	0.18	0.25	0.28
N	**Cast Aluminium**	30	C2	300	0.23	0.38	0.46	0.58
		180	C2	225	0.20	0.33	0.40	0.50
	Wrought Aluminium	30	C2	426	0.12	0.33	0.40	0.50
		180	C2	300	0.12	0.18	0.30	0.35
	Aluminium Bronze	100 - 200	C2	110	0.15	0.24	0.30	0.38
		200 - 250	C2	90	0.12	0.18	0.23	0.28
	Brass	100	C2	200	0.18	0.27	0.33	0.45
	Copper	60	C2	130	0.07 ❖	0.10	0.18	0.26

❖ Contact our Application Engineering department for assistance when machining these materials

Deep Hole Drilling Speed and Feed Adjustment

	⚠ Holder Length				
	Extended	**Long**	**Long Plus**	**XL**	**3XL**
Speed	0.90	0.85	0.80	0.80	0.75
Feed	–	0.95	0.90	0.90	0.90

Recommended Speed and Feed Example

If the recommended speed and feed is 50 m/min and 0.20 mm/rev for a standard length holder, then the speed and feed using a 3XL holder in the same application would be 37.5 m/min and 0.18 mm/rev.

50 • 0.75 = 37.5 m/min	0.20 • 0.90 = 0.18 mm/rev

Formulas

1. **RPM = (318.47 • m/min) / DIA**

where:

RPM	= revolutions per minute (rev/min)
m/min	= speed (m/min)
DIA	= diameter of drill (mm)

2. **mm/min = RPM • mm/rev**

where:

mm/min	= mm per minute (mm/min)
RPM	= revolutions per minute (rev/min)
mm/rev	= feed rate (mm/rev)

3. **m/min = RPM • 0.003 • DIA**

where:

m/min	= speed (m/min)
RPM	= revolutions per minute (rev/min)
DIA	= diameter of drill (mm)

⚠ **WARNING** **Tool failure can cause serious injury. To prevent:**
- When using holders without support bushing, use a short T-A® holder to establish an initial hole that is a minimum of 2 diameters deep.
- Do not rotate tool holder more than 50 RPM unless it is engaged with the workpiece or fixture.

Visit **www.alliedmachine.com/DeepHoleGuidelines** for the most up-to-date information and procedures. Factory technical assistance is available for your specific applications through our Application Engineering Team.

T-A Recommended Drilling Data | Metric (mm)

HSS Inserts

ISO	Material	Hardness (BHN)	HSS Grade	m/min TiN	m/min TiAlN	m/min TiCN	Feed Rate (mm/rev) by Diameter 9.50 mm - 12.95 mm	Feed Rate (mm/rev) by Diameter 12.98 mm - 17.52 mm
P	**Free-Machining Steel** 1118, 1215, 12L14, etc.	100 - 150	HSS	61	85	79	0.18	0.25
		150 - 200	HSS	55	79	72	0.18	0.25
		200 - 250	HSS	49	73	64	0.15	0.25
	Low-Carbon Steel 1010, 1020, 1025, 1522, 1144, etc.	85 - 125	HSS	52	76	67	0.15 ❖	0.23
		125 - 175	HSS	49	73	64	0.15 ❖	0.23
		175 - 225	HSS	46	69	59	0.13 ❖	0.20
		225 - 275	HSS	43	64	55	0.13 ❖	0.20
	Medium-Carbon Steel 1030, 1040, 1050, 1527, 1140, 1151, etc.	125 - 175	HSS	49	73	64	0.15	0.23
		175 - 225	HSS	46	69	59	0.13	0.20
		225 - 275	HSS	43	64	55	0.13	0.20
		275 - 325	SC, PC	40	59	52	0.10	0.18
	Alloy Steel 4140, 5140, 8640, etc.	125 - 175	HSS	46	64	59	0.15	0.20
		175 - 225	HSS	43	59	55	0.13	0.20
		225 - 275	HSS	40	55	52	0.13	0.18
		275 - 325	SC, PC	37	52	47	0.10	0.15
		325 - 375	SC, PC	34	47	44	0.08	0.15
	High-Strength Alloy 4340, 4330V, 300M, etc.	225 - 300	SC, PC	24	34	30	0.13 ❖	0.18
		300 - 350	SC, PC	18	26	24	0.10 ❖	0.18
		350 - 400	PC	15	21	20	0.08 ❖	0.15
	Structural Steel A36, A285, A516, etc.	100 - 150	HSS	43	61	55	0.15 ❖	0.25
		150 - 250	HSS	37	52	47	0.13 ❖	0.23
		250 - 350	SC, PC	30	43	40	0.10 ❖	0.20
	Tool Steel H-13, H-21, A-4, 0-2, S-3, etc.	150 - 200	SC	24	34	32	0.10	0.15
		200 - 250	SC, PC	18	27	26	0.10	0.15
S	**High-Temp Alloy** Hastelloy B, Inconel 600, etc.	140 - 220	SC, PC	9	12	11	0.08 ❖	0.18
		220 - 310	PC	8	11	9	0.08 ❖	0.15
	Titanium Alloy	140 - 220	SC, PC	11	15	14	0.08 ❖	0.18
		220 - 310	PC	9	14	11	0.08 ❖	0.15
	Aerospace Alloy S82	185 - 275	SC, PC	23	32	29	0.15 ❖	0.20
		275 - 350	SC, PC	18	27	24	0.13 ❖	0.18
M	**Stainless Steel 400 Series** 416, 420, etc.	185 - 275	SC, PC	23	32	29	0.15 ❖	0.20
		275 - 350	SC, PC	18	27	24	0.13 ❖	0.18
	Stainless Steel 300 Series 304, 316, 17-4PH, etc.	135 - 185	SC, PC	23	32	29	0.08 ❖	0.18
		185 - 275	SC, PC	18	27	24	0.08 ❖	0.15
	Super Duplex Stainless Steel	135 - 185	SC, PC	18	24	21	0.08 ❖	0.18
		185 - 275	SC, PC	15	20	18	0.08 ❖	0.15
H	**Wear Plate** Hardox®, AR400, T-1, etc.	400	SC, PC	14	21	17	0.08 ❖	0.15
		500	PC	11	14	12	0.05 ❖	0.13
		600	–	–	–	–	–	–
	Hardened Steel	300 - 400	PC	15	29	21	0.08 ❖	0.15
		400 - 500	PC	11	14	12	0.05 ❖	0.13
K	**Nodular, Grey, Ductile Cast Iron**	120 - 150	HSS	52	76	67	0.18	0.30
		150 - 200	HSS	46	69	59	0.15	0.28
		200 - 220	HSS	40	59	52	0.15	0.23
		220 - 260	SC, PC	34	50	44	0.13	0.18
		260 - 320	SC, PC	27	41	37	0.10	0.15
N	**Cast Aluminium**	30	HSS	183	259	229	0.20	0.33
		180	HSS	91	137	122	0.20	0.33
	Wrought Aluminium	30	HSS	183	259	229	0.10	0.15
		180	HSS	91	137	122	0.20	0.33
	Aluminium Bronze	100 - 200	SC	52	76	67	0.15	0.28
		200 - 250	SC	40	58	52	0.13	0.18
	Brass	100	HSS	91	136	122	0.18	0.30
	Copper	60	SC	40	50	46	0.05 ❖	0.08

❖ Contact our Application Engineering department for assistance when machining these materials

IMPORTANT: The speeds and feeds listed above are a general starting point for all applications. Refer to the Coolant Recommendation charts for coolant requirements to run at the recommended speeds and feeds. Factory technical assistance is available through our Application Engineering department. See adjustment examples on the following page.

Feed Rate (mm/rev) by Diameter					DW Cutting Data	
17.53 - 24.38	24.41 - 35.00	35.01 - 47.80	47.85 - 65.99	66.00 - 114.48	Speed m/min	Feed (mm/rev)
0.33	0.41	0.51	0.58	0.71	58-76	0.35
0.33	0.41	0.51	0.58	0.71		
0.33	0.41	0.51	0.58	0.71		
0.30	0.38	0.48	0.58	0.69	48-66	0.30
0.30	0.38	0.48	0.58	0.69		
0.25	0.36	0.46	0.53	0.61		
0.25	0.36	0.46	0.53	0.61		
0.30	0.38	0.48	0.58	0.69	48-66	0.30
0.25	0.36	0.46	0.53	0.61		
0.25	0.36	0.46	0.53	0.61		
0.23	0.30	0.41	0.48	0.56		
0.25	0.36	0.43	0.48	0.56	30.36	0.28
0.25	0.36	0.43	0.48	0.56		
0.25	0.36	0.43	0.48	0.56		
0.23	0.30	0.38	0.43	0.51		
0.23	0.30	0.38	0.43	0.51	22-26	0.25
0.23	0.25	0.36	0.43	0.51	16-20	0.25
0.23	0.25	0.36	0.43	0.51		
0.20	0.23	0.30	0.38	0.46		
0.30	0.36	0.46	0.53	0.66	42-54	0.30
0.25	0.30	0.41	0.48	0.61		
0.23	0.25	0.36	0.43	0.51		
0.20	0.25	0.30	0.38	0.43	31-38	0.23
0.20	0.25	0.30	0.38	0.43		
0.20	0.25	0.30	0.38	–	N/A	N/A
0.18	0.20	0.25	0.30	–		
0.20	0.25	0.30	0.38	–		
0.18	0.20	0.25	0.30	–		
0.23	0.25	0.36	0.41	0.51		
0.20	0.20	0.30	0.36	0.46		
0.23	0.25	0.36	0.41	0.51	22-29*	0.23*
0.20	0.20	0.30	0.36	0.46		
0.20	0.25	0.36	0.41	0.51	22-29*	0.23*
0.18	0.20	0.30	0.36	0.46		
0.20	0.25	0.36	0.41	0.51	16-20*	0.23*
0.18	0.20	0.30	0.36	0.46		
0.20	0.23	0.30	0.41	0.46	N/A	N/A
0.18	0.20	0.25	0.30	0.41		
–	–	–	–	–		
0.20	0.23	0.30	0.41	0.46	N/A	N/A
0.18	0.20	0.25	0.30	0.41		
0.41	0.51	0.61	0.69	0.76	53-62	0.30
0.36	0.46	0.56	0.64	0.71		
0.30	0.41	0.46	0.53	0.61		
0.23	0.30	0.36	0.43	0.51		
0.18	0.23	0.30	0.36	0.41		
0.41	0.51	0.56	0.64	0.64	109-146	0.32
0.41	0.46	0.56	0.64	0.64		
0.25	0.30	0.56	0.64	0.64	109-146	0.32
0.41	0.46	0.56	0.64	0.64		
0.36	0.46	0.56	0.66	0.71	35-44	0.30
0.23	0.30	0.36	0.43	0.51		
0.41	0.51	0.61	0.71	0.76	79-99	0.38
0.15	0.20	0.30	0.36	0.41	29-32	0.20

*only applicable up to 120mm

Deep Hole Drilling Speed and Feed Adjustment

	⚠ Holder Length				
	Extended	Long	Long Plus	XL	3XL
Speed	0.90	0.85	0.80	0.80	0.75
Feed	–	0.95	0.90	0.90	0.90

Recommended Speed and Feed Example

If the recommended speed and feed is 50 m/min and 0.20 mm/rev for a standard length holder, then the speed and feed using a 3XL holder in the same application would be 37.5 m/min and 0.18 mm/rev.

50 • 0.75 = 37.5 m/min	0.20 • 0.90 = 0.18 mm/rev

Formulas

1. **RPM = (318.47 • m/min) / DIA**

where:

RPM	= revolutions per minute (rev/min)
m/min	= speed (m/min)
DIA	= diameter of drill (mm)

2. **mm/min = RPM • mm/rev**

where:

mm/min	= mm per minute (mm/min)
RPM	= revolutions per minute (rev/min)
mm/rev	= feed rate (mm/rev)

3. **m/min = RPM • 0.003 • DIA**

where:

m/min	= speed (m/min)
RPM	= revolutions per minute (rev/min)
DIA	= diameter of drill (diameter of drill (mm)

⚠ **WARNING** **Tool failure can cause serious injury. To prevent:**

- When using holders without support bushing, use a short T-A® holder to establish an initial hole that is a minimum of 2 diameters deep.
- Do not rotate tool holder more than 50 RPM unless it is engaged with the workpiece or fixture.

Visit **www.alliedmachine.com/DeepHoleGuidelines** for the most up-to-date information and procedures. Factory technical assistance is available for your specific applications through our Application Engineering Team.

T-A Recommended Drilling Data | Metric (mm)

Carbide Inserts

ISO	Material	Hardness (BHN)	Carbide Grade	m/min TiN	m/min TiAlN	m/min TiCN	Feed Rate (mm/rev) by Diameter 9.50 mm - 12.95 mm	12.98 mm - 17.52 mm	17.53 mm - 24.38 mm	24.41 mm - 35.00 mm	35.01 mm - 47.80 mm
P	**Free-Machining Steel** 1118, 1215, 12L14, etc.	100 - 150	C5	96	128	115	0.20	0.30	0.38	0.45	0.53
		150 - 200	C5	85	110	100	0.18	0.28	0.35	0.40	0.48
		200 - 250	C5	79	104	90	0.15	0.25	0.33	0.38	0.43
	Low-Carbon Steel 1010, 1020, 1025, 1522, 1144, etc.	85 - 125	C5	91	119	110	0.20 ❖	0.25	0.33	0.43	0.48
		125 - 175	C5	79	104	90	0.18 ❖	0.25	0.33	0.40	0.45
		175 - 225	C5	73	95	82	0.15 ❖	0.23	0.30	0.38	0.43
		225 - 275	C5	64	83	75	0.13 ❖	0.23	0.30	0.38	0.43
	Medium-Carbon Steel 1030, 1040, 1050, 1527, 1140, 1151, etc.	125 - 175	C5	79	104	90	0.18	0.25	0.33	0.40	0.45
		175 - 225	C5	73	95	84	0.15	0.23	0.30	0.38	0.43
		225 - 275	C5	67	83	72	0.15	0.23	0.30	0.38	0.43
		275 - 325	C5	55	70	62	0.13	0.20	0.28	0.35	0.40
	Alloy Steel 4140, 5140, 8640, etc.	125 - 175	C5	76	99	87	0.18	0.25	0.33	0.40	0.45
		175 - 225	C5	70	92	80	0.15	0.23	0.30	0.38	0.43
		225 - 275	C5	64	83	72	0.15	0.23	0.30	0.38	0.43
		275 - 325	C5	61	76	68	0.13	0.20	0.28	0.35	0.40
		325 - 375	C5	52	67	60	0.10	0.18	0.25	0.33	0.38
	High-Strength Alloy 4340, 4330V, 300M, etc.	225 - 300	C5	49	61	55	0.15 ❖	0.23	0.25	0.30	0.38
		300 - 350	C5	43	55	49	0.13 ❖	0.20	0.23	0.28	0.35
		350 - 400	C5	37	49	43	0.10 ❖	0.18	0.20	0.25	0.30
	Structural Steel A36, A285, A516, etc.	100 - 150	C5	73	95	84	0.20 ❖	0.28	0.35	0.40	0.45
		150 - 250	C5	61	76	68	0.15 ❖	0.25	0.30	0.35	0.40
		250 - 350	C5	55	70	62	0.13 ❖	0.23	0.28	0.30	0.35
	Tool Steel H-13, H-21, A-4, 0-2, S-3, etc.	150 - 200	C5	49	67	58	0.10	0.18	0.23	0.28	0.33
		200 - 250	C5	37	52	45	0.10	0.18	0.23	0.28	0.33
S	**High-Temp Alloy** Hastelloy B, Inconel 600, etc.	140 - 220	C2	24	32	28	0.10 ❖	0.18	0.23	0.28	0.33
		220 - 310	C2	18	26	22	0.10 ❖	0.15	0.20	0.25	0.30
	Titanium Alloy	140 - 220	C2	30	38	32	0.10 ❖	0.18	0.23	0.28	0.33
		220 - 310	C2	24	33	28	0.10 ❖	0.15	0.20	0.25	0.30
	Aerospace Alloy S82	185 - 275	C2	49	64	57	0.17 ❖	0.22	0.29	0.35	0.40
		275 - 350	C2	37	49	43	0.14 ❖	0.19	0.27	0.30	0.35
M	**Stainless Steel 400 Series** 416, 420, etc.	185 - 275	C2	49	64	57	0.17 ❖	0.22	0.29	0.35	0.40
		275 - 350	C2	37	49	43	0.14 ❖	0.19	0.27	0.30	0.35
	Stainless Steel 300 Series 304, 316, 17-4PH, etc.	135 - 185	C2	49	64	57	0.13 ❖	0.17	0.22	0.26	0.30
		185 - 275	C2	37	49	43	0.11 ❖	0.14	0.20	0.22	0.25
	Super Duplex Stainless Steel	135 - 185	C2	25	33	29	0.11 ❖	0.15	0.19	0.23	0.27
		185 - 275	C2	19	25	22	0.09 ❖	0.13	0.18	0.20	0.23

❖ Contact our Application Engineering department for assistance when machining these materials

IMPORTANT: The speeds and feeds listed above are a general starting point for all applications. Refer to the Coolant Recommendation charts for coolant requirements to run at the recommended speeds and feeds. Factory technical assistance is available through our Application Engineering department. See adjustment examples on the following page.

ISO	Material	Hardness (BHN)	Carbide Grade	m/min TiN	m/min TiAlN	m/min TiCN	Feed Rate (mm/rev) by Diameter 9.50 mm - 12.95 mm	12.98 mm - 17.52 mm	17.53 mm - 24.38 mm	24.41 mm - 35.00 mm	35.01 mm - 47.80 mm
H	**Wear Plate** Hardox®, AR400, T-1, etc.	400	C5	23	35	30	0.07	0.12	0.20	0.25	0.30
		500	C5	15	26	21	0.05	0.10	0.15	0.20	0.25
		600	C5	11	22	16	0.04	0.08	0.12	0.16	0.20
	Hardened Steel	300 - 400	C5	34	43	39	0.10 ❖	0.18	0.23	0.28	0.33
		400 - 500	C5	20	25	23	0.08 ❖	0.15	0.20	0.23	0.28
K	**Nodular, Grey, Ductile Cast Iron**	120 - 150	C2, C3	98	141	127	0.20	0.30	0.38	0.48	0.58
		150 - 200	C2, C3	82	122	102	0.18	0.28	0.33	0.43	0.53
		200 - 220	C2, C3	73	110	93	0.15	0.23	0.30	0.38	0.45
		220 - 260	C2, C3	64	95	79	0.13	0.20	0.28	0.33	0.38
		260 - 320	C2, C3	55	83	69	0.13	0.18	0.25	0.28	0.33
N	**Cast Aluminium**	30	C2	366	460	410	0.25	0.38	0.45	0.50	0.55
		180	C2	244	306	275	0.23	0.33	0.40	0.45	0.50
	Wrought Aluminium	30	C2	366	460	410	0.10	0.15	0.25	0.30	0.36
		180	C2	244	306	275	0.20	0.28	0.36	0.45	0.50
	Aluminium Bronze	100 - 200	C2	85	110	100	0.13	0.20	0.25	0.36	0.42
		200 - 250	C2	64	94	79	0.10	0.15	0.18	0.25	0.33
	Brass	100	C2	130	184	160	0.15	0.23	0.28	0.38	0.45
	Copper	60	C2	80	120	100	0.05 ❖	0.08	0.10	0.15	0.25

❖ Contact our Application Engineering department for assistance when machining these materials

Deep Hole Drilling Speed and Feed Adjustment

	⚠ Holder Length				
	Extended	Long	Long Plus	XL	3XL
Speed	0.90	0.85	0.80	0.80	0.75
Feed	–	0.95	0.90	0.90	0.90

Recommended Speed and Feed Example

If the recommended speed and feed is 50 m/min and 0.20 mm/rev for a standard length holder, then the speed and feed using a 3XL holder in the same application would be 37.5 m/min and 0.18 mm/rev.

50 • 0.75 = 37.5 m/min	0.20 • 0.90 = 0.18 mm/rev

Formulas

1. **RPM = (318.47 • m/min) / DIA**

where:

RPM = revolutions per minute (rev/min)
m/min = speed (m/min)
DIA = diameter of drill (mm)

2. **mm/min = RPM • mm/rev**

where:

mm/min = mm per minute (mm/min)
RPM = revolutions per minute (rev/min)
mm/rev = feed rate (mm/rev)

3. **m/min = RPM • 0.003 • DIA**

where:

m/min = speed (m/min)
RPM = revolutions per minute (rev/min)
DIA = diameter of drill (mm)

⚠ **WARNING** **Tool failure can cause serious injury. To prevent:**

- When using holders without support bushing, use a short T-A® holder to establish an initial hole that is a minimum of 2 diameters deep.
- Do not rotate tool holder more than 50 RPM unless it is engaged with the workpiece or fixture.

Visit **www.alliedmachine.com/DeepHoleGuidelines** for the most up-to-date information and procedures. Factory technical assistance is available for your specific applications through our Application Engineering Team.

T-A Recommended Drilling Data | Metric (mm)

HSS Inserts | Flat Bottom Geometry

ISO	Material	Hardness (BHN)	HSS Grade	m/min TiN	TiAlN	TiCN	AM200®
P	**Free-Machining Steel** 1118, 1215, 12L14, etc.	100 - 150	HSS	52	76	70	88
		150 - 200	HSS	47	70	62	81
		200 - 250	HSS	43	64	56	74
	Low-Carbon Steel 1010, 1020, 1025, 1522, 1144, etc.	85 - 125	HSS	46	67	59	77
		125 - 175	HSS	43	64	56	74
		175 - 225	HSS	40	59	53	68
		225 - 275	HSS	37	56	47	65
	Medium-Carbon Steel 1030, 1040, 1050, 1527, 1140, 1151, etc.	125 - 175	HSS	43	64	56	74
		175 - 225	HSS	40	59	53	68
		225 - 275	HSS	37	56	47	65
		275 - 325	SC	34	53	46	61
	Alloy Steel 4140, 5140, 8640, etc.	125 - 175	HSS	40	56	53	65
		175 - 225	HSS	37	53	47	61
		225 - 275	HSS	34	47	44	54
		275 - 325	SC	32	44	41	51
		325 - 375	SC	29	41	38	47
	High-Strength Alloy 4340, 4330V, 300M, etc.	225 - 300	SC	21	29	26	33
		300 - 350	SC	15	23	21	27
		350 - 400	SC	13	20	18	23
	Structural Steel A36, A285, A516, etc.	100 - 150	HSS	36	52	47	60
		150 - 250	HSS	32	44	41	51
		250 - 350	SC	26	37	34	43
	Tool Steel H-13, H-21, A-4, 0-2, S-3, etc.	150 - 200	SC	21	29	27	33
		200 - 250	SC	15	24	23	28
S	**High-Temp Alloy** Hastelloy B, Inconel 600, etc.	140 - 220	SC	7	10	9	13
		220 - 310	SC	6	9	7	10
	Titanium Alloy	140 - 220	SC	10	14	12	16
		220 - 310	SC	8	12	11	14
	Aerospace Alloy S82	185 - 275	SC	20	27	26	34
		275 - 350	SC	15	24	21	28
M	**Stainless Steel 400 Series** 416, 420, etc.	185 - 275	SC	20	27	26	34
		275 - 350	SC	15	24	21	28
	Stainless Steel 300 Series 304, 316, 17-4PH, etc.	135 - 185	SC	20	27	26	34
		185 - 275	SC	15	24	21	28
	Super Duplex Stainless Steel	135 - 185	SC	20	27	26	34
		185 - 275	SC	15	24	21	28
H	**Wear Plate** Hardox®, AR400, T-1, etc.	400	SC	–	–	–	–
		500	SC	–	–	–	–
		600	–	–	–	–	–
	Hardened Steel	300 - 400	SC	13	20	18	24
		400 - 500	SC	8	12	10	13
K	**Nodular, Grey, Ductile Cast Iron**	120 - 150	HSS	46	67	59	77
		150 - 200	HSS	40	59	53	68
		200 - 220	HSS	34	53	46	61
		220 - 260	SC	29	46	38	53
		260 - 320	SC	24	37	32	43
N	**Cast Aluminium**	30	HSS	160	228	198	–
		180	HSS	79	122	107	–
	Wrought Aluminium	30	HSS	160	228	198	261
		180	HSS	79	122	107	141
	Aluminium Bronze	100 - 200	SC	40	59	53	70
		200 - 250	SC	29	46	38	50
	Brass	100	HSS	46	67	59	78
	Copper	60	SC	35	45	40	53

❖ Contact our Application Engineering department for assistance when machining these materials

IMPORTANT: The speeds and feeds listed above are a general starting point for all applications. Refer to the Coolant Recommendation charts for coolant requirements to run at the recommended speeds and feeds. Factory technical assistance is available through our Application Engineering department. See adjustment examples on the following page.

Feed Rate (mm/rev) by Diameter					
9.50 mm - 12.95 mm	12.98 mm - 17.53 mm	17.53 mm - 24.38 mm	24.21 mm - 35.00 mm	35.01 mm - 47.80 mm	47.85 mm - 65.99 mm
0.15	0.23	0.28	0.35	0.41	0.46
0.15	0.23	0.28	0.35	0.41	0.46
0.13	0.23	0.28	0.35	0.38	0.43
0.13 ❖	0.20	0.25	0.33	0.38	0.43
0.13 ❖	0.20	0.25	0.33	0.38	0.41
0.10 ❖	0.18	0.23	0.30	0.36	0.41
0.10 ❖	0.18	0.23	0.30	0.36	0.38
0.13	0.20	0.25	0.33	0.38	0.46
0.10	0.18	0.23	0.30	0.36	0.43
0.10	0.18	0.23	0.30	0.36	0.43
0.10	0.15	0.20	0.25	0.33	0.38
0.13	0.18	0.23	0.30	0.33	0.41
0.10	0.18	0.23	0.30	0.33	0.41
0.10	0.15	0.23	0.30	0.33	0.41
0.10	0.13	0.20	0.25	0.30	0.38
0.08	0.13	0.20	0.25	0.30	0.36
0.10 ❖	0.15	0.20	0.23	0.25	0.30
0.08 ❖	0.15	0.20	0.23	0.25	0.30
0.08 ❖	0.13	0.18	0.20	0.23	0.28
0.13 ❖	0.23	0.25	0.30	0.38	0.43
0.10 ❖	0.20	0.23	0.25	0.33	0.41
0.10 ❖	0.18	0.20	0.23	0.30	0.38
0.10	0.13	0.18	0.23	0.25	0.30
0.10	0.13	0.18	0.23	0.23	0.28
0.08 ❖	0.15	0.18	0.23	0.25	0.30
0.08 ❖	0.13	0.15	0.18	0.20	0.25
0.08 ❖	0.15	0.18	0.23	0.25	0.30
0.08 ❖	0.13	0.15	0.18	0.20	0.25
0.13 ❖	0.18	0.20	0.25	0.30	0.38
0.10 ❖	0.15	0.18	0.23	0.25	0.30
0.13 ❖	0.18	0.20	0.25	0.30	0.36
0.10 ❖	0.15	0.18	0.23	0.25	0.28
0.13 ❖	0.18	0.20	0.25	0.30	0.36
0.10 ❖	0.15	0.18	0.23	0.25	0.28
0.13 ❖	0.18	0.20	0.25	0.30	0.36
0.10 ❖	0.15	0.18	0.23	0.25	0.28
–	–	–	–	–	–
–	–	–	–	–	–
–	–	–	–	–	–
0.08 ❖	0.13	0.18	0.20	0.27	0.38
0.06 ❖	0.10	0.15	0.18	0.23	0.28
0.15	0.25	0.36	0.43	0.48	0.51
0.13	0.23	0.30	0.41	0.46	0.48
0.13	0.20	0.25	0.36	0.41	0.43
0.10	0.15	0.20	0.25	0.33	0.33
0.10	0.13	0.15	0.20	0.25	0.25
0.18	0.28	0.36	0.43	0.46	0.48
0.18	0.28	0.36	0.41	0.43	0.48
0.18	0.28	0.36	0.43	0.46	0.48
0.18	0.28	0.36	0.41	0.43	0.48
0.13	0.23	0.30	0.41	0.51	0.61
0.10	0.15	0.20	0.25	0.31	0.38
0.15	0.25	0.36	0.43	0.53	0.63
0.05 ❖	0.08	0.15	0.20	0.25	0.35

Deep Hole Drilling Speed and Feed Adjustment

	⚠ Holder Length				
	Extended	Long	Long Plus	XL	3XL
Speed	0.90	0.85	0.80	0.80	0.75
Feed	–	0.95	0.90	0.90	0.90

Recommended Speed and Feed Example

If the recommended speed and feed is 50 m/min and 0.20 mm/rev for a standard length holder, then the speed and feed using a 3XL holder in the same application would be 37.5 m/min and 0.18 mm/rev.

50 • 0.75 = 37.5 m/min	0.20 • 0.90 = 0.18 mm/rev

Formulas

1. **RPM = (318.47 • m/min) / DIA**

where:

RPM	= revolutions per minute (rev/min)
m/min	= speed (m/min)
DIA	= diameter of drill (mm)

2. **mm/min = RPM • mm/rev**

where:

mm/min	= mm per minute (mm/min)
RPM	= revolutions per minute (rev/min)
mm/rev	= feed rate (mm/rev)

3. **m/min = RPM • 0.003 • DIA**

where:

m/min	= speed (m/min)
RPM	= revolutions per minute (rev/min)
DIA	= diameter of drill (mm)

⚠ **WARNING** **Tool failure can cause serious injury. To prevent:**

- When using holders without support bushing, use a short T-A® holder to establish an initial hole that is a minimum of 2 diameters deep.
- Do not rotate tool holder more than 50 RPM unless it is engaged with the workpiece or fixture.

Visit **www.alliedmachine.com/DeepHoleGuidelines** for the most up-to-date information and procedures. Factory technical assistance is available for your specific applications through our Application Engineering Team.

T-A Recommended Drilling Data | Metric (mm)

Carbide Inserts | Flat Bottom Geometry

ISO	Material	Hardness (BHN)	Carbide Grade	m/min				Feed Rate (mm/rev) by Diameter			
				 TiN	 TiAlN	 TiCN	 AM200®	9.50 mm - 12.95 mm	12.98 mm - 17.53 mm	17.54 mm - 24.38 mm	24.41 mm - 35.00 mm
P	**Free-Machining Steel** 1118, 1215, 12L14, etc.	100 - 150	C2	82	110	98	126	0.17	0.26	0.32	0.39
		150 - 200	C2	73	94	85	110	0.15	0.24	0.30	0.35
		200 - 250	C2	67	88	76	102	0.13	0.22	0.28	0.32
	Low-Carbon Steel 1010, 1020, 1025, 1522, 1144, etc.	85 - 125	C2	79	102	94	117	0.17 ❖	0.22	0.28	0.37
		125 - 175	C2	67	88	76	102	0.15 ❖	0.22	0.28	0.35
		175 - 225	C2	61	81	70	93	0.13 ❖	0.19	0.26	0.32
		225 - 275	C2	55	70	64	81	0.11 ❖	0.19	0.26	0.32
	Medium-Carbon Steel 1030, 1040, 1050, 1527, 1140, 1151, etc.	125 - 175	C2	67	88	76	102	0.15	0.22	0.28	0.35
		175 - 225	C2	61	81	72	93	0.13	0.19	0.26	0.32
		225 - 275	C2	55	70	61	81	0.13	0.19	0.26	0.32
		275 - 325	C2	46	61	53	70	0.11	0.17	0.24	0.30
	Alloy Steel 4140, 5140, 8640, etc.	125 - 175	C2	64	85	75	99	0.15	0.22	0.28	0.35
		175 - 225	C2	59	79	67	91	0.13	0.19	0.26	0.32
		225 - 275	C2	55	70	61	81	0.13	0.19	0.26	0.32
		275 - 325	C2	52	66	58	76	0.11	0.17	0.24	0.30
		325 - 375	C2	44	58	50	67	0.09	0.15	0.22	0.28
	High-Strength Alloy 4340, 4330V, 300M, etc.	225 - 300	C2	41	52	47	59	0.13 ❖	0.19	0.22	0.26
		300 - 350	C2	37	47	41	55	0.11 ❖	0.17	0.19	0.24
		350 - 400	C2	30	41	37	47	0.09 ❖	0.15	0.17	0.22
	Structural Steel A36, A285, A516, etc.	100 - 150	C2	62	81	72	93	0.17 ❖	0.24	0.30	0.35
		150 - 250	C2	52	66	58	76	0.13 ❖	0.22	0.28	0.30
		250 - 350	C2	47	61	53	70	0.11 ❖	0.19	0.25	0.26
	Tool Steel H-13, H-21, A-4, 0-2, S-3, etc.	150 - 200	C2	41	58	49	67	0.09	0.15	0.19	0.24
		200 - 250	C2	30	44	37	50	0.09	0.15	0.19	0.24
S	**High-Temp Alloy** Hastelloy B, Inconel 600, etc.	140 - 220	C2	21	27	23	32	0.09 ❖	0.15	0.19	0.24
		220 - 310	C2	15	21	18	24	0.09 ❖	0.13	0.17	0.22
	Titanium Alloy	140 - 220	C2	26	33	28	40	0.08 ❖	0.14	0.17	0.20
		220 - 310	C2	21	29	25	30	0.08 ❖	0.12	0.15	0.18
	Aerospace Alloy S82	185 - 275	C2	43	37	50	40	0.15 ❖	0.17	0.25	0.30
		275 - 350	C2	33	28	38	32	0.13 ❖	0.15	0.23	0.25
M	**Stainless Steel 400 Series** 416, 420, etc.	185 - 275	C2	43	56	50	64	0.15 ❖	0.20	0.25	0.30
		275 - 350	C2	33	43	38	49	0.13 ❖	0.18	0.23	0.25
	Stainless Steel 300 Series 304, 316, 17-4PH, etc.	135 - 185	C2	28	37	33	40	0.13 ❖	0.17	0.21	0.25
		185 - 275	C2	21	28	25	32	0.11 ❖	0.15	0.19	0.21
	Super Duplex Stainless Steel	135 - 185	C2	22	29	26	33	0.10 ❖	0.14	0.17	0.20
		185 - 275	C2	17	22	19	26	0.08 ❖	0.12	0.15	0.17

❖ Contact our Application Engineering department for assistance when machining these materials

IMPORTANT: The speeds and feeds listed above are a general starting point for all applications. Refer to the Coolant Recommendation charts for coolant requirements to run at the recommended speeds and feeds. Factory technical assistance is available through our Application Engineering department. See adjustment examples on the following page.

ISO	Material	Hardness (BHN)	Carbide Grade	m/min TiN	m/min TiAlN	m/min TiCN	m/min AM200®	Feed Rate (mm/rev) by Diameter 9.50 mm - 12.95 mm	12.98 mm - 17.53 mm	17.54 mm - 24.38 mm	24.41 mm - 35.00 mm
H	**Wear Plate** Hardox®, AR400, T-1, etc.	400	C2	20	31	26	39	0.06 ❖	0.10	0.16	0.20
		500	C2	13	23	18	31	0.04 ❖	0.08	0.12	0.16
		600	C2	10	19	14	25	0.03 ❖	0.06	0.10	0.13
	Hardened Steel	300 - 400	C2	30	38	34	41	0.08 ❖	0.14	0.18	0.22
		400 - 500	C2	18	22	20	33	0.06 ❖	0.12	0.16	0.18
K	**Nodular, Grey, Ductile Cast Iron**	120 - 150	C2	82	120	108	137	0.17	0.26	0.32	0.41
		150 - 200	C2	70	104	87	119	0.15	0.24	0.28	0.38
		200 - 220	C2	61	94	79	108	0.13	0.19	0.26	0.32
		220 - 260	C2	55	81	67	93	0.11	0.17	0.24	0.28
		260 - 320	C2	47	70	58	81	0.11	0.15	0.22	0.24
N	**Cast Aluminium**	30	C2	160	228	198	–	0.22	0.32	0.41	0.43
		180	C2	79	122	107	–	0.19	0.28	0.35	0.39
	Wrought Aluminium	30	C2	292	368	328	390	0.12	0.18	0.23	0.25
		180	C2	195	245	220	260	0.10	0.16	0.20	0.22
	Aluminium Bronze	100 - 200	C2	73	95	85	105	0.10	0.16	0.20	0.29
		200 - 250	C2	55	81	68	87	0.08	0.12	0.14	0.20
	Brass	100	C2	112	160	138	185	0.12	0.18	0.22	0.30
	Copper	60	C2	68	105	85	117	0.04 ❖	0.06	0.08	0.12

❖ Contact our Application Engineering department for assistance when machining these materials

Deep Hole Drilling Speed and Feed Adjustment

	⚠ Holder Length				
	Extended	Long	Long Plus	XL	3XL
Speed	0.90	0.85	0.80	0.80	0.75
Feed	–	0.95	0.90	0.90	0.90

Recommended Speed and Feed Example

If the recommended speed and feed is 50 m/min and 0.20 mm/rev for a standard length holder, then the speed and feed using a 3XL holder in the same application would be 37.5 m/min and 0.18 mm/rev.

50 • 0.75 = 37.5 m/min	0.20 • 0.90 = 0.18 mm/rev

Formulas

1. **RPM = (318.47 • m/min) / DIA**

where:

RPM	= revolutions per minute (rev/min)
m/min	= speed (m/min)
DIA	= diameter of drill (mm)

2. **mm/min = RPM • mm/rev**

where:

mm/min	= mm per minute (mm/min)
RPM	= revolutions per minute (rev/min)
mm/rev	= feed rate (mm/rev)

3. **m/min = RPM • 0.003 • DIA**

where:

m/min	= speed (m/min)
RPM	= revolutions per minute (rev/min)
DIA	= diameter of drill (mm)

⚠ **WARNING** **Tool failure can cause serious injury. To prevent:**
- When using holders without support bushing, use a short T-A® holder to establish an initial hole that is a minimum of 2 diameters deep.
- Do not rotate tool holder more than 50 RPM unless it is engaged with the workpiece or fixture.

Visit **www.alliedmachine.com/DeepHoleGuidelines** for the most up-to-date information and procedures. Factory technical assistance is available for your specific applications through our Application Engineering Team.

T-A Recommended Drilling Data | Metric (mm)

Carbide Inserts | Diamond Coating

	Material	Carbide Grade	m/min  Diamond Coating	Feed Rate (mm/rev) by Diameter 9.5 mm - 12.5 mm	13 mm - 17.5 mm	18 mm - 24 mm	25 mm - 35 mm
Polymer Matrix Composites	Carbon (hard)	N2	305 - 450	0.10 - 0.15	0.20 - 0.25	0.25 - 0.30	0.30 - 0.36
	Carbon Fiber	N2	305 - 450	0.10 - 0.15	0.20 - 0.25	0.25 - 0.30	0.30 - 0.36
	Carbon / Glass Fiber	N2	305 - 450	0.10 - 0.15	0.20 - 0.25	0.25 - 0.30	0.30 - 0.36
	Fiberglass	N2	305 - 450	0.10 - 0.15	0.20 - 0.25	0.25 - 0.30	0.30 - 0.36
	Graphite	N2	305 - 450	0.10 - 0.15	0.20 - 0.25	0.25 - 0.30	0.30 - 0.36
	Plastics	N2	76 - 305	0.10 - 0.15	0.20 - 0.25	0.25 - 0.30	0.30 - 0.36
	Epoxy Resin	N2	76 - 305	0.10 - 0.15	0.20 - 0.25	0.25 - 0.30	0.30 - 0.36
	Bismaleimide Resin	N2	76 - 305	0.10 - 0.15	0.20 - 0.25	0.25 - 0.30	0.30 - 0.36
	Polyester Resin	N2	76 - 305	0.10 - 0.15	0.20 - 0.25	0.25 - 0.30	0.30 - 0.36
	Phenolic Resin	N2	76 - 305	0.10 - 0.15	0.20 - 0.25	0.25 - 0.30	0.30 - 0.36
	Rubber	N2	76 - 305	0.10 - 0.15	0.20 - 0.25	0.25 - 0.30	0.30 - 0.36
Metal Matrix Composites	Aluminium	N2	305	0.20	0.33	0.41	0.51
	Si < 10%	N2	305	0.20	0.33	0.41	0.51
	10% < Si < 15%	N2	259 - 305	0.20	0.33	0.41	0.51
	15% < SI < 20%	N2	198 - 259	0.20	0.33	0.41	0.51
	20% < Si < 25%	N2	152 - 198	0.20	0.33	0.41	0.51
	25% < Si	N2	61 - 152	0.20	0.33	0.41	0.51
	Brass	N2	76 - 152	0.20	0.33	0.41	0.51
	Bronze	N2	76 - 152	0.20	0.33	0.41	0.51
	Copper	N2	30 - 76	0.10 - 0.15	0.20 - 0.25	0.25 - 0.30	0.30 - 0.36
	Copper Alloys	N2	30 - 76	0.10 - 0.15	0.20 - 0.25	0.25 - 0.30	0.30 - 0.36
	Lead Alloys	N2	30 - 76	0.10 - 0.15	0.20 - 0.25	0.25 - 0.30	0.30 - 0.36
	Magnesium Alloys	N2	30 - 76	0.10 - 0.15	0.20 - 0.25	0.25 - 0.30	0.30 - 0.36
	Precious Metals	N2	30 - 76	0.10 - 0.15	0.20 - 0.25	0.25 - 0.30	0.30 - 0.36
Ceramic Matrix Composites	Carbide (green)	N2	15 - 76	0.10 - 0.15	0.20 - 0.25	0.25 - 0.30	0.30 - 0.36
	Ceramic (green)	N2	15 - 76	0.10 - 0.15	0.20 - 0.25	0.25 - 0.30	0.30 - 0.36
	Ceramic (pre-sintered)	N2	15 - 76	0.10 - 0.15	0.20 - 0.25	0.25 - 0.30	0.30 - 0.36

Deep Hole Drilling Speed and Feed Adjustment

	⚠ Holder Length				
	Extended	Long	Long Plus	XL	3XL
Speed	0.90	0.85	0.80	0.80	0.75
Feed	–	0.95	0.90	0.90	0.90

Recommended Speed and Feed Example

If the recommended speed and feed is 50 m/min and 0.20 mm/rev for a standard length holder, then the speed and feed using a 3XL holder in the same application would be 37.5 m/min and 0.18 mm/rev.

50 • 0.75 = 37.5 m/min	0.20 • 0.90 = 0.18 mm/rev

⚠ WARNING **Tool failure can cause serious injury. To prevent:**

- When using holders without support bushing, use a short T-A® holder to establish an initial hole that is a minimum of 2 diameters deep.
- Do not rotate tool holder more than 50 RPM unless it is engaged with the workpiece or fixture.

Visit **www.alliedmachine.com/DeepHoleGuidelines** for the most up-to-date information and procedures. Factory technical assistance is available for your specific applications through our Application Engineering Team.

IMPORTANT: The speeds and feeds listed above are a general starting point for all applications. Refer to the Coolant Recommendation charts for coolant requirements to run at the recommended speeds and feeds. Factory technical assistance is available through our Application Engineering department. See adjustment examples on the following page.

Tap Drill Information and Formulas | Metric (mm)

Metric Profile Screw Thread

Tap Size	Tap Drill Size	Decimal Equivalent	* Theo % Thread	Probable Mean Oversize	Probable Hole Size	** Probable % Thread
12 x 1.75	10.2 mm	0.4016"	79%	0.075 mm	10.28 mm	76%
12 x 1.75	13/32"	0.4063"	74%	0.075 mm	10.40 mm	71%
12 x 1.25	27/64"	0.4219"	79%	0.075 mm	10.79 mm	74%
12 x 1.25	10.8 mm	0.4252"	74%	0.075 mm	10.88 mm	69%
14 x 20	15/32"	0.4688"	81%	0.075 mm	11.98 mm	78%
14 x 20	12.0 mm	0.4724"	77%	0.075 mm	12.08 mm	74%
14 x 1.5	12.5 mm	0.4921"	77%	0.075 mm	12.58 mm	73%
16 x 2.0	14.0 mm	0.5512"	77%	0.075 mm	14.08 mm	74%
16 x 1.5	14.5 mm	0.5709"	77%	0.075 mm	14.58 mm	73%
16 x 1.5	37/64"	0.5781"	68%	0.075 mm	14.76 mm	64%
18 x 2.5	15.5 mm	0.6102"	77%	0.075 mm	15.58 mm	75%
18 x 1.5	16.5 mm	0.6496"	77%	0.075 mm	16.58 mm	73%
18 x 1.5	21/32"	0.6563"	68%	0.075 mm	16.75 mm	64%
20 x 2.5	11/16"	0.6875"	78%	0.075 mm	17.54 mm	76%
20 x 2.5	17.5 mm	0.6890"	77%	0.075 mm	17.58 mm	74%
20 x 1.5	18.5 mm	0.7283"	77%	0.075 mm	18.58 mm	73%
20 x 1.5	47/64"	0.7344"	69%	0.075 mm	18.66 mm	65%
22 x 2.5	49/64"	0.7656"	79%	0.075 mm	19.52 mm	76%
22 x 2.5	19.5 mm	0.7677"	77%	0.075 mm	19.58 mm	75%
22 x 1.5	20.5 mm	0.8071"	77%	0.075 mm	20.58 mm	73%
22 x 1.5	13/16"	0.8125"	70%	0.075 mm	20.71 mm	66%
24 x 3	13/16"	0.8125"	86%	0.075 mm	20.71 mm	84%
24 x 3	21.0 mm	0.8268"	76%	0.075 mm	21.08 mm	75%
24 x 2	22.0 mm	0.8661"	77%	0.075 mm	22.08 mm	74%
24 x 2	7/8"	0.8750"	68%	0.075 mm	22.30 mm	65%
27 x 3	24.0 mm	0.9449"	77%	0.075 mm	24.08 mm	75%

Formulas

1. **RPM = (318.47 • m/min) / DIA**

where:

RPM = revolutions per minute (rev/min)
m/min = speed (m/min)
DIA = diameter of drill (mm)

2. **mm/min = RPM • mm/rev**

where:

mm/min = mm per minute (mm/min)
RPM = revolutions per minute (rev/min)
mm/rev = feed rate (mm/rev)

3. **m/min = RPM • 0.003 • DIA**

where:

m/min = speed (m/min)
RPM = revolutions per minute (rev/min)
DIA = diameter of drill (mm)

4. **Thrust = 154 • (mm/rev) • DIA • K_m**

where:

Thrust = axial thrust (N)
mm/rev = feed rate (mm/rev)
DIA = diameter of drill (mm)
K_m = specific cutting energy (kPa)

5. **Tool Power = ((mm/rev) • RPM • K_m • DIA²) / 210604.8**

where:

Tool Power = tool power (HP)
mm/rev = feed rate (mm/rev)
RPM = revolutions per minute (rev/min)
K_m = specific cutting energy (kPa)
DIA = diameter of drill (mm)

Taper Pipe Thread (NPT)

Tap Size	Tap Drill Size	Decimal Equivalent	Theo % Thread*	Probable Mean Oversize	Probable Hole Size	Probable % Thread**
1/4 - 18	7/16	0.4375	–	0.075 mm	11.19 mm	–
3/8 - 18	9/16	0.5625	–	0.075 mm	14.76 mm	–
1/2 - 14	45/64	0.7031	–	0.075 mm	18.33 mm	–
3/4 - 14	29/32	0.9063	–	0.075 mm	23.89 mm	–

* Based on nominal tap drill diameter
** Based on 0.075 mm probable mean oversize

To calculate the percent of full thread for a given hole diameter:

$$\% \text{ Thread} = \left[\frac{76.93}{\text{Pitch (mm)}}\right]\left[\text{Basic Major Diameter of Thread (mm)} - \text{Drill Hole Size (mm)}\right]$$

Material Constants

Type of Material	Hardness	K_m (kPa)
Plain Carbon and Alloy Steel	85 - 200 BHN	5.45
	200 - 275 BHN	6.48
	275 - 375 BHN	6.89
	375 - 425 BHN	7.93
High-Temperature Alloys	–	9.93
Stainless Steels	135 - 275 BHN	6.48
	30 - 45 RC	7.45
Cast Iron	100 - 200 BHN	3.45
	200 - 300 BHN	7.45
Copper Alloy	20 - 80 RB	2.96
	80 - 100 RB	4.96
Titanium Alloy	–	4.96
Aluminium Alloy	–	1.52
Magnesium Alloy	–	1.10

Notes

- The above tap drill information represents probable thread percentages for the standard tap drills stocked at Allied Machine. Special insert diameters may be required in order to meet a user specific percentage of thread requirements.
- The 0.0075 mm probable mean oversize hole condition is based on optimum cutting conditions. Probable percent of full thread may vary based on less ideal cutting conditions.
- The table and equations on this page are found in the *Machinery's Handbook*. Permission to simplify and print the equations is granted by the editor of the *Machinery's Handbook*.

Coolant Recommendations | Metric (mm)

HSS Drill Inserts

ISO	Material	Pressure or Flow Rate	9.5 mm - 12.5 mm	13 mm - 17 mm	18 mm - 24 mm	25 mm - 35 mm	36 mm - 50 mm	51 mm - 76 mm	76 mm - 102 mm
P	**Free-Machining Steel**	Bar	12 - 13	7 - 8	7 - 10	6 - 8	5 - 7	4	5 - 6
	1118, 1215, 12L14, etc.	LPM	9.5 - 9.8	10.6 - 11.4	16.7 - 19.7	26.5 - 30.3	45.4 - 53.0	114 - 125	144 - 167
	Low-Carbon Steel	Bar	11 - 12	5 - 6	5 - 7	4 - 6	4 - 5	2 - 3	3 - 5
	1010, 1020, 1025, 1522, 1144, etc.	LPM	9.1 - 9.5	9.1 - 9.8	14.0 - 15.9	22.7 - 26.5	41.6 - 45.4	98 - 114	125 - 144
	Medium-Carbon Steel	Bar	11	5 - 6	5 - 6	4 - 5	3 - 5	2 - 3	3 - 5
	1030, 1040, 1050, 1527, 1140, 1151, etc.	LPM	8.7 - 9.1	8.7 - 9.8	13.6 - 15.5	18.9 - 22.7	37.9 - 45.4	98 - 114	125 - 144
	Alloy Steel	Bar	11	5	5 - 6	3 - 5	3 - 4	2	3
	4140, 5140, 8640, etc.	LPM	8.7 - 9.1	8.3 - 9.1	13.2 - 14.8	18.9 - 22.7	31.9 - 41.6	98 - 106	114 - 125
	High-Strength Alloy	Bar	10 - 11	4	3	2	2	1 - 2	2
	4340, 4330V, 300M, etc.	LPM	8.7 - 9.1	7.9 - 8.3	11.0 - 11.7	15.1 - 18.9	26.5 - 30.3	79 - 87	87 - 98
	Structural Steel	Bar	11	5 - 6	5 - 6	3 - 4	3	2	3
	A36, A285, A516, etc.	LPM	8.7 - 9.1	9.1 - 9.8	13.2 - 14.8	18.9 - 22.7	34.1 - 37.9	87 - 98	114 - 125
	Tool Steel	Bar	10 - 11	4	3	2	2	1 - 2	2
	H-13, H-21, A-4, 0-2, S-3, etc.	LPM	8.7 - 9.1	7.9 - 8.3	11.0 - 11.7	15.1 - 18.9	26.5 - 30.3	79 - 87	87 - 98
S	**High-Temp Alloy**	Bar	10 - 11	4 - 5	3 - 4	2	2	2	3
	Hastelloy B, Inconel 600, etc.	LPM	8.7 - 9.1	8.3 - 8.7	11.7 - 12.1	15.1 - 18.9	26.5 - 30.3	87 - 98	125
	Titanium Alloy	Bar	10 - 11	4 - 5	3 - 4	2	2	2	3
		LPM	8.7 - 9.1	8.3 - 8.7	11.7 - 12.1	15.1 - 18.9	26.5 - 30.3	87 - 98	125
	Aerospace Alloy	Bar	10 - 11	4 - 5	3 - 4	2	2	2	3
	S82	LPM	8.7 - 9.1	8.3 - 8.7	11.7 - 12.1	15.1 - 18.9	26.5 - 30.3	87 - 98	125
M	**Stainless Steel 400 Series**	Bar	11.8	5.9	5.2	3.8	3.5	2	3.1
	416, 420, etc.	LPM	9.5	9.8	14	23	38	98	117
	Stainless Steel 300 Series	Bar	11.8	5.9	5.2	3.8	3.5	2	3.1
	304, 316, 17-4PH, etc.	LPM	9.5	9.8	14	23	38	98	117
	Super Duplex Stainless Steel	Bar	11.8	5.9	5.2	3.8	3.5	2	3.1
		LPM	9.5	9.8	14	23	38	98	117
H	**Wear Plate**	Bar	10.7	4.2	3.5	2	2	1.7	2
	Hardox®, AR400, T-1, etc.	LPM	9.1	8.3	11.7	19	30	87	98
	Hardened Steel	Bar	10.7	4.2	3.5	2	2	1.7	2
		LPM	9.1	8.3	11.7	19	30	87	98
K	**SG / Nodular Cast Iron**	Bar	11	4.5	4.2	2.8	2.4	2	2.4
		LPM	9.1	8.7	12.5	19	34	98	106
	Grey / White Iron	Bar	11	4.5	4.2	2.8	2.4	2	2.4
		LPM	9.1	8.7	12.5	19	34	98	106
N	**Cast Aluminium**	Bar	14.5	12.4	15.8	11	8.6	3.5	5.5
		LPM	10	14	23	34	61	125	159
	Wrought Aluminium	Bar	14.5	12.4	15.8	11	8.6	3.5	5.5
		LPM	10	14	23	34	61	125	159
	Aluminium Bronze	Bar	12.8	8.3	9.65	7.95	6.9	3.5	6.2
		LPM	9.6	11.4	19.7	30.3	53	125	167
	Brass	Bar	11	4.5	4.2	2.8	2.4	2	2.4
		LPM	9.1	8.7	12.5	19	34	98	106
	Copper	Bar	12.8	8.3	9.65	7.95	6.9	3.5	6.2
		LPM	9.6	11.4	19.7	30.3	53	125	167

Deep Hole Drilling Coolant Adjustment

	⚠ Holder Length				
	Extended	**Long**	**Long Plus**	**XL**	**3XL**
Pressure and Flow	1.3	1.5	2	2	3

Recommended Coolant Example

If the recommended pressure and flow is 12 Bar and 22 LPM for a standard length holder, then the adjusted pressure and flow for a 3XL holder would be 36 Bar and 66 LPM.

12 • 3 = 36 Bar	22 • 3 = 66 LPM

⚠ WARNING **Tool failure can cause serious injury. To prevent:**

- When using holders without support bushing, use a short T-A® holder to establish an initial hole that is a minimum of 2 diameters deep.
- Do not rotate tool holder more than 50 RPM unless it is engaged with the workpiece or fixture.

Visit **www.alliedmachine.com/DeepHoleGuidelines** for the most up-to-date information and procedures. Factory technical assistance is available for your specific applications through our Application Engineering Team.

IMPORTANT: The coolant pressure and flow rate recommendations above represent a good approximation to obtain optimum tool life and chip evacuation at Allied Machine recommended speeds and feeds. If lower coolant capabilities exist in a drilling application, the T-A® drilling system will still function at reduced penetration rates. Contact our Application Engineering department for a more specific recommendation of coolant requirements and/or speeds and feeds.

Coolant Recommendations | Metric (mm)

Carbide Drill Inserts

ISO	Material	Pressure or Flow Rate	9.5 mm - 12.5 mm	13 mm - 17 mm	18 mm - 24 mm	25 mm - 35 mm	36 mm - 47 mm
P	**Free-Machining Steel**	Bar	17 - 20	17	15	15	20
	1118, 1215, 12L14, etc.	LPM	12.2	16.3	25.2	41.5	71.9
	Low-Carbon Steel	Bar	18	11	11	12	9
	1010, 1020, 1025, 1522, 1144, etc.	LPM	11.4	13.3	20.6	36.5	62.0
	Medium-Carbon Steel	Bar	17	10	10	10	8
	1030, 1040, 1050, 1527, 1140, 1151, etc.	LPM	11.3	12.5	20.0	33.8	57.0
	Alloy Steel	Bar	17	9	10	8	7
	4140, 5140, 8640, etc.	LPM	11.1	12.3	19.3	30.0	55.8
	High-Strength Alloy	Bar	15	5	4	3	3
	4340, 4330V, 300M, etc.	LPM	10.4	9.1	12.6	18.8	33.6
	Structural Steel	Bar	16	9	8	7	5
	A36, A285, A516, etc.	LPM	10.8	12.0	17.5	27.8	47.1
	Tool Steel	Bar	15	5	5	3	3
	H-13, H-21, A-4, 0-2, S-3, etc.	LPM	10.4	9.1	13.6	19.7	36.5
S	**High-Temp Alloy**	Bar	17	11	12	11	9
	Hastelloy B, Inconel 600, etc.	LPM	11.1	13.5	21.9	35.4	62.0
	Titanium Alloy	Bar	17	11	12	11	9
		LPM	11.1	13.5	21.9	35.4	62.0
	Aerospace Alloy	Bar	17	11	12	11	9
	S82	LPM	11.1	13.5	21.9	35.4	62.0
M	**Stainless Steel 400 Series**	Bar	22.7	16.5	17.9	17.2	13.1
	416, 420, etc.	LPM	13	16.3	26.3	44.2	75
	Stainless Steel 300 Series	Bar	22.7	16.5	17.9	17.2	13.1
	304, 316, 17-4PH, etc.	LPM	13	16.3	26.3	44.2	75
	Super Duplex Stainless Steel	Bar	22.7	16.5	17.9	17.2	13.1
		LPM	13	16.3	26.3	44.2	75
H	**Wear Plate**	Bar	14.5	5.2	4.8	3.4	3.1
	Hardox®, AR400, T-1, etc.	LPM	10.4	9.1	13.6	19.7	36.5
	Hardened Steel	Bar	14.5	5.2	4.8	3.4	3.1
		LPM	10.4	9.1	13.6	19.7	36.5
K	**SG / Nodular Cast Iron**	Bar	15.5	7.2	6.2	6.2	5.5
		LPM	10.7	10.8	15.4	26.5	48.7
	Grey / White Iron	Bar	15.5	7.2	6.2	6.2	5.5
		LPM	10.7	10.8	15.4	26.5	48.7
N	**Cast Aluminium**	Bar	24.1	22	21.7	19.6	13.8
		LPM	13.4	18.8	29	47.2	77
	Wrought Aluminium	Bar	24.1	22	21.7	19.6	13.8
		LPM	13.4	18.8	29	47.2	77
	Aluminium Bronze	Bar	20	16.5	16.5	15.2	12
		LPM	12.2	16.3	25.2	41.5	71.9
	Brass	Bar	24.1	22	21.7	19.6	13.8
		LPM	13.4	18.8	29	47.2	77
	Copper	Bar	20	16.5	16.5	15.2	12
		LPM	12.2	16.3	25.2	41.5	71.9

Deep Hole Drilling Coolant Adjustment

	⚠ Holder Length				
	Extended	**Long**	**Long Plus**	**XL**	**3XL**
Pressure and Flow	1.3	1.5	2	2	3

Recommended Coolant Example

If the recommended pressure and flow is 12 Bar and 22 LPM for a standard length holder, then the adjusted pressure and flow for a 3XL holder would be 36 Bar and 66 LPM.

12 • 3 = 36 Bar	22 • 3 = 66 LPM

⚠ WARNING **Tool failure can cause serious injury. To prevent:**

- When using holders without support bushing, use a short T-A® holder to establish an initial hole that is a minimum of 2 diameters deep.
- Do not rotate tool holder more than 50 RPM unless it is engaged with the workpiece or fixture.

Visit **www.alliedmachine.com/DeepHoleGuidelines** for the most up-to-date information and procedures. Factory technical assistance is available for your specific applications through our Application Engineering Team.

IMPORTANT: The coolant pressure and flow rate recommendations above represent a good approximation to obtain optimum tool life and chip evacuation at Allied Machine recommended speeds and feeds. If lower coolant capabilities exist in a drilling application, the T-A® drilling system will still function at reduced penetration rates. Contact our Application Engineering department for a more specific recommendation of coolant requirements and/or speeds and feeds.

GEN2 T-A Recommended Drilling Data | Imperial (inch)

HSS Inserts

ISO	Material	Hardness (BHN)	HSS Grade	SFM TiN	SFM AM200®	Feed Rate (IPR) by Diameter 3/8" - 1/2"	Feed Rate (IPR) by Diameter 33/64" - 11/16"
P	**Free-Machining Steel** 1118, 1215, 12L14, etc.	100 - 150	HSS	200	325	0.008	0.012
		150 - 200	HSS	180	300	0.007	0.011
		200 - 250	HSS	160	280	0.006	0.010
	Low-Carbon Steel 1010, 1020, 1025, 1522, 1144, etc.	85 - 125	HSS	170	290	0.008 ❖	0.010
		125 - 175	HSS	160	275	0.007 ❖	0.010
		175 - 225	HSS	150	260	0.006 ❖	0.009
		225 - 275	HSS	140	240	0.005 ❖	0.009
	Medium-Carbon Steel 1030, 1040, 1050, 1527, 1140, 1151, etc.	125 - 175	HSS	160	275	0.007	0.010
		175 - 225	HSS	150	260	0.006	0.009
		225 - 275	HSS	140	240	0.006	0.009
		275 - 325	SC	130	225	0.005	0.008
	Alloy Steel 4140, 5140, 8640, etc.	125 - 175	HSS	150	240	0.007	0.010
		175 - 225	HSS	140	225	0.006	0.009
		225 - 275	HSS	130	210	0.006	0.009
		275 - 325	SC	120	195	0.005	0.008
		325 - 375	SC	110	180	0.004	0.007
	High-Strength Alloy 4340, 4330V, 300M, etc.	225 - 300	SC	80	125	0.006 ❖	0.009
		300 - 350	SC	60	100	0.005 ❖	0.008
		350 - 400	SC	50	80	0.004 ❖	0.007
	Structural Steel A36, A285, A516, etc.	100 - 150	HSS	140	235	0.008 ❖	0.011
		150 - 250	HSS	120	190	0.006 ❖	0.010
		250 - 350	SC	100	160	0.005 ❖	0.009
	Tool Steel H-13, H-21, A-4, 0-2, S-3, etc.	150 - 200	SC	80	125	0.004	0.007
		200 - 250	SC	60	105	0.004	0.007
S	**High-Temp Alloy** Hastelloy B, Inconel 600, etc.	140 - 220	SC	30	45	0.004 ❖	0.007
		220 - 310	SC	25	40	0.004 ❖	0.006
	Titanium Alloy	140 - 220	SC	35	55	0.004 ❖	0.007
		220 - 310	SC	30	50	0.003❖	0.006
	Aerospace Alloy S82	185 - 275	SC	75	110	0.006 ❖	0.008
		275 - 350	SC	60	100	0.005 ❖	0.007
M	**Stainless Steel 400 Series** 416, 420, etc.	185 - 275	SC	75	110	0.006 ❖	0.008
		275 - 350	SC	60	100	0.005 ❖	0.007
	Stainless Steel 300 Series 304, 316, 17-4PH, etc.	135 - 185	SC	75	110	0.003 ❖	0.007
		185 - 275	SC	60	100	0.003 ❖	0.006
	Super Duplex Stainless Steel	135 - 185	SC	60	85	0.003 ❖	0.007
		185 - 275	SC	50	70	0.003	0.006
H	**Wear Plate** Hardox®, AR400, T-1, etc.	400	SC	45	70	0.003 ❖	0.006
		500	SC	35	45	0.002 ❖	0.005
		600	–	–	–	0.004 ❖	0.006
	Hardened Steel	300 - 400	SC	50	95	–	–
		400 - 500	SC	35	45	0.002 ❖	0.005
K	**Nodular, Grey, Ductile Cast Iron**	120 - 150	HSS	170	290	0.008	0.012
		150 - 200	HSS	150	260	0.007	0.011
		200 - 220	HSS	130	225	0.006	0.009
		220 - 260	SC	110	190	0.005	0.008
		260 - 320	SC	90	155	0.005	0.007
N	**Cast Aluminium**	30	HSS	600	–	0.009	0.015
		180	HSS	300	–	0.008	0.013
	Wrought Aluminium	30	HSS	600	900	0.005	0.013
		180	HSS	300	650	0.005	0.007
	Aluminium Bronze	100 - 200	SC	170	270	0.006	0.009
		200 - 250	SC	130	210	0.005	0.007
	Brass	100	HSS	300	470	0.007	0.011
	Copper	60	SC	130	190	0.003 ❖	0.004

❖ Contact our Application Engineering department for assistance when machining these materials

IMPORTANT: The speeds and feeds listed above are a general starting point for all applications. Refer to the Coolant Recommendation charts for coolant requirements to run at the recommended speeds and feeds. Factory technical assistance is available through our Application Engineering department. See adjustment examples on the following page.

Feed Rate (IPR) by Diameter				
45/64" - 15/16"	31/32" - 1-3/8"	1-13/32" - 1-7/8"	1-29/32" - 2-9/16"	2-19/32" - 4-1/2"
0.016	0.019	0.020	0.023	0.028
0.015	0.017	0.020	0.023	0.028
0.014	0.016	0.020	0.023	0.028
0.014	0.018	0.019	0.023	0.027
0.014	0.017	0.019	0.023	0.027
0.013	0.016	0.018	0.021	0.024
0.013	0.016	0.018	0.021	0.024
0.014	0.017	0.019	0.023	0.027
0.013	0.016	0.018	0.021	0.024
0.013	0.016	0.018	0.021	0.024
0.012	0.015	0.016	0.019	0.022
0.014	0.017	0.017	0.019	0.022
0.013	0.016	0.017	0.019	0.022
0.013	0.016	0.017	0.019	0.022
0.012	0.015	0.015	0.017	0.020
0.011	0.014	0.015	0.017	0.020
0.011	0.013	0.014	0.017	0.020
0.010	0.012	0.014	0.017	0.020
0.009	0.011	0.012	0.015	0.018
0.015	0.017	0.018	0.021	0.026
0.013	0.015	0.016	0.019	0.024
0.012	0.013	0.014	0.017	0.020
0.010	0.012	0.012	0.015	0.017
0.010	0.012	0.012	0.015	0.017
0.009	0.011	0.012	0.015	0.017
0.008	0.010	0.010	0.012	0.014
0.008	0.010	0.012	0.015	0.017
0.007	0.009	0.010	0.012	0.014
0.009	0.011	0.014	0.016	0.020
0.008	0.010	0.012	0.014	0.018
0.009	0.011	0.014	0.016	0.020
0.008	0.010	0.012	0.014	0.018
0.008	0.011	0.014	0.016	0.020
0.007	0.010	0.012	0.014	0.018
0.008	0.011	0.014	0.016	0.020
0.007	0.010	0.012	0.014	0.018
0.008	0.009	0.012	0.016	0.018
0.007	0.008	0.010	0.012	0.016
0.009	0.011	0.012	0.016	0.018
–	–	–	–	–
0.007	0.009	0.010	0.012	0.016
0.016	0.020	0.024	0.027	0.030
0.015	0.019	0.022	0.025	0.028
0.013	0.017	0.018	0.021	0.024
0.011	0.014	0.014	0.017	0.020
0.010	0.012	0.012	0.014	0.016
0.018	0.023	0.022	0.025	0.025
0.016	0.020	0.022	0.025	0.025
0.016	0.020	0.022	0.025	0.025
0.012	0.014	0.022	0.025	0.025
0.012	0.015	0.017	0.019	0.021
0.009	0.011	0.014	0.016	0.018
0.013	0.018	0.019	0.021	0.023
0.007	0.010	0.009	0.011	0.012

Deep Hole Drilling Speed and Feed Adjustment

	⚠ Holder Length				
	Extended	Long	Long Plus	XL	3XL
Speed	0.90	0.85	0.80	0.80	0.75
Feed	–	0.95	0.90	0.90	0.90

Recommended Speed and Feed Example

If the recommended speed and feed is 200 SFM and 0.008 IPR for a standard length holder, then the speed and feed using a 3XL holder in the same application would be 150 SFM and 0.007 IPR.

200 • 0.75 = 150 SFM	0.008 • 0.90 = 0.007 IPR

Formulas

1. **RPM = (3.82 • SFM) / DIA**

where:

RPM = revolutions per minute (rev/min)
SFM = speed (ft/min)
DIA = diameter of drill (inch)

2. **IPM = RPM • IPR**

where:

IPM = inches per minute (in/min)
RPM = revolutions per minute (rev/min)
IPR = feed rate (in/rev)

3. **SFM = RPM • 0.262 • DIA**

where:

SFM = speed (ft/min)
RPM = revolutions per minute (rev/min)
DIA = diameter of drill (inch)

⚠ **WARNING** **Tool failure can cause serious injury. To prevent:**

- When using holders without support bushing, use a short T-A® holder to establish an initial hole that is a minimum of 2 diameters deep.
- Do not rotate tool holder more than 50 RPM unless it is engaged with the workpiece or fixture.

Visit **www.alliedmachine.com/DeepHoleGuidelines** for the most up-to-date information and procedures. Factory technical assistance is available for your specific applications through our Application Engineering Team.

GEN2 T-A Recommended Drilling Data | Imperial (inch)

Carbide Inserts

ISO	Material	Hardness (BHN)	Carbide Grade	SFM AM300®	Feed Rate (IPR) by Diameter 3/8" - 1/2"	33/64" - 11/16"	45/64" - 15/16"	31/32" - 1-3/8"
P	**Free-Machining Steel** 1118, 1215, 12L14, etc.	100 - 150	C1	480	0.008	0.012	0.016	0.019
		150 - 200	C1	415	0.007	0.011	0.015	0.017
		200 - 250	C1	390	0.006	0.010	0.014	0.016
	Low-Carbon Steel 1010, 1020, 1025, 1522, 1144, etc.	85 - 125	C1	450	0.008 ❖	0.010	0.014	0.018
		125 - 175	C1	390	0.007 ❖	0.010	0.014	0.017
		175 - 225	C1	355	0.006 ❖	0.009	0.013	0.016
		225 - 275	C1	310	0.005 ❖	0.009	0.013	0.016
	Medium-Carbon Steel 1030, 1040, 1050, 1527, 1140, 1151, etc.	125 - 175	C1	390	0.007	0.010	0.014	0.017
		175 - 225	C1	355	0.006	0.009	0.013	0.016
		225 - 275	C1	310	0.006	0.009	0.013	0.016
		275 - 325	C1	265	0.005	0.008	0.012	0.015
	Alloy Steel 4140, 5140, 8640, etc.	125 - 175	C1	375	0.007	0.010	0.014	0.017
		175 - 225	C1	345	0.006	0.009	0.013	0.016
		225 - 275	C1	310	0.006	0.009	0.013	0.016
		275 - 325	C1	285	0.005	0.008	0.012	0.015
		325 - 375	C1	255	0.004	0.007	0.011	0.014
	High-Strength Alloy 4340, 4330V, 300M, etc.	225 - 300	C1	230	0.006 ❖	0.009	0.011	0.013
		300 - 350	C1	205	0.005 ❖	0.008	0.010	0.012
		350 - 400	C1	185	0.004 ❖	0.007	0.009	0.011
	Structural Steel A36, A285, A516, etc.	100 - 150	C1	355	0.008 ❖	0.011	0.015	0.017
		150 - 250	C1	285	0.006 ❖	0.010	0.013	0.015
		250 - 350	C1	265	0.005 ❖	0.009	0.012	0.013
	Tool Steel H-13, H-21, A-4, 0-2, S-3, etc.	150 - 200	C1	255	0.007	0.007	0.010	0.012
		200 - 250	C1	195	0.007	0.007	0.010	0.012
S	**High-Temp Alloy** Hastelloy B, Inconel 600, etc.	140 - 220	C2	120	0.004 ❖	0.007	0.009	0.011
		220 - 310	C2	95	0.004 ❖	0.006	0.008	0.010
	Titanium Alloy	140 - 220	C2	140	0.004 ❖	0.007	0.008	0.011
		220 - 310	C2	110	0.003 ❖	0.006	0.007	0.009
	Aerospace Alloy S82	185 - 275	C2	240	0.005 ❖	0.006	0.007	0.009
		275 - 350	C2	180	0.004 ❖	0.005	0.006	0.008
M	**Stainless Steel 400 Series** 416, 420, etc.	185 - 275	C2	240	0.007 ❖	0.009	0.012	0.014
		275 - 350	C2	180	0.006 ❖	0.008	0.011	0.012
	Stainless Steel 300 Series 304, 316, 17-4PH, etc.	135 - 185	C2	240	0.006 ❖	0.007	0.009	0.012
		185 - 275	C2	180	0.005 ❖	0.006	0.008	0.009
	Super Duplex Stainless Steel	135 - 185	C2	125	0.005 ❖	0.007	0.008	0.010
		185 - 275	C2	100	0.004 ❖	0.006	0.007	0.009

❖ Contact our Application Engineering department for assistance when machining these materials

IMPORTANT: The speeds and feeds listed above are a general starting point for all applications. Refer to the Coolant Recommendation charts for coolant requirements to run at the recommended speeds and feeds. Factory technical assistance is available through our Application Engineering department. See adjustment examples on the following page.

ISO	Material	Hardness (BHN)	Carbide Grade	SFM  AM300®	Feed Rate (IPR) by Diameter 3/8" - 1/2"	33/64" - 11/16"	45/64" - 15/16"	31/32" - 1-3/8"
H	**Wear Plate** Hardox®, AR400, T-1, etc.	400	C2	150	0.003 ❖	0.005	0.008	0.010
		500	C2	120	0.002 ❖	0.004	0.006	0.008
		600	C2	100	0.001 ❖	0.003	0.005	0.006
	Hardened Steel	300 - 400	C1	150	0.004 ❖	0.006	0.009	0.011
		400 - 500	C1	120	0.003 ❖	0.005	0.008	0.010
K	**Nodular, Grey, Ductile Cast Iron**	120 - 150	C2	500	0.008	0.012	0.015	0.019
		150 - 200	C2	480	0.007	0.011	0.013	0.017
		200 - 220	C2	430	0.006	0.009	0.012	0.015
		220 - 260	C2	370	0.005	0.008	0.011	0.013
		260 - 320	C2	335	0.005	0.007	0.010	0.011
N	**Cast Aluminium**	30	C2	975	0.009	0.015	0.018	0.023
		180	C2	730	0.008	0.013	0.016	0.020
	Wrought Aluminium	30	C2	1385	0.005	0.013	0.016	0.020
		180	C2	975	0.005	0.007	0.012	0.014
	Aluminium Bronze	100 - 200	C2	360	0.006	0.009	0.012	0.015
		200 - 250	C2	300	0.005	0.007	0.009	0.011
	Brass	100	C2	650	0.007	0.011	0.013	0.018
	Copper	60	C2	420	0.003 ❖	0.004	0.007	0.010

❖ Contact our Application Engineering department for assistance when machining these materials

Deep Hole Drilling Speed and Feed Adjustment

	⚠ Holder Length				
	Extended	Long	Long Plus	XL	3XL
Speed	0.90	0.85	0.80	0.80	0.75
Feed	–	0.95	0.90	0.90	0.90

Recommended Speed and Feed Example

If the recommended speed and feed is 200 SFM and 0.008 IPR for a standard length holder, then the speed and feed using a 3XL holder in the same application would be 150 SFM and 0.007 IPR.

200 • 0.75 = 150 SFM	0.008 • 0.90 = 0.007 IPR

Formulas

1. **RPM = (3.82 • SFM) / DIA**

where:

RPM = revolutions per minute (rev/min)
SFM = speed (ft/min)
DIA = diameter of drill (inch)

2. **IPM = RPM • IPR**

where:

IPM = inches per minute (in/min)
RPM = revolutions per minute (rev/min)
IPR = feed rate (in/rev)

3. **SFM = RPM • 0.262 • DIA**

where:

SFM = speed (ft/min)
RPM = revolutions per minute (rev/min)
DIA = diameter of drill (inch)

⚠ WARNING **Tool failure can cause serious injury. To prevent:**

- When using holders without support bushing, use a short T-A® holder to establish an initial hole that is a minimum of 2 diameters deep.
- Do not rotate tool holder more than 50 RPM unless it is engaged with the workpiece or fixture.

Visit **www.alliedmachine.com/DeepHoleGuidelines** for the most up-to-date information and procedures. Factory technical assistance is available for your specific applications through our Application Engineering Team.

T-A Recommended Drilling Data | Imperial (inch)

HSS Inserts

ISO	Material	Hardness (BHN)	HSS Grade	SFM TiN	SFM TiAlN	SFM TiCN	Feed Rate (IPR) by Diameter 3/8" - 1/2"	Feed Rate (IPR) by Diameter 33/64" - 11/16"
P	**Free-Machining Steel** 1118, 1215, 12L14, etc.	100 - 150	HSS	200	280	260	0.007	0.010
		150 - 200	HSS	180	260	235	0.007	0.010
		200 - 250	HSS	160	240	210	0.006	0.010
	Low-Carbon Steel 1010, 1020, 1025, 1522, 1144, etc.	85 - 125	HSS	170	250	220	0.006 ❖	0.009
		125 - 175	HSS	160	240	210	0.006 ❖	0.009
		175 - 225	HSS	150	225	195	0.005 ❖	0.008
		225 - 275	HSS	140	210	180	0.005 ❖	0.008
	Medium-Carbon Steel 1030, 1040, 1050, 1527, 1140, 1151, etc.	125 - 175	HSS	160	240	210	0.006	0.009
		175 - 225	HSS	150	225	195	0.005	0.008
		225 - 275	HSS	140	210	180	0.005	0.008
		275 - 325	SC, PC	130	195	170	0.004	0.007
	Alloy Steel 4140, 5140, 8640, etc.	125 - 175	HSS	150	210	195	0.006	0.008
		175 - 225	HSS	140	195	180	0.005	0.008
		225 - 275	HSS	130	180	170	0.005	0.007
		275 - 325	SC, PC	120	170	155	0.004	0.006
		325 - 375	SC, PC	110	155	145	0.003	0.006
	High-Strength Alloy 4340, 4330V, 300M, etc.	225 - 300	SC, PC	80	110	100	0.005 ❖	0.007
		300 - 350	SC, PC	60	85	80	0.004 ❖	0.007
		350 - 400	PC	50	70	65	0.003 ❖	0.006
	Structural Steel A36, A285, A516, etc.	100 - 150	HSS	140	200	180	0.006 ❖	0.010
		150 - 250	HSS	120	170	155	0.005 ❖	0.009
		250 - 350	SC, PC	100	140	130	0.003 ❖	0.008
	Tool Steel H-13, H-21, A-4, 0-2, S-3, etc.	150 - 200	SC	80	110	105	0.004	0.006
		200 - 250	SC, PC	60	90	85	0.004	0.006
S	**High-Temp Alloy** Hastelloy B, Inconel 600, etc.	140 - 220	SC, PC	30	40	35	0.003 ❖	0.007
		220 - 310	PC	25	35	30	0.003 ❖	0.006
	Titanium Alloy	140 - 220	SC, PC	35	50	45	0.003 ❖	0.007
		220 - 310	PC	30	45	35	0.003 ❖	0.006
	Aerospace Alloy S82	185 - 275	SC, PC	75	105	95	0.006 ❖	0.008
		275 - 350	SC, PC	60	90	80	0.005 ❖	0.007
M	**Stainless Steel 400 Series** 416, 420, etc.	185 - 275	SC, PC	75	105	95	0.009	0.010
		275 - 350	SC, PC	60	90	80	0.008	0.009
	Stainless Steel 300 Series 304, 316, 17-4PH, etc.	135 - 185	SC, PC	75	105	95	0.007	0.007
		185 - 275	SC, PC	60	90	80	0.006	0.006
	Super Duplex Stainless Steel	135 - 185	SC, PC	60	80	70	0.005	0.005
		185 - 275	SC, PC	50	65	60	0.004	0.005
H	**Wear Plate** Hardox®, AR400, T-1, etc.	400	SC, PC	45	70	55	0.003 ❖	0.006
		500	PC	35	45	40	0.002 ❖	0.005
		600	–	–	–	–	–	–
	Hardened Steel	300 - 400	PC	50	95	70	0.003 ❖	0.006
		400 - 500	PC	35	45	40	0.002 ❖	0.005
K	**Nodular, Grey, Ductile Cast Iron**	120 - 150	HSS	170	250	220	0.007	0.012
		150 - 200	HSS	150	225	195	0.006	0.011
		200 - 220	HSS	130	195	170	0.006	0.009
		220 - 260	SC, PC	110	165	145	0.005	0.007
		260 - 320	SC, PC	90	135	120	0.004	0.006
N	**Cast Aluminium**	30	HSS	600	850	750	0.008	0.013
		180	HSS	300	450	400	0.008	0.013
	Wrought Aluminium	30	HSS	600	850	750	0.004	0.006
		180	HSS	300	450	400	0.008	0.013
	Aluminium Bronze	100 - 200	SC	170	250	220	0.006	0.011
		200 - 250	SC	130	190	170	0.005	0.007
	Brass	100	HSS	300	445	400	0.007	0.012
	Copper	60	SC	130	165	150	0.002 ❖	0.003

❖ Contact our Application Engineering department for assistance when machining these materials

IMPORTANT: The speeds and feeds listed above are a general starting point for all applications. Refer to the Coolant Recommendation charts for coolant requirements to run at the recommended speeds and feeds. Factory technical assistance is available through our Application Engineering department. See adjustment examples on the following page.

Feed Rate (IPR) by Diameter				
45/64" - 15/16"	31/32" - 1-3/8"	1-13/32" - 1-7/8"	1-29/32" - 2-9/16"	2-19/32" - 4-1/2"
0.013	0.016	0.020	0.023	0.028
0.013	0.016	0.020	0.023	0.028
0.013	0.016	0.020	0.023	0.028
0.012	0.015	0.019	0.023	0.027
0.012	0.015	0.019	0.023	0.027
0.010	0.014	0.018	0.021	0.024
0.010	0.014	0.018	0.021	0.024
0.012	0.015	0.019	0.023	0.027
0.010	0.014	0.018	0.021	0.024
0.010	0.014	0.018	0.021	0.024
0.009	0.012	0.016	0.019	0.022
0.010	0.014	0.017	0.019	0.022
0.010	0.014	0.017	0.019	0.022
0.010	0.014	0.017	0.019	0.022
0.009	0.012	0.015	0.017	0.020
0.009	0.012	0.015	0.017	0.020
0.009	0.010	0.014	0.017	0.020
0.009	0.010	0.014	0.017	0.020
0.008	0.009	0.012	0.015	0.018
0.012	0.014	0.018	0.021	0.026
0.010	0.012	0.016	0.019	0.024
0.009	0.010	0.014	0.017	0.020
0.008	0.010	0.012	0.015	0.017
0.008	0.010	0.012	0.015	0.017
0.008	0.010	0.012	0.015	–
0.007	0.008	0.010	0.012	–
0.008	0.010	0.012	0.015	–
0.007	0.008	0.010	0.012	–
0.009	0.010	0.014	0.016	0.020
0.008	0.008	0.012	0.014	0.018
0.011	0.012	0.013	0.014	0.015
0.010	0.011	0.012	0.013	0.014
0.008	0.008	0.009	0.009	0.010
0.007	0.007	0.008	0.008	0.009
0.006	0.006	0.007	0.008	0.008
0.005	0.006	0.006	0.007	0.007
0.008	0.009	0.012	0.016	0.018
0.007	0.008	0.010	0.012	0.016
–	–	–	–	–
0.008	0.009	0.012	0.016	0.018
0.007	0.008	0.010	0.012	0.016
0.016	0.020	0.024	0.027	0.030
0.014	0.018	0.022	0.025	0.028
0.012	0.016	0.018	0.021	0.024
0.009	0.012	0.014	0.017	0.020
0.007	0.009	0.012	0.014	0.016
0.016	0.020	0.022	0.025	0.025
0.016	0.018	0.022	0.025	0.025
0.010	0.012	0.022	0.025	0.025
0.016	0.018	0.022	0.025	0.025
0.014	0.018	0.022	0.026	0.028
0.009	0.012	0.014	0.017	0.020
0.016	0.020	0.024	0.028	0.030
0.006	0.008	0.012	0.014	0.016

Deep Hole Drilling Speed and Feed Adjustment

	⚠ Holder Length				
	Extended	Long	Long Plus	XL	3XL
Speed	0.90	0.85	0.80	0.80	0.75
Feed	–	0.95	0.90	0.90	0.90

Recommended Speed and Feed Example

If the recommended speed and feed is 200 SFM and 0.008 IPR for a standard length holder, then the speed and feed using a 3XL holder in the same application would be 150 SFM and 0.007 IPR.

200 • 0.75 = 150 SFM	0.008 • 0.90 = 0.007 IPR

Formulas

1. **RPM = (3.82 • SFM) / DIA**

where:

RPM = revolutions per minute (rev/min)
SFM = speed (ft/min)
DIA = diameter of drill (inch)

2. **IPM = RPM • IPR**

where:

IPM = inches per minute (in/min)
RPM = revolutions per minute (rev/min)
IPR = feed rate (in/rev)

3. **SFM = RPM • 0.262 • DIA**

where:

SFM = speed (ft/min)
RPM = revolutions per minute (rev/min)
DIA = diameter of drill (inch)

⚠ **WARNING** **Tool failure can cause serious injury. To prevent:**

- When using holders without support bushing, use a short T-A® holder to establish an initial hole that is a minimum of 2 diameters deep.
- Do not rotate tool holder more than 50 RPM unless it is engaged with the workpiece or fixture.

Visit **www.alliedmachine.com/DeepHoleGuidelines** for the most up-to-date information and procedures. Factory technical assistance is available for your specific applications through our Application Engineering Team.

T-A Recommended Drilling Data | Imperial (inch)

Carbide Inserts

ISO	Material	Hardness (BHN)	Carbide Grade	SFM			Feed Rate (IPR) by Diameter				
				 TiN	 TiAlN	 TiCN	3/8" - 1/2"	33/64" - 11/16"	45/64" - 15/16"	31/32" - 1-3/8"	1-13/32" - 1-7/8"
P	**Free-Machining Steel** 1118, 1215, 12L14, etc.	100 - 150	C5	320	420	375	0.008	0.012	0.015	0.018	0.021
		150 - 200	C5	280	360	325	0.007	0.011	0.014	0.016	0.019
		200 - 250	C5	260	340	295	0.006	0.010	0.013	0.015	0.017
	Low-Carbon Steel 1010, 1020, 1025, 1522, 1144, etc.	85 - 125	C5	300	390	360	0.008 ❖	0.010	0.013	0.017	0.019
		125 - 175	C5	260	340	295	0.007 ❖	0.010	0.013	0.016	0.018
		175 - 225	C5	240	310	270	0.006 ❖	0.009	0.012	0.015	0.017
		225 - 275	C5	210	270	245	0.005 ❖	0.009	0.012	0.015	0.017
	Medium-Carbon Steel 1030, 1040, 1050, 1527, 1140, 1151, etc.	125 - 175	C5	260	340	295	0.007	0.010	0.013	0.016	0.018
		175 - 225	C5	240	310	275	0.006	0.009	0.012	0.015	0.017
		225 - 275	C5	210	270	235	0.006	0.009	0.012	0.015	0.017
		275 - 325	C5	180	230	205	0.005	0.008	0.011	0.014	0.016
	Alloy Steel 4140, 5140, 8640, etc.	125 - 175	C5	250	325	285	0.007	0.010	0.013	0.016	0.018
		175 - 225	C5	230	300	260	0.006	0.009	0.012	0.015	0.017
		225 - 275	C5	210	270	235	0.006	0.009	0.012	0.015	0.017
		275 - 325	C5	200	250	225	0.005	0.008	0.011	0.014	0.016
		325 - 375	C5	170	220	195	0.004	0.007	0.010	0.013	0.015
	High-Strength Alloy 4340, 4330V, 300M, etc.	225 - 300	C5	160	200	180	0.006 ❖	0.009	0.010	0.012	0.015
		300 - 350	C5	140	180	160	0.005 ❖	0.008	0.009	0.011	0.014
		350 - 400	C5	120	160	140	0.004 ❖	0.007	0.008	0.010	0.012
	Structural Steel A36, A285, A516, etc.	100 - 150	C5	240	310	275	0.008 ❖	0.011	0.014	0.016	0.018
		150 - 250	C5	200	250	225	0.006 ❖	0.010	0.012	0.014	0.016
		250 - 350	C5	180	230	205	0.005 ❖	0.009	0.011	0.012	0.014
	Tool Steel H-13, H-21, A-4, 0-2, S-3, etc.	150 - 200	C5	160	220	190	0.004	0.007	0.009	0.011	0.013
		200 - 250	C5	120	170	145	0.004	0.007	0.009	0.011	0.013
S	**High-Temp Alloy** Hastelloy B, Inconel 600, etc.	140 - 220	C2	80	105	90	0.004 ❖	0.007	0.009	0.011	0.013
		220 - 310	C2	60	85	70	0.004 ❖	0.006	0.008	0.010	0.012
	Titanium Alloy	140 - 220	C2	100	125	105	0.004 ❖	0.007	0.009	0.011	0.013
		220 - 310	C2	80	110	90	0.004 ❖	0.006	0.008	0.010	0.012
	Aerospace Alloy S82	185 - 275	C2	160	210	185	0.007 ❖	0.006	0.011	0.014	0.016
		275 - 350	C2	120	160	140	0.006 ❖	0.008	0.010	0.012	0.014
M	**Stainless Steel 400 Series** 416, 420, etc.	185 - 275	C2	160	210	185	0.007 ❖	0.008	0.011	0.014	0.016
		275 - 350	C2	120	160	140	0.006 ❖	0.007	0.010	0.012	0.014
	Stainless Steel 300 Series 304, 316, 17-4PH, etc.	135 - 185	C2	160	210	185	0.005 ❖	0.007	0.009	0.010	0.012
		185 - 275	C2	120	160	140	0.004 ❖	0.006	0.008	0.009	0.010
	Super Duplex Stainless Steel	135 - 185	C2	80	110	95	0.004 ❖	0.007	0.008	0.009	0.011
		185 - 275	C2	60	80	70	0.003 ❖	0.006	0.007	0.008	0.009

❖ Contact our Application Engineering department for assistance when machining these materials

IMPORTANT: The speeds and feeds listed above are a general starting point for all applications. Refer to the Coolant Recommendation charts for coolant requirements to run at the recommended speeds and feeds. Factory technical assistance is available through our Application Engineering department. See adjustment examples on the following page.

ISO	Material	Hardness (BHN)	Carbide Grade	SFM TiN	SFM TiAlN	SFM TiCN	Feed Rate (IPR) by Diameter 3/8" - 1/2"	33/64" - 11/16"	45/64" - 15/16"	31/32" - 1-3/8"	1-13/32" - 1-7/8"
H	**Wear Plate** Hardox®, AR400, T-1, etc.	400	C5	75	115	100	0.003 ❖	0.006	0.008	0.010	0.012
		500	C5	50	85	70	0.002 ❖	0.005	0.006	0.008	0.010
		600	C5	35	75	55	0.001 ❖	0.004	0.005	0.006	0.008
	Hardened Steel	300 - 400	C5	110	140	130	0.004 ❖	0.006	0.009	0.011	0.013
		400 - 500	C5	65	85	75	0.003 ❖	0.005	0.008	0.009	0.011
K	**Nodular, Grey, Ductile Cast Iron**	120 - 150	C2, C3	320	460	415	0.008	0.012	0.015	0.019	0.023
		150 - 200	C2, C3	270	400	335	0.007	0.011	0.013	0.017	0.021
		200 - 220	C2, C3	240	360	305	0.006	0.009	0.012	0.015	0.018
		220 - 260	C2, C3	210	310	260	0.005	0.008	0.011	0.013	0.015
		260 - 320	C2, C3	180	270	225	0.005	0.007	0.010	0.011	0.013
N	**Cast Aluminium**	30	C2	1200	1500	1330	0.010	0.013	0.018	0.020	0.022
		180	C2	800	1000	900	0.009	0.013	0.016	0.018	0.020
	Wrought Aluminium	30	C2	1200	1500	1330	0.004	0.006	0.010	0.012	0.014
		180	C2	800	1000	900	0.008	0.013	0.014	0.018	0.020
	Aluminium Bronze	100 - 200	C2	275	360	325	0.005	0.008	0.010	0.014	0.017
		200 - 250	C2	210	305	260	0.004	0.007	0.007	0.010	0.013
	Brass	100	C2	425	600	520	0.006	0.009	0.011	0.015	0.018
	Copper	60	C2	260	390	325	0.002 ❖	0.003	0.004	0.006	0.010

❖ Contact our Application Engineering department for assistance when machining these materials

Deep Hole Drilling Speed and Feed Adjustment

	⚠ Holder Length				
	Extended	**Long**	**Long Plus**	**XL**	**3XL**
Speed	0.90	0.85	0.80	0.80	0.75
Feed	–	0.95	0.90	0.90	0.90

Recommended Speed and Feed Example

If the recommended speed and feed is 200 SFM and 0.008 IPR for a standard length holder, then the speed and feed using a 3XL holder in the same application would be 150 SFM and 0.007 IPR.

200 • 0.75 = 150 SFM	0.008 • 0.90 = 0.007 IPR

Formulas

1. **RPM = (3.82 • SFM) / DIA**

where:

RPM = revolutions per minute (rev/min)
SFM = speed (ft/min)
DIA = diameter of drill (inch)

2. **IPM = RPM • IPR**

where:

IPM = inches per minute (in/min)
RPM = revolutions per minute (rev/min)
IPR = feed rate (in/rev)

3. **SFM = RPM • 0.262 • DIA**

where:

SFM = speed (ft/min)
RPM = revolutions per minute (rev/min)
DIA = diameter of drill (inch)

⚠ **WARNING** **Tool failure can cause serious injury. To prevent:**

- When using holders without support bushing, use a short T-A® holder to establish an initial hole that is a minimum of 2 diameters deep.
- Do not rotate tool holder more than 50 RPM unless it is engaged with the workpiece or fixture.

Visit **www.alliedmachine.com/DeepHoleGuidelines** for the most up-to-date information and procedures. Factory technical assistance is available for your specific applications through our Application Engineering Team.

T-A Recommended Drilling Data | Imperial (inch)

HSS Inserts | Flat Bottom Geometry

ISO	Material	Hardness (BHN)	HSS Grade	SFM TiN	TiAlN	TiCN	AM200®
P	**Free-Machining Steel** 1118, 1215, 12L14, etc.	100 - 150	HSS	170	250	230	290
		150 - 200	HSS	155	230	205	265
		200 - 250	HSS	140	210	185	245
	Low-Carbon Steel 1010, 1020, 1025, 1522, 1144, etc.	85 - 125	HSS	150	220	195	255
		125 - 175	HSS	140	210	185	245
		175 - 225	HSS	130	195	175	225
		225 - 275	HSS	120	185	155	215
	Medium-Carbon Steel 1030, 1040, 1050, 1527, 1140, 1151, etc.	125 - 175	HSS	140	210	185	245
		175 - 225	HSS	130	195	175	225
		225 - 275	HSS	120	185	155	215
		275 - 325	SC	110	175	150	205
	Alloy Steel 4140, 5140, 8640, etc.	125 - 175	HSS	130	185	175	215
		175 - 225	HSS	120	175	155	205
		225 - 275	HSS	110	155	145	180
		275 - 325	SC	105	145	135	170
		325 - 375	SC	95	135	125	155
	High-Strength Alloy 4340, 4330V, 300M, etc.	225 - 300	SC	70	95	85	110
		300 - 350	SC	50	75	70	90
		350 - 400	SC	45	65	60	75
	Structural Steel A36, A285, A516, etc.	100 - 150	HSS	120	170	155	195
		150 - 250	HSS	105	145	135	170
		250 - 350	SC	85	120	110	140
	Tool Steel H-13, H-21, A-4, 0-2, S-3, etc.	150 - 200	SC	70	95	90	110
		200 - 250	SC	50	80	75	95
S	**High-Temp Alloy** Hastelloy B, Inconel 600, etc.	140 - 220	SC	25	35	30	40
		220 - 310	SC	20	30	25	35
	Titanium Alloy	140 - 220	SC	35	45	40	50
		220 - 310	SC	26	40	35	45
	Aerospace Alloy S82	185 - 275	SC	65	90	85	110
		275 - 350	SC	50	80	70	90
M	**Stainless Steel 400 Series** 416, 420, etc.	185 - 275	SC	65	90	85	110
		275 - 350	SC	50	80	70	90
	Stainless Steel 300 Series 304, 316, 17-4PH, etc.	135 - 185	SC	65	90	85	110
		185 - 275	SC	50	80	70	90
	Super Duplex Stainless Steel	135 - 185	SC	65	90	85	110
		185 - 275	SC	50	80	70	90
H	**Wear Plate** Hardox®, AR400, T-1, etc.	400	SC	–	–	–	–
		500	SC	–	–	–	–
		600	–	–	–	–	–
	Hardened Steel	300 - 400	SC	45	65	60	80
		400 - 500	SC	25	40	35	45
K	**Nodular, Grey, Ductile Cast Iron**	120 - 150	HSS	150	220	195	255
		150 - 200	HSS	130	195	175	225
		200 - 220	HSS	110	175	150	205
		220 - 260	SC	95	150	125	175
		260 - 320	SC	80	120	105	140
N	**Cast Aluminium**	30	HSS	520	750	650	–
		180	HSS	260	400	350	–
	Wrought Aluminium	30	HSS	520	750	650	850
		180	HSS	260	400	350	450
	Aluminium Bronze	100 - 200	SC	130	190	175	230
		200 - 250	SC	95	150	125	165
	Brass	100	HSS	150	220	190	250
	Copper	60	SC	115	150	130	170

❖ Contact our Application Engineering department for assistance when machining these materials

IMPORTANT: The speeds and feeds listed above are a general starting point for all applications. Refer to the Coolant Recommendation charts for coolant requirements to run at the recommended speeds and feeds. Factory technical assistance is available through our Application Engineering department. See adjustment examples on the following page.

Feed Rate (IPR) by Diameter					
3/8" - 1/2"	33/64" - 11/16"	45/64" - 15/16"	31/32" - 1-3/8"	1-13/32" - 1-7/8"	1-29/32" - 2-9/16"
0.006	0.009	0.011	0.014	0.016	0.018
0.006	0.009	0.011	0.014	0.016	0.018
0.005	0.009	0.011	0.014	0.015	0.017
0.005 ❖	0.008	0.010	0.013	0.015	0.017
0.005 ❖	0.008	0.010	0.013	0.015	0.016
0.004 ❖	0.007	0.009	0.012	0.014	0.016
0.004 ❖	0.007	0.009	0.012	0.014	0.015
0.005	0.008	0.010	0.013	0.015	0.018
0.004	0.007	0.009	0.012	0.014	0.017
0.004	0.007	0.009	0.012	0.014	0.017
0.004	0.006	0.008	0.010	0.013	0.015
0.005	0.007	0.009	0.012	0.013	0.016
0.004	0.007	0.009	0.012	0.013	0.016
0.004	0.006	0.009	0.012	0.013	0.016
0.004	0.005	0.008	0.010	0.012	0.015
0.003	0.005	0.008	0.010	0.012	0.014
0.004 ❖	0.006	0.008	0.009	0.010	0.012
0.003 ❖	0.006	0.008	0.009	0.010	0.012
0.003 ❖	0.005	0.007	0.008	0.009	0.011
0.005 ❖	0.009	0.010	0.012	0.015	0.017
0.004 ❖	0.008	0.009	0.010	0.013	0.016
0.004 ❖	0.007	0.008	0.009	0.012	0.015
0.004	0.005	0.007	0.009	0.010	0.012
0.004	0.005	0.007	0.009	0.009	0.011
0.003 ❖	0.006	0.007	0.009	0.010	0.012
0.003 ❖	0.005	0.006	0.007	0.008	0.010
0.003 ❖	0.006	0.007	0.009	0.010	0.012
0.00 3 ❖	0.005	0.006	0.007	0.008	0.010
0.005 ❖	0.007	0.008	0.010	0.012	0.015
0.004 ❖	0.006	0.007	0.009	0.010	0.012
0.005 ❖	0.007	0.008	0.010	0.012	0.014
0.004 ❖	0.006	0.007	0.009	0.010	0.011
0.005 ❖	0.007	0.008	0.010	0.012	0.014
0.004 ❖	0.006	0.007	0.009	0.010	0.011
0.005 ❖	0.007	0.008	0.010	0.012	0.014
0.004 ❖	0.006	0.007	0.009	0.010	0.011
–	–	–	–	–	–
–	–	–	–	–	–
–	–	–	–	–	–
0.003 ❖	0.005	0.007	0.008	0.011	0.015
0.002 ❖	0.004	0.006	0.007	0.009	0.011
0.007	0.012	0.016	0.020	0.024	0.027
0.006	0.011	0.014	0.018	0.022	0.025
0.006	0.009	0.012	0.016	0.018	0.021
0.005	0.007	0.009	0.012	0.014	0.017
0.004	0.006	0.007	0.009	0.012	0.014
0.007	0.011	0.014	0.017	0.018	0.019
0.007	0.011	0.014	0.016	0.017	0.019
0.007	0.011	0.014	0.017	0.018	0.019
0.007	0.011	0.014	0.016	0.017	0.019
0.005	0.009	0.012	0.016	0.020	0.024
0.004	0.006	0.008	0.010	0.012	0.015
0.006	0.010	0.014	0.017	0.021	0.025
0.002 ❖	0.003	0.006	0.008	0.010	0.014

Deep Hole Drilling Speed and Feed Adjustment

	⚠ Holder Length				
	Extended	Long	Long Plus	XL	3XL
Speed	0.90	0.85	0.80	0.80	0.75
Feed	–	0.95	0.90	0.90	0.90

Recommended Speed and Feed Example

If the recommended speed and feed is 200 SFM and 0.008 IPR for a standard length holder, then the speed and feed using a 3XL holder in the same application would be 150 SFM and 0.007 IPR.

200 • 0.75 = 150 SFM	0.008 • 0.90 = 0.007 IPR

Formulas

1.	**RPM**	**= (3.82 • SFM) / DIA**
	where:	
	RPM	= revolutions per minute (rev/min)
	SFM	= speed (ft/min)
	DIA	= diameter of drill (inch)
2.	**IPM**	**= RPM • IPR**
	where:	
	IPM	= inches per minute (in/min)
	RPM	= revolutions per minute (rev/min)
	IPR	= feed rate (in/rev)
3.	**SFM**	**= RPM • 0.262 • DIA**
	where:	
	SFM	= speed (ft/min)
	RPM	= revolutions per minute (rev/min)
	DIA	= diameter of drill (inch)

⚠ **WARNING** **Tool failure can cause serious injury. To prevent:**
- When using holders without support bushing, use a short T-A® holder to establish an initial hole that is a minimum of 2 diameters deep.
- Do not rotate tool holder more than 50 RPM unless it is engaged with the workpiece or fixture.

Visit **www.alliedmachine.com/DeepHoleGuidelines** for the most up-to-date information and procedures. Factory technical assistance is available for your specific applications through our Application Engineering Team.

T-A Recommended Drilling Data | Imperial (inch)

Carbide Inserts | Flat Bottom Geometry

ISO	Material	Hardness (BHN)	Carbide Grade	SFM				Feed Rate (IPR) by Diameter			
				 TiN	 TiAlN	 TiCN	 AM200®	3/8" - 1/2"	33/64" - 11/16"	45/64" - 15/16"	31/32" - 1-7/8"
P	**Free-Machining Steel** 1118, 1215, 12L14, etc.	100 - 150	C2	270	380	325	425	0.007	0.010	0.013	0.015
		150 - 200	C2	240	320	280	375	0.006	0.009	0.012	0.014
		200 - 250	C2	220	300	260	350	0.005	0.009	0.011	0.013
	Low-Carbon Steel 1010, 1020, 1025, 1522, 1144, etc.	85 - 125	C2	260	345	315	410	0.007 ❖	0.009	0.011	0.014
		125 - 175	C2	220	300	260	350	0.006 ❖	0.009	0.011	0.014
		175 - 225	C2	200	280	235	320	0.005 ❖	0.008	0.010	0.013
		225 - 275	C2	180	240	215	285	0.004 ❖	0.008	0.010	0.013
	Medium-Carbon Steel 1030, 1040, 1050, 1527, 1140, 1151, etc.	125 - 175	C2	220	300	260	350	0.006	0.009	0.011	0.014
		175 - 225	C2	200	280	240	320	0.005	0.008	0.010	0.013
		225 - 275	C2	180	240	210	285	0.005	0.008	0.010	0.013
		275 - 325	C2	150	210	180	240	0.004	0.007	0.009	0.012
	Alloy Steel 4140, 5140, 8640, etc.	125 - 175	C2	215	290	250	340	0.006	0.009	0.011	0.014
		175 - 225	C2	200	270	230	320	0.005	0.008	0.010	0.013
		225 - 275	C2	180	230	205	290	0.005	0.008	0.010	0.013
		275 - 325	C2	175	215	190	280	0.004	0.007	0.009	0.012
		325 - 375	C2	145	190	170	230	0.003	0.006	0.009	0.011
	High-Strength Alloy 4340, 4330V, 300M, etc.	225 - 300	C2	140	170	160	220	0.005 ❖	0.008	0.009	0.010
		300 - 350	C2	120	160	140	190	0.004 ❖	0.007	0.008	0.009
		350 - 400	C2	100	145	120	160	0.003 ❖	0.006	0.007	0.009
	Structural Steel A36, A285, A516, etc.	100 - 150	C2	205	265	240	325	0.007 ❖	0.009	0.012	0.014
		150 - 250	C2	170	215	200	270	0.005 ❖	0.009	0.010	0.012
		250 - 350	C2	155	200	180	240	0.004 ❖	0.008	0.009	0.010
	Tool Steel H-13, H-21, A-4, 0-2, S-3, etc.	150 - 200	C2	140	190	160	220	0.003	0.006	0.008	0.009
		200 - 250	C2	100	150	120	160	0.003	0.006	0.008	0.009
S	**High-Temp Alloy** Hastelloy B, Inconel 600, etc.	140 - 220	C2	70	90	80	110	0.003 ❖	0.006	0.008	0.009
		220 - 310	C2	50	70	60	80	0.003 ❖	0.005	0.007	0.009
	Titanium Alloy	140 - 220	C2	85	110	90	130	0.003 ❖	0.005	0.006	0.008
		220 - 310	C2	70	95	80	100	0.003 ❖	0.004	0.005	0.007
	Aerospace Alloy S82	185 - 275	C2	140	120	165	130	0.006 ❖	0.006	0.010	0.012
		275 - 350	C2	110	90	125	105	0.005 ❖	0.005	0.009	0.010
M	**Stainless Steel 400 Series** 416, 420, etc.	185 - 275	C2	140	180	165	210	0.006 ❖	0.008	0.010	0.012
		275 - 350	C2	110	140	125	160	0.005 ❖	0.007	0.009	0.010
	Stainless Steel 300 Series 304, 316, 17-4PH, etc.	135 - 185	C2	90	120	110	130	0.005 ❖	0.007	0.008	0.010
		185 - 275	C2	70	90	80	105	0.004 ❖	0.006	0.007	0.009
	Super Duplex Stainless Steel	135 - 185	C2	70	95	85	110	0.004 ❖	0.006	0.007	0.008
		185 - 275	C2	55	70	60	85	0.003 ❖	0.005	0.006	0.007

❖ Contact our Application Engineering department for assistance when machining these materials

IMPORTANT: The speeds and feeds listed above are a general starting point for all applications. Refer to the Coolant Recommendation charts for coolant requirements to run at the recommended speeds and feeds. Factory technical assistance is available through our Application Engineering department. See adjustment examples on the following page.

ISO	Material	Hardness (BHN)	Carbide Grade	SFM TiN	SFM TiAlN	SFM TiCN	SFM AM200®	Feed Rate (IPR) by Diameter 3/8" - 1/2"	33/64" - 11/16"	45/64" - 15/16"	31/32" - 1-7/8"
H	**Wear Plate** Hardox®, AR400, T-1, etc.	400	C2	65	100	85	130	0.003 ❖	0.004	0.006	0.008
		500	C2	45	75	60	100	0.002 ❖	0.003	0.005	0.006
		600	C2	35	65	45	80	0.001 ❖	0.002	0.004	0.005
	Hardened Steel	300 - 400	C2	100	125	110	135	0.004 ❖	0.006	0.007	0.009
		400 - 500	C2	60	75	65	110	0.003 ❖	0.005	0.006	0.007
K	**Nodular, Grey, Ductile Cast Iron**	120 - 150	C2	270	405	360	450	0.007	0.010	0.013	0.016
		150 - 200	C2	230	350	290	390	0.006	0.009	0.011	0.014
		200 - 220	C2	200	320	260	350	0.005	0.008	0.010	0.013
		220 - 260	C2	180	270	220	300	0.004	0.007	0.009	0.011
		260 - 320	C2	160	240	200	265	0.004	0.006	0.009	0.009
N	**Cast Aluminium**	30	C2	520	750	650	–	0.009	0.013	0.016	0.017
		180	C2	260	400	350	–	0.008	0.012	0.014	0.015
	Wrought Aluminium	30	C2	950	1200	1070	1270	0.005	0.007	0.009	0.010
		180	C2	630	800	715	850	0.004	0.006	0.008	0.009
	Aluminium Bronze	100 - 200	C2	240	310	280	340	0.004	0.006	0.008	0.011
		200 - 250	C2	180	265	220	285	0.003	0.005	0.006	0.008
	Brass	100	C2	370	520	450	600	0.005	0.006	0.008	0.012
	Copper	60	C2	220	345	280	380	0.002 ❖	0.002	0.003	0.005

❖ Contact our Application Engineering department for assistance when machining these materials

Deep Hole Drilling Speed and Feed Adjustment

	⚠ Holder Length				
	Extended	**Long**	**Long Plus**	**XL**	**3XL**
Speed	0.90	0.85	0.80	0.80	0.75
Feed	–	0.95	0.90	0.90	0.90

Recommended Speed and Feed Example

If the recommended speed and feed is 200 SFM and 0.008 IPR for a standard length holder, then the speed and feed using a 3XL holder in the same application would be 150 SFM and 0.007 IPR.

200 • 0.75 = 150 SFM	0.008 • 0.90 = 0.007 IPR

Formulas

1. **RPM = (3.82 • SFM) / DIA**

where:

RPM = revolutions per minute (rev/min)
SFM = speed (ft/min)
DIA = diameter of drill (inch)

2. **IPM = RPM • IPR**

where:

IPM = inches per minute (in/min)
RPM = revolutions per minute (rev/min)
IPR = feed rate (in/rev)

3. **SFM = RPM • 0.262 • DIA**

where:

SFM = speed (ft/min)
RPM = revolutions per minute (rev/min)
DIA = diameter of drill (inch)

⚠ **WARNING** **Tool failure can cause serious injury. To prevent:**

- When using holders without support bushing, use a short T-A® holder to establish an initial hole that is a minimum of 2 diameters deep.
- Do not rotate tool holder more than 50 RPM unless it is engaged with the workpiece or fixture.

Visit **www.alliedmachine.com/DeepHoleGuidelines** for the most up-to-date information and procedures. Factory technical assistance is available for your specific applications through our Application Engineering Team.

T-A Recommended Drilling Data | Imperial (inch)

Carbide Inserts | Diamond Coating

	Material	Carbide Grade	SFM  Diamond Coating	Feed Rate (IPR) by Diameter 3/8" - 1/2"	33/64" - 11/16"	45/64" - 15/16"	31/32" - 1-3/8"
Polymer Matrix Composites	Carbon (hard)	N2	1000 - 1500	0.004 - 0.006	0.008 - 0.010	0.010 - 0.012	0.012 - 0.014
	Carbon Fiber	N2	1000 - 1500	0.004 - 0.006	0.008 - 0.010	0.010 - 0.012	0.012 - 0.014
	Carbon / Glass Fiber	N2	1000 - 1500	0.004 - 0.006	0.008 - 0.010	0.010 - 0.012	0.012 - 0.014
	Fiberglass	N2	1000 - 1500	0.004 - 0.006	0.008 - 0.010	0.010 - 0.012	0.012 - 0.014
	Graphite	N2	1000 - 1500	0.004 - 0.006	0.008 - 0.010	0.010 - 0.012	0.012 - 0.014
	Plastics	N2	250 - 1000	0.004 - 0.006	0.008 - 0.010	0.010 - 0.012	0.012 - 0.014
	Epoxy Resin	N2	250 - 1000	0.004 - 0.006	0.008 - 0.010	0.010 - 0.012	0.012 - 0.014
	Bismaleimide Resin	N2	250 - 1000	0.004 - 0.006	0.008 - 0.010	0.010 - 0.012	0.012 - 0.014
	Polyester Resin	N2	250 - 1000	0.004 - 0.006	0.008 - 0.010	0.010 - 0.012	0.012 - 0.014
	Phenolic Resin	N2	250 - 1000	0.004 - 0.006	0.008 - 0.010	0.010 - 0.012	0.012 - 0.014
	Rubber	N2	250 - 1000	0.004 - 0.006	0.008 - 0.010	0.010 - 0.012	0.012 - 0.014
Metal Matrix Composites	Aluminium	N2	1000	0.008	0.013	0.016	0.020
	Si < 10%	N2	1000	0.008	0.013	0.016	0.020
	10% < Si < 15%	N2	850 - 1000	0.008	0.013	0.016	0.020
	15% < SI < 20%	N2	650 - 850	0.008	0.013	0.016	0.020
	20% < Si < 25%	N2	500 - 650	0.008	0.013	0.016	0.020
	25% < Si	N2	200 - 500	0.008	0.013	0.016	0.020
	Brass	N2	250 - 500	0.008	0.013	0.016	0.020
	Bronze	N2	250 - 500	0.008	0.013	0.016	0.020
	Copper	N2	100 - 250	0.004 - 0.006	0.008 - 0.010	0.010 - 0.012	0.012 - 0.014
	Copper Alloys	N2	100 - 250	0.004 - 0.006	0.008 - 0.010	0.010 - 0.012	0.012 - 0.014
	Lead Alloys	N2	100 - 250	0.004 - 0.006	0.008 - 0.010	0.010 - 0.012	0.012 - 0.014
	Magnesium Alloys	N2	100 - 250	0.004 - 0.006	0.008 - 0.010	0.010 - 0.012	0.012 - 0.014
	Precious Metals	N2	100 - 250	0.004 - 0.006	0.008 - 0.010	0.010 - 0.012	0.012 - 0.014
Ceramic Matrix Composites	Carbide (green)	N2	50 - 250	0.004 - 0.006	0.008 - 0.010	0.010 - 0.012	0.012 - 0.014
	Ceramic (green)	N2	50 - 250	0.004 - 0.006	0.008 - 0.010	0.010 - 0.012	0.012 - 0.014
	Ceramic (pre-sintered)	N2	50 - 250	0.004 - 0.006	0.008 - 0.010	0.010 - 0.012	0.012 - 0.014

Deep Hole Drilling Speed and Feed Adjustment

	⚠ Holder Length				
	Extended	Long	Long Plus	XL	3XL
Speed	0.90	0.85	0.80	0.80	0.75
Feed	–	0.95	0.90	0.90	0.90

Recommended Speed and Feed Example

If the recommended speed and feed is 200 SFM and 0.008 IPR for a standard length holder, then the speed and feed using a 3XL holder in the same application would be 150 SFM and 0.007 IPR.

200 • 0.75 = 150 SFM	0.008 • 0.90 = 0.007 IPR

⚠ WARNING **Tool failure can cause serious injury. To prevent:**

- When using holders without support bushing, use a short T-A® holder to establish an initial hole that is a minimum of 2 diameters deep.
- Do not rotate tool holder more than 50 RPM unless it is engaged with the workpiece or fixture.

Visit **www.alliedmachine.com/DeepHoleGuidelines** for the most up-to-date information and procedures. Factory technical assistance is available for your specific applications through our Application Engineering Team.

IMPORTANT: The speeds and feeds listed above are a general starting point for all applications. Refer to the Coolant Recommendation charts for coolant requirements to run at the recommended speeds and feeds. Factory technical assistance is available through our Application Engineering department. See adjustment examples on the following page.

Tap Drill Information and Formulas | Imperial (inch)

American - Unified Inch Screw Thread

Tap Size	Tap Drill Size	Decimal Equivalent	* Theo % Thread	Probable Mean Oversize	Probable Hole Size	** Probable % Thread
7/16 - 20	W	0.3860	79%	0.003"	0.3890"	75%
7/16 - 20	25/64"	0.3906	72%	0.003"	0.3936"	68%
1/2 - 13	10.5 mm	0.4134	87%	0.003"	0.4164"	84%
1/2 - 13	27/64"	0.4219	78%	0.003"	0.4249"	75%
1/2 - 13	7/16"	0.4375	63%	0.003"	0.4405"	60%
1/2 - 20	29/64"	0.4531	72%	0.003"	0.4561"	68%
9/16 - 12	15/32"	0.4688	87%	0.003"	0.4718"	84%
9/16 - 12	12.0 mm	0.4724	72%	0.003"	0.4874"	69%
9/16 - 12	31/64"	0.4844	83%	0.003"	0.4754"	80%
9/16 - 18	1/2"	0.5000"	87%	0.003"	0.5030"	82%
9/16 - 18	13.0 mm	0.5118"	70%	0.003"	0.5148"	66%
9/16 - 18	31/64"	0.5156"	65%	0.003"	0.5186"	61%
5/8 - 11	17/32"	0.5313"	79%	0.003"	0.5343"	77%
5/8 - 12	35/64"	0.5469"	72%	0.003"	0.5499"	69%
5/8 - 18	9/16"	0.5625"	87%	0.003"	0.5655"	82%
5/8 - 18	14.5 mm	0.5709"	75%	0.003"	0.5739"	75%
5/8 - 18	37/64"	0.5781"	65%	0.003"	0.5811"	70%
11/16 - 12	39/64"	0.6094"	72%	0.003"	0.6124"	69%
3/4 - 10	41/64"	0.6406"	84%	0.003"	0.6436"	82%
3/4 - 10	16.5 mm	0.6496"	77%	0.003"	0.6526"	75%
3/4 - 10	21/32"	0.6563"	72%	0.003"	0.6593"	70%
3/4 - 12	43/64"	0.6719"	72%	0.003"	0.6749"	69%
3/4 - 16	11/16"	0.6875"	77%	0.003"	0.6905"	73%
3/4 - 16	17.5 mm	0.6890"	75%	0.003"	0.6920"	71%
7/8 - 9	49/64"	0.7656"	76%	0.003"	0.7686"	74%
7/8 - 9	25/32"	0.7813"	65%	0.003"	0.7843"	63%
7/8 - 14	51/64"	0.7969"	84%	0.003"	0.7999"	81%
7/8 - 14	13/16"	0.8125"	67%	0.003"	0.8155"	64%
15/16 - 12	55/64"	0.8594"	72%	0.003"	0.8624"	69%
15/16 - 20	57/64"	0.8906"	72%	0.003"	0.8936"	68%
1 - 8	22.0 mm	0.8661"	82%	0.003"	0.8691"	81%
1 - 8	7/8"	0.8750"	77%	0.003"	0.8780"	75%
1 - 8	57/64"	0.8906"	67%	0.003"	0.8936"	65%
1 - 12	29/32"	0.9063"	87%	0.003"	0.9093"	84%
1 - 12	59/64"	0.9219"	72%	0.003"	0.9249"	69%
1 - 14	15/16"	0.9375"	67%	0.003"	0.9405"	64%
1-1/8 - 12	1-1/32"	1.0313"	87%	0.003"	1.0343"	84%
1-1/8 - 12	1-3/64"	1.0469"	72%	0.003"	1.0499"	69%
1-1/4 - 7	1-7/64"	1.1094"	76%	0.003"	1.1124"	74%
24 x 2	7/8"	0.8750"	68%	0.003"	0.8780"	65%
27 x 3	24.0 mm	0.9449"	77%	0.003"	0.9403"	75%

Taper Pipe Thread (NPT)

Tap Size	Tap Drill Size	Decimal Equivalent	Theo % Thread*	Probable Mean Oversize	Probable Hole Size	Probable % Thread**
1/4 - 18	7/16	0.4375	–	0.003	0.4405	–
3/8 - 18	9/16	0.5625	–	0.003	0.5655	–
1/2 - 14	45/64	0.7031	–	0.003	0.7061	–
3/4 - 14	29/32	0.9063	–	0.003	0.9093	–

* Based on nominal tap drill diameter
** Based on 0.003" probable mean oversize

To calculate the percent of full thread for a given hole diameter:

$$\text{\% Thread} = \text{\# of Thread per Inch} \left[\frac{\text{Basic Major Diameter of Thread} - \text{Drill Hole Size}}{0.0130} \right]$$

Formulas

1. **RPM = (3.82 • SFM) / DIA**
   where:
   RPM = revolutions per minute (rev/min)
   SFM = speed (ft/min)
   DIA = diameter of drill (inch)

2. **IPM = RPM • IPR**
   where:
   IPM = inches per minute (in/min)
   RPM = revolutions per minute (rev/min)
   IPR = feed rate (in/rev)

3. **SFM = RPM • 0.262 • DIA**
   where:
   SFM = speed (ft/min)
   RPM = revolutions per minute (rev/min)
   DIA = diameter of drill (inch)

4. **Thrust = 153,700 • IPR • DIA • K_m**
   where:
   Thrust = axial thrust (lbs)
   IPR = feed rate (in/rev)
   DIA = diameter of drill (inch)
   K_m = specific cutting energy (lbs/in^2)

5. **Tool Power = .6283 • IPR • RPM • K_m • DIA^2**
   where:
   Tool Power = tool power (HP)
   IPR = feed rate (in/rev)
   RPM = revolutions per minute (rev/min)
   K_m = specific cutting energy (lbs/in^2)
   DIA = diameter of drill (inch)

Material Constants

Type of Material	Hardness	K_m (lbs/in^2)
Plain Carbon and Alloy Steel	85 - 200 BHN	0.79
	200 - 275 BHN	0.94
	275 - 375 BHN	1.00
	375 - 425 BHN	1.15
High-Temperature Alloys	–	1.44
Stainless Steels	135 - 275 BHN	0.94
	30 - 45 RC	1.08
Cast Iron	100 - 200 BHN	0.50
	200 - 300 BHN	1.08
Copper Alloy	20 - 80 RB	0.43
	80 - 100 RB	0.72
Titanium Alloy	–	0.72
Aluminium Alloy	–	0.22
Magnesium Alloy	–	0.16

Notes

- The above tap drill information represents probable thread percentages for the standard tap drills stocked at Allied Machine. Special insert diameters may be required in order to meet a user specific percentage of thread requirements.
- The 0.003" probable mean oversize hole condition is based on optimum cutting conditions. Probable percent of full thread may vary based on less ideal cutting conditions.
- The table and equations on this page are found in the *Machinery's Handbook*. Permission to simplify and print the equations is granted by the editor of the *Machinery's Handbook*.

Coolant Recommendations | Imperial (inch)

HSS Drill Inserts

ISO	Material	Pressure or Flow Rate	3/8" - 1/2"	33/64" - 11/16"	23/32" - 1"	1" - 1-1/4"	1-1/4" - 2"	2" - 3"	3" - 4"
P	**Free-Machining Steel**	PSI	175 - 185	100 - 120	105 - 140	80 - 115	75 - 100	40 - 50	65 - 90
	1118, 1215, 12L14, etc.	GPM	2.5 - 2.6	2.8 - 3.0	4.4 - 5.2	7 - 8	12 - 14	30 - 33	38 - 44
	Low-Carbon Steel	PSI	165 - 170	75 - 90	75 - 95	60 - 80	55 - 75	30 - 40	50 - 65
	1010, 1020, 1025, 1522, 1144, etc.	GPM	2.4 - 2.5	2.4 - 2.6	3.7 - 4.2	6 - 7	11 - 12	26 - 30	33 - 38
	Medium-Carbon Steel	PSI	160 - 165	70 - 85	70 - 90	55 - 75	50 - 70	30 - 40	50 - 65
	1030, 1040, 1050, 1527, 1140, 1151, etc.	GPM	2.3 - 2.4	2.3 - 2.6	3.7 - 4.2	5 - 6	10 - 12	26 - 30	33 - 38
	Alloy Steel	PSI	160 - 165	65 - 75	65 - 80	50 - 70	45 - 60	30 - 35	40 - 50
	4140, 5140, 8640, etc.	GPM	2.3 - 2.4	2.2 - 2.4	3.5 - 3.9	5 - 6	10 - 11	26 - 28	30 - 33
	High-Strength Alloy	PSI	150 - 155	55 - 60	45 - 50	25 - 30	25 - 30	20 - 25	40 - 50
	4340, 4330V, 300M, etc.	GPM	2.3 - 2.4	2.1 - 2.2	2.9 - 3.1	4 - 5	7 - 8	21 - 23	23 - 26
	Structural Steel	PSI	160 - 165	75 - 85	65 - 80	40 - 55	40 - 50	25 - 30	40 - 50
	A36, A285, A516, etc.	GPM	2.3 - 2.4	2.4 - 2.6	3.5 - 3.9	5 - 6	9 - 10	23 - 26	30 - 33
	Tool Steel	PSI	150 - 155	55 - 60	45 - 50	25 - 30	25 - 30	20 - 25	25 - 30
	H-13, H-21, A-4, 0-2, S-3, etc.	GPM	2.3 - 2.4	2.1 - 2.2	2.9 - 3.1	4 - 5	7 - 8	21 - 23	23 - 26
S	**High-Temp Alloy**	PSI	150 - 155	60 - 65	50 - 55	30 - 35	25 - 30	25 - 30	44
	Hastelloy B, Inconel 600, etc.	GPM	2.3 - 2.4	2.2 - 2.3	3.1 - 3.2	4 - 5	7 - 8	23 - 26	33
	Titanium Alloy	PSI	150 - 155	60 - 65	50 - 55	30 - 35	25 - 30	25 - 30	44
		GPM	2.3 - 2.4	2.2 - 2.3	3.1 - 3.2	4 - 5	7 - 8	23 - 26	33
	Aerospace Alloy	PSI	150 - 155	60 - 65	50 - 55	30 - 35	25 - 30	25 - 30	44
	S82	GPM	2.3 - 2.4	2.2 - 2.3	3.1 - 3.2	4 - 5	7 - 8	23 - 26	33
M	**Stainless Steel 400 Series**	PSI	171	86	75	55	51	29	45
	416, 420, etc.	GPM	3	3	4	6	10	26	31
	Stainless Steel 300 Series	PSI	171	86	75	55	51	29	45
	304, 316, 17-4PH, etc.	GPM	3	3	4	6	10	26	31
	Super Duplex Stainless Steel	PSI	171	86	75	55	51	29	45
		GPM	3	3	4	6	10	26	31
H	**Wear Plate**	PSI	155	61	51	29	29	25	29
	Hardox®, AR400, T-1, etc.	GPM	2	2	3	5	8	23	26
	Hardened Steel	PSI	155	61	51	29	29	25	29
		GPM	2	2	3	5	8	23	26
K	**SG / Nodular Cast Iron**	PSI	160	65	61	41	35	29	35
		GPM	2	2	3	5	9	26	28
	Grey / White Iron	PSI	160	65	61	41	35	29	35
		GPM	2	2	3	5	9	26	28
N	**Cast Aluminium**	PSI	210	180	230	159	125	51	80
		GPM	3	4	6	9	16	33	42
	Wrought Aluminium	PSI	210	180	230	159	125	51	80
		GPM	3	4	6	9	16	33	42
	Aluminium Bronze	PSI	186	120	140	115	100	51	90
		GPM	2.5	3	5	8	14	33	44
	Brass	PSI	159	65	61	41	35	29	35
		GPM	2	2	3	5	9	26	28
	Copper	PSI	186	120	140	115	100	51	90
		GPM	2.5	3	5	8	14	33	44

Deep Hole Drilling Coolant Adjustment

	⚠ Holder Length				
	Extended	**Long**	**Long Plus**	**XL**	**3XL**
Pressure and Flow	1.3	1.5	2	2	3

Recommended Coolant Example

If the recommended pressure and flow is 150 PSI and 2.4 GPM for a standard length holder, then the adjusted pressure and flow for a 3XL holder would be 450 PSI and 7.2 GPM.

150 • 3 = 450 PSI	2.4 • 3 = 7.2 GPM

⚠ WARNING **Tool failure can cause serious injury. To prevent:**

- When using holders without support bushing, use a short T-A® holder to establish an initial hole that is a minimum of 2 diameters deep.
- Do not rotate tool holder more than 50 RPM unless it is engaged with the workpiece or fixture.

Visit **www.alliedmachine.com/DeepHoleGuidelines** for the most up-to-date information and procedures. Factory technical assistance is available for your specific applications through our Application Engineering Team.

IMPORTANT: The coolant pressure and flow rate recommendations above represent a good approximation to obtain optimum tool life and chip evacuation at Allied Machine recommended speeds and feeds. If lower coolant capabilities exist in a drilling application, the T-A® drilling system will still function at reduced penetration rates. Contact our Application Engineering department for a more specific recommendation of coolant requirements and/or speeds and feeds.

Coolant Recommendations | Imperial (inch)

Carbide Drill Inserts

ISO	Material	Pressure or Flow Rate	3/8" - 1/2"	33/64" - 11/16"	23/32" - 1"	1" - 1-3/8"	1-13/32" - 1-7/8"
P	**Free-Machining Steel**	PSI	195	140	160	140	155
	1118, 1215, 12L14, etc.	GPM	2.6	3.3	5.5	9	18
	Low-Carbon Steel	PSI	180	105	105	110	115
	1010, 1020, 1025, 1522, 1144, etc.	GPM	2.5	2.9	4.4	8	15
	Medium-Carbon Steel	PSI	175	100	90	70	75
	1030, 1040, 1050, 1527, 1140, 1151, etc.	GPM	2.5	2.8	4.1	7	13
	Alloy Steel	PSI	165	85	100	75	70
	4140, 5140, 8640, etc.	GPM	2.4	2.6	4.3	6	12
	High-Strength Alloy	PSI	175	115	105	75	70
	4340, 4330V, 300M, etc.	GPM	2.4	2.3	3.2	5	8
	Structural Steel	PSI	175	115	105	75	70
	A36, A285, A516, etc.	GPM	2.5	3.0	4.4	6	12
	Tool Steel	PSI	155	60	55	40	35
	H-13, H-21, A-4, 0-2, S-3, etc.	GPM	2.4	2.2	3.2	5	8
S	**High-Temp Alloy**	PSI	247	160	174	160	130
	Hastelloy B, Inconel 600, etc.	GPM	3	4	6	9	16
	Titanium Alloy	PSI	247	160	174	160	130
		GPM	3	4	6	9	16
	Aerospace Alloy	PSI	247	160	174	160	130
	S82	GPM	3	4	6	9	16
M	**Stainless Steel 400 Series**	PSI	329	239	260	250	190
	416, 420, etc.	GPM	3	4	7	12	20
	Stainless Steel 300 Series	PSI	329	239	260	250	190
	304, 316, 17-4PH, etc.	GPM	3	4	7	12	20
	Super Duplex Stainless Steel	PSI	329	239	260	250	190
		GPM	3	4	7	12	20
H	**Wear Plate**	PSI	210	75	70	49	45
	Hardox®, AR400, T-1, etc.	GPM	3	2	4	5	10
	Hardened Steel	PSI	210	75	70	49	45
		GPM	3	2	4	5	10
K	**SG / Nodular Cast Iron**	PSI	225	104	90	90	80
		GPM	3	3	4	7	13
	Grey / White Iron	PSI	225	104	90	90	80
		GPM	3	3	4	7	13
N	**Cast Aluminium**	PSI	350	319	315	284	200
		GPM	4	5	8	12	20
	Wrought Aluminium	PSI	350	319	315	284	200
		GPM	4	5	8	12	20
	Aluminium Bronze	PSI	290	239	239	220	174
		GPM	3	4	7	11	19
	Brass	PSI	350	319	315	284	200
		GPM	4	5	7	12	20
	Copper	PSI	290	239	239	220	174
		GPM	3	4	7	11	19

Deep Hole Drilling Coolant Adjustment

	⚠ Holder Length				
	Extended	**Long**	**Long Plus**	**XL**	**3XL**
Pressure and Flow	1.3	1.5	2	2	3

Recommended Coolant Example

If the recommended pressure and flow is 150 PSI and 2.4 GPM for a standard length holder, then the adjusted pressure and flow for a 3XL holder would be 450 PSI and 7.2 GPM.

150 • 3 = 450 PSI	2.4 • 3 = 7.2 GPM

⚠ WARNING **Tool failure can cause serious injury. To prevent:**

- When using holders without support bushing, use a short T-A® holder to establish an initial hole that is a minimum of 2 diameters deep.
- Do not rotate tool holder more than 50 RPM unless it is engaged with the workpiece or fixture.

Visit **www.alliedmachine.com/DeepHoleGuidelines** for the most up-to-date information and procedures. Factory technical assistance is available for your specific applications through our Application Engineering Team.

IMPORTANT: The coolant pressure and flow rate recommendations above represent a good approximation to obtain optimum tool life and chip evacuation at Allied Machine recommended speeds and feeds. If lower coolant capabilities exist in a drilling application, the T-A® drilling system will still function at reduced penetration rates. Contact our Application Engineering department for a more specific recommendation of coolant requirements and/or speeds and feeds.

Troubleshooting Guide

	Potential Problem																					
	Accelerated corner wear	Barber pole	Bell-mouth hole	Insert chipping	Blue chips	Built-up Edge (BUE)	Chatter	Chip packing	Chipping of point	Damaged or broken tools	Excessive margin wear	High flank wear	Hole lead off	Hole out of position	Hole out of round	Notching of insert	Oversize hole	Poor hole finish	Poor tool life	Power spikes - Load meter	Retract spiral	Step burned on insert	
Setup Condition	1	2	3	4	5	6	7	8	9	10	11	12	13	14	15	16	17	18	19	20	21	22	**Possible Solutions**
⚠ Use of Standard, Standard Plus, Extended, Long, Long Plus, XL, and 3XL holders. See page 146 for Deep Hole Drilling guidelines.		2	3				7		9				13	14			17				21		• Start with short holder and drill a minimum depth equal to 2xD (see page A30: 146 for instructions). • Spot hole with stub tool of same or greater included angle as T-A® drill insert. • Decrease feed a minimum of 50% until establishing full diameter. • Use special holder with wear pads or chrome bearing area to work with drill bushings.
Starting on an inclined surface.							7		9	10	11		13		15						21		• Spot face surface to provide a flat entry surface. • Spot hole with stub tool of same or greater included angle as T-A® drill insert. • Decrease feed a minimum of 50% until establishing full diameter. • Use special holder with wear pads or chrome bearing area to work with drill bushings.
Worn or misaligned spindle (lathe, screw machine, chucker).	1		3				7		9	10	11		13				17	18			21		• Align spindle and turret or tailstock. • Repair spindle. • Spot hole with stub tool of same or greater included angle as T-A® drill insert.
Use of low rigidity machine tools (radial drills, multi-spindle drill press, etc.).		2	3	4			7		9	10			13	14							21		• Spot hole with stub tool of same or greater included angle as T-A® drill insert. • Reduce penetration rate to fall within the physical limits of the machine or setup (**NOTICE:** Do not reduce feed below threshold of good chip formation). • Use special holder with wear pads or chrome bearing area to work with drill bushings. • Use tougher tool steel grades with high wear-resistant coatings.
Poor work piece support.		2		4			7			10	11				15			18			21		• Provide additional support for the work piece. Reduce penetration rate to fall within the physical limits of the machine or setup (**NOTICE:** Do not reduce feed below threshold of good chip formation). • Use tougher tool steel grades with high wear-resistant coatings.
Flood coolant, low coolant pressure or low coolant volume.	1				5	6		8		10		12					17	18	19	20		22	• Run coolant through tool holder when drilling greater than one times diameter. • Increase coolant pressure and volume through the tool holder. • Reduce penetration rate to fall within the coolant limitations (**NOTICE:** Do not reduce feed below threshold of good chip formation). • Add a peck cycle to help clear chips.

⚠ WARNING **Tool failure can cause serious injury. To prevent:**
- When using holders without support bushing, use a short T-A® holder to establish an initial hole that is a minimum of 2 diameters deep.
- Do not rotate tool holder more than 50 RPM unless it is engaged with the workpiece or fixture.

Visit **www.alliedmachine.com/DeepHoleGuidelines** for the most up-to-date information and procedures. Factory technical assistance is available for your specific applications through our Application Engineering Team.

	Potential Problem																						
	Accelerated corner wear	Barber pole	Bell-mouth hole	Insert chipping	Blue chips	Built-up Edge (BUE)	Chatter	Chip packing	Chipping of point	Damaged or broken tools	Excessive margin wear	High flank wear	Hole lead off	Hole out of position	Hole out of round	Notching of insert	Oversize hole	Poor hole finish	Poor tool life	Power spikes - Load meter	Retract spiral	Step burned on insert	
Setup Condition	1	2	3	4	5	6	7	8	9	10	11	12	13	14	15	16	17	18	19	20	21	22	**Possible Solutions**
Interrupted cuts. Entry or exit surfaces that are not perpendicular to the spindle (draft angles, stepped surfaces, cross holes, and cast or forged surfaces).				4			7		9	10	11		13	14	15		17	18	19				• Premill (spot face) entry or exit surface to remove interruption. • Spot hole with stub tool of same or greater included angle as T-A® drill insert. • Decrease feed as much as 50% through entry or exit interruption. • Use short holders in low impact entry cuts.
Material harder than expected or running tools beyond recommended speeds.	1				5	6				10		12							19			22	• Reduce speed if a step is worn in the insert, calculate SFM at the worn diameter. Reduce this value by 10% and apply this new value to the original tool diameter. • Increase coolant pressure and volume. • Improve coolant condition by use of quality products and regular maintenance. • Select an insert grade (premium, super cobalt, or carbide) or coating (TiAlN, TiCN, or AM200®) that is more wear-and heat-resistant.
Poor material micro-structure or foreign particles (forgings and castings that have not been normalised or annealed, poorly prepared steel, flame cut parts and sand casting).				4		6				10		12	13			16			19				• Compare performance of other tools for similar wear problems, which may indicate poor micro-structure. Anneal or normalise parts to improve micro-structure for machining. • To improve tool life in materials with poor micro-structure, try carbide grades. • For hard spots or inclusions, use the tougher insert steel grade with high wear-resistant coatings (TiAlN, TiCN, AM200®). • Reduce feeds (**NOTICE:** Do not reduce feed below threshold of good chip formation).
Poor chip control.								8		10	11		13				17	18	19	20			• Increase feed to recommended levels. Contact Allied's Application Engineering team for technical recommendations. • Increase coolant pressure and volume. • Improve coolant condition by use of quality products and regular maintenance. • See pages A30: 4 - 5 for special purpose geometries.
Spot drilled holes with included angle less than that matching T-A® or cored holes.	1			4			7						13			16			19				• Spot hole with short tool of same or greater included angle as T-A® drill insert. • Reduce feed (**NOTICE:** Do not reduce feed below threshold of good chip formation) • If possible, drill from solid.
Use of high wear-resistant insert grades.				4						10													• Use tougher grade of T-A® (from carbide to cobalt to HSS). See wear versus toughness chart on page A30: 9. • Increase rigidity of setup.

Deep Hole Drilling Guidelines

For Lengths Greater Than 9xD (including Standard Plus, Extended Length, Long Length, Long Plus Length, XL, 3XL, and Special Length)

1. Pilot Hole
100 % RPM
100% mm/rev (IPR)

Establish the pilot hole using the same diameter short drill to a depth of 2xD minimum.
Utilise a pilot drill with the same or larger included point angle.

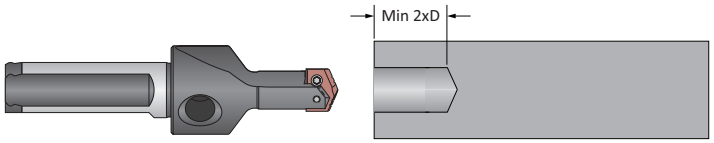

Coolant ON

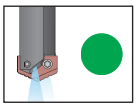

2. Feed-in
50 RPM max
300 mm/min (12 IPM)

Feed the longer drill within 1.5 mm (1/16") short of the established pilot hole bottom at a **maximum of 50 RPM** and 300 mm/min (12 IPM) feed rate.

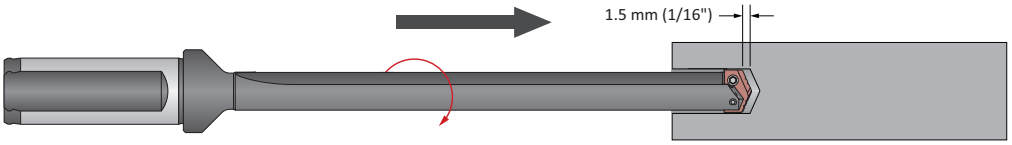

Coolant OFF

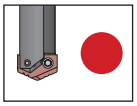

3. Deep Hole Transition Drilling
50 % RPM
75% mm/rev (IPR)

Drill additional 1xD past the bottom of the pilot hole at 50% reduction of recommended speed and 25% reduction of recommended feed.
Mimimum of 1 second dwell is required to meet full speed before feeding.

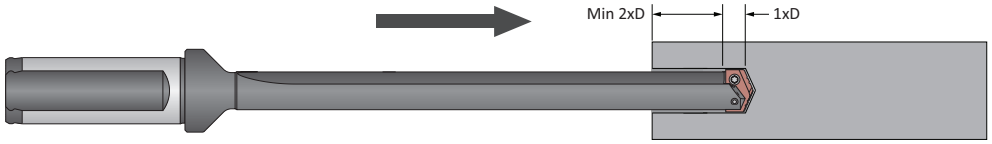

Coolant ON

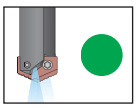

4. Deep Hole Drilling - Blind
100% RPM
100% mm/rev (IPR)

Drill to full depth at recommended speed and feed for longer drill according to Allied speed and feed charts.
No peck cycle recommended.

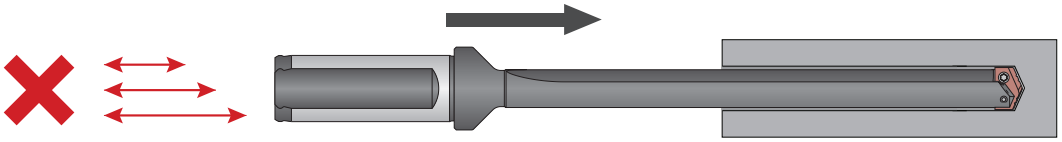

Coolant ON

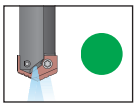

5. Deep Hole Drilling - at Breakout
50% RPM
75% mm/rev (IPR)

For through holes only:
Reduce speed by 50% and feed by 25% prior to breakout.
Do not break out more than 3 mm (1/8") past the full diameter of the drill.

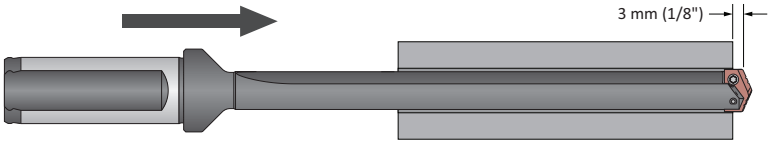

Coolant ON

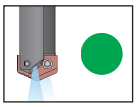

6. Drill Retract
50 RPM max

Reduce speed to a **maximum of 50 RPM** before retracting from the hole.



Coolant OFF

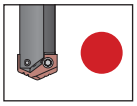

⚠ WARNING **Tool failure can cause serious injury. To prevent:**
- When using holders without support bushing, use a short T-A® holder to establish an initial hole that is a minimum of 2 diameters deep.
- Do not rotate tool holder more than 50 RPM unless it is engaged with the workpiece or fixture.

Visit **www.alliedmachine.com/DeepHoleGuidelines** for the most up-to-date information and procedures. Factory technical assistance is available for your specific applications through our Application Engineering Team.

Notes

SECTION

A50

APX™ Drill

APX™ Drill

Deep Hole / Large Diameter Drilling System

- **Diameter Range:** 33.00 mm - 101.60 mm (1.299" - 4.000")



Don’t Let Your Machine Slow You Down

The APX deep hole/large diameter drilling system delivers the strength and versatility needed for any deep hole drilling application. The breakthrough geometry is designed to increase penetration rates and tool life. By allowing for higher spindle speeds, the APX lets you take advantage of the power curve on modern CNC machines.

Excellent chip control	Improves hole quality and surface finish	Provides maximum durability and stability

Applicable Industries

Aerospace | Agriculture | Automotive | Firearms | General Machining | Oil & Gas | Renewable Energy

Your safety and the safety of others is very important. This catalogue contains important safety messages. Always read and follow all safety precautions.

This triangle is a safety hazard symbol. It alerts you to potential safety hazards that can cause tool failure and serious injury.

When you see this symbol in the catalogue, look for a related safety message that may be near this triangle or referred to in the nearby text.

There are safety signal words also used in the catalogue. Safety messages follow these words.

⚠ WARNING

WARNING (shown above) means that failure to follow the precautions in this message could result in tool failure and serious injury.

NOTICE means that failure to follow the precautions in this message could result in damage to the tool or machine but not result in personal injury.

NOTE and **IMPORTANT** are also used. These are important that you read and follow but are not safety-related.

Visit www.alliedmachine.com for the most up-to-date information and procedures.

Reference Icons
The following icons will appear throughout the catalogue to help you navigate between products.



Setup / Assembly Information
Detailed instructions and information regarding the corresponding part(s)

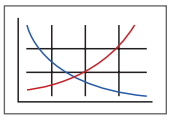

Recommended Cutting Data
Speed and feed recommendations for optimum and safe drilling

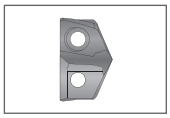

GEN3SYS® Pilot Inserts
Lists the GEN3SYS XT Pro pilot ISO insert options for each APX drill series

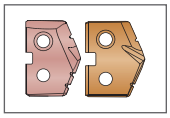

T-A® Pilot Inserts
Lists the T-A and GEN2 T-A pilot insert options for each APX Drill series



Through Coolant Option
Indicates that the product is through coolant

Series	Diameter Range	
	Metric (mm)	Imperial (inch)
33	33.00 - 37.99	1.299 - 1.496
38	38.00 - 43.99	1.496 - 1.732
44	44.00 - 50.99	1.732 - 2.008
51	51.00 - 56.99	2.008 - 2.244
57	57.00 - 62.99	2.244 - 2.480
63	63.00 - 69.99	2.480 - 2.756
70	70.00 - 75.99	2.756 - 2.992
76	76.00 - 82.99	2.992 - 3.268
83	83.00 - 88.99	3.268 - 3.504
89	89.00 - 94.99	3.504 - 3.740
95	95.00 - 101.60	3.740 - 4.000

APX™ Drill Contents

Introduction Information

Drill Selection Guide / Assembly Details . . . . . 2 - 3
Pilot Insert Options / Details 4
Product Nomenclature 5

Drill Series

33 Series . . . . . 6 - 7
38 Series . . . . . 8 - 9
44 Series . . . . . 10 - 11
51 Series . . . . . 12 - 13
57 Series . . . . . 14 - 15
63 Series . . . . . 16 - 17
70 Series . . . . . 18 - 19
76 Series . . . . . 20 - 21
83 Series . . . . . 22 - 23
89 Series . . . . . 24 - 25
95 Series . . . . . 26 - 27

Recommended Cutting Data

Metric (mm) 28
Imperial (inch) 29
Deep Hole Drilling Guidelines 30

Drill Selection Guide

Series	33	38	44	51	57
					
Page	6 - 7	8 - 9	10 - 11	12 - 13	14 - 15
D_5 mm	33.00 - 37.99	38.00 - 43.99	44.00 - 50.99	51.00 - 56.99	57.00 - 62.99
D_5 inch	1.2992 - 1.4688	1.4961 - 1.7322	1.7323 - 2.0075	2.0076 - 2.2438	2.2439 - 2.4799
ISO Material					
IC Insert Shape					
IC Insert Size (mm)	7.94	9.53	9.53, 12.70	12.70, 14.29	14.29
IC Insert Size (inch)	5/16"	3/8"	3/8", 1/2"	1/2", 9/16"	9/16"
Wear Pads	NO	NO	NO	NO	NO
Holders					
Drill Depth (mm)	112.6 - 378.6	130.5 - 439.9	151.5 - 510.0	161.8 - 570.0	179.9 - 626.9
Drill Depth (inch)	4-7/16 - 14-29/32	5-1/8 - 17-1/4	6 - 20-1/8	6-3/8 - 22-3/8	7-1/8 - 24-3/4
Pilot Insert					
T-A Series	0, 1	0, 1	1	1	1, 2
GEN3SYS XT Pro Series	–	15, 17, 18, 20	17, 18, 22	18, 20, 22	22, 24, 26

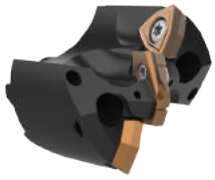

T-A® Style Pilot Insert Head

- Utilises both T-A Pro and T-A inserts (0 - 2 series)
- Multiple geometry options are available to achieve optimal results in different types of applications

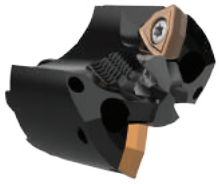

GEN3SYS® XT Style Pilot Insert Head

- Utilises GEN3SYS XT Pro inserts (15 - 32 series)
- ISO geometry options are available to achieve optimal results in different types of applications



IC Insert AM300®

- The design allows for excellent chip control and aggressive penetration rates
- The proprietary AM300 coatings increase tool life above competitors' premium coatings

Insert Application Recommendations

Carbide Grade Options	
P35 (C5)	General purpose carbide grade suitable for most applications. ▶ *Common application in steels and stainless steels.*
K35 (C1)	Toughest carbide grade. Provides the best combination of edge strength and tool life. ▶ *Recommended for less rigid applications.*
K25 (C2)	Higher wear-resistant carbide suitable for abrasive material applications. ▶ *Recommended for grey, ductile, and nodular irons.*
Additional Geometry Option	
High Rake (HR)	Provides superior chip control and tool life in long-chipping carbon and alloy steels below 200 Bhn.



Flanged Straight Shank



CAT40 / CAT50 Integral Shank

63	70	76	83	89	95
					
16 - 17	18 - 19	20 - 21	22 - 23	24 - 25	26 - 27
63.00 - 69.99	70.00 - 75.99	76.00 - 82.99	83.00 - 88.99	89.00 - 94.99	95.00 - 101.60
2.4800 - 2.7555	2.7556 - 2.9917	2.9918 - 3.2673	3.2674 - 3.5035	3.5036 - 3.7400	3.7401 - 4.0000
					
					
14.29	9.53	12.70	12.70	14.29	14.29
9/16"	3/8"	1/2"	1/2"	9/16"	9/16"
NO	YES	YES	YES	YES	YES
200.8 - 688.3	218.8 - 709.4	239.9 - 664.0	257.8 - 704.9	275.8 - 701.8	302.0 - 698.5
7-7/8 - 27-1/8	8-3/4 - 27-7/8	9-1/2 - 26-1/8	10-1/8 - 27-3/4	10-7/8 - 27-5/8	11-7/8 - 27-1/2
2	2	2	2	2	2
26, 29, 32	29	29	32	29	32

ASSEMBLY







Step 1:

Lower the APX head assembly onto the APX holder.

Step 2:

Insert the head mounting screws into points A and B. Tighten until the head is properly secured to the holder.

Step 3:

Tighten with the head mounting driver using the torque setting chart below.

Torque Setting Chart

Series	Screw	Driver	Torque
33 - 63	75020-IP20-1	 8IP-20	678 N-cm (60 in-lb)
70 - 95	78027-IP30-1	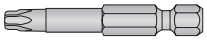 8IP-30B	2825 N-cm (250 in-lb)

Pilot Insert Options

T-A® Pilot Inserts

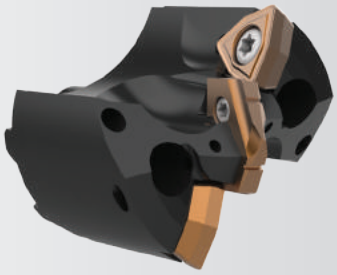

T-A Pro P - Steels

- Designed to provide increased penetration rates and tool life in steel applications
- Superior geometry and edge provides excellent chip control
- Allied's multilayer AM300® coating increases heat resistance and improves tool life



T-A Pro K - Cast Irons

- Uniquely designed for cast/ductile iron applications
- Geometry developed for maximum tool life, reduced exit burr, and improved hole finish
- Allied's multilayer TiAlN coating provides increased abrasion resistance and tool life



T-A Pro N - Non-ferrous Materials

- Designed for applications in aluminium, brass, and copper
- The geometry yields excellent chip control in these softer materials
- TiCN coating gives the versatility to run in a variety of materials while reducing buildup

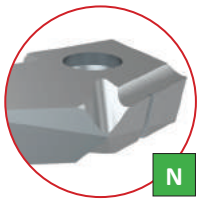

T-A Pro M - Stainless Steel

- Designed for all stainless steels and heat-resistant super alloys
- Geometry optimised for improved chip formation while minimizing exit burr
- Allied's new AM460 coating provides industry leading tool life in stainless and HRSA materials

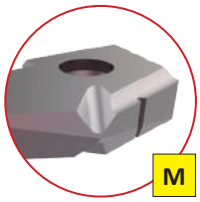

T-A Pro X - High-Speed Steel Materials

- Improved chip geometry for excellent chip control in all materials
- Long tool life and high-process security for the most challenging applications
- Allied's multilayer AM200® coating combines excellent heat resistance and high lubricity for wide application use



T-A Standard

- Excellent choice for general purpose use
- Provides fast penetration rates that produce good hole size and finish
- Combines highly efficient, stable cutting action to minimize power consumption

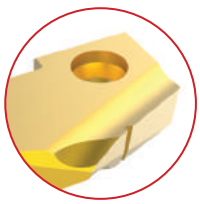

T-A Tiny Chip (-TC)

- Unique lip and point design for excellent chip control
- Improved capabilities in long-chipping materials such as low-carbon steels and soft alloy steels
- Enhanced performance in lower-powered machines for better chip formation at lower feed rates

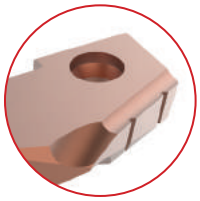

T-A High Impact (-HI)

- Designed to enhance chip formation in materials with high elasticity/ductility and poor chip forming characteristics
- SK2 corner preparation for increased tool life
- Improves chip formation in structural, cast, and forged steels

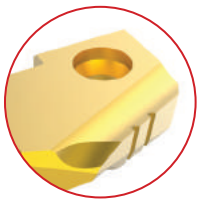

GEN3SYS® XT Pro Pilot Inserts

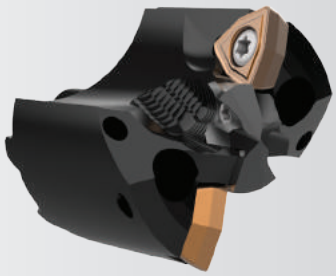

P - Steels

- Designed to provide increased penetration rates and tool life in steel applications
- Superior geometry and edge provides excellent chip control
- Allied's multilayer AM420 coating increases heat resistance and improves tool life

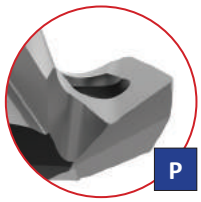

K - Cast Irons

- Uniquely designed for cast/nodular iron applications
- Geometry includes a corner radius for improved hole finish and heat dispersion
- Allied's multilayer AM440 coating provides increased abrasion resistance and tool life



N - Non-ferrous Materials

- Designed for applications in aluminium, brass, and copper
- The geometry yields excellent chip control in these softer materials
- TiN coating gives the versatility to run in a variety of materials while reducing buildup

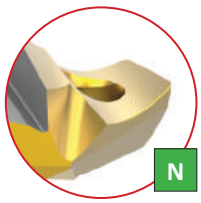

NOTE: For a complete offering of pilot inserts, see sections **A20** (GEN3SYS Drilling Systems), **A25** (T-A Pro Drilling Systems) and **A30** (T-A Drilling Systems) of our catalogue.

Product Nomenclature

APX Drill Heads

V	38	15	D	–	0116
1	2	3	4		5

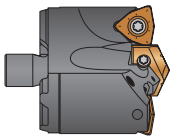

1. APX Head	2. Series		3. Pilot Series		
V = Head	**33** = 33 series *	**70** = 70 series	**T-A® Pilot Insert**	**GEN3SYS® XT Pro Pilot Insert**	
	38 = 38 series	**76** = 76 series	**00** = 0 series	**15** = 15 series	**24** = 24 series
	44 = 44 series	**83** = 83 series	**01** = 1 series	**17** = 17 series	**26** = 26 series
	51 = 51 series	**89** = 89 series	**02** = 2 series	**18** = 18 series	**29** = 29 series
	57 = 57 series	**95** = 95 series		**20** = 20 series	**32** = 32 series
	63 = 63 series	*T-A® only		**22** = 22 series	

4. Effective Cutting	5. Major Diameter
D = Double effective	**68** = Metric
S = Single effective	**1.5153** = Decimal
	0116 = Inch

Ordering Non-Stocked Diameters:

Non-stocked diameters are also available. Please refer to the price list for applicable process fees. Follow the ordering examples below:

- Metric: 38 series, T-A (1 series), 42.15 mm = **V3801D-42.15**
- Inch: 38 series, T-A (1 series), 1.6790" = **V3801D-1.6790**

APX Drill Holders

W	38	05	H	–	200F
1	2	3	4		5

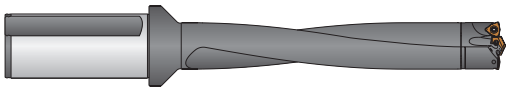

1. APX Holder	2. Series		3. Drill Length	4. Flute Style	5. Shank
W = Holder	**33** = 33 series	**70** = 70 series	**03** = 3xD	**H** = Helical	**150F** = 1-1/2" flanged straight shank
	38 = 38 series	**76** = 76 series	**05** = 5xD		**200F** = 2" flanged straight shank
	44 = 44 series	**83** = 83 series	**08** = 8xD		**40FM** = 40 mm flanged straight shank
	51 = 51 series	**89** = 89 series	**10** = 10xD		**50FM** = 50 mm flanged straight shank
	57 = 57 series	**95** = 95 series			**CV40** = CAT40 integral shank
	63 = 63 series				**CV50** = CAT50 integral shank

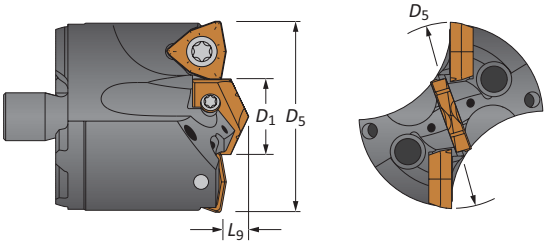

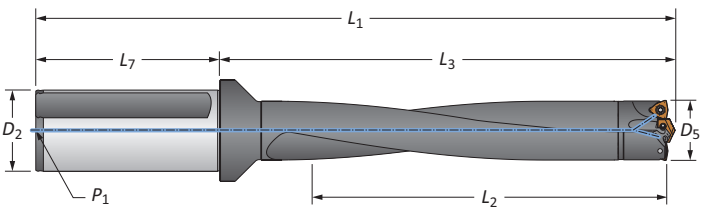

Reference Key

Symbol	Attribute
D_1	Pilot insert diameter
D_5	Major cutting diameter
L_9	Pilot insert length

Reference Key

Symbol	Attribute	Symbol	Attribute
D_2	Shank diameter	L_3	Holder reference length
D_5	Drill diameter range	L_7	Shank length
L_1	Overall length	P_1	Rear pipe tap
L_2	Drill depth		

APX Drill Heads

33 Series | Diameter Range: 33.00 mm - 37.99 mm (1.299" - 1.496")

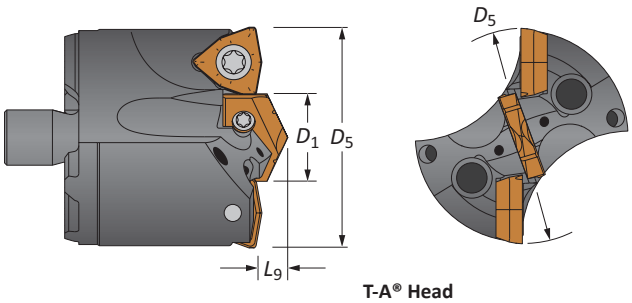

T-A® Head

Heads

Head					T-A Head				IC Insert Size	
D_5 metric	D_5 inch	D_5 fractional	D_1	L_9	Part No.	Pilot Series	T-A Pro Insert	T-A (-TC) Insert	metric	inch
33.00	1.299	-	16.00	6.35	**V3300D-33**	0	TA#0-16.00	1C10H-16-TC	7.94	5/16
33.34	1.313	1-5/16	16.00	6.35	**V3300D-0110**	0	TA#0-16.00	1C10H-16-TC	7.94	5/16
34.00	1.339	-	18.00	6.35	**V3301D-34**	1	TA#1-18.00	1C11H-18-TC	7.94	5/16
34.13	1.344	1-11/32	18.00	6.35	**V3301D-0111**	1	TA#1-18.00	1C11H-18-TC	7.94	5/16
34.93	1.375	1-3/8	18.00	6.35	**V3301D-0112**	1	TA#1-18.00	1C11H-18-TC	7.94	5/16
35.00	1.378	-	18.00	6.35	**V3301D-35**	1	TA#1-18.00	1C11H-18-TC	7.94	5/16
35.72	1.406	1-13/32	18.00	6.35	**V3301D-0113**	1	TA#1-18.00	1C11H-18-TC	7.94	5/16
36.00	1.417	-	20.00	6.35	**V3301D-36**	1	TA#1-20.00	1C11H-20-TC	7.94	5/16
36.51	1.438	1-7/16	20.00	6.35	**V3301D-0114**	1	TA#1-20.00	1C11H-20-TC	7.94	5/16
37.00	1.457	-	20.00	6.35	**V3301D-37**	1	TA#1-20.00	1C11H-20-TC	7.94	5/16
37.31	1.469	1-15/32	20.00	6.35	**V3301D-0115**	1	TA#1-20.00	1C11H-20-TC	7.94	5/16

#Denotes ISO material/geometry (P= steel, K= cast iron, N= non-ferrous)

IC Inserts

Coating	Size		Grade	Geometry	Part No.	Insert Screw	Insert Driver	Admissible Tightening Torque*
	metric	inch						
AM300®	7.94	5/16	P35 (C5)	Standard	**OP-05T308-PW**	IS-10-1	8IP-10	305 N-cm (27.0 in-lbs)
AM300®	7.94	5/16	K35 (C1)	Standard	**OP-05T308-1PW**	IS-10-1	8IP-10	305 N-cm (27.0 in-lbs)
AM300®	7.94	5/16	K25 (C2)	Standard	**OP-05T308-2PW**	IS-10-1	8IP-10	305 N-cm (27.0 in-lbs)
AM300®	7.94	5/16	P35 (C5)	High Rake	**OP-05T308-PWHR**	IS-10-1	8IP-10	305 N-cm (27.0 in-lbs)

*Tightening torques are calculated with a friction coefficient of μ = 0.14 and develop 90% of ultimate yield strength

Pilot Accessories

Pilot Style	Series	Insert Screws	Insert Driver	Admissible Tightening Torque*
T-A	0	72567-IP8-1	8IP-8	175 N-cm (15.5 in-lbs)
T-A	1	7375-IP9-1	8IP-9	305 N-cm (27.0 in-lbs)

*Tightening torques are calculated with a friction coefficient of μ = 0.14 and develop 90% of ultimate yield strength

A50: 28 - 29
Key on A50: 1
A50: 2 - 5
Section A25 & A30

Non-stocked diameters are also available. Follow the examples shown below.

Metric	38 series, T-A (1 series), 42.15 mm	Part No. = **V3801D-42.15**
Inch	38 series, T-A (1 series), 1.6790"	Part No. = **V3801D-1.6790**

IC inserts sold in multiples of 2 | Insert screws sold in multiples of 10

APX Drill Holders

33 Series | Diameter Range: 33.00 mm - 37.99 mm (1.299" - 1.496")



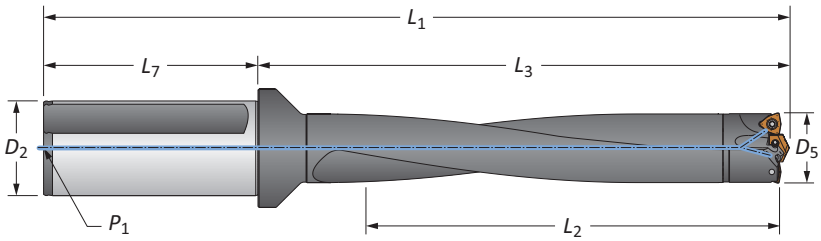

Straight Shank

	Length	D_5	Body L_2	Body L_3	Body L_1	Shank L_7	Shank D_2	Shank P_1	Part No.
ⓜ	3xD	33.00 - 37.99	112.60	167.49	237.49	70.00	40.00	1/4 BSPT	W3303H-40FM
ⓜ	5xD	33.00 - 37.99	188.60	243.41	313.41	70.00	40.00	1/4 BSPT	W3305H-40FM
ⓜ	8xD	33.00 - 37.99	302.60	357.40	427.40	70.00	40.00	1/4 BSPT	⚠ W3308H-40FM
ⓜ	10xD	33.00 - 37.99	378.61	433.40	503.40	70.00	40.00	1/4 BSPT	⚠ W3310H-40FM
ⓘ	3xD	1.299 - 1.496	4-7/16	6-19/32	9-9/32	2-11/16	1-1/2	1/4 NPT	W3303H-150F
ⓘ	5xD	1.299 - 1.496	7-27/64	9-37/64	12-9/32	2-11/16	1-1/2	1/4 NPT	W3305H-150F
ⓘ	8xD	1.299 - 1.496	11-59/64	14-5/64	16-3/4	2-11/16	1-1/2	1/4 NPT	⚠ W3308H-150F
ⓘ	10xD	1.299 - 1.496	14-29/32	17-1/16	19-3/4	2-11/16	1-1/2	1/4 NPT	⚠ W3310H-150F



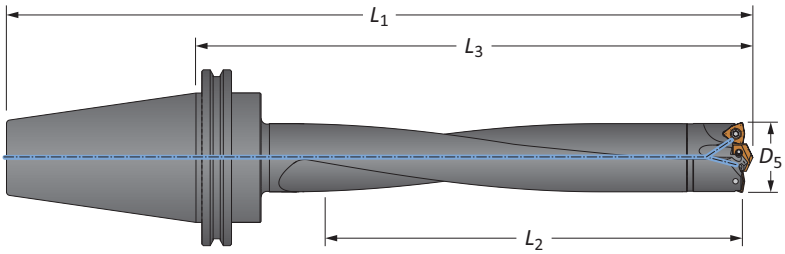

CAT Integral Shank

	Length	D_5 mm	D_5 inch	Body L_2	Body L_3	Body L_1	Shank	Part No.
ⓘ	3xD	33.00 - 37.99	1.299 - 1.496	4-7/16	7-3/8	10-3/16	CV40	W3303H-CV40
ⓘ	5xD	33.00 - 37.99	1.299 - 1.496	7-27/64	10-23/64	13-11/64	CV40	W3305H-CV40
ⓘ	8xD	33.00 - 37.99	1.299 - 1.496	11-59/64	14-55/64	17-21/32	CV40	⚠ W3308H-CV40
ⓘ	10xD	33.00 - 37.99	1.299 - 1.496	14-29/32	17-27/32	20-21/32	CV40	⚠ W3310H-CV40
ⓘ	3xD	33.00 - 37.99	1.299 - 1.496	4-7/16	7-3/8	11-1/2	CV50	W3303H-CV50
ⓘ	5xD	33.00 - 37.99	1.299 - 1.496	7-27/64	10-23/64	14-31/64	CV50	W3305H-CV50
ⓘ	8xD	33.00 - 37.99	1.299 - 1.496	11-59/64	14-55/64	18-31/32	CV50	⚠ W3308H-CV50
ⓘ	10xD	33.00 - 37.99	1.299 - 1.496	14-29/32	17-27/32	21-31/32	CV50	⚠ W3310H-CV50

Connection Accessories

 Mounting Screw	 Mounting Screw Driver	Admissible Tightening Torque*
75020-IP20-1	8IP-20	678 N-cm (60 in-lb)

*Tightening torques are calculated with a friction coefficient of μ = 0.14 and develop 90% of ultimate yield strength

⚠ **WARNING** Refer to Speed and Feed charts for recommended adjustments to speeds and feeds. Refer to page A50: 30 for deep hole drilling guidelines in this section of the catalogue. Visit **www.alliedmachine.com/DeepHoleGuidelines** for the most up-to-date information and procedures. Factory technical assistance is available for your specific applications through our Application Engineering Team.
email: **engineering.eu@alliedmachine.com**

ⓜ = Metric (mm)
ⓘ = Imperial (in)
Mounting screws sold in multiples of 4

APX Drill Heads

38 Series | Diameter Range: 38.00 mm - 43.99 mm (1.496" - 1.732")

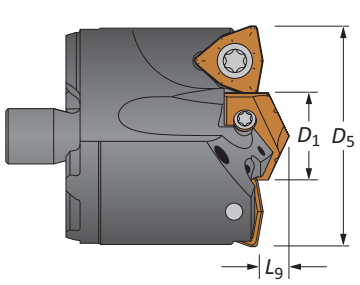

T-A® Head

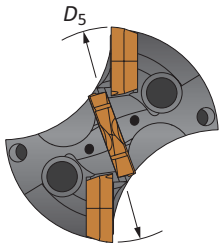

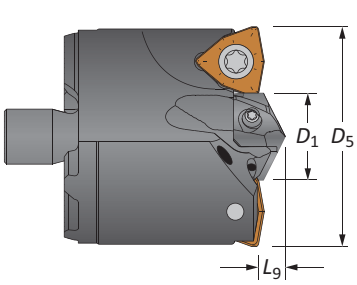

GEN3SYS® XT Pro Head

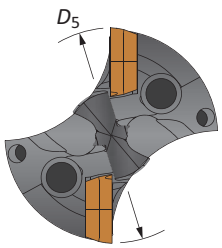

Heads

Head					T-A Head				GEN3SYS XT Pro Head			IC Insert Size	
D_5 metric	D_5 inch	D_5 fractional	D_1	L_9	Part No.	Pilot Series	T-A Pro Insert	T-A (-TC) Insert	Part No.	Pilot Series	Pilot Insert	metric	inch
38.00	1.496	-	15.50	7.54	**V3800D-38**	0	TA#0-15.50	1C10H-15.5-TC	**V3815D-38**	15	XT#15-15.50	9.53	3/8
38.10	1.500	1-1/2	15.50	7.54	**V3800D-0116**	0	TA#0-15.50	1C10H-15.5-TC	**V3815D-0116**	15	XT#15-15.50	9.53	3/8
38.90	1.531	1-17/32	15.50	7.54	**V3800D-0117**	0	TA#0-15.50	1C10H-15.5-TC	**V3815D-0117**	15	XT#15-15.50	9.53	3/8
39.00	1.535	-	15.50	7.54	**V3800D-39**	0	TA#0-15.50	1C10H-15.5-TC	**V3815D-39**	15	XT#15-15.50	9.53	3/8
39.69	1.563	1-9/16	15.50	7.54	**V3800D-0118**	0	TA#0-15.50	1C10H-15.5-TC	**V3815D-0118**	15	XT#15-15.50	9.53	3/8
40.00	1.575	-	17.50	7.54	**V3800D-40**	0	TA#0-17.50	1C10H-17.5-TC	**V3817D-40**	17	XT#17-17.50	9.53	3/8
40.48	1.594	1-19/32	17.50	7.54	**V3800D-0119**	0	TA#0-17.50	1C10H-17.5-TC	**V3817D-0119**	17	XT#17-17.50	9.53	3/8
41.00	1.614	-	17.50	7.54	**V3800D-41**	0	TA#0-17.50	1C10H-17.5-TC	**V3817D-41**	17	XT#17-17.50	9.53	3/8
41.28	1.625	1-5/8	17.50	7.54	**V3800D-0120**	0	TA#0-17.50	1C10H-17.5-TC	**V3817D-0120**	17	XT#17-17.50	9.53	3/8
42.00	1.654	-	19.50	7.54	**V3801D-42**	1	TA#1-19.50	1C11H-19.5-TC	**V3818D-42**	18	XT#18-19.50	9.53	3/8
42.07	1.656	1-21/32	19.50	7.54	**V3801D-0121**	1	TA#1-19.50	1C11H-19.5-TC	**V3818D-0121**	18	XT#18-19.50	9.53	3/8
42.86	1.688	1-11/16	19.50	7.54	**V3801D-0122**	1	TA#1-19.50	1C11H-19.5-TC	**V3818D-0122**	18	XT#18-19.50	9.53	3/8
43.00	1.693	-	21.00	7.54	**V3801D-43**	1	TA#1-21.00	1C11H-21-TC	**V3820D-43**	20	XT#20-21.00	9.53	3/8
43.66	1.719	1-23/32	21.00	7.54	**V3801D-0123**	1	TA#1-21.00	1C11H-21-TC	**V3820D-0123**	20	XT#20-21.00	9.53	3/8

#Denotes ISO material/geometry (P= steel, K= cast iron, N= non-ferrous)

IC Inserts

Coating	Size metric	Size inch	Grade	Geometry	Part No.	Insert Screw	Insert Driver	Admissible Tightening Torque*
AM300®	9.53	3/8	P35 (C5)	Standard	**OP-060408-PW**	73595-IP15-1	8IP-15	465 N-cm (41.0 in-lbs)
AM300®	9.53	3/8	K35 (C1)	Standard	**OP-060408-1PW**	73595-IP15-1	8IP-15	465 N-cm (41.0 in-lbs)
AM300®	9.53	3/8	K25 (C2)	Standard	**OP-060408-2PW**	73595-IP15-1	8IP-15	465 N-cm (41.0 in-lbs)
AM300®	9.53	3/8	P35 (C5)	High Rake	**OP-060408-PWHR**	73595-IP15-1	8IP-15	465 N-cm (41.0 in-lbs)

*Tightening torques are calculated with a friction coefficient of μ = 0.14 and develop 90% of ultimate yield strength

Pilot Accessories

Pilot Style	Series	Insert Screws	Insert Driver	Admissible Tightening Torque*
T-A	0	72567-IP8-1	8IP-8	175 N-cm (15.5 in-lbs)
T-A	1	7375-IP9-1	8IP-9	305 N-cm (27.0 in-lbs)
GEN3SYS	15	7247-IP7-1	8IP-7	84 N-cm (7.4 in-lbs)
GEN3SYS	17	72567-IP8-1	8IP-8	175 N-cm (15.5 in-lbs)
GEN3SYS	18	7375-IP9-1	8IP-9	305 N-cm (27.0 in-lbs)
GEN3SYS	20	7375-IP9-1	8IP-9	305 N-cm (27.0 in-lbs)

*Tightening torques are calculated with a friction coefficient of μ = 0.14 and develop 90% of ultimate yield strength

A50: 28 - 29
Key on A50: 1
A50: 2 - 5
Section A20
Section A25 & A30

Non-stocked diameters are also available. Follow the examples shown below.

Metric	38 series, T-A (1 series), 42.15 mm	Part No. = **V3801D-42.15**
Inch	38 series, T-A (1 series), 1.6790"	Part No. = **V3801D-1.6790**

IC inserts sold in multiples of 2 | Insert screws sold in multiples of 10

APX Drill Holders

38 Series | Diameter Range: 38.00 mm - 43.99 mm (1.496" - 1.732")



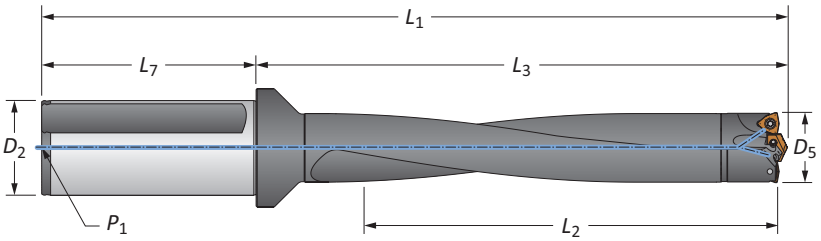

Straight Shank

	Length	D_5	Body L_2	Body L_3	Body L_1	Shank L_7	Shank D_2	Shank P_1	Part No.
	3xD	38.00 - 43.99	130.51	196.49	265.71	70.00	40.00	1/4 BSPT	W3803H-40FM
	5xD	38.00 - 43.99	219.99	284.51	353.70	70.00	40.00	1/4 BSPT	W3805H-40FM
	8xD	38.00 - 43.99	351.99	416.51	485.70	70.00	40.00	1/4 BSPT	⚠ W3808H-40FM
ⓜ	10xD	38.00 - 43.99	439.90	503.91	573.71	70.00	40.00	1/4 BSPT	⚠ W3810H-40FM
	3xD	38.00 - 43.99	130.51	196.49	276.50	80.00	50.00	1/4 BSPT	W3803H-50FM
	5xD	38.00 - 43.99	219.99	284.51	364.49	80.00	50.00	1/4 BSPT	W3805H-50FM
	8xD	38.00 - 43.99	351.99	416.51	496.99	80.00	50.00	1/4 BSPT	⚠ W3808H-50FM
	10xD	38.00 - 43.99	439.90	503.90	583.91	80.00	50.00	1/4 BSPT	⚠ W3810H-50FM
	3xD	1.496 - 1.732	5-1/8	7-47/64	10-25/64	2-11/16	1-1/2	1/4 NPT	W3803H-150F
	5xD	1.496 - 1.732	8-5/8	11-13/64	13-55/64	2-11/16	1-1/2	1/4 NPT	W3805H-150F
	8xD	1.496 - 1.732	13-7/8	16-25/64	19-3/64	2-11/16	1-1/2	1/4 NPT	⚠ W3808H-150F
ⓘ	10xD	1.496 - 1.732	17-1/4	19-27/32	22-33/64	2-11/16	1-1/2	1/4 NPT	⚠ W3810H-150F
	3xD	1.496 - 1.732	5-1/8	7-47/64	12-15/64	4-1/2	2	1/4 NPT	W3803H-200F
	5xD	1.496 - 1.732	8-5/8	11-13/64	15-45/64	4-1/2	2	1/4 NPT	W3805H-200F
	8xD	1.496 - 1.732	13-7/8	16-25/64	20-57/64	4-1/2	2	1/4 NPT	⚠ W3808H-200F
	10xD	1.496 - 1.732	17-1/4	19-27/32	24-59/64	4-1/2	2	1/4 NPT	⚠ W3810H-200F



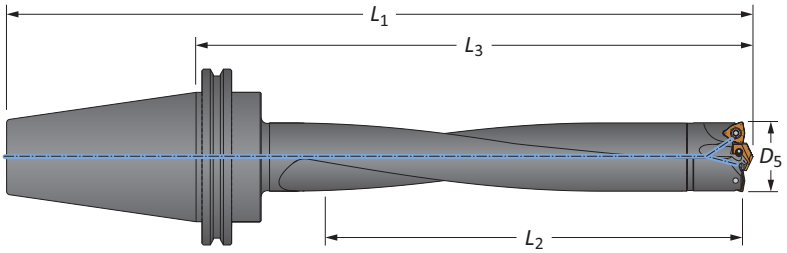

CAT Integral Shank

	Length	D_5 mm	D_5 inch	Body L_2	Body L_3	Body L_1	Shank	Part No.
	3xD	38.00 - 43.99	1.496 - 1.732	5-1/8	8-5/16	11	CV40	W3803H-CV40
	5xD	38.00 - 43.99	1.496 - 1.732	8-5/8	11-49/64	14-29/64	CV40	W3805H-CV40
	8xD	38.00 - 43.99	1.496 - 1.732	13-7/8	16-31/32	19-21/32	CV40	⚠ W3808H-CV40
ⓘ	10xD	38.00 - 43.99	1.496 - 1.732	17-1/4	20-7/16	23-1/8	CV40	⚠ W3810H-CV40
	3xD	38.00 - 43.99	1.496 - 1.732	5-1/8	8-5/16	12-5/16	CV50	W3803H-CV50
	5xD	38.00 - 43.99	1.496 - 1.732	8-5/8	11-49/64	15-49/64	CV50	W3805H-CV50
	8xD	38.00 - 43.99	1.496 - 1.732	13-7/8	16-31/32	20-31/32	CV50	⚠ W3808H-CV50
	10xD	38.00 - 43.99	1.496 - 1.732	17-1/4	20-7/16	24-7/16	CV50	⚠ W3810H-CV50

Connection Accessories

 Mounting Screw	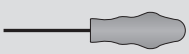 Mounting Screw Driver	Admissible Tightening Torque*
75020-IP20-1	8IP-20	678 N-cm (60 in-lb)

*Tightening torques are calculated with a friction coefficient of μ = 0.14 and develop 90% of ultimate yield strength

⚠ **WARNING** Refer to Speed and Feed charts for recommended adjustments to speeds and feeds. Refer to page A50: 30 for deep hole drilling guidelines in this section of the catalogue. Visit **www.alliedmachine.com/DeepHoleGuidelines** for the most up-to-date information and procedures. Factory technical assistance is available for your specific applications through our Application Engineering Team.
email: **engineering.eu@alliedmachine.com**

ⓜ = Metric (mm)
ⓘ = Imperial (in)
Mounting screws sold in multiples of 4

APX Drill Heads

44 Series | Diameter Range: 44.00 mm - 50.99 mm (1.732" - 2.008")

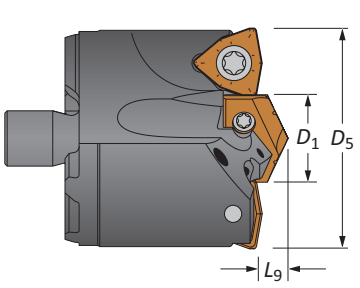

T-A® Head

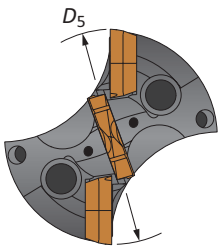

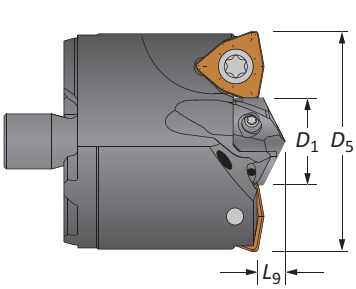

GEN3SYS® XT Pro Head

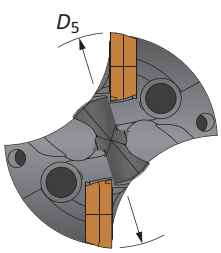

Heads

Head					T-A Head				GEN3SYS XT Pro Head			IC Insert Size	
D_5 metric	D_5 inch	D_5 fractional	D_1	L_9	Part No.	Pilot Series	T-A Pro Insert	T-A (-TC) Insert	Part No.	Pilot Series	Pilot Insert	metric	inch
44.00	1.732	-	23.00	8.33	**V4401D-44**	1	TA#1-23.00	1C11H-23-TC	**V4422D-44**	22	XT#22-23.00	9.53	3/8
44.45	1.750	1-3/4	23.00	8.33	**V4401D-0124**	1	TA#1-23.00	1C11H-23-TC	**V4422D-0124**	22	XT#22-23.00	9.53	3/8
45.00	1.772	-	23.00	8.33	**V4401D-45**	1	TA#1-23.00	1C11H-23-TC	**V4422D-45**	22	XT#22-23.00	9.53	3/8
45.25	1.781	1-25/32	23.00	8.33	**V4401D-0125**	1	TA#1-23.00	1C11H-23-TC	**V4422D-0125**	22	XT#22-23.00	9.53	3/8
46.00	1.811	-	24.00	8.33	**V4401D-46**	1	TA#1-24.00	1C11H-24-TC	**V4422D-46**	22	XT#22-23.80	9.53	3/8
46.04	1.813	1-13/16	24.00	8.33	**V4401D-0126**	1	TA#1-24.00	1C11H-24-TC	**V4422D-0126**	22	XT#22-23.80	9.53	3/8
46.83	1.844	1-27/32	24.00	8.33	**V4401D-0127**	1	TA#1-24.00	1C11H-24-TC	**V4422D-0127**	22	XT#22-23.80	9.53	3/8
47.00	1.850	-	24.00	8.33	**V4401D-47**	1	TA#1-24.00	1C11H-24-TC	**V4422D-47**	22	XT#22-23.80	9.53	3/8
47.63	1.875	1-7/8	24.00	8.33	**V4401D-0128**	1	TA#1-24.00	1C11H-24-TC	**V4422D-0128**	22	XT#22-23.80	9.53	3/8
48.00	1.890	-	18.00	8.33	**V4401D-48**	1**	TA#1-18.00	1C11H-18-TC	**V4417D-48**	17	XT#17-17.90	12.70	1/2
48.42	1.906	1-29/32	18.00	8.33	**V4401D-0129**	1**	TA#1-18.00	1C11H-18-TC	**V4417D-0129**	17	XT#17-17.90	12.70	1/2
49.00	1.929	-	18.00	8.33	**V4401D-49**	1**	TA#1-18.00	1C11H-18-TC	**V4417D-49**	17	XT#17-17.90	12.70	1/2
49.21	1.938	1-15/16	18.00	8.33	**V4401D-0130**	1**	TA#1-18.00	1C11H-18-TC	**V4417D-0130**	17	XT#17-17.90	12.70	1/2
50.00	1.969	-	19.00	8.33	**V4401D-50**	1**	TA#1-19.00	1C11H-19-TC	**V4418D-50**	18	XT#18-19.00	12.70	1/2
50.01	1.969	1-31/32	19.00	8.33	**V4401D-0131**	1**	TA#1-19.00	1C11H-19-TC	**V4418D-0131**	18	XT#18-19.00	12.70	1/2
50.80	2.000	2	19.00	8.33	**V4401D-0200**	1**	TA#1-19.00	1C11H-19-TC	**V4418D-0200**	18	XT#18-19.00	12.70	1/2

#Denotes ISO material/geometry (P= steel, K= cast iron, N= non-ferrous)

IC Inserts

Size				Part No.	Insert Screw	Insert Driver	Admissible Tightening Torque*
Coating	metric	inch	Grade	Geometry			
AM300®	9.53	3/8	P35 (C5)	Standard	**OP-060408-PW**	73595-IP15-1	8IP-15	465 N-cm (41.0 in-lbs)
AM300®	9.53	3/8	K35 (C1)	Standard	**OP-060408-1PW**	73595-IP15-1	8IP-15	465 N-cm (41.0 in-lbs)
AM300®	9.53	3/8	K25 (C2)	Standard	**OP-060408-2PW**	73595-IP15-1	8IP-15	465 N-cm (41.0 in-lbs)
AM300®	9.53	3/8	P35 (C5)	High Rake	**OP-060408-PWHR**	73595-IP15-1	8IP-15	465 N-cm (41.0 in-lbs)
AM300®	12.70	1/2	P35 (C5)	Standard	**OP-080508-PW**	74012-IP15-1	8IP-15	690 N-cm (61.0 in-lbs)
AM300®	12.70	1/2	K35 (C1)	Standard	**OP-080508-1PW**	74012-IP15-1	8IP-15	690 N-cm (61.0 in-lbs)
AM300®	12.70	1/2	K25 (C2)	Standard	**OP-080508-2PW**	74012-IP15-1	8IP-15	690 N-cm (61.0 in-lbs)
AM300®	12.70	1/2	P35 (C5)	High Rake	**OP-080508-PWHR**	74012-IP15-1	8IP-15	690 N-cm (61.0 in-lbs)

*Tightening torques are calculated with a friction coefficient of μ = 0.14 and develop 90% of ultimate yield strength

Pilot Accessories

Pilot Style	Series	Insert Screws	Insert Driver	Admissible Tightening Torque*
T-A	1	739-IP9-1	8IP-9	305 N-cm (27.0 in-lbs)
T-A	1**	7375-IP9-1	8IP-9	305 N-cm (27.0 in-lbs)
GEN3SYS	17	72567-IP8-1	8IP-8	175 N-cm (15.5 in-lbs)
GEN3SYS	18	7375-IP9-1	8IP-9	305 N-cm (27.0 in-lbs)
GEN3SYS	22	739-IP9-1	8IP-9	305 N-cm (27.0 in-lbs)

*Tightening torques are calculated with a friction coefficient of μ = 0.14 and develop 90% of ultimate yield strength

A50: 28 - 29
Key on A50: 1
A50: 2 - 5
Section A20
Section A25 & A30

Non-stocked diameters are also available. Follow the examples shown below.

Metric	38 series, T-A (1 series), 42.15 mm	Part No. = **V3801D-42.15**
Inch	38 series, T-A (1 series), 1.6790"	Part No. = **V3801D-1.6790**

IC inserts sold in multiples of 2 | Insert screws sold in multiples of 10

APX Drill Holders

44 Series | Diameter Range: 44.00 mm - 50.99 mm (1.732" - 2.008")



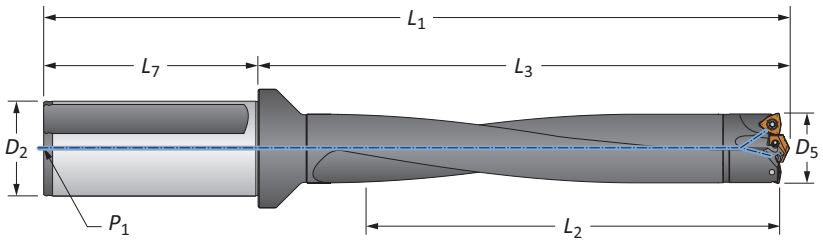

Straight Shank

	Length	D_5	Body L_2	Body L_3	Body L_1	Shank L_7	Shank D_2	Shank P_1	Part No.
	3xD	44.00 - 50.99	152.00	216.79	286.89	70.00	40.00	1/4 BSPT	W4403H-40FM
	5xD	44.00 - 50.99	255.00	318.80	388.90	70.00	40.00	1/4 BSPT	W4405H-40FM
	8xD	44.00 - 50.99	408.00	471.81	541.81	70.00	40.00	1/4 BSPT	⚠ W4408H-40FM
ⓜ	10xD	44.00 - 50.99	510.01	573.81	643.79	70.00	40.00	1/4 BSPT	⚠ W4410H-40FM
	3xD	44.00 - 50.99	152.00	216.79	296.90	80.00	50.00	1/4 BSPT	W4403H-50FM
	5xD	44.00 - 50.99	255.00	318.80	398.80	80.00	50.00	1/4 BSPT	W4405H-50FM
	8xD	44.00 - 50.99	409.00	471.70	551.69	80.00	50.00	1/4 BSPT	⚠ W4408H-50FM
	10xD	44.00 - 50.99	510.01	573.81	653.80	80.00	50.00	1/4 BSPT	⚠ W4410H-50FM
	3xD	1.732 - 2.008	6	8-17/32	11-15/64	2-11/16	1-1/2	1/4 NPT	W4403H-150F
	5xD	1.732 - 2.008	10	12-35/64	15-1/4	2-11/16	1-1/2	1/4 NPT	W4405H-150F
	8xD	1.732 - 2.008	16	18-37/64	21-17/64	2-11/16	1-1/2	1/4 NPT	⚠ W4408H-150F
ⓘ	10xD	1.732 - 2.008	20-1/8	22-19/32	25-9/32	2-11/16	1-1/2	1/4 NPT	⚠ W4410H-150F
	3xD	1.732 - 2.008	6	8-33/64	13-1/32	4-1/2	2	1/4 NPT	W4403H-200F
	5xD	1.732 - 2.008	10	12-35/64	17-3/64	4-1/2	2	1/4 NPT	W4405H-200F
	8xD	1.732 - 2.008	16	18-37/64	23-5/64	4-1/2	2	1/4 NPT	⚠ W4408H-200F
	10xD	1.732 - 2.008	20-1/8	22-19/32	27-3/32	4-1/2	2	1/4 NPT	⚠ W4410H-200F



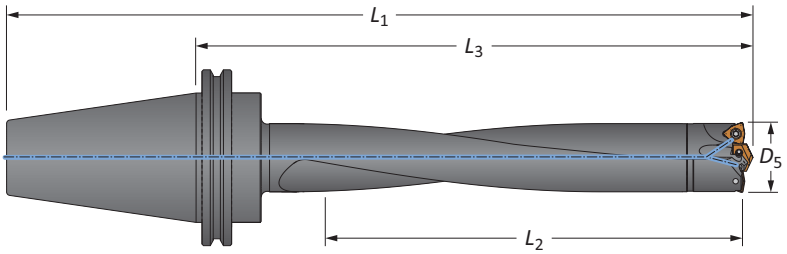

CAT Integral Shank

	Length	D_5 mm	D_5 inch	Body L_2	Body L_3	Body L_1	Shank	Part No.
	3xD	44.00 - 50.99	1.732 - 2.008	6	9-1/4	11-15/16	CV40	W4403H-CV40
	5xD	44.00 - 50.99	1.732 - 2.008	10	13-17/64	15-61/64	CV40	W4405H-CV40
	8xD	44.00 - 50.99	1.732 - 2.008	16	19-19/64	21-63/64	CV40	⚠ W4408H-CV40
ⓘ	10xD	44.00 - 50.99	1.732 - 2.008	20-1/8	23-5/16	26	CV40	⚠ W4410H-CV40
	3xD	44.00 - 50.99	1.732 - 2.008	6	9-1/4	13-1/4	CV50	W4403H-CV50
	5xD	44.00 - 50.99	1.732 - 2.008	10	13-17/64	17-17/64	CV50	W4405H-CV50
	8xD	44.00 - 50.99	1.732 - 2.008	16	19-19/64	23-19/64	CV50	⚠ W4408H-CV50
	10xD	44.00 - 50.99	1.732 - 2.008	20	23-5/16	27-5/16	CV50	⚠ W4410H-CV50

Connection Accessories

 Mounting Screw	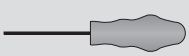 Mounting Screw Driver	Admissible Tightening Torque*
75020-IP20-1	8IP-20	678 N-cm (60 in-lb)

*Tightening torques are calculated with a friction coefficient of μ = 0.14 and develop 90% of ultimate yield strength

⚠ **WARNING** Refer to Speed and Feed charts for recommended adjustments to speeds and feeds. Refer to page A50: 30 for deep hole drilling guidelines in this section of the catalogue. Visit **www.alliedmachine.com/DeepHoleGuidelines** for the most up-to-date information and procedures. Factory technical assistance is available for your specific applications through our Application Engineering Team.
email: **engineering.eu@alliedmachine.com**

ⓜ = Metric (mm)
ⓘ = Imperial (in)
Mounting screws sold in multiples of 4

APX Drill Heads

51 Series | Diameter Range: 51.00 mm - 56.99 mm (2.008" - 2.244")

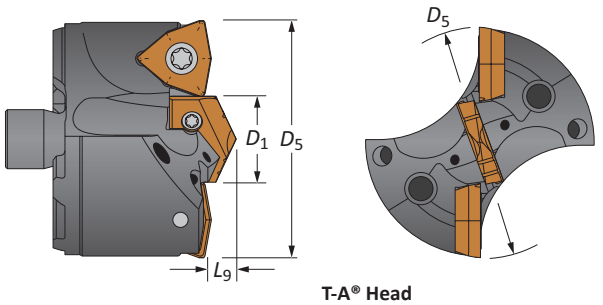

T-A® Head

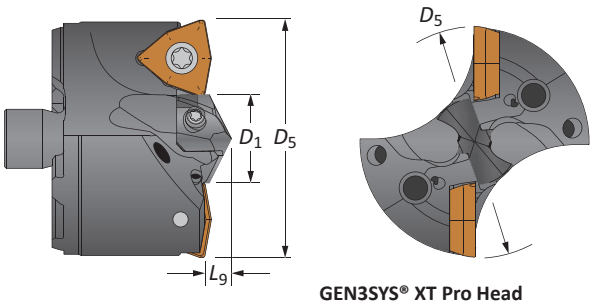

GEN3SYS® XT Pro Head

Heads

Head					T-A Head				GEN3SYS XT Pro Head			IC Insert Size	
D_5 metric	D_5 inch	D_5 fractional	D_1	L_9	Part No.	Pilot Series	T-A Pro Insert	T-A (-TC) Insert	Part No.	Pilot Series	Pilot Insert	metric	inch
51.00	2.008	-	20.00	8.73	**V5101D-51**	1**	TA#1-20.00	1C11H-20-TC	**V5118D-51**	18	XT#18-19.80	12.70	1/2
51.59	2.031	2-1/32	20.00	8.73	**V5101D-0201**	1**	TA#1-20.00	1C11H-20-TC	**V5118D-0201**	18	XT#18-19.80	12.70	1/2
52.00	2.047	-	20.00	8.73	**V5101D-52**	1**	TA#1-20.00	1C11H-20-TC	**V5118D-52**	18	XT#18-19.80	12.70	1/2
52.39	2.063	2-1/16	20.00	8.73	**V5101D-0202**	1**	TA#1-20.00	1C11H-20-TC	**V5118D-0202**	18	XT#18-19.80	12.70	1/2
53.00	2.087	-	21.50	8.73	**V5101D-53**	1**	TA#1-21.50	1C11H-21.5-TC	**V5120D-53**	20	XT#20-21.50	12.70	1/2
53.18	2.094	2-3/32	21.50	8.73	**V5101D-0203**	1**	TA#1-21.50	1C11H-21.5-TC	**V5120D-0203**	20	XT#20-21.50	12.70	1/2
53.98	2.125	2-1/8	21.50	8.73	**V5101D-0204**	1**	TA#1-21.50	1C11H-21.5-TC	**V5120D-0204**	20	XT#20-21.50	12.70	1/2
54.00	2.126	-	24.00	8.73	**V5101D-54**	1	TA#1-24.00	1C11H-24-TC	**V5122D-54**	22	XT#22-23.80	12.70	1/2
54.77	2.156	2-5/32	24.00	8.73	**V5101D-0205**	1	TA#1-24.00	1C11H-24-TC	**V5122D-0205**	22	XT#22-23.80	12.70	1/2
55.00	2.165	-	24.00	8.73	**V5101D-55**	1	TA#1-24.00	1C11H-24-TC	**V5122D-55**	22	XT#22-23.80	12.70	1/2
55.56	2.188	2-3/16	24.00	8.73	**V5101D-0206**	1	TA#1-24.00	1C11H-24-TC	**V5122D-0206**	22	XT#22-23.80	12.70	1/2
56.00	2.205	-	24.00	8.73	**V5101D-56**	1	TA#1-24.00	1C11H-24-TC	**V5122D-56**	22	XT#22-23.80	12.70	1/2
56.36	2.219	2-7/32	21.00	8.73	**V5101D-0207**	1**	TA#1-21.00	1C11H-21-TC	**V5120D-0207**	20	XT#20-21.00	14.29	9/16

#Denotes ISO material/geometry (P= steel, K= cast iron, N= non-ferrous)

IC Inserts

Size								
Coating	metric	inch	Grade	Geometry	Part No.	Insert Screw	Insert Driver	Admissible Tightening Torque*
AM300®	12.70	1/2	P35 (C5)	Standard	**OP-080508-PW**	74012-IP15-1	8IP-15	690 N-cm (61.0 in-lbs)
AM300®	12.70	1/2	K35 (C1)	Standard	**OP-080508-1PW**	74012-IP15-1	8IP-15	690 N-cm (61.0 in-lbs)
AM300®	12.70	1/2	K25 (C2)	Standard	**OP-080508-2PW**	74012-IP15-1	8IP-15	690 N-cm (61.0 in-lbs)
AM300®	12.70	1/2	P35 (C5)	High Rake	**OP-080508-PWHR**	74012-IP15-1	8IP-15	690 N-cm (61.0 in-lbs)
AM300®	14.29	9/16	P35 (C5)	Standard	**OP-090608-PW**	75014-IP20-1	8IP-20	1370 N-cm (121.0 in-lbs)
AM300®	14.29	9/16	K35 (C1)	Standard	**OP-090608-1PW**	75014-IP20-1	8IP-20	1370 N-cm (121.0 in-lbs)
AM300®	14.29	9/16	K25 (C2)	Standard	**OP-090608-2PW**	75014-IP20-1	8IP-20	1370 N-cm (121.0 in-lbs)
AM300®	14.29	9/16	P35 (C5)	High Rake	**OP-090608-PWHR**	75014-IP20-1	8IP-20	1370 N-cm (121.0 in-lbs)

*Tightening torques are calculated with a friction coefficient of μ = 0.14 and develop 90% of ultimate yield strength

Pilot Accessories

Pilot Style	Series	Insert Screws	Insert Driver	Admissible Tightening Torque*
T-A	1	739-IP9-1	8IP-9	305 N-cm (27.0 in-lbs)
T-A	1**	7375-IP9-1	8IP-9	305 N-cm (27.0 in-lbs)
GEN3SYS	18	7375-IP9-1	8IP-9	305 N-cm (27.0 in-lbs)
GEN3SYS	20	7375-IP9-1	8IP-9	305 N-cm (27.0 in-lbs)
GEN3SYS	22	739-IP9-1	8IP-9	305 N-cm (27.0 in-lbs)

*Tightening torques are calculated with a friction coefficient of μ = 0.14 and develop 90% of ultimate yield strength

A50: 28 - 29 (Key on A50: 1)

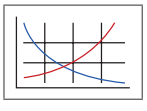

A50: 2 - 5



Section A20

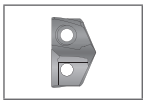

Section A25 & A30

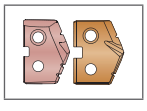

Non-stocked diameters are also available. Follow the examples shown below.

Metric	38 series, T-A (1 series), 42.15 mm	Part No. = **V3801D-42.15**
Inch	38 series, T-A (1 series), 1.6790"	Part No. = **V3801D-1.6790**

IC inserts sold in multiples of 2 | Insert screws sold in multiples of 10

APX Drill Holders

51 Series | Diameter Range: 51.00 mm - 56.99 mm (2.008" - 2.244")



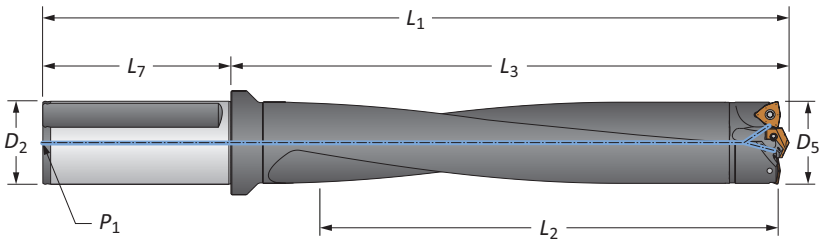

Straight Shank

	Length	D_5	Body L_2	Body L_3	Body L_1	Shank L_7	Shank D_2	Shank P_1	Part No.
ⓜ	3xD	51.00 - 56.99	161.80	225.50	305.51	80.00	50.00	1/4 BSPT	**W5103H-50FM**
ⓜ	5xD	51.00 - 56.99	284.99	339.60	419.61	80.00	50.00	1/4 BSPT	**W5105H-50FM**
ⓜ	8xD	51.00 - 56.99	455.90	510.49	590.50	80.00	50.00	1/4 BSPT	⚠ **W5108H-50FM**
ⓜ	10xD	51.00 - 56.99	570.00	624.61	704.60	80.00	50.00	1/4 BSPT	⚠ **W5110H-50FM**
ⓘ	3xD	2.008 - 2.244	6-3/8	8-7/8	13-3/8	4-1/2	2	1/4 NPT	**W5103H-200F**
ⓘ	5xD	2.008 - 2.244	11-1/8	13-3/8	17-7/8	4-1/2	2	1/4 NPT	**W5105H-200F**
ⓘ	8xD	2.008 - 2.244	17-7/8	20-3/32	24-19/32	4-1/2	2	1/4 NPT	⚠ **W5108H-200F**
ⓘ	10xD	2.008 - 2.244	22-3/8	24-19/32	29-3/32	4-1/2	2	1/4 NPT	⚠ **W5110H-200F**



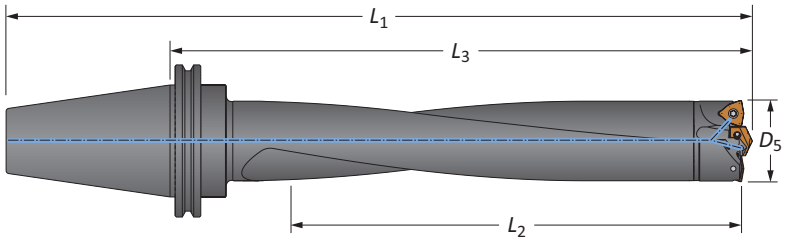

CV50 Shank

	Length	D_5 mm	D_5 inch	Body L_2	Body L_3	Body L_1	Shank	Part No.
ⓘ	3xD	51.00 - 56.99	2.008 - 2.244	6-3/8	9-47/64	13-47/64	CV50	**W5103H-CV50**
ⓘ	5xD	51.00 - 56.99	2.008 - 2.244	11-1/4	14-7/32	18-7/32	CV50	**W5105H-CV50**
ⓘ	8xD	51.00 - 56.99	2.008 - 2.244	17-7/8	20-61/64	24-61/64	CV50	⚠ **W5108H-CV50**
ⓘ	10xD	51.00 - 56.99	2.008 - 2.244	22-3/8	25-7/16	29-7/16	CV50	⚠ **W5110H-CV50**

Connection Accessories

 Mounting Screw	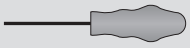 Mounting Screw Driver	Admissible Tightening Torque*
75020-IP20-1	8IP-20	678 N-cm (60 in-lb)

*Tightening torques are calculated with a friction coefficient of μ = 0.14 and develop 90% of ultimate yield strength

⚠ **WARNING** Refer to Speed and Feed charts for recommended adjustments to speeds and feeds. Refer to page A50: 30 for deep hole drilling guidelines in this section of the catalogue. Visit **www.alliedmachine.com/DeepHoleGuidelines** for the most up-to-date information and procedures. Factory technical assistance is available for your specific applications through our Application Engineering Team.
email: **engineering.eu@alliedmachine.com**

ⓜ = Metric (mm)
ⓘ = Imperial (in)
Mounting screws sold in multiples of 4

APX Drill Heads

57 Series | Diameter Range: 57.00 mm - 62.99 mm (2.244" - 2.480")

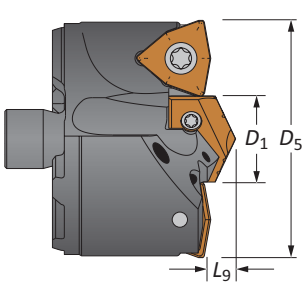

T-A® Head

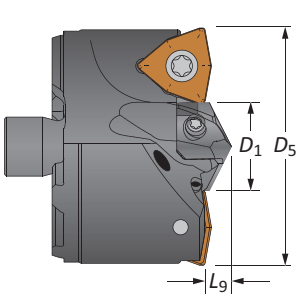

GEN3SYS® XT Pro Head

Heads

Head					T-A Head				GEN3SYS XT Pro Head			IC Insert Size	
D_5 metric	D_5 inch	D_5 fractional	D_1	L_9	Part No.	Pilot Series	T-A Pro Insert	T-A (-TC) Insert	Part No.	Pilot Series	Pilot Insert	metric	inch
57.00	2.244	-	23.00	9.92	**V5701D-57**	1	TA#1-23.00	1C11H-23-TC	**V5722D-57**	22	XT#22-23.00	14.29	9/16
57.15	2.250	2-1/4	23.00	9.92	**V5701D-0208**	1	TA#1-23.00	1C11H-23-TC	**V5722D-0208**	22	XT#22-23.00	14.29	9/16
57.94	2.281	2-9/32	23.00	9.92	**V5701D-0209**	1	TA#1-23.00	1C11H-23-TC	**V5722D-0209**	22	XT#22-23.00	14.29	9/16
58.00	2.284	-	23.00	9.92	**V5701D-58**	1	TA#1-23.00	1C11H-23-TC	**V5722D-58**	22	XT#22-23.00	14.29	9/16
58.74	2.313	2-5/16	23.00	9.92	**V5701D-0210**	1	TA#1-23.00	1C11H-23-TC	**V5722D-0210**	22	XT#22-23.00	14.29	9/16
59.00	2.323	-	24.00	9.92	**V5701D-59**	1	TA#1-24.00	1C11H-24-TC	**V5722D-59**	22	XT#22-23.80	14.29	9/16
59.53	2.344	2-11/32	24.00	9.92	**V5701D-0211**	1	TA#1-24.00	1C11H-24-TC	**V5722D-0211**	22	XT#22-23.80	14.29	9/16
60.00	2.362	-	24.00	9.92	**V5701D-60**	1	TA#1-24.00	1C11H-24-TC	**V5722D-60**	22	XT#22-23.80	14.29	9/16
60.33	2.375	2-3/8	24.00	9.92	**V5701D-0212**	1	TA#1-24.00	1C11H-24-TC	**V5722D-0212**	22	XT#22-23.80	14.29	9/16
61.00	2.402	-	25.50	9.92	**V5702D-61**	2	TA#2-25.50	1C12H-25.5-TC	**V5724D-61**	24	XT#24-25.50	14.29	9/16
61.12	2.406	2-13/32	25.50	9.92	**V5702D-0213**	2	TA#2-25.50	1C12H-25.5-TC	**V5724D-0213**	24	XT#24-25.50	14.29	9/16
61.91	2.438	2-7/16	25.50	9.92	**V5702D-0214**	2	TA#2-25.50	1C12H-25.5-TC	**V5724D-0214**	24	XT#24-25.50	14.29	9/16
62.00	2.441	-	27.00	9.92	**V5702D-62**	2	TA#2-27.00	1C12H-27-TC	**V5726D-62**	26	XT#26-27.00	14.29	9/16
62.71	2.469	2-15/32	27.00	9.92	**V5702D-0215**	2	TA#2-27.00	1C12H-27-TC	**V5726D-0215**	26	XT#26-27.00	14.29	9/16

#Denotes ISO material/geometry (P= steel, K= cast iron, N= non-ferrous)

IC Inserts

Size								
Coating	metric	inch	Grade	Geometry	Part No.	Insert Screw	Insert Driver	Admissible Tightening Torque*
AM300®	14.29	9/16	P35 (C5)	Standard	**OP-090608-PW**	75014-IP20-1	8IP-20	1370 N-cm (121.0 in-lbs)
AM300®	14.29	9/16	K35 (C1)	Standard	**OP-090608-1PW**	75014-IP20-1	8IP-20	1370 N-cm (121.0 in-lbs)
AM300®	14.29	9/16	K25 (C2)	Standard	**OP-090608-2PW**	75014-IP20-1	8IP-20	1370 N-cm (121.0 in-lbs)
AM300®	14.29	9/16	P35 (C5)	High Rake	**OP-090608-PWHR**	75014-IP20-1	8IP-20	1370 N-cm (121.0 in-lbs)

*Tightening torques are calculated with a friction coefficient of μ = 0.14 and develop 90% of ultimate yield strength

Pilot Accessories

Pilot Style	Series	Insert Screws	Insert Driver	Admissible Tightening Torque*
T-A	1	739-IP9-1	8IP-9	305 N-cm (27.0 in-lbs)
T-A	2	7495-IP15-1	8IP-15	690 N-cm (61.0 in-lbs)
GEN3SYS	22	739-IP9-1	8IP-9	305 N-cm (27.0 in-lbs)
GEN3SYS	24	739-IP9-1	8IP-9	305 N-cm (27.0 in-lbs)
GEN3SYS	26	7495-IP15-1	8IP-15	690 N-cm (61.0 in-lbs)

*Tightening torques are calculated with a friction coefficient of μ = 0.14 and develop 90% of ultimate yield strength

A50: 28 - 29
Key on A50: 1
A50: 2 - 5
Section A20
Section A25 & A30

Non-stocked diameters are also available. Follow the examples shown below.

Metric	38 series, T-A (1 series), 42.15 mm	Part No. = **V3801D-42.15**
Inch	38 series, T-A (1 series), 1.6790"	Part No. = **V3801D-1.6790**

IC inserts sold in multiples of 2 | Insert screws sold in multiples of 10

APX Drill Holders

57 Series | Diameter Range: 57.00 mm - 62.99 mm (2.244" - 2.480")



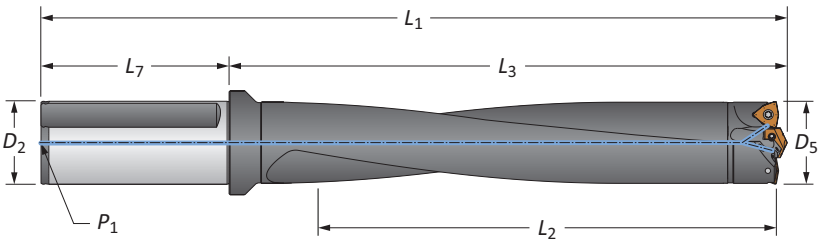

Straight Shank

	Length	D_5	Body L_2	Body L_3	Body L_1	Shank L_7	Shank D_2	Shank P_1	Part No.
ⓜ	3xD	57.00 - 62.99	179.91	242.70	322.71	80.00	50.00	1/4 BSPT	**W5703H-50FM**
ⓜ	5xD	57.00 - 62.99	315.01	368.60	448.59	80.00	50.00	1/4 BSPT	**W5705H-50FM**
ⓜ	8xD	57.00 - 62.99	503.90	557.81	637.81	80.00	50.00	1/4 BSPT	⚠ **W5708H-50FM**
ⓜ	10xD	57.00 - 62.99	626.90	683.79	763.80	80.00	50.00	1/4 BSPT	⚠ **W5710H-50FM**
ⓘ	3xD	2.244 - 2.480	7-1/8	9-35/64	14-1/16	4-1/2	2	1/4 NPT	**W5703H-200F**
ⓘ	5xD	2.244 - 2.480	12-3/8	14-33/64	19-1/64	4-1/2	2	1/4 NPT	**W5705H-200F**
ⓘ	8xD	2.244 - 2.480	19-3/4	21-31/32	26-15/32	4-1/2	2	1/4 NPT	⚠ **W5708H-200F**
ⓘ	10xD	2.244 - 2.480	24-3/4	26-59/64	31-27/64	4-1/2	2	1/4 NPT	⚠ **W5710H-200F**



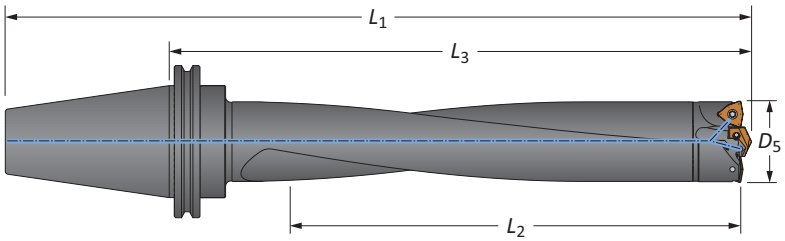

CV50 Shank

	Length	D_5 mm	D_5 inch	Body L_2	Body L_3	Body L_1	Shank	Part No.
ⓘ	3xD	57.00 - 62.99	2.244 - 2.480	7-1/8	10-17/32	14-17/32	CV50	**W5703H-CV50**
ⓘ	5xD	57.00 - 62.99	2.244 - 2.480	12-3/8	15-31/64	19-31/64	CV50	**W5705H-CV50**
ⓘ	8xD	57.00 - 62.99	2.244 - 2.480	19-7/8	22-15/16	26-15/16	CV50	⚠ **W5708H-CV50**
ⓘ	10xD	57.00 - 62.99	2.244 - 2.480	24-3/4	27-57/64	31-57/64	CV50	⚠ **W5710H-CV50**

Connection Accessories

 Mounting Screw	 Mounting Screw Driver	Admissible Tightening Torque*
75020-IP20-1	8IP-20	678 N-cm (60 in-lb)

*Tightening torques are calculated with a friction coefficient of μ = 0.14 and develop 90% of ultimate yield strength

⚠ **WARNING** Refer to Speed and Feed charts for recommended adjustments to speeds and feeds. Refer to page A50: 30 for deep hole drilling guidelines in this section of the catalogue. Visit **www.alliedmachine.com/DeepHoleGuidelines** for the most up-to-date information and procedures. Factory technical assistance is available for your specific applications through our Application Engineering Team.
email: **engineering.eu@alliedmachine.com**

ⓜ = Metric (mm)
ⓘ = Imperial (in)
Mounting screws sold in multiples of 4

APX Drill Heads

63 Series | Diameter Range: 63.00 mm - 69.99 mm (2.480" - 2.756")

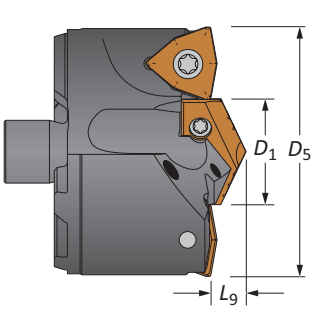

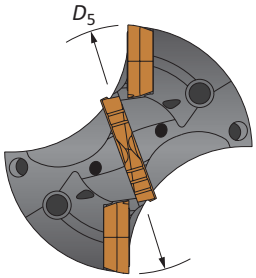

T-A® Head

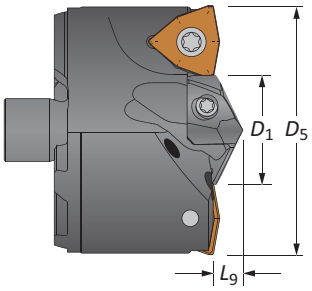

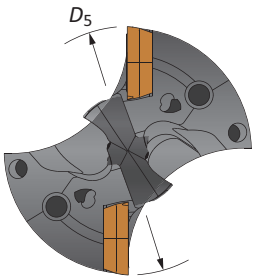

GEN3SYS® XT Pro Head

Heads

Head					T-A Head				GEN3SYS XT Pro Head			IC Insert Size	
D_5 metric	D_5 inch	D_5 fractional	D_1	L_9	Part No.	Pilot Series	T-A Pro Insert	T-A (-TC) Insert	Part No.	Pilot Series	Pilot Insert	metric	inch
63.00	2.480	-	28.50	11.11	**V6302D-63**	2	TA#2-28.50	1C12H-28.5-TC	**V6326D-63**	26	XT#26-28.50	14.29	9/16
63.50	2.500	2-1/2	28.50	11.11	**V6302D-0216**	2	TA#2-28.50	1C12H-28.5-TC	**V6326D-0216**	26	XT#26-28.50	14.29	9/16
64.00	2.520	-	28.50	11.11	**V6302D-64**	2	TA#2-28.50	1C12H-28.5-TC	**V6326D-64**	26	XT#26-28.50	14.29	9/16
64.29	2.531	2-17/32	28.50	11.11	**V6302D-0217**	2	TA#2-28.50	1C12H-28.5-TC	**V6326D-0217**	26	XT#26-28.50	14.29	9/16
65.00	2.559	-	28.50	11.11	**V6302D-65**	2	TA#2-28.50	1C12H-28.5-TC	**V6326D-65**	26	XT#26-28.50	14.29	9/16
65.09	2.563	2-9/16	31.00	11.11	**V6302D-0218**	2	TA#2-31.00	1C12H-31-TC	**V6329D-0218**	29	XT#29-31.00	14.29	9/16
65.88	2.594	2-19/32	31.00	11.11	**V6302D-0219**	2	TA#2-31.00	1C12H-31-TC	**V6329D-0219**	29	XT#29-31.00	14.29	9/16
66.00	2.598	-	31.00	11.11	**V6302D-66**	2	TA#2-31.00	1C12H-31-TC	**V6329D-66**	29	XT#29-31.00	14.29	9/16
66.68	2.625	2-5/8	31.00	11.11	**V6302D-0220**	2	TA#2-31.00	1C12H-31-TC	**V6329D-0220**	29	XT#29-31.00	14.29	9/16
67.00	2.638	-	32.00	11.11	**V6302D-67**	2	TA#2-32.00	1C12H-32-TC	**V6329D-67**	29	XT#29-31.80	14.29	9/16
67.47	2.656	2-21/32	32.00	11.11	**V6302D-0221**	2	TA#2-32.00	1C12H-32-TC	**V6329D-0221**	29	XT#29-31.80	14.29	9/16
68.00	2.677	-	32.00	11.11	**V6302D-68**	2	TA#2-32.00	1C12H-32-TC	**V6329D-68**	29	XT#29-31.80	14.29	9/16
68.26	2.688	2-11/16	32.00	11.11	**V6302D-0222**	2	TA#2-32.00	1C12H-32-TC	**V6329D-0222**	29	XT#29-31.80	14.29	9/16
69.00	2.717	-	34.00	11.11	**V6302D-69**	2	TA#2-34.00	1C12H-34-TC	**V6332D-69**	32	XT#32-34.00	14.29	9/16
69.06	2.719	2-23/32	34.00	11.11	**V6302D-0223**	2	TA#2-34.00	1C12H-34-TC	**V6332D-0223**	32	XT#32-34.00	14.29	9/16
69.85	2.750	2-3/4	34.00	11.11	**V6302D-0224**	2	TA#2-34.00	1C12H-34-TC	**V6332D-0224**	32	XT#32-34.00	14.29	9/16

#Denotes ISO material/geometry (P= steel, K= cast iron, N= non-ferrous)

IC Inserts

Coating	Size metric	Size inch	Grade	Geometry	Part No.	Insert Screw	Insert Driver	Admissible Tightening Torque*
AM300®	14.29	9/16	P35 (C5)	Standard	**OP-090608-PW**	75014-IP20-1	8IP-20	1370 N-cm (121.0 in-lbs)
AM300®	14.29	9/16	K35 (C1)	Standard	**OP-090608-1PW**	75014-IP20-1	8IP-20	1370 N-cm (121.0 in-lbs)
AM300®	14.29	9/16	K25 (C2)	Standard	**OP-090608-2PW**	75014-IP20-1	8IP-20	1370 N-cm (121.0 in-lbs)
AM300®	14.29	9/16	P35 (C5)	High Rake	**OP-090608-PWHR**	75014-IP20-1	8IP-20	1370 N-cm (121.0 in-lbs)

*Tightening torques are calculated with a friction coefficient of μ = 0.14 and develop 90% of ultimate yield strength

Pilot Accessories

Pilot Style	Series	Insert Screws	Insert Driver	Admissible Tightening Torque*
T-A	2	7495-IP15-1	8IP-15	690 N-cm (61.0 in-lbs)
GEN3SYS	26	7495-IP15-1	8IP-15	690 N-cm (61.0 in-lbs)
GEN3SYS	29	7495-IP15-1	8IP-15	690 N-cm (61.0 in-lbs)
GEN3SYS	32	7495-IP15-1	8IP-15	690 N-cm (61.0 in-lbs)

*Tightening torques are calculated with a friction coefficient of μ = 0.14 and develop 90% of ultimate yield strength

A50: 28 - 29
Key on A50: 1
A50: 2 - 5
Section A20
Section A25 & A30

Non-stocked diameters are also available. Follow the examples shown below.

Metric	38 series, T-A (1 series), 42.15 mm	Part No. = **V3801D-42.15**
Inch	38 series, T-A (1 series), 1.6790"	Part No. = **V3801D-1.6790**

IC inserts sold in multiples of 2 | Insert screws sold in multiples of 10

APX Drill Holders

63 Series | Diameter Range: 63.00 mm - 69.99 mm (2.480" - 2.756")



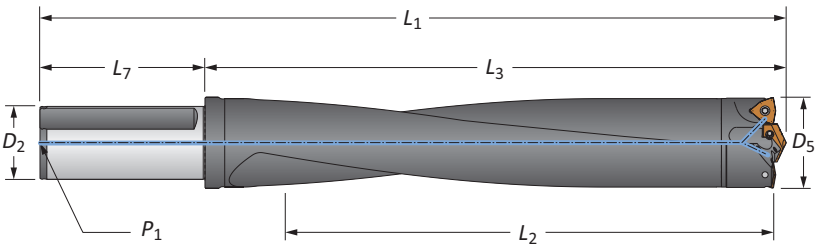

Straight Shank

	Length	D_5	Body L_2	Body L_3	Body L_1	Shank L_7	Shank D_2	Shank P_1	Part No.
ⓜ	3xD	63.00 - 69.99	200.81	262.61	342.60	80.00	50.00	1/4 BSPT	W6303H-50FM
	5xD	63.00 - 69.99	350.00	402.59	482.60	80.00	50.00	1/4 BSPT	W6305H-50FM
	8xD	63.00 - 69.99	559.99	612.60	692.61	80.00	50.00	1/4 BSPT	⚠ W6308H-50FM
	10xD	63.00 - 69.99	688.29	740.89	820.90	80.00	50.00	1/4 BSPT	⚠ W6310H-50FM
ⓘ	3xD	2.480 - 2.756	7-7/8	10-11/32	14-27/32	4-1/2	2	1/4 NPT	W6303H-200F
	5xD	2.480 - 2.756	13-3/4	15-27/32	20-11/32	4-1/2	2	1/4 NPT	W6305H-200F
	8xD	2.480 - 2.756	22-1/8	24-1/8	28-5/8	4-1/2	2	1/4 NPT	⚠ W6308H-200F
	10xD	2.480 - 2.756	27-1/8	29-11/64	33-43/64	4-1/2	2	1/4 NPT	⚠ W6310H-200F



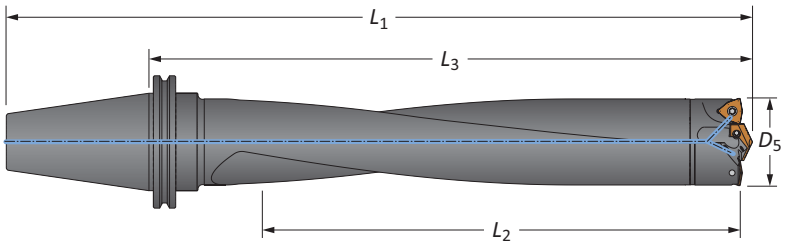

CV50 Shank

	Length	D_5 mm	D_5 inch	Body L_2	Body L_3	Body L_1	Shank	Part No.
ⓘ	3xD	63.00 - 69.99	2.480 - 2.756	7-7/8	11-7/16	15-7/16	CV50	W6303H-CV50
	5xD	63.00 - 69.99	2.480 - 2.756	13-3/4	16-15/16	20-15/16	CV50	W6305H-CV50
	8xD	63.00 - 69.99	2.480 - 2.756	22	25-13/64	29-13/64	CV50	⚠ W6308H-CV50
	10xD	63.00 - 69.99	2.480 - 2.756	26-1/2	29-43/64	33-43/64	CV50	⚠ W6310H-CV50

Connection Accessories

 Mounting Screw	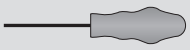 Mounting Screw Driver	Admissible Tightening Torque*
75020-IP20-1	8IP-20	678 N-cm (60 in-lb)

*Tightening torques are calculated with a friction coefficient of μ = 0.14 and develop 90% of ultimate yield strength

⚠ WARNING Refer to Speed and Feed charts for recommended adjustments to speeds and feeds. Refer to page A50: 30 for deep hole drilling guidelines in this section of the catalogue. Visit **www.alliedmachine.com/DeepHoleGuidelines** for the most up-to-date information and procedures. Factory technical assistance is available for your specific applications through our Application Engineering Team.
email: **engineering.eu@alliedmachine.com**

ⓜ = Metric (mm)
ⓘ = Imperial (in)
Mounting screws sold in multiples of 4

APX Drill Heads

70 Series | Diameter Range: 70.00 mm - 75.99 mm (2.756" - 2.992")

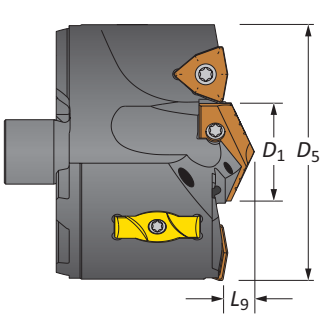

T-A® Head

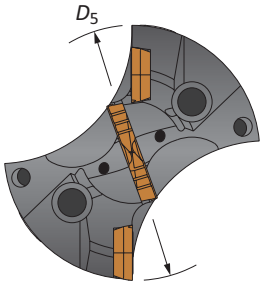

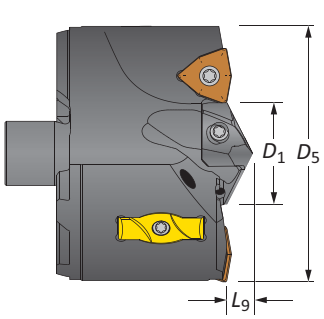

GEN3SYS® XT Pro Head

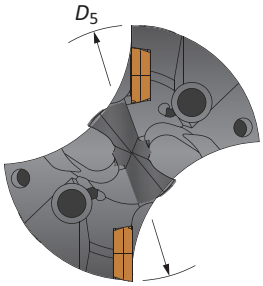

Heads

Head					T-A Head				GEN3SYS XT Pro Head			IC Insert Size	
D_5 metric	D_5 inch	D_5 fractional	D_1	L_9	Part No.	Pilot Series	T-A Pro Insert	T-A (-TC) Insert	Part No.	Pilot Series	Pilot Insert	metric	inch
70.00	2.756	-	31.00	9.92	**V7002S-70**	2	TA#2-31.00	1C12H-31-TC	**V7029S-70**	29	XT#29-31.00	9.53	3/8
71.44	2.813	2-13/16	31.00	9.92	**V7002S-0226**	2	TA#2-31.00	1C12H-31-TC	**V7029S-0226**	29	XT#29-31.00	9.53	3/8
72.00	2.835	-	31.00	9.92	**V7002S-72**	2	TA#2-31.00	1C12H-31-TC	**V7029S-72**	29	XT#29-31.00	9.53	3/8
73.03	2.875	2-7/8	31.00	9.92	**V7002S-0228**	2	TA#2-31.00	1C12H-31-TC	**V7029S-0228**	29	XT#29-31.00	9.53	3/8
74.00	2.913	-	31.00	9.92	**V7002S-74**	2	TA#2-31.00	1C12H-31-TC	**V7029S-74**	29	XT#29-31.00	9.53	3/8
74.61	2.938	2-15/16	31.00	9.92	**V7002S-0230**	2	TA#2-31.00	1C12H-31-TC	**V7029S-0230**	29	XT#29-31.00	9.53	3/8

#Denotes ISO material/geometry (P= steel, K= cast iron, N= non-ferrous)

IC Inserts

Size								
Coating	metric	inch	Grade	Geometry	Part No.	Insert Screw	Insert Driver	Admissible Tightening Torque*
AM300®	9.53	3/8	P35 (C5)	Standard	**OP-060408-PW**	73595-IP15-1	8IP-15	465 N-cm (41.0 in-lbs)
AM300®	9.53	3/8	K35 (C1)	Standard	**OP-060408-1PW**	73595-IP15-1	8IP-15	465 N-cm (41.0 in-lbs)
AM300®	9.53	3/8	K25 (C2)	Standard	**OP-060408-2PW**	73595-IP15-1	8IP-15	465 N-cm (41.0 in-lbs)
AM300®	9.53	3/8	P35 (C5)	High Rake	**OP-060408-PWHR**	73595-IP15-1	8IP-15	465 N-cm (41.0 in-lbs)

*Tightening torques are calculated with a friction coefficient of μ = 0.14 and develop 90% of ultimate yield strength

Wear Pads

Part No.	Wear Pad Screw	Wear Pad Driver	Admissible Tightening Torque*
WP7095	7358-IP10-1	8IP-10	300 N-cm (27.0 in-lbs)

*Tightening torques are calculated with a friction coefficient of μ = 0.14 and develop 90% of ultimate yield strength

Pilot Accessories

Pilot Style	Series	Insert Screws	Insert Driver	Admissible Tightening Torque*
T-A	2	7495-IP15-1	8IP-15	690 N-cm (61.0 in-lbs)
GEN3SYS	29	7495-IP15-1	8IP-15	690 N-cm (61.0 in-lbs)

*Tightening torques are calculated with a friction coefficient of μ = 0.14 and develop 90% of ultimate yield strength

A50: 28 - 29
Key on A50: 1
A50: 2 - 5
Section A20
Section A25 & A30

Non-stocked diameters are also available. Follow the examples shown below.

Metric	38 series, T-A (1 series), 42.15 mm	Part No. = **V3801D-42.15**
Inch	38 series, T-A (1 series), 1.6790"	Part No. = **V3801D-1.6790**

Wear pads sold in multiples of 2 | Wear pad screws sold in multiples of 4
IC inserts sold in multiples of 2 | Insert screws sold in multiples of 10

APX Drill Holders

70 Series | Diameter Range: 70.00 mm - 75.99 mm (2.756" - 2.992")



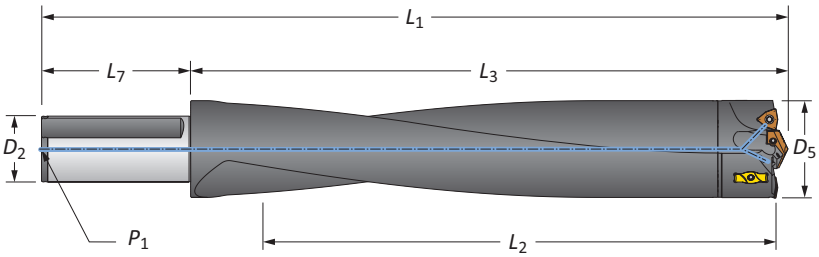

Straight Shank

	Length	D_5	Body L_2	Body L_3	Body L_1	Shank L_7	Shank D_2	Shank P_1	Part No.
ⓜ	3xD	70.00 - 75.99	218.80	269.01	349.00	80.00	50.00	1/4 BSPT	**W7003H-50FM**
ⓜ	5xD	70.00 - 75.99	380.01	421.11	501.09	80.00	50.00	1/4 BSPT	**W7005H-50FM**
ⓜ	8xD	70.00 - 75.99	608.00	649.00	729.01	80.00	50.00	1/4 BSPT	⚠ **W7008H-50FM**
ⓜ	10xD	70.00 - 75.99	709.40	750.29	830.30	80.00	50.00	1/4 BSPT	⚠ **W7010H-50FM**
ⓘ	3xD	2.756 - 2.992	8-3/4	10-19/32	15-3/32	4-1/2	2	1/4 NPT	**W7003H-200F**
ⓘ	5xD	2.756 - 2.992	14-7/8	16-37/64	21-5/64	4-1/2	2	1/4 NPT	**W7005H-200F**
ⓘ	8xD	2.756 - 2.992	23-7/8	25-35/64	30-3/64	4-1/2	2	1/4 NPT	⚠ **W7008H-200F**
ⓘ	10xD	2.756 - 2.992	27-7/8	29-35/64	34-3/64	4-1/2	2	1/4 NPT	⚠ **W7010H-200F**



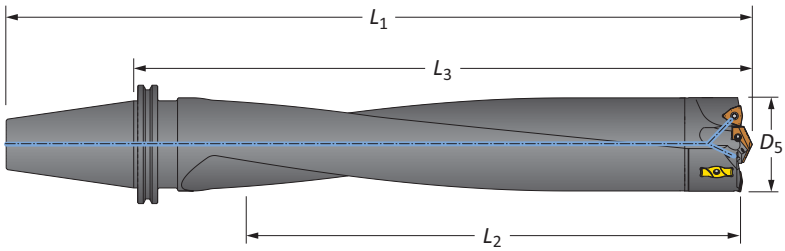

CV50 Shank

	Length	D_5 mm	D_5 inch	Body L_2	Body L_3	Body L_1	Shank	Part No.
ⓘ	3xD	70.00 - 75.99	2.756 - 2.992	8-3/4	12-7/32	16-7/32	CV50	**W7003H-CV50**
ⓘ	5xD	70.00 - 75.99	2.756 - 2.992	14-7/8	18-13/64	22-13/64	CV50	**W7005H-CV50**
ⓘ	8xD	70.00 - 75.99	2.756 - 2.992	23-7/8	27-5/32	31-5/32	CV50	⚠ **W7008H-CV50**
ⓘ	10xD	70.00 - 75.99	2.756 - 2.992	26-3/4	29-61/64	33-61/64	CV50	⚠ **W7010H-CV50**

Connection Accessories

 Mounting Screw	 Mounting Screw Bit	Admissible Tightening Torque*
78027-IP30-1	8IP-30B	2825 N-cm (250 in-lb)

*Tightening torques are calculated with a friction coefficient of μ = 0.14 and develop 90% of ultimate yield strength

⚠ **WARNING** Refer to Speed and Feed charts for recommended adjustments to speeds and feeds. Refer to page A50: 30 for deep hole drilling guidelines in this section of the catalogue. Visit **www.alliedmachine.com/DeepHoleGuidelines** for the most up-to-date information and procedures. Factory technical assistance is available for your specific applications through our Application Engineering Team.
email: **engineering.eu@alliedmachine.com**

ⓜ = Metric (mm)
ⓘ = Imperial (in)
Mounting screws sold in multiples of 4

APX Drill Heads

76 Series | Diameter Range: 76.00 mm - 82.99 mm (2.992" - 3.268")

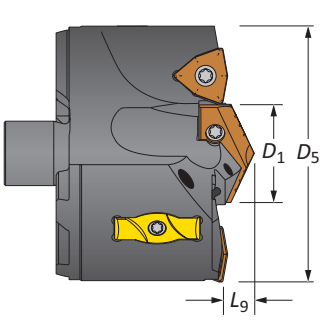

T-A® Head

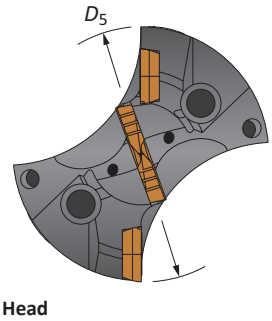

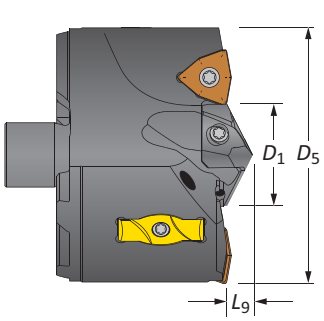

GEN3SYS® XT Pro Head

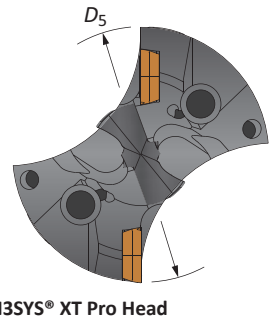

Heads

Head					T-A Head				GEN3SYS XT Pro Head			IC Insert Size	
D_5 metric	D_5 inch	D_5 fractional	D_1	L_9	Part No.	Pilot Series	T-A Pro Insert	T-A (-TC) Insert	Part No.	Pilot Series	Pilot Insert	metric	inch
76.00	2.992	-	31.00	10.32	**V7602S-76**	2	TA#2-31.00	1C12H-31-TC	**V7629S-76**	29	XT#29-31.00	12.70	1/2
76.20	3.000	3	31.00	10.32	**V7602S-0300**	2	TA#2-31.00	1C12H-31-TC	**V7629S-0300**	29	XT#29-31.00	12.70	1/2
77.79	3.063	3-1/16	31.00	10.32	**V7602S-0302**	2	TA#2-31.00	1C12H-31-TC	**V7629S-0302**	29	XT#29-31.00	12.70	1/2
78.00	3.071	-	31.00	10.32	**V7602S-78**	2	TA#2-31.00	1C12H-31-TC	**V7629S-78**	29	XT#29-31.00	12.70	1/2
79.38	3.125	3-1/8	31.00	10.32	**V7602S-0304**	2	TA#2-31.00	1C12H-31-TC	**V7629S-0304**	29	XT#29-31.00	12.70	1/2
80.00	3.150	-	31.00	10.32	**V7602S-80**	2	TA#2-31.00	1C12H-31-TC	**V7629S-80**	29	XT#29-31.00	12.70	1/2
80.96	3.188	3-3/16	31.00	10.32	**V7602S-0306**	2	TA#2-31.00	1C12H-31-TC	**V7629S-0306**	29	XT#29-31.00	12.70	1/2
82.00	3.228	-	31.00	10.32	**V7602S-82**	2	TA#2-31.00	1C12H-31-TC	**V7629S-82**	29	XT#29-31.00	12.70	1/2
82.55	3.250	3-1/4	31.00	10.32	**V7602S-0308**	2	TA#2-31.00	1C12H-31-TC	**V7629S-0308**	29	XT#29-31.00	12.70	1/2

#Denotes ISO material/geometry (P= steel, K= cast iron, N= non-ferrous)

IC Inserts

Coating	Size metric	Size inch	Grade	Geometry	Part No.	Insert Screw	Insert Driver	Admissible Tightening Torque*
AM300®	12.70	1/2	P35 (C5)	Standard	**OP-080508-PW**	74012-IP15-1	8IP-15	690 N-cm (61.0 in-lbs)
AM300®	12.70	1/2	K35 (C1)	Standard	**OP-080508-1PW**	74012-IP15-1	8IP-15	690 N-cm (61.0 in-lbs)
AM300®	12.70	1/2	K25 (C2)	Standard	**OP-080508-2PW**	74012-IP15-1	8IP-15	690 N-cm (61.0 in-lbs)
AM300®	12.70	1/2	P35 (C5)	High Rake	**OP-080508-PWHR**	74012-IP15-1	8IP-15	690 N-cm (61.0 in-lbs)

*Tightening torques are calculated with a friction coefficient of μ = 0.14 and develop 90% of ultimate yield strength

Wear Pads

Part No.	Wear Pad Screw	Wear Pad Driver	Admissible Tightening Torque*
WP7095	7358-IP10-1	8IP-10	300 N-cm (27.0 in-lbs)

*Tightening torques are calculated with a friction coefficient of μ = 0.14 and develop 90% of ultimate yield strength

Pilot Accessories

Pilot Style	Series	Insert Screws	Insert Driver	Admissible Tightening Torque*
T-A	2	7495-IP15-1	8IP-15	690 N-cm (61.0 in-lbs)
GEN3SYS	29	7495-IP15-1	8IP-15	690 N-cm (61.0 in-lbs)

*Tightening torques are calculated with a friction coefficient of μ = 0.14 and develop 90% of ultimate yield strength

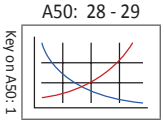

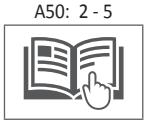

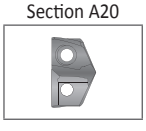

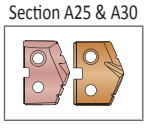

Non-stocked diameters are also available. Follow the examples shown below.

Metric	38 series, T-A (1 series), 42.15 mm	Part No. = **V3801D-42.15**
Inch	38 series, T-A (1 series), 1.6790"	Part No. = **V3801D-1.6790**

Wear pads sold in multiples of 2 | Wear pad screws sold in multiples of 4
IC inserts sold in multiples of 2 | Insert screws sold in multiples of 10

APX Drill Holders

76 Series | Diameter Range: 76.00 mm - 82.99 mm (2.992" - 3.268")



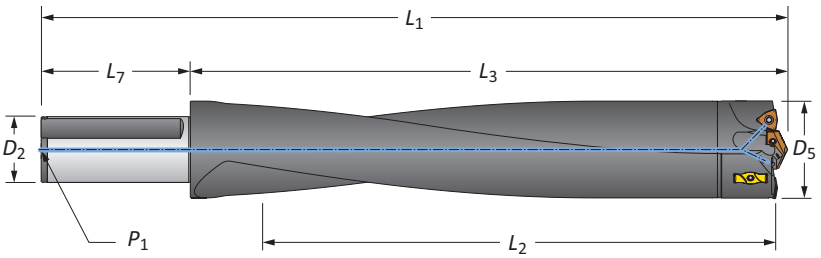

Straight Shank

	Length	D_5	Body L_2	Body L_3	Body L_1	Shank L_7	Shank D_2	Shank P_1	Part No.
ⓜ	3xD	76.00 - 82.99	240.00	292.40	372.39	80.00	50.00	1/4 BSPT	**W7603H-50FM**
	5xD	76.00 - 82.99	415.01	421.11	501.09	80.00	50.00	1/4 BSPT	**W7605H-50FM**
	8xD	76.00 - 82.99	664.01	648.69	728.70	80.00	50.00	1/4 BSPT	⚠ **W7608H-50FM**
ⓘ	3xD	2.992 - 3.268	9-1/2	11-33/64	16-1/64	4-1/2	2	1/4 NPT	**W7603H-200F**
	5xD	2.992 - 3.268	16-3/8	18-3/64	22-35/64	4-1/2	2	1/4 NPT	**W7605H-200F**
	8xD	2.992 - 3.268	26-1/8	27-27/32	32-11/32	4-1/2	2	1/4 NPT	⚠ **W7608H-200F**



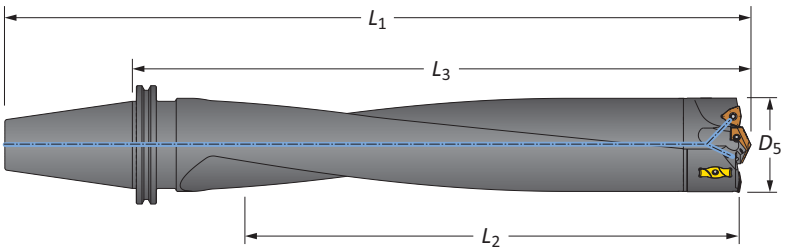

CV50 Shank

	Length	D_5 mm	D_5 inch	Body L_2	Body L_3	Body L_1	Shank	Part No.
ⓘ	3xD	76.00 - 82.99	2.992 - 3.268	9-1/2	12-57/64	16-57/64	CV50	**W7603H-CV50**
	5xD	76.00 - 82.99	2.992 - 3.268	16-3/8	19-27/64	23-27/64	CV50	**W7605H-CV50**
	8xD	76.00 - 82.99	2.992 - 3.268	26-1/8	29-7/32	33-7/32	CV50	⚠ **W7608H-CV50**

Connection Accessories

 Mounting Screw	 Mounting Screw Bit	Admissible Tightening Torque*
78027-IP30-1	8IP-30B	2825 N-cm (250 in-lb)

*Tightening torques are calculated with a friction coefficient of μ = 0.14 and develop 90% of ultimate yield strength

⚠ **WARNING** Refer to Speed and Feed charts for recommended adjustments to speeds and feeds. Refer to page A50: 30 for deep hole drilling guidelines in this section of the catalogue. Visit **www.alliedmachine.com/DeepHoleGuidelines** for the most up-to-date information and procedures. Factory technical assistance is available for your specific applications through our Application Engineering Team.
email: **engineering.eu@alliedmachine.com**

ⓜ = Metric (mm)
ⓘ = Imperial (in)
Mounting screws sold in multiples of 4

APX Drill Heads

83 Series | Diameter Range: 83.00 mm - 88.99 mm (3.268" - 3.504")

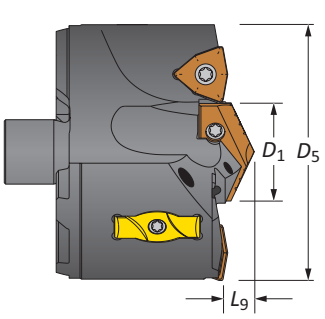

T-A® Head

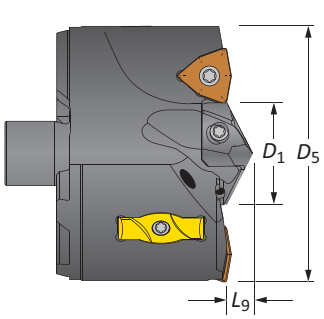

GEN3SYS® XT Pro Head

Heads

Head					T-A Head				GEN3SYS XT Pro Head			IC Insert Size	
D_5 metric	D_5 inch	D_5 fractional	D_1	L_9	Part No.	Pilot Series	T-A Pro Insert	T-A (-TC) Insert	Part No.	Pilot Series	Pilot Insert	metric	inch
84.00	3.307	-	32.00	10.72	**V8302S-84**	2	TA#2-35.00	1C12H-35-TC	**V8332S-84**	32	XT#32-35.00	12.70	1/2
84.14	3.313	3-5/16	32.00	10.72	**V8302S-0310**	2	TA#2-35.00	1C12H-35-TC	**V8332S-0310**	32	XT#32-35.00	12.70	1/2
85.73	3.375	3-3/8	32.00	10.72	**V8302S-0312**	2	TA#2-35.00	1C12H-35-TC	**V8332S-0312**	32	XT#32-35.00	12.70	1/2
86.00	3.386	-	32.00	10.72	**V8302S-86**	2	TA#2-35.00	1C12H-35-TC	**V8332S-86**	32	XT#32-35.00	12.70	1/2
87.31	3.438	3-7/16	32.00	10.72	**V8302S-0314**	2	TA#2-35.00	1C12H-35-TC	**V8332S-0314**	32	XT#32-35.00	12.70	1/2
88.00	3.465	-	32.00	10.72	**V8302S-88**	2	TA#2-35.00	1C12H-35-TC	**V8332S-88**	32	XT#32-35.00	12.70	1/2
88.90	3.500	3-1/2	32.00	10.72	**V8302S-0316**	2	TA#2-35.00	1C12H-35-TC	**V8332S-0316**	32	XT#32-35.00	12.70	1/2

#Denotes ISO material/geometry (P= steel, K= cast iron, N= non-ferrous)

IC Inserts

Size								
Coating	metric	inch	Grade	Geometry	Part No.	Insert Screw	Insert Driver	Admissible Tightening Torque*
AM300®	12.70	1/2	P35 (C5)	Standard	**OP-080508-PW**	74012-IP15-1	8IP-15	690 N-cm (61.0 in-lbs)
AM300®	12.70	1/2	K35 (C1)	Standard	**OP-080508-1PW**	74012-IP15-1	8IP-15	690 N-cm (61.0 in-lbs)
AM300®	12.70	1/2	K25 (C2)	Standard	**OP-080508-2PW**	74012-IP15-1	8IP-15	690 N-cm (61.0 in-lbs)
AM300®	12.70	1/2	P35 (C5)	High Rake	**OP-080508-PWHR**	74012-IP15-1	8IP-15	690 N-cm (61.0 in-lbs)

*Tightening torques are calculated with a friction coefficient of μ = 0.14 and develop 90% of ultimate yield strength

Wear Pads

Part No.	Wear Pad Screw	Wear Pad Driver	Admissible Tightening Torque*
WP7095	7358-IP10-1	8IP-10	300 N-cm (27.0 in-lbs)

*Tightening torques are calculated with a friction coefficient of μ = 0.14 and develop 90% of ultimate yield strength

Pilot Accessories

Pilot Style	Series	Insert Screws	Insert Driver	Admissible Tightening Torque*
T-A	2	7495-IP15-1	8IP-15	690 N-cm (61.0 in-lbs)
GEN3SYS	32	7495-IP15-1	8IP-15	690 N-cm (61.0 in-lbs)

*Tightening torques are calculated with a friction coefficient of μ = 0.14 and develop 90% of ultimate yield strength

A50: 28 - 29
Key on A50: 1
A50: 2 - 5
Section A20
Section A25 & A30

Non-stocked diameters are also available. Follow the examples shown below.

Metric	38 series, T-A (1 series), 42.15 mm	Part No. = **V3801D-42.15**
Inch	38 series, T-A (1 series), 1.6790"	Part No. = **V3801D-1.6790**

Wear pads sold in multiples of 2 | Wear pad screws sold in multiples of 4
IC inserts sold in multiples of 2 | Insert screws sold in multiples of 10

APX Drill Holders

83 Series | Diameter Range: 83.00 mm - 88.99 mm (3.268" - 3.504")



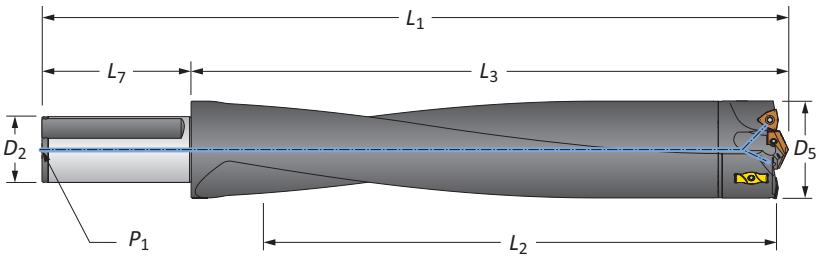

Straight Shank

	Length	D_5	Body L_2	Body L_3	Body L_1	Shank L_7	Shank D_2	Shank P_1	Part No.
ⓜ	3xD	83.00 - 88.99	257.81	312.50	392.61	80.00	50.00	1/4 BSPT	**W8303H-50FM**
ⓜ	5xD	83.00 - 88.99	445.00	490.50	570.51	80.00	50.00	1/4 BSPT	**W8305H-50FM**
ⓜ	8xD	83.00 - 88.99	704.90	750.29	830.30	80.00	50.00	1/4 BSPT	⚠ **W8308H-50FM**
ⓘ	3xD	3.268 - 3.504	10-1/8	12-5/16	16-13/16	4-1/2	2	1/4 NPT	**W8303H-200F**
ⓘ	5xD	3.268 - 3.504	17-1/2	19-5/16	23-13/16	4-1/2	2	1/4 NPT	**W8305H-200F**
ⓘ	8xD	3.268 - 3.504	27-3/4	29-35/64	34-3/64	4-1/2	2	1/4 NPT	⚠ **W8308H-200F**



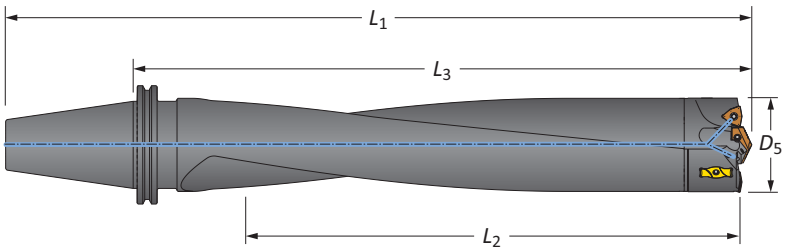

CV50 Shank

	Length	D_5 mm	D_5 inch	Body L_2	Body L_3	Body L_1	Shank	Part No.
ⓘ	3xD	83.00 - 88.99	3.268 - 3.504	10-1/8	13-11/16	17-11/16	CV50	**W8303H-CV50**
ⓘ	5xD	83.00 - 88.99	3.268 - 3.504	17-1/2	20-11/16	24-11/16	CV50	**W8305H-CV50**
ⓘ	8xD	83.00 - 88.99	3.268 - 3.504	26-7/8	30-3/64	34-3/64	CV50	⚠ **W8308H-CV50**

Connection Accessories

 Mounting Screw	 Mounting Screw Bit	Admissible Tightening Torque*
78027-IP30-1	8IP-30B	2825 N-cm (250 in-lb)

*Tightening torques are calculated with a friction coefficient of μ = 0.14 and develop 90% of ultimate yield strength

⚠ **WARNING** Refer to Speed and Feed charts for recommended adjustments to speeds and feeds. Refer to page A50: 30 for deep hole drilling guidelines in this section of the catalogue. Visit **www.alliedmachine.com/DeepHoleGuidelines** for the most up-to-date information and procedures. Factory technical assistance is available for your specific applications through our Application Engineering Team.
email: **engineering.eu@alliedmachine.com**

ⓜ = Metric (mm)
ⓘ = Imperial (in)
Mounting screws sold in multiples of 4

APX Drill Heads

89 Series | Diameter Range: 89.00 mm - 94.99 mm (3.504" - 3.740")

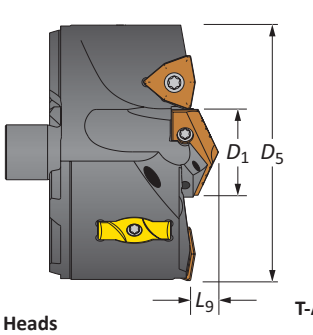

T-A® Head

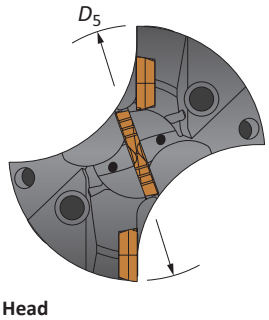

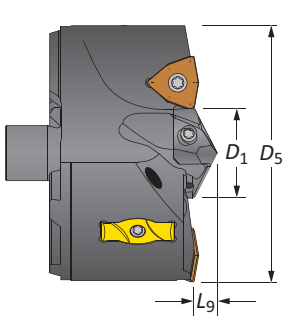

GEN3SYS® XT Pro Head

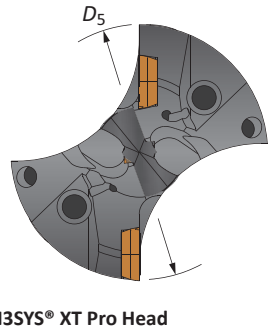

Heads

Head					T-A Head				GEN3SYS XT Pro Head			IC Insert Size	
D_5 metric	D_5 inch	D_5 fractional	D_1	L_9	Part No.	Pilot Series	T-A Pro Insert	T-A (-TC) Insert	Part No.	Pilot Series	Pilot Insert	metric	inch
90.00	3.543	-	32.00	10.72	**V8902S-90**	2	TA#2-32.00	1C12H-32-TC	**V8929S-90**	29	XT#29-31.80	14.29	9/16
90.49	3.563	3-9/16	32.00	10.72	**V8902S-0318**	2	TA#2-32.00	1C12H-32-TC	**V8929S-0318**	29	XT#29-31.80	14.29	9/16
92.00	3.622	-	32.00	10.72	**V8902S-92**	2	TA#2-32.00	1C12H-32-TC	**V8929S-92**	29	XT#29-31.80	14.29	9/16
92.08	3.625	3-5/8	32.00	10.72	**V8902S-0320**	2	TA#2-32.00	1C12H-32-TC	**V8929S-0320**	29	XT#29-31.80	14.29	9/16
93.66	3.688	3-11/16	32.00	10.72	**V8902S-0322**	2	TA#2-32.00	1C12H-32-TC	**V8929S-0322**	29	XT#29-31.80	14.29	9/16
94.00	3.701	-	32.00	10.72	**V8902S-94**	2	TA#2-32.00	1C12H-32-TC	**V8929S-94**	29	XT#29-31.80	14.29	9/16

#Denotes ISO material/geometry (P= steel, K= cast iron, N= non-ferrous)

IC Inserts

Size								
Coating	metric	inch	Grade	Geometry	Part No.	Insert Screw	Insert Driver	Admissible Tightening Torque*
AM300®	14.29	9/16	P35 (C5)	Standard	**OP-090608-PW**	75014-IP20-1	8IP-20	1370 N-cm (121.0 in-lbs)
AM300®	14.29	9/16	K35 (C1)	Standard	**OP-090608-1PW**	75014-IP20-1	8IP-20	1370 N-cm (121.0 in-lbs)
AM300®	14.29	9/16	K25 (C2)	Standard	**OP-090608-2PW**	75014-IP20-1	8IP-20	1370 N-cm (121.0 in-lbs)
AM300®	14.29	9/16	P35 (C5)	High Rake	**OP-090608-PWHR**	75014-IP20-1	8IP-20	1370 N-cm (121.0 in-lbs)

*Tightening torques are calculated with a friction coefficient of μ = 0.14 and develop 90% of ultimate yield strength

Wear Pads

Part No.	Wear Pad Screw	Wear Pad Driver	Admissible Tightening Torque*
WP7095	7358-IP10-1	8IP-10	300 N-cm (27.0 in-lbs)

*Tightening torques are calculated with a friction coefficient of μ = 0.14 and develop 90% of ultimate yield strength

Pilot Accessories

Pilot Style	Series	Insert Screws	Insert Driver	Admissible Tightening Torque*
T-A	2	7495-IP15-1	8IP-15	690 N-cm (61.0 in-lbs)
GEN3SYS	29	7495-IP15-1	8IP-15	690 N-cm (61.0 in-lbs)

*Tightening torques are calculated with a friction coefficient of μ = 0.14 and develop 90% of ultimate yield strength

A50: 28 - 29 (Key on A50: 1) | A50: 2 - 5 | Section A20 | Section A25 & A30

Non-stocked diameters are also available. Follow the examples shown below.

Metric	38 series, T-A (1 series), 42.15 mm	Part No. = **V3801D-42.15**
Inch	38 series, T-A (1 series), 1.6790"	Part No. = **V3801D-1.6790**

Wear pads sold in multiples of 2 | Wear pad screws sold in multiples of 4
IC inserts sold in multiples of 2 | Insert screws sold in multiples of 10

APX Drill Holders

89 Series | Diameter Range: 89.00 mm - 94.99 mm (3.504" - 3.740")



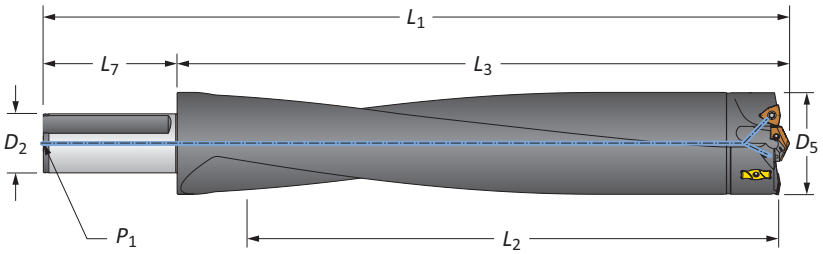

Straight Shank

	Length	D_5	Body L_2	Body L_3	Body L_1	Shank L_7	Shank D_2	Shank P_1	Part No.
ⓜ	3xD	89.00 - 94.99	275.79	333.60	413.59	80.00	50.00	1/4 BSPT	**W8903H-50FM**
ⓜ	5xD	89.00 - 94.99	475.01	523.70	603.71	80.00	50.00	1/4 BSPT	**W8905H-50FM**
ⓜ	8xD	89.00 - 94.99	701.80	750.29	830.30	80.00	50.00	1/4 BSPT	⚠ **W8908H-50FM**
ⓘ	3xD	3.504 - 3.740	10-7/8	13-1/8	17-5/8	4-1/2	2	1/4 NPT	**W8903H-200F**
ⓘ	5xD	3.504 - 3.740	18-5/8	20-5/8	25-1/8	4-1/2	2	1/4 NPT	**W8905H-200F**
ⓘ	8xD	3.504 - 3.740	27-5/8	29-35/64	34-3/64	4-1/2	2	1/4 NPT	⚠ **W8908H-200F**

*Thread to BSP and ISO 7-1



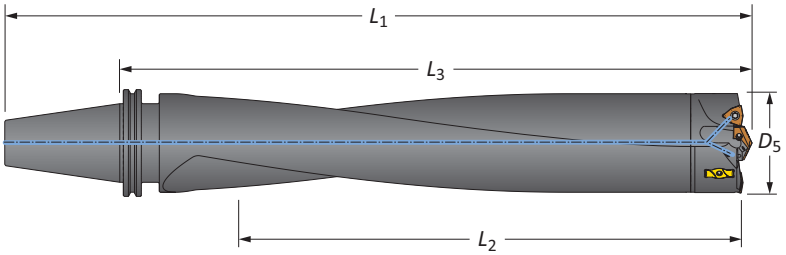

CV50 Shank

	Length	D_5 mm	D_5 inch	Body L_2	Body L_3	Body L_1	Shank	Part No.
ⓘ	3xD	89.00 - 94.99	3.504 - 3.740	10-7/8	14-33/64	18-33/64	CV50	**W8903H-CV50**
ⓘ	5xD	89.00 - 94.99	3.504 - 3.740	18-5/8	22	26	CV50	**W8905H-CV50**
ⓘ	8xD	89.00 - 94.99	3.504 - 3.740	26-3/4	30-1/32	34-1/32	CV50	⚠ **W8908H-CV50**

Connection Accessories

 Mounting Screw	 Mounting Screw Bit	Admissible Tightening Torque*
78027-IP30-1	8IP-30B	2825 N-cm (250 in-lb)

*Tightening torques are calculated with a friction coefficient of μ = 0.14 and develop 90% of ultimate yield strength

⚠ WARNING Refer to Speed and Feed charts for recommended adjustments to speeds and feeds. Refer to page A50: 30 for deep hole drilling guidelines in this section of the catalogue. Visit **www.alliedmachine.com/DeepHoleGuidelines** for the most up-to-date information and procedures. Factory technical assistance is available for your specific applications through our Application Engineering Team.
email: **engineering.eu@alliedmachine.com**

ⓜ = Metric (mm)
ⓘ = Imperial (in)
Mounting screws sold in multiples of 4

APX Drill Heads

95 Series | Diameter Range: 95.00 mm - 101.60 mm (3.740" - 4.000")

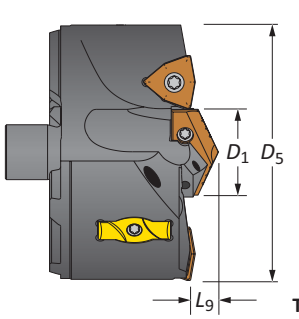

T-A® Head

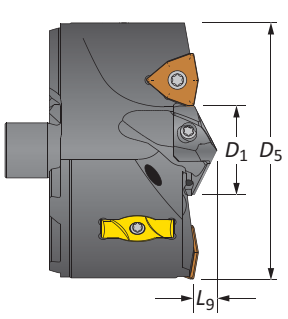

GEN3SYS® XT Pro Head

Heads

Head					T-A Head				GEN3SYS XT Pro Head			IC Insert Size	
D_5 metric	D_5 inch	D_5 fractional	D_1	L_9	Part No.	Pilot Series	T-A Pro Insert	T-A (-TC) Insert	Part No.	Pilot Series	Pilot Insert	metric	inch
95.25	3.750	3-3/4	35.00	11.51	**V9502S-0324**	2	TA#2-35.00	1C12H-35-TC	**V9532S-0324**	32	XT#32-35.00	14.29	9/16
96.00	3.780	-	35.00	11.51	**V9502S-96**	2	TA#2-35.00	1C12H-35-TC	**V9532S-96**	32	XT#32-35.00	14.29	9/16
96.84	3.813	3-13/16	35.00	11.51	**V9502S-0326**	2	TA#2-35.00	1C12H-35-TC	**V9532S-0326**	32	XT#32-35.00	14.29	9/16
98.00	3.858	-	35.00	11.51	**V9502S-98**	2	TA#2-35.00	1C12H-35-TC	**V9532S-98**	32	XT#32-35.00	14.29	9/16
98.43	3.875	3-7/8	35.00	11.51	**V9502S-0328**	2	TA#2-35.00	1C12H-35-TC	**V9532S-0328**	32	XT#32-35.00	14.29	9/16
100.00	3.937	-	35.00	11.51	**V9502S-100**	2	TA#2-35.00	1C12H-35-TC	**V9532S-100**	32	XT#32-35.00	14.29	9/16
100.01	3.936	3-15/16	35.00	11.51	**V9502S-0330**	2	TA#2-35.00	1C12H-35-TC	**V9532S-0330**	32	XT#32-35.00	14.29	9/16
101.60	4.000	4	35.00	11.51	**V9502S-0400**	2	TA#2-35.00	1C12H-35-TC	**V9532S-0400**	32	XT#32-35.00	14.29	9/16

#Denotes ISO material/geometry (P= steel, K= cast iron, N= non-ferrous)

IC Inserts

Coating	Size metric	Size inch	Grade	Geometry	Part No.	Insert Screw	Insert Driver	Admissible Tightening Torque*
AM300®	14.29	9/16	P35 (C5)	Standard	**OP-090608-PW**	75014-IP20-1	8IP-20	1370 N-cm (121.0 in-lbs)
AM300®	14.29	9/16	K35 (C1)	Standard	**OP-090608-1PW**	75014-IP20-1	8IP-20	1370 N-cm (121.0 in-lbs)
AM300®	14.29	9/16	K25 (C2)	Standard	**OP-090608-2PW**	75014-IP20-1	8IP-20	1370 N-cm (121.0 in-lbs)
AM300®	14.29	9/16	P35 (C5)	High Rake	**OP-090608-PWHR**	75014-IP20-1	8IP-20	1370 N-cm (121.0 in-lbs)

*Tightening torques are calculated with a friction coefficient of μ = 0.14 and develop 90% of ultimate yield strength

Wear Pads

Part No.	Wear Pad Screw	Wear Pad Driver	Admissible Tightening Torque*
WP7095	7358-IP10-1	8IP-10	300 N-cm (27.0 in-lbs)

*Tightening torques are calculated with a friction coefficient of μ = 0.14 and develop 90% of ultimate yield strength

Pilot Accessories

Pilot Style	Series	Insert Screws	Insert Driver	Admissible Tightening Torque*
T-A	2	7495-IP15-1	8IP-15	690 N-cm (61.0 in-lbs)
GEN3SYS	32	7495-IP15-1	8IP-15	690 N-cm (61.0 in-lbs)

*Tightening torques are calculated with a friction coefficient of μ = 0.14 and develop 90% of ultimate yield strength

A50: 28 - 29
Key on A50: 1
A50: 2 - 5
Section A20
Section A25 & A30

Non-stocked diameters are also available. Follow the examples shown below.

Metric	38 series, T-A (1 series), 42.15 mm	Part No. = **V3801D-42.15**
Inch	38 series, T-A (1 series), 1.6790"	Part No. = **V3801D-1.6790**

Wear pads sold in multiples of 2 | Wear pad screws sold in multiples of 4
IC inserts sold in multiples of 2 | Insert screws sold in multiples of 10

APX Drill Holders

95 Series | Diameter Range: 95.00 mm - 101.60 mm (3.740" - 4.000")



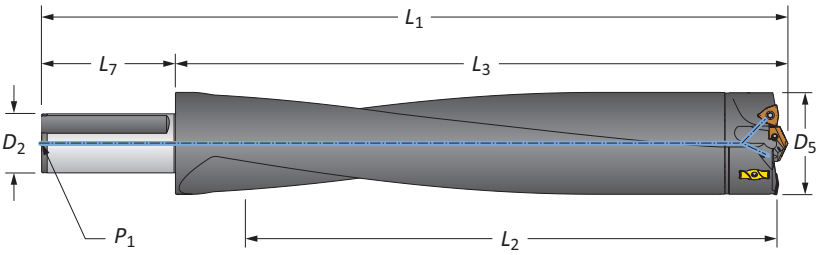

Straight Shank

	Length	D_5	Body L_2	Body L_3	Body L_1	Shank L_7	Shank D_2	Shank P_1	Part No.
ⓜ	3xD	95.00 - 101.60	302.01	362.79	442.80	80.00	50.00	1/4 BSPT	**W9503H-50FM**
ⓜ	5xD	95.00 - 101.60	508.00	566.19	646.20	80.00	50.00	1/4 BSPT	**W9505H-50FM**
ⓜ	8xD	95.00 - 101.60	699.00	756.69	836.70	80.00	50.00	1/4 BSPT	⚠ **W9508H-50FM**
ⓘ	3xD	3.740 - 4.000	11-7/8	14-9/32	18-25/32	4-1/2	2	1/4 NPT	**W9503H-200F**
ⓘ	5xD	3.740 - 4.000	20	22-19/64	26-51/64	4-1/2	2	1/4 NPT	**W9505H-200F**
ⓘ	8xD	3.740 - 4.000	27-1/2	29-51/64	34-19/64	4-1/2	2	1/4 NPT	⚠ **W9508H-200F**



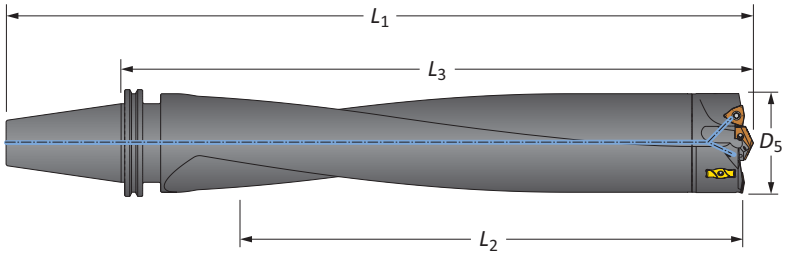

CV50 Shank

	Length	D_5 mm	D_5 inch	Body L_2	Body L_3	Body L_1	Shank	Part No.
ⓘ	3xD	95.00 - 101.60	3.740 - 4.000	11-7/8	15-43/64	19-43/64	CV50	**W9503H-CV50**
ⓘ	5xD	95.00 - 101.60	3.740 - 4.000	20	23-43/64	27-43/64	CV50	**W9505H-CV50**
ⓘ	8xD	95.00 - 101.60	3.740 - 4.000	26-5/8	30-9/32	34-9/32	CV50	⚠ **W9508H-CV50**

Connection Accessories

 Mounting Screw	 Mounting Screw Bit	Admissible Tightening Torque*
78027-IP30-1	8IP-30B	2825 N-cm (250 in-lb)

*Tightening torques are calculated with a friction coefficient of μ = 0.14 and develop 90% of ultimate yield strength

⚠ **WARNING** Refer to Speed and Feed charts for recommended adjustments to speeds and feeds. Refer to page A50: 30 for deep hole drilling guidelines in this section of the catalogue. Visit **www.alliedmachine.com/DeepHoleGuidelines** for the most up-to-date information and procedures. Factory technical assistance is available for your specific applications through our Application Engineering Team.
email: **engineering.eu@alliedmachine.com**

ⓜ = Metric (mm)
ⓘ = Imperial (in)
Mounting screws sold in multiples of 4

Recommended Drilling Data | Metric (mm)

ISO	Material	Hardness (BHN)	Outboard Insert Series Speed (M/min)	Outboard Insert Series Pilot Style	Feed Rate (mm/rev) by Diameter: 7.94 IC, Series 33, 33.00 mm - 37.99 mm	9.52 IC, Series 38 - 44, 38.00 mm - 47.88 mm	12.70 IC, Series 44 - 51, 47.89 mm - 56.13 mm	14.29 IC, Series 51 - 63, 56.14 mm - 69.99 mm	9.52 IC, Series 70, 70.00 mm - 75.99 mm	12.70 IC, Series 76 - 83, 76.00 mm - 88.99 mm	14.29 IC, Series 89 - 95, 89.00 mm - 101.60 mm
P	**Free-Machining Steel** 1118, 1215, 12L14, etc.	100 - 250	137 - 229	T-A/GEN3SYS	0.15 - 0.28	0.18 - 0.30	0.23 - 0.30	0.23 - 0.30	0.15 - 0.25	0.18 - 0.28	0.18 - 0.30
	Low-Carbon Steel 1010, 1020, 1025, 1522, 1144, etc.	85 - 275	137 - 229	T-A/GEN3SYS	0.15 - 0.28	0.18 - 0.30	0.23 - 0.30	0.23 - 0.30	0.15 - 0.25	0.18 - 0.28	0.18 - 0.30
	Medium-Carbon Steel 1030, 1040, 1050, 1527, 1140, 1151, etc.	125 - 325	137 - 229	T-A/GEN3SYS	0.15 - 0.28	0.18 - 0.30	0.23 - 0.30	0.23 - 0.30	0.15 - 0.25	0.18 - 0.28	0.18 - 0.30
	Alloy Steel 4140, 5140, 8640, etc.	125 - 375	122 - 213	T-A/GEN3SYS	0.13 - 0.18	0.13 - 0.23	0.18 - 0.25	0.18 - 0.28	0.13 - 0.23	0.15 - 0.25	0.15 - 0.25
	High-Strength Alloy 4340, 4330V, 300M, etc.	225 - 400	91 - 152	T-A/GEN3SYS	0.13 - 0.15	0.13 - 0.18	0.13 - 0.20	0.15 - 0.23	0.13 - 0.18	0.13 - 0.20	0.15 - 0.20
	Structural Steel A36, A285, A516, etc.	100 - 350	137 - 229	T-A/GEN3SYS	0.15 - 0.20	0.18 - 0.23	0.20 - 0.25	0.23 - 0.28	0.13 - 0.23	0.15 - 0.25	0.15 - 0.25
	Tool Steel H-13, H-21, A-4, 0-2, S-3, etc.	150 - 250	91 - 152	T-A/GEN3SYS	0.13 - 0.15	0.13 - 0.18	0.18 - 0.23	0.20 - 0.25	0.13 - 0.18	0.15 - 0.23	0.18 - 0.25
S	**High-Temp Alloy** Hastelloy B, Inconel 600, etc.	140 - 310	61 - 122	T-A	0.10 - 0.13	0.10 - 0.18	0.15 - 0.23	0.18 - 0.23	0.10 - 0.15	0.13 - 0.18	0.13 - 0.18
	Titanium Alloy	140 - 310	91 - 152	T-A	0.13 - 0.18	0.15 - 0.20	0.18 - 0.23	0.20 - 0.25	0.10 - 0.15	0.13 - 0.18	0.13 - 0.18
	Aerospace Alloy S82	185 - 350	122 - 183	T-A/GEN3SYS	0.10 - 0.15	0.13 - 0.18	0.15 - 0.20	0.15 - 0.20	0.10 - 0.15	0.13 - 0.18	0.13 - 0.18
M	**Stainless Steel 400 Series** 416, 420, etc.	185 - 350	91 - 152	T-A/GEN3SYS	0.15 - 0.20	0.18 - 0.23	0.20 - 0.25	0.23 - 0.28	0.13 - 0.18	0.18 - 0.23	0.18 - 0.25
	Stainless Steel 300 Series 304, 316, 17-4PH, etc.	135 - 275	91 - 152	T-A/GEN3SYS	0.13 - 0.18	0.15 - 0.20	0.18 - 0.23	0.20 - 0.25	0.10 - 0.20	0.15 - 0.25	0.15 - 0.25
	Super Duplex Stainless Steel	135 - 275	76 - 137	T-A/GEN3SYS	0.10 - 0.15	0.13 - 0.18	0.18 - 0.23	0.18 - 0.23	0.10 - 0.18	0.15 - 0.23	0.18 - 0.25
H	**Wear Plate** Hardox®, AR400, T-1, etc.	400 - 600	91 - 152	T-A	0.07 - 0.13	0.10 - 0.15	0.15 - 0.20	0.18 - 0.23	0.08 - 0.13	0.10 - 0.15	0.10 - 0.15
	Hardened Steel	300 - 500	91 - 152	T-A	0.10 - 0.13	0.13 - 0.15	0.15 - 0.20	0.15 - 0.20	0.08 - 0.13	0.10 - 0.20	0.10 - 0.20
K	**Nodular, Grey, Ductile Cast Iron**	120 - 320	152 - 244	T-A/GEN3SYS	0.13 - 0.23	0.15 - 0.25	0.20 - 0.30	0.25 - 0.30	0.20 - 0.25	0.23 - 0.28	0.25 - 0.30
N	**Cast Aluminium**	30 - 180	183 - 244	T-A/GEN3SYS	0.23 - 0.30	0.25 - 0.36	0.30 - 0.40	0.30 - 0.40	0.15 - 0.23	0.20 - 0.28	0.20 - 0.30
	Wrought Aluminium	30 - 180	183 - 244	T-A/GEN3SYS	0.18 - 0.28	0.20 - 0.30	0.25 - 0.36	0.25 - 0.36	0.15 - 0.23	0.20 - 0.28	0.20 - 0.30
	Aluminium Bronze	100 - 250	123 - 213	T-A/GEN3SYS	0.13 - 0.18	0.13 - 0.20	0.18 - 0.25	0.23 - 0.28	0.15 - 0.23	0.18 - 0.25	0.20 - 0.30
	Brass	30 - 100	244	T-A/GEN3SYS	0.15 - 0.20	0.18 - 0.23	0.20 - 0.25	0.23 - 0.30	0.15 - 0.20	0.18 - 0.23	0.20 - 0.25
	Copper	60	213	T-A/GEN3SYS	0.05 - 0.13	0.08 - 0.15	0.15 - 0.20	0.20 - 0.25	0.08 - 0.15	0.15 - 0.20	0.15 - 0.20

Coolant Recommendations

Series	Pressure (BAR)	Flow Rate (LPM)
33	24	38
38	21	38
44	19	45
51	17	68
57	16	76
63	14	83
70	10	95
76	7	106
83	7	114
89	7	125
95	7	125

Calculations

Value	Formula
M/min	RPM • 0.003 • Diameter
RPM	(m/min • 318.47) / Diameter
mm/min	RPM • mm/rev

IMPORTANT: The speeds and feeds listed above are a general starting point for all applications. Refer to the Coolant Recommendation charts for coolant requirements to run at the recommended speeds and feeds. Factory technical assistance is also available through our Application Engineering Team. *email:* **engineering.eu@alliedmachine.com**

IMPORTANT: The coolant pressure and flow rate recommendations above represent a good approximation to obtain optimum tool life and chip evacuation at Allied Machine recommended speeds and feeds. If lower coolant capabilities exist in a drilling application, the APX Drilling System will still function at reduced penetration rates. Contact our Application Engineering department for a more specific recommendation of coolant requirements and/or speeds and feeds.

⚠ **WARNING** **Tool failure can cause serious injury. To prevent:** For APX holders 8xD or longer, do not rotate tool more than 50 RPM unless it is engaged with workpiece or fixture. Refer to page A50: 30 for Deep Hole Drilling Guidelines in this section of the catalogue. Visit **www.alliedmachine.com/DeepHoleGuidelines** for the most up-to-date information and procedures. Factory technical assistance is also available for your specific applications.

Recommended Drilling Data | Imperial (inch)

ISO	Material	Hardness (BHN)	Outboard Insert Series Speed (SFM)	Outboard Insert Series Pilot Style	Feed Rate (IPR) by Diameter 5/16" IC 33 1.299" - 1.495"	3/8" IC 38 - 44 1.496" - 1.885"	1/2" IC 44 - 51 1.886" - 2.210"	9/16" IC 51 - 63 2.211" - 2.755"	3/8" IC 70 2.756" - 2.992"	1/2" IC 76 - 83 2.992" - 3.503"	9/16" IC 89 - 95 3.504" - 4.000"
P	**Free-Machining Steel** 1118, 1215, 12L14, etc.	100 - 250	450 - 750	T-A/GEN3SYS	0.006 - 0.011	0.007 - 0.012	0.009 - 0.012	0.009 - 0.012	0.006 - 0.010	0.007 - 0.011	0.007 - 0.012
	Low-Carbon Steel 1010, 1020, 1025, 1522, 1144, etc.	85 - 275	450 - 750	T-A/GEN3SYS	0.006 - 0.011	0.007 - 0.012	0.009 - 0.012	0.009 - 0.012	0.006 - 0.010	0.007 - 0.011	0.007 - 0.012
	Medium-Carbon Steel 1030, 1040, 1050, 1527, 1140, 1151, etc.	125 - 325	450 - 750	T-A/GEN3SYS	0.006 - 0.011	0.007 - 0.012	0.009 - 0.012	0.009 - 0.012	0.006 - 0.010	0.007 - 0.011	0.007 - 0.012
	Alloy Steel 4140, 5140, 8640, etc.	125 - 375	400 - 700	T-A/GEN3SYS	0.005 - 0.007	0.005 - 0.009	0.007 - 0.010	0.007 - 0.011	0.005 - 0.009	0.006 - 0.010	0.006 - 0.010
	High-Strength Alloy 4340, 4330V, 300M, etc.	225 - 400	300 - 500	T-A/GEN3SYS	0.005 - 0.006	0.005 - 0.007	0.005 - 0.008	0.006 - 0.009	0.005 - 0.007	0.005 - 0.008	0.006 - 0.008
	Structural Steel A36, A285, A516, etc.	100 - 350	450 - 750	T-A/GEN3SYS	0.006 - 0.008	0.007 - 0.009	0.008 - 0.010	0.009 - 0.011	0.005 - 0.009	0.006 - 0.010	0.007 - 0.010
	Tool Steel H-13, H-21, A-4, 0-2, S-3, etc.	150 - 250	300 - 500	T-A/GEN3SYS	0.005 - 0.006	0.005 - 0.007	0.007 - 0.009	0.008 - 0.010	0.005 - 0.007	0.006 - 0.009	0.007 - 0.010
S	**High-Temp Alloy** Hastelloy B, Inconel 600, etc.	140 - 310	200 - 400	T-A	0.004 - 0.005	0.004 - 0.007	0.006 - 0.009	0.007 - 0.009	0.004 - 0.006	0.005 - 0.007	0.005 - 0.007
	Titanium Alloy	140 - 310	300 - 500	T-A	0.005 - 0.007	0.006 - 0.008	0.007 - 0.009	0.008 - 0.010	0.004 - 0.006	0.005 - 0.007	0.005 - 0.007
	Aerospace Alloy S82	185 - 350	400 - 600	T-A/GEN3SYS	0.004 - 0.006	0.005 - 0.007	0.006 - 0.008	0.006 - 0.008	0.004 - 0.006	0.005 - 0.007	0.005 - 0.007
M	**Stainless Steel 400 Series** 416, 420, etc.	185 - 350	300 - 500	T-A/GEN3SYS	0.006 - 0.008	0.007 - 0.009	0.008 - 0.010	0.009 - 0.011	0.005 - 0.007	0.007 - 0.009	0.007 - 0.010
	Stainless Steel 300 Series 304, 316, 17-4PH, etc.	135 - 275	300 - 500	T-A/GEN3SYS	0.005 - 0.007	0.006 - 0.008	0.007 - 0.009	0.008 - 0.010	0.004 - 0.008	0.006 - 0.010	0.006 - 0.010
	Super Duplex Stainless Steel	135 - 275	250 - 450	T-A/GEN3SYS	0.004 - 0.006	0.005 - 0.007	0.007 - 0.009	0.007 - 0.009	0.004 - 0.007	0.006 - 0.009	0.007 - 0.010
H	**Wear Plate** Hardox®, AR400, T-1, etc.	400 - 600	300 - 500	T-A	0.003 - 0.005	0.004 - 0.006	0.006 - 0.008	0.007 - 0.009	0.003 -0.005	0.004 - 0.006	0.004 - 0.006
	Hardened Steel	300 - 500	300 - 500	T-A	0.004 - 0.005	0.005 - 0.006	0.006 - 0.008	0.006 - 0.008	0.003 - 0.005	0.004 - 0.006	0.004 - 0.006
K	**Nodular, Grey, Ductile Cast Iron**	120 - 320	500 - 800	T-A/GEN3SYS	0.005 - 0.009	0.006 - 0.010	0.008 - 0.012	0.010 - 0.012	0.008 - 0.010	0.009 - 0.011	0.010 - 0.012
N	**Cast Aluminium**	30 - 180	600 - 800	T-A/GEN3SYS	0.009 - 0.012	0.010 - 0.014	0.012 - 0.016	0.012 - 0.016	0.006 - 0.009	0.008 - 0.011	0.008 - 0.012
	Wrought Aluminium	30 - 180	600 - 800	T-A/GEN3SYS	0.007 - 0.011	0.008 - 0.012	0.010 - 0.014	0.010 - 0.014	0.006 - 0.009	0.008 - 0.011	0.008 - 0.012
	Aluminium Bronze	100 - 250	400 - 700	T-A/GEN3SYS	0.005 - 0.007	0.005 - 0.008	0.007 - 0.010	0.009 - 0.011	0.006 - 0.009	0.007 - 0.010	0.008 - 0.012
	Brass	30 - 100	800	T-A/GEN3SYS	0.006 - 0.008	0.007 - 0.009	0.008 - 0.010	0.009 - 0.012	0.006 - 0.008	0.007 - 0.009	0.008 - 0.012
	Copper	60	700	T-A/GEN3SYS	0.002 - 0.005	0.003 - 0.006	0.006 - 0.008	0.008 - 0.010	0.006 - 0.008	0.006 - 0.008	0.006 - 0.008

Coolant Recommendations

Series	Pressure (PSI)	Flow Rate (GPM)
33	350	10
38	300	10
44	275	12
51	250	18
57	225	20
63	200	22
70	150	25
76	100	28
83	100	30
89	100	33
95	100	33

Calculations

Value	Formula
SFM	RPM • 0.262 • Diameter
RPM	(SFM • 3.82) / Diameter
IPM	RPM • IPR

IMPORTANT: The speeds and feeds listed above are a general starting point for all applications. Refer to the Coolant Recommendation charts for coolant requirements to run at the recommended speeds and feeds. Factory technical assistance is also available through our Application Engineering Team. *email:* **engineering.eu@alliedmachine.com**

IMPORTANT: The coolant pressure and flow rate recommendations above represent a good approximation to obtain optimum tool life and chip evacuation at Allied Machine recommended speeds and feeds. If lower coolant capabilities exist in a drilling application, the APX Drilling System will still function at reduced penetration rates. Contact our Application Engineering department for a more specific recommendation of coolant requirements and/or speeds and feeds.

⚠ **WARNING** **Tool failure can cause serious injury. To prevent:** For APX holders 8xD or longer, do not rotate tool more than 50 RPM unless it is engaged with workpiece or fixture. Refer to page A50: 30 for Deep Hole Drilling Guidelines in this section of the catalogue. Visit **www.alliedmachine.com/DeepHoleGuidelines** for the most up-to-date information and procedures. Factory technical assistance is also available for your specific applications.

Deep Hole Drilling Guidelines

1. Approach
50 RPM max
300 mm/min (12 IPM)

Feed the longer drill within 1.5 mm (1/16") short of the workpiece at a **maximum of 50 RPM** and 300 mm/min (12 IPM) feed rate.

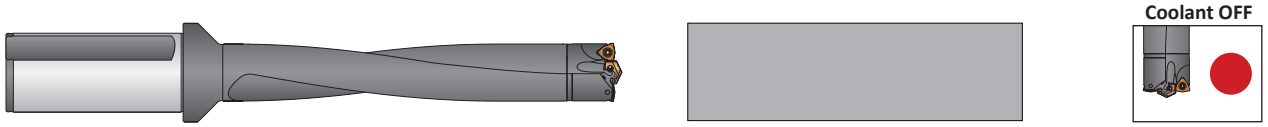

2. Feed-in
Speed at 75% of recommended start
Feed at 50% of recommended start

Drill 19.05 mm (3/4") deep at 75% recommended speed and 50% recommended feed to establish the hole.

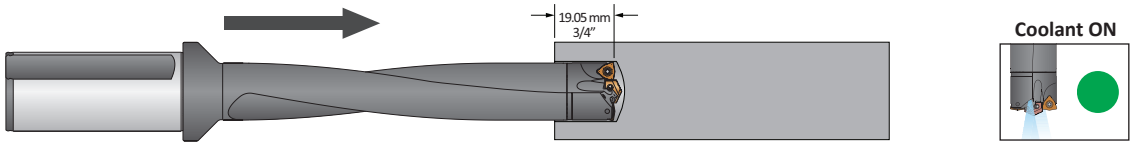

3. Deep Hole Drilling - Blind
100% RPM
100% mm/rev (IPR)

Drill to full depth at recommended speed and feed for longer drills (according to Allied Machine speed and feed charts).
***No peck cycle recommended.**

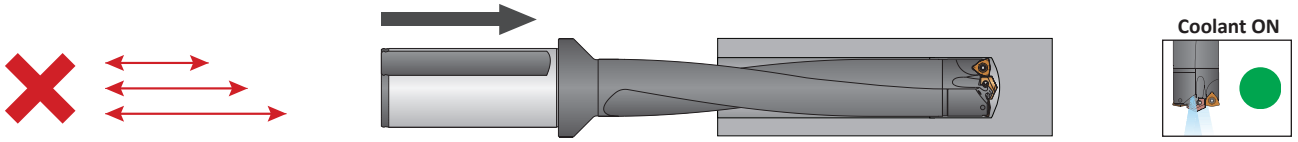

4. Deep Hole Drilling - at Breakout
50% RPM
100% mm/rev (IPR)

***For through holes only:**
Reduce speed by 50% prior to breakout.
Do not break out more than 3 mm (1/8") past the full diameter of the drill.

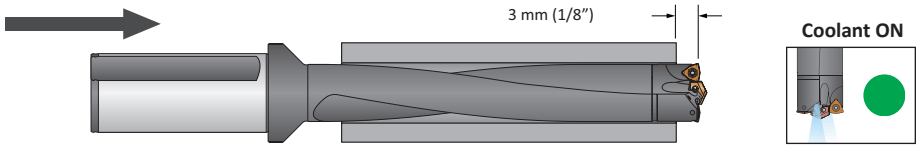

5. Drill Retract
50 RPM max

Reduce speed to a **maximum of 50 RPM** before retracting from the hole.

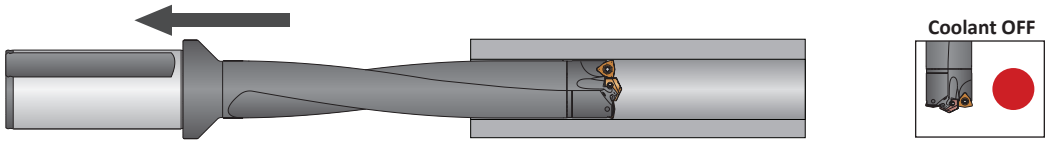

⚠ WARNING **Tool failure can cause serious injury. To prevent:** NEVER rotate these tool holders more than 50 RPM without proper engagement with a workpiece or fixture. Failure to do so could result in tool failure and/or personal injury. Visit **www.alliedmachine.com/DeepHoleGuidelines** for the most up-to-date information and procedures. Factory technical assistance is also available for your specific applications.
email: **engineering.eu@alliedmachine.com**

Notes

SECTION

A55

4TEX® Drill

4TEX® Drill

Indexable Carbide Insert Drilling System

- **Diameter Range:** 12.00 mm - 47.00 mm (0.472" - 1.850")



Don’t Let Your Machine Slow You Down

The 4TEX indexable carbide drill provides increased penetration rates on light duty machines due to the single effective design. With twisted coolant outlets and increased core strength, the design provides improved hole size and finish.

The four-sided 4TEX inserts are designed to use two sides in the center pocket and two sides in the periphery pocket for an improved cost per hole. With insert geometries available for all ISO material classes and a robust body design, the 4TEX is suited for your difficult applications.

Improved hole size and finish	Superior chip evacuation	Increased penetration rates

Applicable Industries

Aerospace | Agriculture | Automotive | Firearms | General Machining | Oil & Gas | Renewable Energy

Your safety and the safety of others is very important. This catalogue contains important safety messages. Always read and follow all safety precautions.

This triangle is a safety hazard symbol. It alerts you to potential safety hazards that can cause tool failure and serious injury.

When you see this symbol in the catalogue, look for a related safety message that may be near this triangle or referred to in the nearby text.

There are safety signal words also used in the catalogue. Safety messages follow these words.

⚠ WARNING

WARNING (shown above) means that failure to follow the precautions in this message could result in tool failure and serious injury.

NOTICE means that failure to follow the precautions in this message could result in damage to the tool or machine but not result in personal injury.

NOTE and **IMPORTANT** are also used. These are important that you read and follow but are not safety-related.

Visit www.alliedmachine.com for the most up-to-date information and procedures.

Reference Icons
The following icons will appear throughout the catalogue to help you navigate between products.



Setup / Assembly Information
Detailed instructions and information regarding the corresponding part(s)

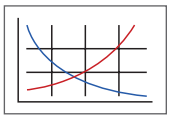

Recommended Cutting Data
Speed and feed recommendations for optimum and safe drilling

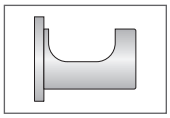

Eccentric Sleeves
Refers to the corresponding eccentric sleeve for the holder



Through Coolant Option
Indicates that the product is through coolant

Series	Diameter Range	
	Metric (mm)	Imperial (inch)
03	12.00 - 13.49	0.472 - 0.531
04	13.50 - 15.49	0.532 - 0.610
05	15.50 - 18.49	0.611 - 0.728
06	18.50 - 21.99	0.728 - 0.866
07	22.00 - 26.49	0.867 - 1.043
09	26.50 - 31.99	1.044 - 1.259
11	32.00 - 38.99	1.260 - 1.535
14	39.00 - 47.00	1.536 - 1.850

4TEX Drill Contents

Introduction Information

Product Overview 2
Insert Information . . . . . 3 - 4
Product Nomenclature 5

Drill Series

03 Series . . . . . 6 - 7
04 Series . . . . . 8 - 9
05 Series . . . . . 10 - 11
06 Series . . . . . 12 - 13
07 Series . . . . . 14 - 15
09 Series . . . . . 16 - 19
11 Series . . . . . 20 - 23
14 Series . . . . . 24 - 27

Eccentric Sleeves 28

Technical Information

Diameter Adjustment 29
Center Height Alignment . . . . . 30 - 31

Recommended Cutting Data

Metric (mm) 32
Imperial (inch) 33

Insert Geometry Recommendations 34

Troubleshooting Guide 35

Safety Information 36

Product Overview

4TEX Drill ***Advantages***

- ***Superior chip evacuation***
  provided by the two twisted coolant holes
- ***Improved hole size***
  from the increased holder rigidity
- ***Longer tool life***
  provided by the four-sided insert design
- ***Optimal chip formation***
  with ISO-specific insert geometry/coating combinations
- ***Competitive cycle times***
  due to single effective cutting when using light duty machines

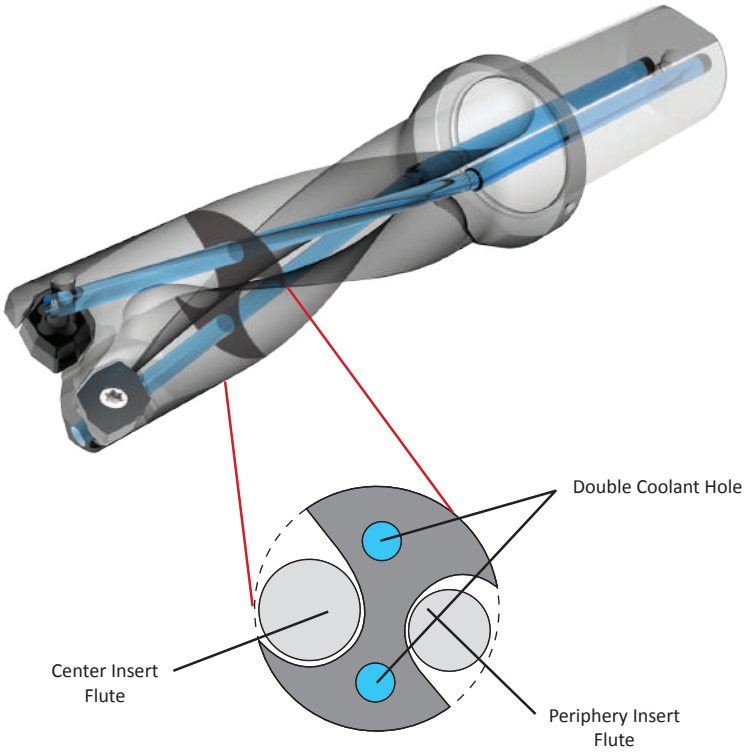

DESIGNED TO GIVE YOU IMPROVED HOLE SIZE AND STRAIGHTNESS

- The two twisted coolant holes allow the core to remain intact, making the core thicker and stronger for improved hole straightness even in uneven surfaces.
- The enlarged dual coolant outlets increase the coolant volume, which improved the chip evacuation resulting in improved hole size.
- The flute space of the internal cutting edge side (where chips get stuck most often) is 1.6x larger than typical IC drills, helping to mitigate catastrophic failures and improve hole size.

LONGER TOOL LIFE

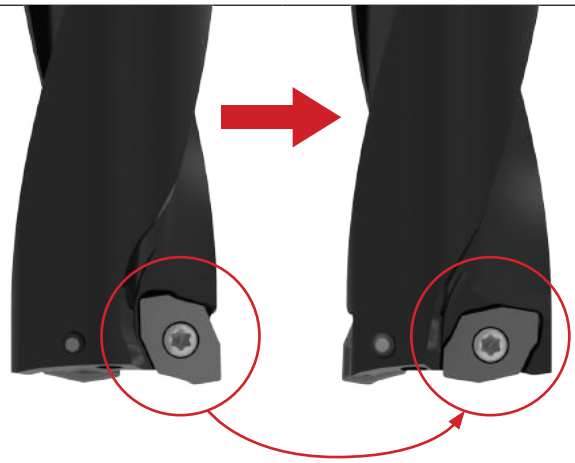

The 4 Edge Advantage

When the cutting edge on the periphery insert wears down, it can be rotated and moved to the center insert position.

AVAILABLE *LENGTHS*

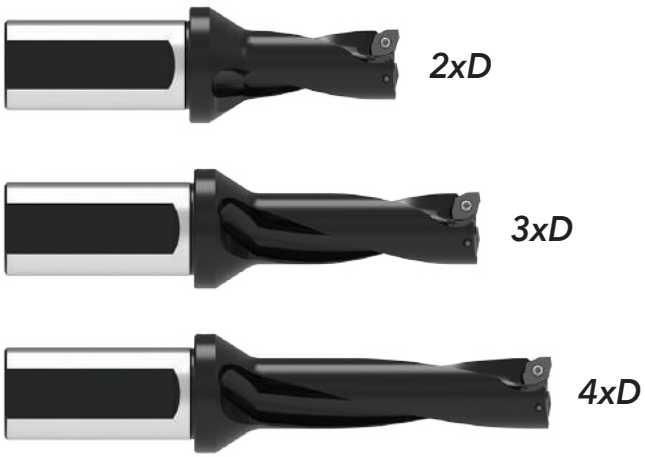

Insert Information

4 CUTTING EDGES

- Each insert has two inner cutting edges and two outer cutting edges
- Economical solution that increases tool life because of the rotation ability of the inserts
- Available in ISO material-specific geometry/coating combinations

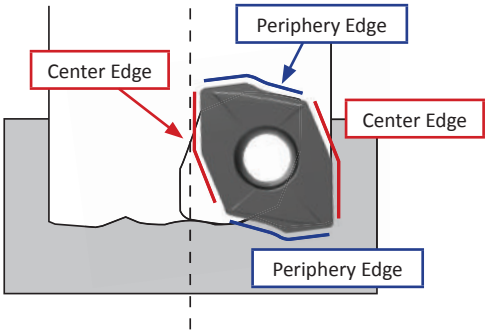

Periphery Insert



Periphery edge chip formation:





Center Insert



Center edge chip formation:



ISO Material	Geometry	Coating	Description
P	General Rake	AM480	A general purpose geometry that provides excellent chip formation in most steels including free-machining, medium- and high-carbon steels. A P30 carbide substrate for improved toughness and AM480 coating, a proprietary wear resistant multilayer PVD coating to improve tool life.
S M	High Rake	AM485	A higher rake geometry that provides excellent chip formation in both stainless steels and high-temperature alloys. A tough M25 carbide substrate coated with AM485, a high heat resistance proprietary multilayer PVD coating.
H	Low Rake	AM480	A lower rake geometry to improve edge strength in both hardened tool steels and high-strength alloys. With a P30 carbide substrate for improved toughness and coated with AM480, a proprietary multilayer PVD coating to improve resistance against tool wear.
K	General Rake	AM480	With a general purpose geometry, the K inserts can be used in grey cast irons as well as ductile irons. A high wear-resistant K10 carbide substrate to improve tool life and coated with AM480, a proprietary multilayer PVD coating to improve resistance against tool wear.
N	High Rake	TiCN	A higher rake cutting geometry provides excellent chip formation in non-ferrous materials. An M15/K15 carbide substrate paired with TiCN coating for improved lubricity to resist built-up material, increasing tool life and maintaining chip formation.

Insert Information

Series	Insert Prefix	Dimension (mm) L_1	L_2	T	D_1	R	Angle A_1	A_2	Shape
03	**4T-030203C-x**	5.60	4.80	2.30	2.40	0.30	7°	10°	 Style 1
	4T-030203P-x	6.38	4.77	2.30	2.40	0.30	7°	10°	 Style 2
04	**4T-040203-x**	6.21	5.06	2.60	2.45	0.30	13°	10°	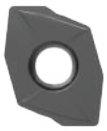 Style 3
05	**4T-05T203-x**	7.26	5.48	2.76	2.55	0.30	13°	7°	
06	**4T-06T204-x**	8.59	6.44	2.89	2.79	0.40	13°	7°	
07	**4T-070305-x**	10.21	8.02	3.24	3.00	0.50	13°	7°	
09	**4T-09T306-x**	12.18	9.55	4.03	3.64	0.60	13°	7°	
11	**4T-11T306-x**	14.50	11.61	4.06	4.62	0.60	13°	7°	
14	**4T-140408-x**	17.99	14.40	4.88	5.76	0.80	13°	7°	

Style 1

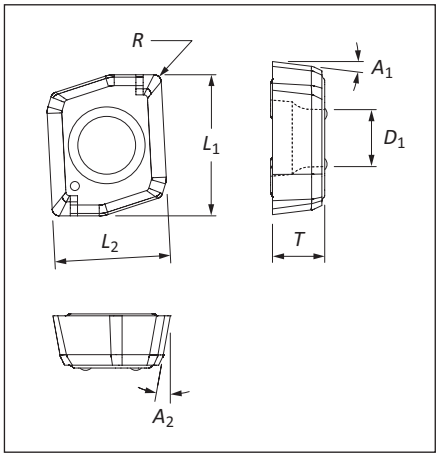

Style 2

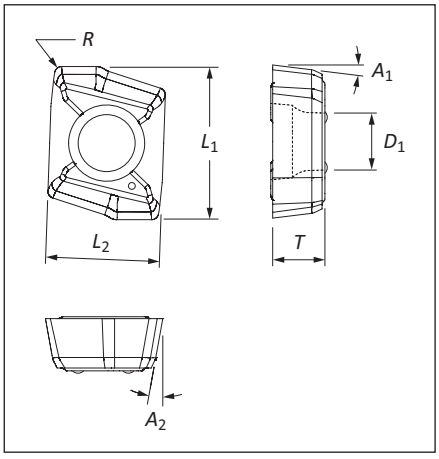

Style 3

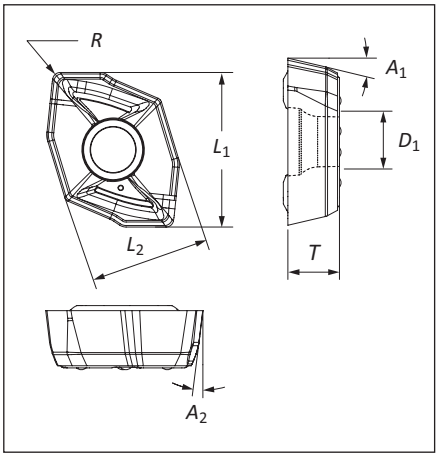

Product Nomenclature

4TEX Drill Holders

D4	03	1200	M	–	20	FM
1	2	3*	4		5	6

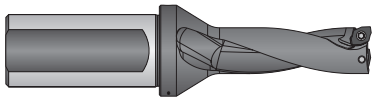

1. Length to Diameter Ratio

- **D2** = 2xD
- **D3** = 3xD
- **D4** = 4xD

2. Series

- **03** = 03 series
- **04** = 04 series
- **05** = 05 series
- **06** = 06 series
- **07** = 07 series
- **09** = 09 series
- **11** = 11 series
- **14** = 14 series

3. Diameter*

- **1200** = 12 mm
- **0750** = 0.075"

4. Diameter Style

- **M** = Metric
- **I** = Imperial

5. Shank Diameter

Metric	Imperial
20 = 20 mm	**075** = 0.75"
25 = 25 mm	**100** = 1.000"
32 = 32 mm	**125** = 1.250"
40 = 40 mm	**150** = 1.500"

6. Shank Style

- **FM** = Metric flanged shank
- **F** = Imperial flanged shank

***Ordering Non-Stocked Diameters:**
Non-stocked diameters are available upon request.
Please refer to price list for applicable process fees.

Ordering example:
Metric: 03 Series (12.65 mm) = D2031265M-20FM
Inch: 03 Series (Ø .480") = D2030480I-075F

Reference Key

Symbol	Attribute
D_1	Drill diameter
D_2	Shank diameter
D_3	Flange diameter
L_1	Assembled overall length
L_2	Drill depth
L_3	Reference length

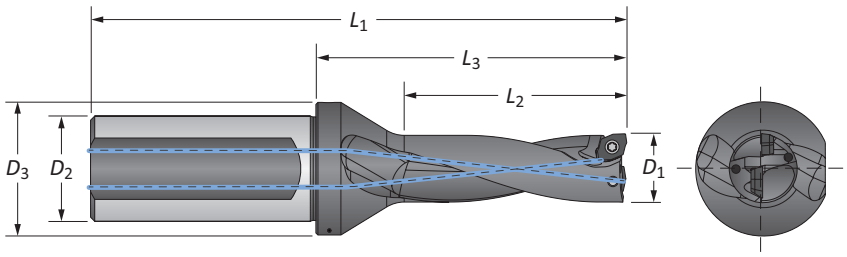

4TEX Drill Holders | Metric Shank

03 Series | Diameter Range: 12.00 mm - 13.49 mm (0.472" - 0.531")



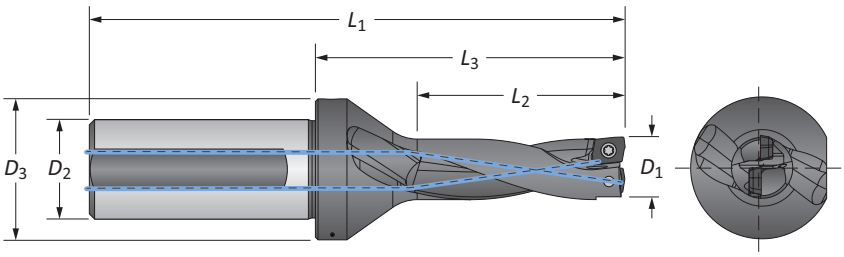

Metric Shank

	Length	D_1 mm	D_1 in	Body L_2	Body L_3	Body L_1	Shank D_2	Shank D_3	Max Offset	Part No.
ⓜ	2xD	12.00	0.472	24.00	45.40	88.40	20.00	27.00	0.50	**D2031200M-20FM**
		12.50	0.492	25.00	46.40	89.40	20.00	27.00	0.40	**D2031250M-20FM**
		12.70	0.500	25.40	46.40	89.40	20.00	27.00	0.35	**D2030500I-20FM**
		13.00	0.512	26.00	47.40	90.40	20.00	27.00	0.30	**D2031300M-20FM**
	3xD	12.00	0.472	36.00	57.40	100.40	20.00	27.00	0.50	**D3031200M-20FM**
		12.50	0.492	37.50	58.90	101.90	20.00	27.00	0.40	**D3031250M-20FM**
		12.70	0.500	38.10	58.90	101.90	20.00	27.00	0.35	**D3030500I-20FM**
		13.00	0.512	39.00	60.40	103.40	20.00	27.00	0.30	**D3031300M-20FM**
	4xD	12.00	0.472	48.00	69.40	112.40	20.00	27.00	0.50	**D4031200M-20FM**
		12.50	0.492	50.00	71.40	114.40	20.00	27.00	0.40	**D4031250M-20FM**
		12.70	0.500	50.80	71.40	114.40	20.00	27.00	0.35	**D4030500I-20FM**
		13.00	0.512	52.00	73.40	116.40	20.00	27.00	0.30	**D4031300M-20FM**

IC Inserts

ISO Material	Style	Part No.	Insert Screw	Torx® Driver	Admissible Tightening Torque
P	Center	**4T-030203C-P**	7241-T6-1	8T-6	0.5 N-m (4.4 in-lbs)
	Periphery	**4T-030203P-P**			
S M	Center	**4T-030203C-M**			
	Periphery	**4T-030203P-M**			
H	Center	**4T-030203C-H**			
	Periphery	**4T-030203P-H**			
K	Center	**4T-030203C-K**			
	Periphery	**4T-030203P-K**			
N	Center	**4T-030203C-N**			
	Periphery	**4T-030203P-N**			

Expected Hole Tolerances

Length	mm	in
2xD	-0.10 / +0.20	-0.004 / +0.008
3xD	-0.10 / +0.20	-0.004 / +0.008
4xD	-0.10 / +0.25	-0.004 / +0.010

A55: 32 - 33
A55: 29 - 31
A55: 28
Key on A55: 1

ⓜ = Metric (mm)
ⓘ = Imperial (in)
IC inserts sold in quantities of 10
Insert screws sold in quantities of 10

4TEX Drill Holders | Imperial Shank

03 Series | Diameter Range: 12.00 mm - 13.49 mm (0.472" - 0.531")



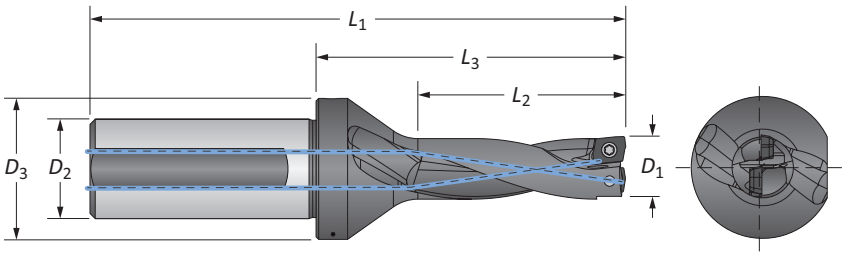

Imperial Shank

	Length	D_1 mm	D_1 in	Body L_2	Body L_3	Body L_1	Shank D_2	Shank D_3	Max Offset	Part No.
	2xD	12.00	0.472	0.945	1.787	3.480	0.750	1.063	0.020	**D2031200M-075F**
		12.50	0.492	0.984	1.827	3.520	0.750	1.063	0.016	**D2031250M-075F**
		12.70	0.500	1.000	1.827	3.520	0.750	1.063	0.014	**D2030500I-075F**
		13.00	0.512	1.024	1.866	3.559	0.750	1.063	0.012	**D2031300M-075F**
ⓘ	3xD	12.00	0.472	1.417	2.260	3.953	0.750	1.063	0.020	**D3031200M-075F**
		12.50	0.492	1.476	2.319	4.012	0.750	1.063	0.016	**D3031250M-075F**
		12.70	0.500	1.500	2.319	4.012	0.750	1.063	0.014	**D3030500I-075F**
		13.00	0.512	1.535	2.378	4.071	0.750	1.063	0.012	**D3031300M-075F**
	4xD	12.00	0.472	1.890	2.732	4.425	0.750	1.063	0.020	**D4031200M-075F**
		12.50	0.492	1.969	2.811	4.504	0.750	1.063	0.016	**D4031250M-075F**
		12.70	0.500	2.000	2.811	4.504	0.750	1.063	0.014	**D4030500I-075F**
		13.00	0.512	2.047	2.890	4.583	0.750	1.063	0.012	**D4031300M-075F**

IC Inserts

ISO Material	Style	Part No.	Insert Screw	Torx® Driver	Admissible Tightening Torque
P	Center	**4T-030203C-P**	7241-T6-1	8T-6	0.5 N-m (4.4 in-lbs)
	Periphery	**4T-030203P-P**			
S M	Center	**4T-030203C-M**			
	Periphery	**4T-030203P-M**			
H	Center	**4T-030203C-H**			
	Periphery	**4T-030203P-H**			
K	Center	**4T-030203C-K**			
	Periphery	**4T-030203P-K**			
N	Center	**4T-030203C-N**			
	Periphery	**4T-030203P-N**			

Expected Hole Tolerances

Length	mm	in
2xD	-0.10 / +0.20	-0.004 / +0.008
3xD	-0.10 / +0.20	-0.004 / +0.008
4xD	-0.10 / +0.25	-0.004 / +0.010

A55: 32 - 33
Key on A55: 1
A55: 29 - 31
A55: 28

ⓜ = Metric (mm)
ⓘ = Imperial (in)
IC inserts sold in quantities of 10
Insert screws sold in quantities of 10

4TEX Drill Holders | Metric Shank

04 Series | Diameter Range: 13.50 mm - 15.49 mm (0.532" - 0.610")



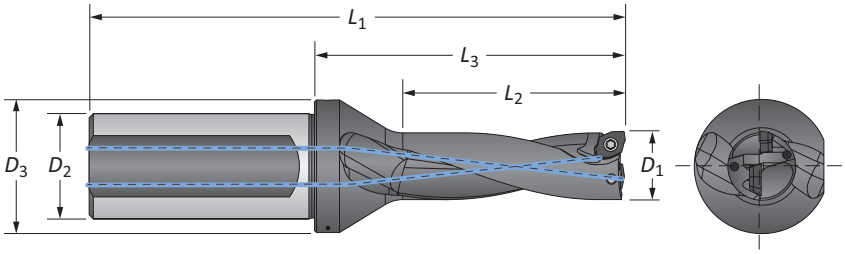

Metric Shank

	Length	D_1 mm	D_1 in	Body L_2	Body L_3	Body L_1	Shank D_2	Shank D_3	Max Offset	Part No.
	2xD	13.50	0.531	27.00	48.40	91.40	20.00	27.00	0.50	**D2041350M-20FM**
		14.00	0.551	28.00	49.40	92.40	20.00	27.00	0.40	**D2041400M-20FM**
		14.29	0.563	28.55	49.40	92.40	20.00	27.00	0.30	**D2040562I-20FM**
		14.50	0.571	29.00	50.40	93.40	20.00	27.00	0.30	**D2041450M-20FM**
		15.00	0.591	30.00	51.40	94.40	20.00	27.00	0.20	**D2041500M-20FM**
	3xD	13.50	0.531	40.50	61.90	104.90	20.00	27.00	0.50	**D3041350M-20FM**
		14.00	0.551	42.00	63.40	106.40	20.00	27.00	0.40	**D3041400M-20FM**
ⓜ		14.29	0.563	42.82	63.40	106.40	20.00	27.00	0.30	**D3040562I-20FM**
		14.50	0.571	43.50	64.90	107.90	20.00	27.00	0.30	**D3041450M-20FM**
		15.00	0.591	45.00	66.40	109.40	20.00	27.00	0.20	**D3041500M-20FM**
	4xD	13.50	0.531	54.00	75.40	118.40	20.00	27.00	0.50	**D4041350M-20FM**
		14.00	0.551	56.00	77.40	120.40	20.00	27.00	0.40	**D4041400M-20FM**
		14.29	0.563	57.10	77.40	120.40	20.00	27.00	0.30	**D4040562I-20FM**
		14.50	0.571	58.00	79.40	122.40	20.00	27.00	0.30	**D4041450M-20FM**
		15.00	0.591	60.00	81.40	124.40	20.00	27.00	0.20	**D4041500M-20FM**

IC Inserts

ISO Material	Part No.	Insert Screw	Torx® Driver	Admissible Tightening Torque
P	**4T-040203-P**	7241-T6-1	8T-6	0.5 N-m (4.4 in-lbs)
S M	**4T-040203-M**			
H	**4T-040203-H**			
K	**4T-040203-K**			
N	**4T-040203-N**			

Expected Hole Tolerances

Length	mm	in
2xD	-0.10 / +0.20	-0.004 / +0.008
3xD	-0.10 / +0.20	-0.004 / +0.008
4xD	-0.10 / +0.25	-0.004 / +0.010

A55: 32 - 33
Key on A55: 1
A55: 29 - 31
A55: 28

ⓜ = Metric (mm)
ⓘ = Imperial (in)
IC inserts sold in quantities of 10
Insert screws sold in quantities of 10

4TEX Drill Holders | Imperial Shank

04 Series | Diameter Range: 13.50 mm - 15.49 mm (0.532" - 0.610")



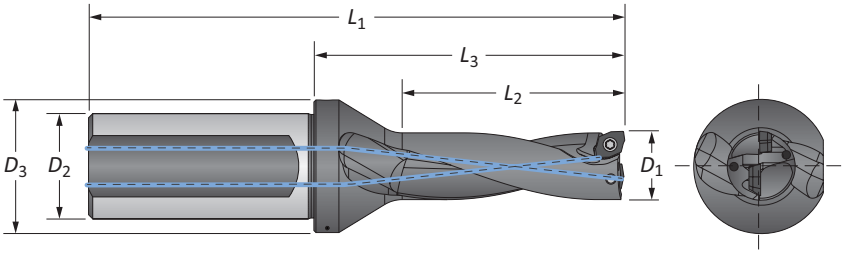

Imperial Shank

	Length	D_1 mm	D_1 in	Body L_2	Body L_3	Body L_1	Shank D_2	Shank D_3	Max Offset	Part No.
	2xD	13.50	0.531	1.063	1.906	3.598	0.750	1.063	0.020	**D2041350M-075F**
		14.00	0.551	1.102	1.945	3.638	0.750	1.063	0.016	**D2041400M-075F**
		14.29	0.563	1.124	1.945	3.638	0.750	1.063	0.013	**D2040562I-075F**
		14.50	0.571	1.142	1.984	3.677	0.750	1.063	0.012	**D2041450M-075F**
		15.00	0.591	1.181	2.024	3.717	0.750	1.063	0.008	**D2041500M-075F**
	3xD	13.50	0.531	1.594	2.437	4.130	0.750	1.063	0.020	**D3041350M-075F**
		14.00	0.551	1.654	2.496	4.189	0.750	1.063	0.016	**D3041400M-075F**
ⓘ		14.29	0.563	1.686	2.496	4.189	0.750	1.063	0.013	**D3040562I-075F**
		14.50	0.571	1.713	2.555	4.248	0.750	1.063	0.012	**D3041450M-075F**
		15.00	0.591	1.772	2.614	4.307	0.750	1.063	0.008	**D3041500M-075F**
	4xD	13.50	0.531	2.126	2.969	4.661	0.750	1.063	0.020	**D4041350M-075F**
		14.00	0.551	2.205	3.047	4.740	0.750	1.063	0.016	**D4041400M-075F**
		14.29	0.563	2.248	3.047	4.740	0.750	1.063	0.013	**D4040562I-075F**
		14.50	0.571	2.283	3.126	4.819	0.750	1.063	0.012	**D4041450M-075F**
		15.00	0.591	2.362	3.205	4.898	0.750	1.063	0.008	**D4041500M-075F**

IC Inserts

ISO Material	Part No.	Insert Screw	Torx® Driver	Admissible Tightening Torque
P	**4T-040203-P**	7241-T6-1	8T-6	0.5 N-m (4.4 in-lbs)
S M	**4T-040203-M**			
H	**4T-040203-H**			
K	**4T-040203-K**			
N	**4T-040203-N**			

Expected Hole Tolerances

Length	mm	in
2xD	-0.10 / +0.20	-0.004 / +0.008
3xD	-0.10 / +0.20	-0.004 / +0.008
4xD	-0.10 / +0.25	-0.004 / +0.010

A55: 32 - 33
A55: 29 - 31
A55: 28
Key on A55: 1

ⓜ = Metric (mm)
ⓘ = Imperial (in)
IC inserts sold in quantities of 10
Insert screws sold in quantities of 10

4TEX Drill Holders | Metric Shank

05 Series | Diameter Range: 15.50 mm - 18.49 mm (0.611" - 0.728")



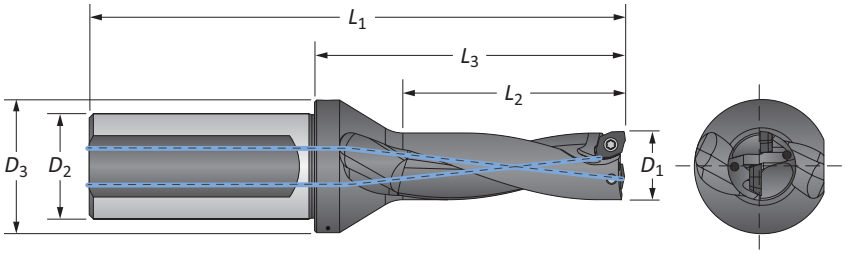

Metric Shank

	Length	D_1 mm	D_1 in	Body L_2	Body L_3	Body L_1	Shank D_2	Shank D_3	Max Offset	Part No.
ⓜ	2xD	15.50	0.610	31.00	54.50	108.50	25.00	32.00	0.80	**D2051550M-25FM**
		15.88	0.625	31.75	54.50	108.50	25.00	32.00	0.70	**D2050625I-25FM**
		16.00	0.630	32.00	55.50	109.50	25.00	32.00	0.70	**D2051600M-25FM**
		16.50	0.650	33.00	56.50	110.50	25.00	32.00	0.50	**D2051650M-25FM**
		16.66	0.656	33.32	56.49	110.50	25.00	32.00	0.40	**D2050656I-25FM**
		17.00	0.669	34.00	57.50	111.50	25.00	32.00	0.40	**D2051700M-25FM**
		17.46	0.687	34.90	57.50	111.50	25.00	32.00	0.30	**D2050687I-25FM**
		17.50	0.689	35.00	58.50	112.50	25.00	32.00	0.30	**D2051750M-25FM**
		18.00	0.709	36.00	59.50	113.50	25.00	32.00	0.20	**D2051800M-25FM**
		18.24	0.718	36.47	59.51	113.51	25.00	32.00	0.15	**D2050718I-25FM**
ⓜ	3xD	15.50	0.610	46.50	70.00	124.00	25.00	32.00	0.80	**D3051550M-25FM**
		15.88	0.625	47.63	70.00	124.00	25.00	32.00	0.70	**D3050625I-25FM**
		16.00	0.630	48.00	71.50	125.50	25.00	32.00	0.70	**D3051600M-25FM**
		16.50	0.650	49.50	73.00	127.00	25.00	32.00	0.50	**D3051650M-25FM**
		16.66	0.656	49.98	73.00	127.00	25.00	32.00	0.40	**D3050656I-25FM**
		17.00	0.669	51.00	74.50	128.50	25.00	32.00	0.40	**D3051700M-25FM**
		17.46	0.687	52.35	74.50	128.50	25.00	32.00	0.30	**D3050687I-25FM**
		17.50	0.689	52.50	76.00	130.00	25.00	32.00	0.30	**D3051750M-25FM**
		18.00	0.709	54.00	77.50	131.50	25.00	32.00	0.20	**D3051800M-25FM**
		18.24	0.718	54.71	77.50	131.50	58.00	32.00	0.15	**D3050718I-25FM**
	4xD	15.50	0.610	62.00	85.50	139.50	25.00	32.00	0.80	**D4051550M-25FM**
		15.88	0.625	63.50	85.50	139.50	25.00	32.00	0.70	**D4050625I-25FM**
		16.00	0.630	64.00	87.50	141.50	25.00	32.00	0.70	**D4051600M-25FM**
		16.50	0.650	66.00	89.50	143.50	25.00	32.00	0.50	**D4051650M-25FM**
		16.66	0.656	66.64	89.51	143.51	25.00	32.00	0.40	**D4050656I-25FM**
		17.00	0.669	68.00	91.50	145.50	25.00	32.00	0.40	**D4051700M-25FM**
		17.46	0.687	69.80	91.50	145.50	25.00	32.00	0.30	**D4050687I-25FM**
		17.50	0.689	70.00	93.50	147.50	25.00	32.00	0.30	**D4051750M-25FM**
		18.00	0.709	72.00	95.50	149.50	25.00	32.00	0.20	**D4051800M-25FM**
		18.24	0.718	72.95	95.50	149.50	25.00	32.00	0.15	**D4050718I-25FM**

IC Inserts

ISO Material	Part No.	Insert Screw	Torx® Driver	Admissible Tightening Torque
P	**4T-05T203-P**	7243-T6-1	8T-6	0.5 N-m (4.4 in-lbs)
S M	**4T-05T203-M**			
H	**4T-05T203-H**			
K	**4T-05T203-K**			
N	**4T-05T203-N**			

Expected Hole Tolerances

Length	mm	in
2xD	-0.10 / +0.20	-0.004 / +0.008
3xD	-0.10 / +0.20	-0.004 / +0.008
4xD	-0.10 / +0.25	-0.004 / +0.010

A55: 32 - 33
Key on A55: 1
A55: 29 - 31
A55: 28
A55: 10

ⓜ = Metric (mm)
ⓘ = Imperial (in)
IC inserts sold in quantities of 10
Insert screws sold in quantities of 10

4TEX Drill Holders | Imperial Shank

05 Series | Diameter Range: 15.50 mm - 18.49 mm (0.611" - 0.728")



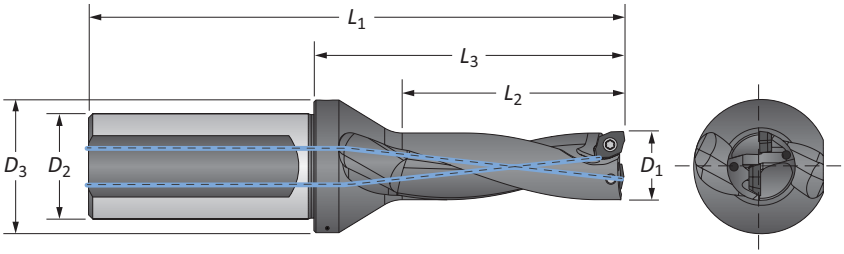

Imperial Shank

	Length	D_1 mm	D_1 in	Body L_2	Body L_3	Body L_1	Shank D_2	Shank D_3	Max Offset	Part No.
	2xD	15.50	0.610	1.220	2.146	4.272	1.000	1.260	0.031	**D2051550M-100F**
		15.88	0.625	1.250	2.146	4.272	1.000	1.260	0.029	**D2050625I-100F**
		16.00	0.630	1.260	2.185	4.311	1.000	1.260	0.028	**D2051600M-100F**
		16.50	0.650	1.299	2.224	4.350	1.000	1.260	0.020	**D2051650M-100F**
		16.66	0.656	1.312	2.224	4.350	1.000	1.260	0.016	**D2050656I-100F**
		17.00	0.669	1.339	2.264	4.390	1.000	1.260	0.016	**D2051700M-100F**
		17.46	0.687	1.374	2.264	4.390	1.000	1.260	0.012	**D2050687I-100F**
		17.50	0.689	1.378	2.303	4.429	1.000	1.260	0.012	**D2051750M-100F**
		18.00	0.709	1.417	2.343	4.469	1.000	1.260	0.008	**D2051800M-100F**
		18.24	0.718	1.436	2.343	4.469	1.000	1.260	0.006	**D2050718I-100F**
	3xD	15.50	0.610	1.831	2.756	4.882	1.000	1.260	0.031	**D3051550M-100F**
		15.88	0.625	1.875	2.756	4.882	1.000	1.260	0.029	**D3050625I-100F**
		16.00	0.630	1.890	2.815	4.941	1.000	1.260	0.028	**D3051600M-100F**
		16.50	0.650	1.949	2.874	5.000	1.000	1.260	0.020	**D3051650M-100F**
ⓘ		16.66	0.656	1.968	2.784	5.000	1.000	1.260	0.016	**D3050656I-100F**
		17.00	0.669	2.008	2.933	5.059	1.000	1.260	0.016	**D3051700M-100F**
		17.46	0.687	2.061	2.933	5.059	1.000	1.260	0.012	**D3050687I-100F**
		17.50	0.689	2.067	2.992	5.118	1.000	1.260	0.012	**D3051750M-100F**
		18.00	0.709	2.126	3.051	5.177	1.000	1.260	0.008	**D3051800M-100F**
		18.24	0.718	2.154	3.051	5.177	1.000	1.260	0.006	**D3050718I-100F**
	4xD	15.50	0.610	2.441	3.366	5.492	1.000	1.260	0.031	**D4051550M-100F**
		15.88	0.625	2.500	3.366	5.492	1.000	1.260	0.029	**D4050625I-100F**
		16.00	0.630	2.520	3.445	5.571	1.000	1.260	0.028	**D4051600M-100F**
		16.50	0.650	2.598	3.524	5.650	1.000	1.260	0.020	**D4051650M-100F**
		16.66	0.656	2.624	3.524	5.650	1.000	1.260	0.016	**D4050656I-100F**
		17.00	0.669	2.677	3.602	5.728	1.000	1.260	0.016	**D4051700M-100F**
		17.46	0.687	2.748	3.602	5.728	1.000	1.260	0.012	**D4050687I-100F**
		17.50	0.689	2.756	3.681	5.807	1.000	1.260	0.012	**D4051750M-100F**
		18.00	0.709	2.835	3.760	5.886	1.000	1.260	0.008	**D4051800M-100F**
		18.24	0.718	2.872	3.760	5.886	1.000	1.260	0.006	**D4050718I-100F**

IC Inserts

ISO Material	Part No.	Insert Screw	Torx® Driver	Admissible Tightening Torque
P	**4T-05T203-P**	7243-T6-1	8T-6	0.5 N-m (4.4 in-lbs)
S M	**4T-05T203-M**			
H	**4T-05T203-H**			
K	**4T-05T203-K**			
N	**4T-05T203-N**			

Expected Hole Tolerances

Length	mm	in
2xD	-0.10 / +0.20	-0.004 / +0.008
3xD	-0.10 / +0.20	-0.004 / +0.008
4xD	-0.10 / +0.25	-0.004 / +0.010

A55: 32 - 33
Key on A55: 1
A55: 29 - 31
A55: 28

ⓜ = Metric (mm)
ⓘ = Imperial (in)
IC inserts sold in quantities of 10
Insert screws sold in quantities of 10

4TEX Drill Holders | Metric Shank

06 Series | Diameter Range: 18.50 mm - 21.99 mm (0.728" - 0.866")



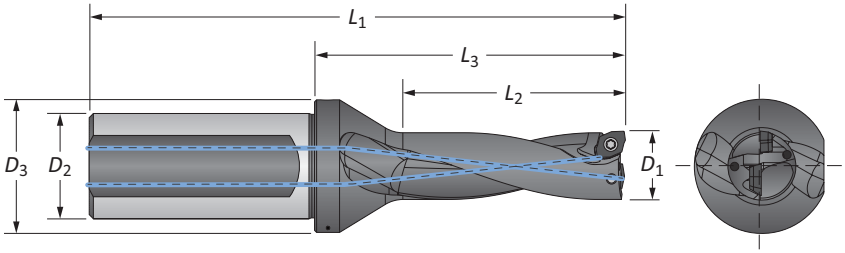

Metric Shank

	Length	D_1 mm	D_1 in	Body L_2	Body L_3	Body L_1	Shank D_2	Shank D_3	Max Offset	Part No.
ⓜ	2xD	18.50	0.728	37.00	58.40	112.40	25.00	32.00	0.90	**D2061850M-25FM**
		19.00	0.748	38.00	59.40	113.40	25.00	32.00	0.80	**D2061900M-25FM**
		19.05	0.750	38.10	59.40	113.40	25.00	32.00	0.80	**D2060750I-25FM**
		19.43	0.765	38.86	59.41	113.41	25.00	32.00	0.70	**D2060765I-25FM**
		19.50	0.768	39.00	60.40	114.40	25.00	32.00	0.70	**D2061950M-25FM**
		20.00	0.787	40.00	61.40	115.40	25.00	32.00	0.50	**D2062000M-25FM**
		20.50	0.807	41.00	62.40	116.40	25.00	32.00	0.40	**D2062050M-25FM**
		20.64	0.813	41.25	62.40	116.40	25.00	32.00	0.40	**D2060812I-25FM**
		21.00	0.827	42.00	63.40	117.40	25.00	32.00	0.30	**D2062100M-25FM**
		21.50	0.846	43.00	64.40	118.40	25.00	32.00	0.20	**D2062150M-25FM**
ⓜ	3xD	18.50	0.728	55.00	76.90	130.90	25.00	32.00	0.90	**D3061850M-25FM**
		19.00	0.748	57.00	78.40	132.40	25.00	32.00	0.80	**D3061900M-25FM**
		19.05	0.750	57.15	78.40	132.40	25.00	32.00	0.80	**D3060750I-25FM**
		19.43	0.765	58.29	78.41	132.41	25.00	32.00	0.70	**D3060765I-25FM**
		19.50	0.768	58.50	79.90	133.90	25.00	32.00	0.70	**D3061950M-25FM**
		20.00	0.787	60.00	81.40	135.40	25.00	32.00	0.50	**D3062000M-25FM**
		20.50	0.807	61.50	82.90	136.90	25.00	32.00	0.40	**D3062050M-25FM**
		20.64	0.813	61.87	82.90	136.90	25.00	32.00	0.40	**D3060812I-25FM**
		21.00	0.827	63.00	84.40	138.40	25.00	32.00	0.30	**D3062100M-25FM**
		21.50	0.846	64.50	85.90	139.90	25.00	32.00	0.20	**D3062150M-25FM**
	4xD	18.50	0.728	74.00	95.40	149.40	25.00	32.00	0.90	**D4061850M-25FM**
		19.00	0.748	76.00	97.40	151.40	25.00	32.00	0.80	**D4061900M-25FM**
		19.05	0.750	76.20	97.40	151.40	25.00	32.00	0.80	**D4060750I-25FM**
		19.43	0.765	77.72	97.41	151.41	25.00	32.00	0.70	**D4060765I-25FM**
		19.50	0.768	78.00	99.40	153.40	25.00	32.00	0.70	**D4061950M-25FM**
		20.00	0.787	80.00	101.40	155.40	25.00	32.00	0.50	**D4062000M-25FM**
		20.50	0.807	82.00	103.40	157.40	25.00	32.00	0.40	**D4062050M-25FM**
		20.64	0.813	82.49	103.40	157.40	25.00	32.00	0.40	**D4060812I-25FM**
		21.00	0.827	84.00	105.40	159.40	25.00	32.00	0.30	**D4062100M-25FM**
		21.50	0.846	86.00	107.40	161.40	25.00	32.00	0.20	**D4062150M-25FM**

IC Inserts

ISO Material	Part No.	Insert Screw	Torx® Driver	Admissible Tightening Torque
P	**4T-06T204-P**	72251-T7-1	8T-7	0.8 N-m (7.1 in-lbs)
S M	**4T-06T204-M**			
H	**4T-06T204-H**			
K	**4T-06T204-K**			
N	**4T-06T204-N**			

Expected Hole Tolerances

Length	mm	in
2xD	-0.10 / +0.20	-0.004 / +0.008
3xD	-0.10 / +0.20	-0.004 / +0.008
4xD	-0.10 / +0.25	-0.004 / +0.010

A55: 32 - 33
Key on A55: 1
A55: 29 - 31
A55: 28
A55: 12

ⓜ = Metric (mm)
ⓘ = Imperial (in)
IC inserts sold in quantities of 10
Insert screws sold in quantities of 10

4TEX Drill Holders | Imperial Shank

06 Series | Diameter Range: 18.50 mm - 21.99 mm (0.728" - 0.866")



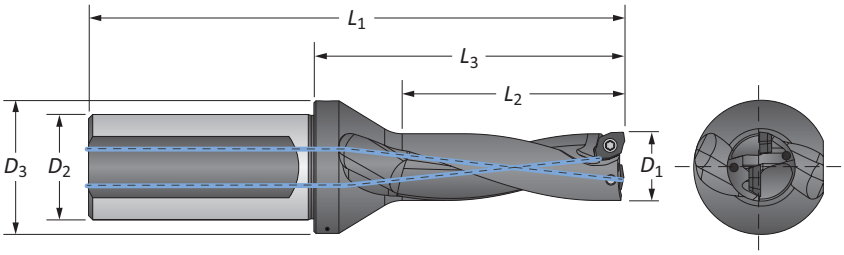

Imperial Shank

	Length	D_1 mm	D_1 in	Body L_2	Body L_3	Body L_1	Shank D_2	Shank D_3	Max Offset	Part No.
	2xD	18.50	0.728	1.457	2.299	4.425	1.000	1.260	0.035	**D2061850M-100F**
		19.00	0.748	1.496	2.339	4.465	1.000	1.260	0.031	**D2061900M-100F**
		19.05	0.750	1.500	2.339	4.465	1.000	1.260	0.031	**D2060750I-100F**
		19.43	0.765	1.530	2.339	4.465	1.000	1.260	0.028	**D2060765I-100F**
		19.50	0.768	1.535	2.378	4.504	1.000	1.260	0.028	**D2061950M-100F**
		20.00	0.787	1.575	2.417	4.543	1.000	1.260	0.020	**D2062000M-100F**
		20.50	0.807	1.614	2.457	4.583	1.000	1.260	0.016	**D2062050M-100F**
		20.64	0.813	1.624	2.457	4.583	1.000	1.260	0.015	**D2060812I-100F**
		21.00	0.827	1.654	2.496	4.622	1.000	1.260	0.012	**D2062100M-100F**
		21.50	0.846	1.693	2.535	4.661	1.000	1.260	0.008	**D2062150M-100F**
ⓘ	3xD	18.50	0.728	2.165	3.028	5.154	1.000	1.260	0.035	**D3061850M-100F**
		19.00	0.748	2.244	3.087	5.213	1.000	1.260	0.031	**D3061900M-100F**
		19.05	0.750	2.250	3.087	5.213	1.000	1.260	0.031	**D3060750I-100F**
		19.43	0.765	2.295	3.087	5.213	1.000	1.260	0.028	**D3060765I-100F**
		19.50	0.768	2.303	3.146	5.272	1.000	1.260	0.028	**D3061950M-100F**
		20.00	0.787	2.362	3.205	5.331	1.000	1.260	0.020	**D3062000M-100F**
		20.50	0.807	2.421	3.264	5.390	1.000	1.260	0.016	**D3062050M-100F**
		20.64	0.813	2.436	3.264	5.390	1.000	1.260	0.015	**D3060812I-100F**
		21.00	0.827	2.480	3.323	5.449	1.000	1.260	0.012	**D3062100M-100F**
		21.50	0.846	2.539	3.382	5.508	1.000	1.260	0.008	**D3062150M-100F**
	4xD	18.50	0.728	2.913	3.756	5.882	1.000	1.260	0.035	**D4061850M-100F**
		19.00	0.748	2.992	3.835	5.961	1.000	1.260	0.031	**D4061900M-100F**
		19.05	0.750	3.000	3.835	5.961	1.000	1.260	0.031	**D4060750I-100F**
		19.43	0.765	3.060	3.835	5.961	1.000	1.260	0.028	**D4060765I-100F**
		19.50	0.768	3.071	3.913	6.039	1.000	1.260	0.028	**D4061950M-100F**
		20.00	0.787	3.150	3.992	6.118	1.000	1.260	0.020	**D4062000M-100F**
		20.50	0.807	3.228	4.071	6.197	1.000	1.260	0.016	**D4062050M-100F**
		20.64	0.813	3.248	4.071	6.197	1.000	1.260	0.015	**D4060812I-100F**
		21.00	0.827	3.307	4.150	6.276	1.000	1.260	0.012	**D4062100M-100F**
		21.50	0.846	3.386	4.228	6.354	1.000	1.260	0.008	**D4062150M-100F**

IC Inserts

ISO Material	Part No.	Insert Screw	Torx® Driver	Admissible Tightening Torque
P	**4T-06T204-P**	72251-T7-1	8T-7	0.8 N-m (7.1 in-lbs)
S M	**4T-06T204-M**			
H	**4T-06T204-H**			
K	**4T-06T204-K**			
N	**4T-06T204-N**			

Expected Hole Tolerances

Length	mm	in
2xD	-0.10 / +0.20	-0.004 / +0.008
3xD	-0.10 / +0.20	-0.004 / +0.008
4xD	-0.10 / +0.25	-0.004 / +0.010

A55: 32 - 33
Key on A55: 1
A55: 29 - 31
A55: 28

Ⓜ = Metric (mm)
ⓘ = Imperial (in)
IC inserts sold in quantities of 10
Insert screws sold in quantities of 10

4TEX Drill Holders | Metric Shank

07 Series | Diameter Range: 22.00 mm - 26.49 mm (0.867" - 1.043")



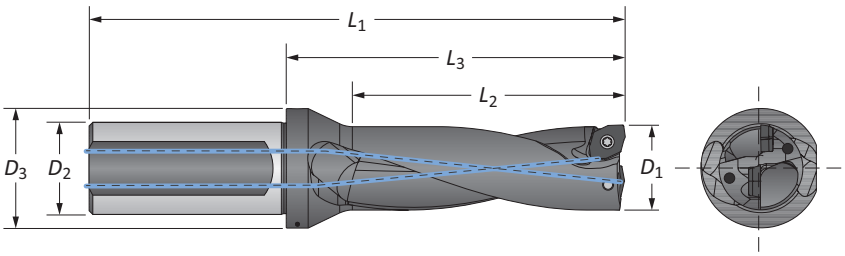

Metric Shank

	Length	D_1 mm	D_1 in	Body L_2	Body L_3	Body L_1	Shank D_2	Shank D_3	Max Offset	Part No.
ⓜ	2xD	22.00	0.866	44.00	64.90	118.90	25.00	33.00	1.20	D2072200M-25FM
		22.22	0.875	44.45	64.90	118.90	25.00	33.00	1.10	D2070875I-25FM
		22.50	0.886	45.00	65.90	119.90	25.00	33.00	1.00	D2072250M-25FM
		23.00	0.906	46.00	66.90	120.90	25.00	33.00	0.90	D2072300M-25FM
		23.50	0.925	47.00	67.90	121.90	25.00	33.00	0.80	D2072350M-25FM
		23.81	0.937	47.60	67.90	121.90	25.00	33.00	7.40	D2070937I-25FM
		24.00	0.945	48.00	68.90	122.90	25.00	33.00	0.70	D2072400M-25FM
		24.50	0.965	49.00	69.90	123.90	25.00	33.00	0.50	D2072450M-25FM
		25.00	0.984	50.00	70.90	124.90	25.00	33.00	0.40	D2072500M-25FM
		25.40	1.000	50.80	70.90	124.90	25.00	33.00	0.30	D2071000I-25FM
		25.50	1.004	51.00	71.90	125.90	25.00	33.00	0.30	D2072550M-25FM
		26.00	1.024	52.00	72.90	126.90	25.00	33.00	0.20	D2072600M-25FM
ⓜ	3xD	22.00	0.866	66.00	86.90	140.90	25.00	33.00	1.20	D3072200M-25FM
		22.22	0.875	66.68	86.90	140.90	25.00	33.00	1.10	D3070875I-25FM
		22.50	0.886	67.50	88.40	142.40	25.00	33.00	1.00	D3072250M-25FM
		23.00	0.906	69.00	89.90	143.90	25.00	33.00	0.90	D3072300M-25FM
		23.50	0.925	70.50	91.40	145.40	25.00	33.00	0.80	D3072350M-25FM
		23.81	0.937	71.40	91.40	145.40	25.00	33.00	7.40	D3070937I-25FM
		24.00	0.945	72.00	92.90	146.90	25.00	33.00	0.70	D3072400M-25FM
		24.50	0.965	73.50	94.40	148.40	25.00	33.00	0.50	D3072450M-25FM
		25.00	0.984	75.00	95.90	149.90	25.00	33.00	0.40	D3072500M-25FM
		25.40	1.000	76.20	95.90	149.90	25.00	33.00	0.30	D3071000I-25FM
		25.50	1.004	76.50	97.00	151.00	25.00	33.00	0.30	D3072550M-25FM
		26.00	1.024	78.00	99.00	153.00	25.00	33.00	0.20	D3072600M-25FM
	4xD	22.00	0.866	88.00	109.00	163.00	25.00	33.00	1.20	D4072200M-25FM
		22.22	0.875	88.90	108.90	162.90	25.00	33.00	1.10	D4070875I-25FM
		22.50	0.886	90.00	111.00	165.00	25.00	33.00	1.00	D4072250M-25FM
		23.00	0.906	92.00	113.00	167.00	25.00	33.00	0.90	D4072300M-25FM
		23.50	0.925	94.00	115.00	169.00	25.00	33.00	0.80	D4072350M-25FM
		23.81	0.937	95.20	114.90	168.90	25.00	33.00	7.40	D4070937I-25FM
		24.00	0.945	96.00	117.00	171.00	25.00	33.00	0.70	D4072400M-25FM
		24.50	0.965	98.00	119.00	173.00	25.00	33.00	0.50	D4072450M-25FM
		25.00	0.984	100.00	121.00	175.00	25.00	33.00	0.40	D4072500M-25FM
		25.40	1.000	101.60	120.90	174.90	25.00	33.00	0.30	D4071000I-25FM
		25.50	1.004	102.00	123.00	177.00	25.00	33.00	0.30	D4072550M-25FM
		26.00	1.024	104.00	125.00	179.00	25.00	33.00	0.20	D4072600M-25FM

IC Inserts

ISO Material	Part No.	Insert Screw	Torx® Driver	Admissible Tightening Torque
P	4T-070305-P	72568-T8-1	8T-8	1.2 N-m (10.6 in-lbs)
S M	4T-070305-M			
H	4T-070305-H			
K	4T-070305-K			
N	4T-070305-N			

Expected Hole Tolerances

Length	mm	in
2xD	-0.10 / +0.20	-0.004 / +0.008
3xD	-0.10 / +0.20	-0.004 / +0.008
4xD	-0.10 / +0.25	-0.004 / +0.010

A55: 32 - 33
Key on A55: 1
A55: 29 - 31
A55: 28

ⓜ = Metric (mm)
ⓘ = Imperial (in)
IC inserts sold in quantities of 10
Insert screws sold in quantities of 10

4TEX Drill Holders | Imperial Shank

07 Series | Diameter Range: 22.00 mm - 26.49 mm (0.867" - 1.043")



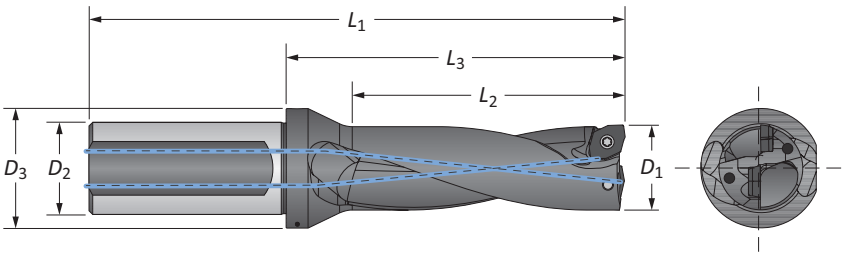

Imperial Shank

	Length	D_1 mm	D_1 in	Body L_2	Body L_3	Body L_1	Shank D_2	Shank D_3	Max Offset	Part No.
	2xD	22.00	0.866	1.732	2.555	4.681	1.000	1.299	0.047	**D2072200M-100F**
		22.22	0.875	1.750	2.555	4.681	1.000	1.299	0.043	**D2070875I-100F**
		22.50	0.886	1.772	2.594	4.720	1.000	1.299	0.039	**D2072250M-100F**
		23.00	0.906	1.811	2.634	4.760	1.000	1.299	0.035	**D2072300M-100F**
		23.50	0.925	1.850	2.673	4.799	1.000	1.299	0.031	**D2072350M-100F**
		23.81	0.937	1.874	2.673	4.799	1.000	1.299	0.292	**D2070937I-100F**
		24.00	0.945	1.890	2.713	4.839	1.000	1.299	0.028	**D2072400M-100F**
		24.50	0.965	1.929	2.752	4.878	1.000	1.299	0.020	**D2072450M-100F**
		25.00	0.984	1.969	2.791	4.917	1.000	1.299	0.016	**D2072500M-100F**
		25.40	1.000	2.000	2.791	4.917	1.000	1.299	0.013	**D2071000I-100F**
		25.50	1.004	2.008	2.831	4.957	1.000	1.299	0.012	**D2072550M-100F**
		26.00	1.024	2.047	2.870	4.996	1.000	1.299	0.008	**D2072600M-100F**
	3xD	22.00	0.866	2.598	3.421	5.547	1.000	1.299	0.047	**D3072200M-100F**
		22.22	0.875	2.625	3.421	5.547	1.000	1.299	0.043	**D3070875I-100F**
		22.50	0.886	2.657	3.480	5.606	1.000	1.299	0.039	**D3072250M-100F**
		23.00	0.906	2.717	3.539	5.665	1.000	1.299	0.035	**D3072300M-100F**
		23.50	0.925	2.776	3.598	5.724	1.000	1.299	0.031	**D3072350M-100F**
ⓘ		23.81	0.937	2.811	3.598	5.724	1.000	1.299	0.292	**D3070937I-100F**
		24.00	0.945	2.835	3.657	5.783	1.000	1.299	0.028	**D3072400M-100F**
		24.50	0.965	2.894	3.717	5.843	1.000	1.299	0.020	**D3072450M-100F**
		25.00	0.984	2.953	3.776	5.902	1.000	1.299	0.016	**D3072500M-100F**
		25.40	1.000	3.000	3.776	5.902	1.000	1.299	0.013	**D3071000I-100F**
		25.50	1.004	3.012	3.835	5.961	1.000	1.299	0.012	**D3072550M-100F**
		26.00	1.024	3.071	3.894	6.020	1.000	1.299	0.008	**D3072600M-100F**
	4xD	22.00	0.866	3.465	4.287	6.413	1.000	1.299	0.047	**D4072200M-100F**
		22.22	0.875	3.500	4.287	6.413	1.000	1.299	0.043	**D4070875I-100F**
		22.50	0.886	3.543	4.366	6.492	1.000	1.299	0.039	**D4072250M-100F**
		23.00	0.906	3.622	4.445	6.571	1.000	1.299	0.035	**D4072300M-100F**
		23.50	0.925	3.701	4.524	6.650	1.000	1.299	0.031	**D4072350M-100F**
		23.81	0.937	3.748	4.524	6.650	1.000	1.299	0.292	**D4070937I-100F**
		24.00	0.945	3.780	4.602	6.728	1.000	1.299	0.028	**D4072400M-100F**
		24.50	0.965	3.858	4.681	6.807	1.000	1.299	0.020	**D4072450M-100F**
		25.00	0.984	3.937	4.760	6.886	1.000	1.299	0.016	**D4072500M-100F**
		25.40	1.000	4.000	4.760	6.886	1.000	1.299	0.013	**D4071000I-100F**
		25.50	1.004	4.016	4.839	6.965	1.000	1.299	0.012	**D4072550M-100F**
		26.00	1.024	4.094	4.917	7.043	1.000	1.299	0.008	**D4072600M-100F**

IC Inserts

ISO Material	Part No.	Insert Screw	Torx® Driver	Admissible Tightening Torque
P	**4T-070305-P**	72568-T8-1	8T-8	1.2 N-m (10.6 in-lbs)
S M	**4T-070305-M**			
H	**4T-070305-H**			
K	**4T-070305-K**			
N	**4T-070305-N**			

Expected Hole Tolerances

Length	mm	in
2xD	-0.10 / +0.20	-0.004 / +0.008
3xD	-0.10 / +0.20	-0.004 / +0.008
4xD	-0.10 / +0.25	-0.004 / +0.010

A55: 32 - 33 (Key on A55: 1)
A55: 29 - 31
A55: 28

ⓜ = Metric (mm)
ⓘ = Imperial (in)
IC inserts sold in quantities of 10
Insert screws sold in quantities of 10

4TEX Drill Holders | Metric Shank

09 Series | Diameter Range: 26.50 mm - 31.99 mm (1.044" - 1.259")



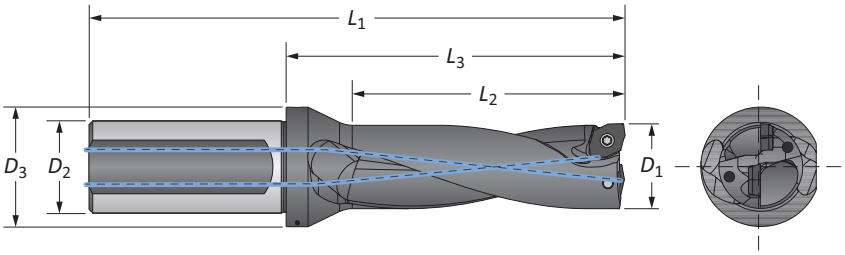

Metric Shank

	Length	D_1 mm	D_1 in	Body L_2	Body L_3	Body L_1	Shank D_2	Shank D_3	Max Offset	Part No.
ⓜ	2xD	26.50	1.043	53.00	75.70	134.70	32.00	41.00	1.68	D2092650M-32FM
		27.00	1.063	54.00	76.70	135.70	32.00	41.00	1.60	D2092700M-32FM
		27.50	1.083	55.00	77.70	136.70	32.00	41.00	1.45	D2092750M-32FM
		28.00	1.102	56.00	78.70	137.70	32.00	41.00	1.30	D2092800M-32FM
		28.50	1.122	57.00	79.70	138.70	32.00	41.00	1.21	D2092850M-32FM
		28.58	1.125	57.15	79.70	138.70	32.00	41.00	1.20	D2091125I-32FM
		29.00	1.142	58.00	80.70	139.70	32.00	41.00	1.10	D2092900M-32FM
		29.50	1.161	59.00	81.70	140.70	32.00	43.00	0.97	D2092950M-32FM
		30.00	1.181	60.00	82.70	141.70	32.00	43.00	0.80	D2093000M-32FM
		30.15	1.187	60.30	82.70	141.70	32.00	43.00	0.82	D2091187I-32FM
		30.50	1.201	61.00	83.70	142.70	32.00	43.00	0.74	D2093050M-32FM
		31.00	1.220	62.00	84.70	143.70	32.00	43.00	0.60	D2093100M-32FM
		31.50	1.240	63.00	85.70	144.70	32.00	43.00	0.50	D2093150M-32FM
		31.75	1.250	63.50	85.70	144.70	32.00	43.00	0.50	D2091250I-32FM
ⓜ	3xD	26.50	1.043	79.50	102.20	161.20	32.00	41.00	1.68	D3092650M-32FM
		27.00	1.063	81.00	103.70	162.70	32.00	41.00	1.60	D3092700M-32FM
		27.50	1.083	82.50	105.20	164.20	32.00	41.00	1.45	D3092750M-32FM
		28.00	1.102	84.00	106.70	165.70	32.00	41.00	1.30	D3092800M-32FM
		28.50	1.122	85.50	108.20	167.20	32.00	41.00	1.21	D3092850M-32FM
		28.58	1.125	85.73	108.20	167.20	32.00	41.00	1.20	D3091125I-32FM
		29.00	1.142	87.00	109.70	168.70	32.00	41.00	1.10	D3092900M-32FM
		29.50	1.161	88.50	111.20	170.20	32.00	43.00	0.97	D3092950M-32FM
		30.00	1.181	90.00	112.70	171.70	32.00	43.00	0.80	D3093000M-32FM
		30.15	1.187	90.45	112.70	171.70	32.00	43.00	0.82	D3091187I-32FM
		30.50	1.201	91.50	114.20	173.20	32.00	43.00	0.74	D3093050M-32FM
		31.00	1.220	93.00	115.70	174.70	32.00	43.00	0.60	D3093100M-32FM
		31.50	1.240	94.50	117.00	176.20	32.00	43.00	0.50	D3093150M-32FM
		31.75	1.250	95.25	117.20	176.20	32.00	43.00	0.50	D3091250I-32FM

IC Inserts

ISO Material	Part No.	Insert Screw	Torx® Driver	Admissible Tightening Torque
P	4T-09T306-P	738-T10-1	8T-10	2.0 N-m (17.7 in-lbs)
S M	4T-09T306-M			
H	4T-09T306-H			
K	4T-09T306-K			
N	4T-09T306-N			

Expected Hole Tolerances

Length	mm	in
2xD	-0.15 / +0.25	-0.006 / +0.010
3xD	-0.15 / +0.25	-0.006 / +0.010
4xD	-0.15 / +0.30	-0.006 / +0.012

A55: 32 - 33
Key on A55: 1
A55: 29 - 31
A55: 28
A55: 16

ⓜ = Metric (mm)
ⓘ = Imperial (in)
IC inserts sold in quantities of 10
Insert screws sold in quantities of 10

4TEX Drill Holders | Metric Shank

09 Series | Diameter Range: 26.50 mm - 31.99 mm (1.044" - 1.259")



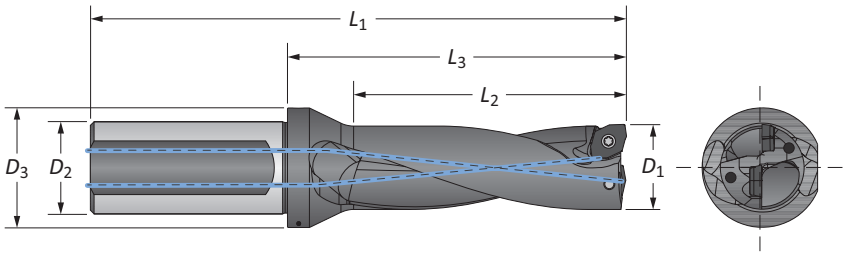

Metric Shank

	Length	D_1 mm	D_1 in	Body L_2	Body L_3	Body L_1	Shank D_2	Shank D_3	Max Offset	Part No.
ⓜ	4xD	26.50	1.043	106.00	128.70	187.70	32.00	41.00	1.68	**D4092650M-32FM**
		27.00	1.063	108.00	130.70	189.70	32.00	41.00	1.60	**D4092700M-32FM**
		27.50	1.083	110.00	132.70	191.70	32.00	41.00	1.45	**D4092750M-32FM**
		28.00	1.102	112.00	134.70	193.70	32.00	41.00	1.30	**D4092800M-32FM**
		28.50	1.122	114.00	136.70	195.70	32.00	41.00	1.21	**D4092850M-32FM**
		28.58	1.125	114.30	136.70	195.70	32.00	41.00	1.20	**D4091125I-32FM**
		29.00	1.142	116.00	138.70	197.70	32.00	41.00	1.10	**D4092900M-32FM**
		29.50	1.161	118.00	140.70	199.70	32.00	43.00	0.97	**D4092950M-32FM**
		30.00	1.181	120.00	142.70	201.70	32.00	43.00	0.80	**D4093000M-32FM**
		30.15	1.187	120.60	142.70	201.70	32.00	43.00	0.82	**D4091187I-32FM**
		30.50	1.201	122.00	144.70	203.70	32.00	43.00	0.74	**D4093050M-32FM**
		31.00	1.220	124.00	146.70	205.70	32.00	43.00	0.60	**D4093100M-32FM**
		31.50	1.240	126.00	148.70	207.70	32.00	43.00	0.50	**D4093150M-32FM**
		31.75	1.250	127.00	148.70	207.70	32.00	43.00	0.50	**D4091250I-32FM**

IC Inserts

ISO Material	Part No.	Insert Screw	Torx® Driver	Admissible Tightening Torque
P	**4T-09T306-P**	738-T10-1	8T-10	2.0 N-m (17.7 in-lbs)
S M	**4T-09T306-M**			
H	**4T-09T306-H**			
K	**4T-09T306-K**			
N	**4T-09T306-N**			

Expected Hole Tolerances

Length	mm	in
2xD	-0.15 / +0.25	-0.006 / +0.010
3xD	-0.15 / +0.25	-0.006 / +0.010
4xD	-0.15 / +0.30	-0.006 / +0.012

A55: 32 - 33
A55: 29 - 31
A55: 28
Key on A55: 1

ⓜ = Metric (mm)
ⓘ = Imperial (in)
IC inserts sold in quantities of 10
Insert screws sold in quantities of 10

4TEX Drill Holders | Imperial Shank

09 Series | Diameter Range: 26.50 mm - 31.99 mm (1.044" - 1.259")



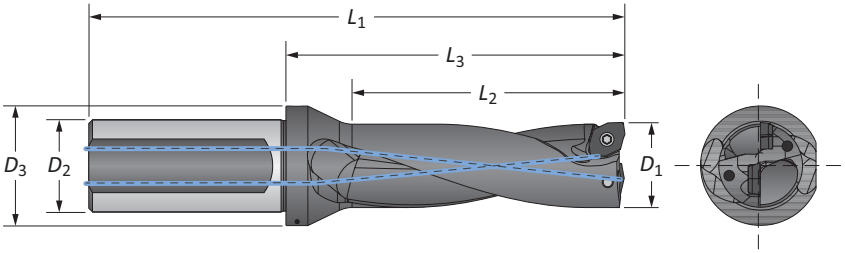

Imperial Shank

	Length	D_1 mm	D_1 in	Body L_2	Body L_3	Body L_1	Shank D_2	Shank D_3	Max Offset	Part No.
	2xD	26.50	1.043	2.087	2.980	5.303	1.250	1.614	0.066	**D2092650M-125F**
		27.00	1.063	2.126	3.020	5.343	1.250	1.614	0.063	**D2092700M-125F**
		27.50	1.083	2.165	3.059	5.382	1.250	1.614	0.057	**D2092750M-125F**
		28.00	1.102	2.205	3.098	5.421	1.250	1.614	0.051	**D2092800M-125F**
		28.50	1.122	2.244	3.138	5.461	1.250	1.614	0.048	**D2092850M-125F**
		28.58	1.125	2.250	3.138	5.461	1.250	1.614	0.046	**D2091125I-125F**
		29.00	1.142	2.283	3.177	5.500	1.250	1.614	0.043	**D2092900M-125F**
		29.50	1.161	2.323	3.217	5.539	1.250	1.693	0.038	**D2092950M-125F**
		30.00	1.181	2.362	3.256	5.579	1.250	1.693	0.031	**D2093000M-125F**
		30.15	1.187	2.374	3.256	5.579	1.250	1.693	0.032	**D2091187I-125F**
		30.50	1.201	2.402	3.295	5.618	1.250	1.693	0.029	**D2093050M-125F**
		31.00	1.220	2.441	3.335	5.657	1.250	1.693	0.024	**D2093100M-125F**
		31.50	1.240	2.480	3.374	5.697	1.250	1.693	0.020	**D2093150M-125F**
ⓘ		31.75	1.250	2.500	3.374	5.697	1.250	1.693	0.019	**D2091250I-125F**
	3xD	26.50	1.043	3.130	4.024	6.346	1.250	1.614	0.066	**D3092650M-125F**
		27.00	1.063	3.189	4.083	6.406	1.250	1.614	0.063	**D3092700M-125F**
		27.50	1.083	3.248	4.142	6.465	1.250	1.614	0.057	**D3092750M-125F**
		28.00	1.102	3.307	4.201	6.524	1.250	1.614	0.051	**D3092800M-125F**
		28.50	1.122	3.366	4.260	6.583	1.250	1.614	0.048	**D3092850M-125F**
		28.58	1.125	3.375	4.260	6.583	1.250	1.614	0.046	**D3091125I-125F**
		29.00	1.142	3.425	4.319	6.642	1.250	1.614	0.043	**D3092900M-125F**
		29.50	1.161	3.484	4.378	6.701	1.250	1.693	0.038	**D3092950M-125F**
		30.00	1.181	3.543	4.437	6.760	1.250	1.693	0.031	**D3093000M-125F**
		30.15	1.187	3.561	4.437	6.760	1.250	1.693	0.032	**D3091187I-125F**
		30.50	1.201	3.602	4.496	6.819	1.250	1.693	0.029	**D3093050M-125F**
		31.00	1.220	3.661	4.555	6.878	1.250	1.693	0.024	**D3093100M-125F**
		31.50	1.240	3.720	4.614	6.937	1.250	1.693	0.020	**D3093150M-125F**
		31.75	1.250	3.750	4.614	6.937	1.250	1.693	0.019	**D3091250I-125F**

IC Inserts

ISO Material	Part No.	Insert Screw	Torx® Driver	Admissible Tightening Torque
P	**4T-09T306-P**	738-T10-1	8T-10	2.0 N-m (17.7 in-lbs)
S M	**4T-09T306-M**			
H	**4T-09T306-H**			
K	**4T-09T306-K**			
N	**4T-09T306-N**			

Expected Hole Tolerances

Length	mm	in
2xD	-0.15 / +0.25	-0.006 / +0.010
3xD	-0.15 / +0.25	-0.006 / +0.010
4xD	-0.15 / +0.30	-0.006 / +0.012

A55: 32 - 33
Key on A55: 1
A55: 29 - 31
A55: 28
A55: 18

ⓜ = Metric (mm)
ⓘ = Imperial (in)
IC inserts sold in quantities of 10
Insert screws sold in quantities of 10

4TEX Drill Holders | Imperial Shank

09 Series | Diameter Range: 26.50 mm - 31.99 mm (1.044" - 1.259")



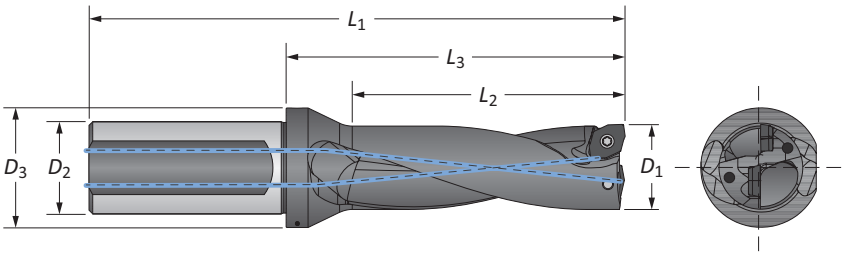

Imperial Shank

	Length	D_1 mm	D_1 in	Body L_2	Body L_3	Body L_1	Shank D_2	Shank D_3	Max Offset	Part No.
	4xD	26.50	1.043	4.173	5.067	7.390	1.250	1.614	0.066	**D4092650M-125F**
		27.00	1.063	4.252	5.146	7.469	1.250	1.614	0.063	**D4092700M-125F**
		27.50	1.083	4.331	5.224	7.547	1.250	1.614	0.057	**D4092750M-125F**
		28.00	1.102	4.409	5.303	7.626	1.250	1.614	0.051	**D4092800M-125F**
		28.50	1.122	4.488	5.382	7.705	1.250	1.614	0.048	**D4092850M-125F**
		28.58	1.125	4.500	5.382	7.705	1.250	1.614	0.046	**D4091125I-125F**
ⓘ		29.00	1.142	4.567	5.461	7.783	1.250	1.614	0.043	**D4092900M-125F**
		29.50	1.161	4.646	5.539	7.862	1.250	1.693	0.038	**D4092950M-125F**
		30.00	1.181	4.724	5.618	7.941	1.250	1.693	0.031	**D4093000M-125F**
		30.15	1.187	4.748	5.618	7.941	1.250	1.693	0.032	**D4091187I-125F**
		30.50	1.201	4.803	5.697	8.020	1.250	1.693	0.029	**D4093050M-125F**
		31.00	1.220	4.882	5.776	8.098	1.250	1.693	0.024	**D4093100M-125F**
		31.50	1.240	4.961	5.854	8.177	1.250	1.693	0.020	**D4093150M-125F**
		31.75	1.250	5.000	5.854	8.177	1.250	1.693	0.019	**D4091250I-125F**

IC Inserts

ISO Material	Part No.	Insert Screw	Torx® Driver	Admissible Tightening Torque
P	**4T-09T306-P**	738-T10-1	8T-10	2.0 N-m (17.7 in-lbs)
S M	**4T-09T306-M**			
H	**4T-09T306-H**			
K	**4T-09T306-K**			
N	**4T-09T306-N**			

Expected Hole Tolerances

Length	mm	in
2xD	-0.15 / +0.25	-0.006 / +0.010
3xD	-0.15 / +0.25	-0.006 / +0.010
4xD	-0.15 / +0.30	-0.006 / +0.012

A55: 32 - 33
A55: 29 - 31
A55: 28
Key on A55: 1

ⓜ = Metric (mm)
ⓘ = Imperial (in)
IC inserts sold in quantities of 10
Insert screws sold in quantities of 10

4TEX Drill Holders | Metric Shank

11 Series | Diameter Range: 32.00 mm - 38.99 mm (1.260" - 1.535")



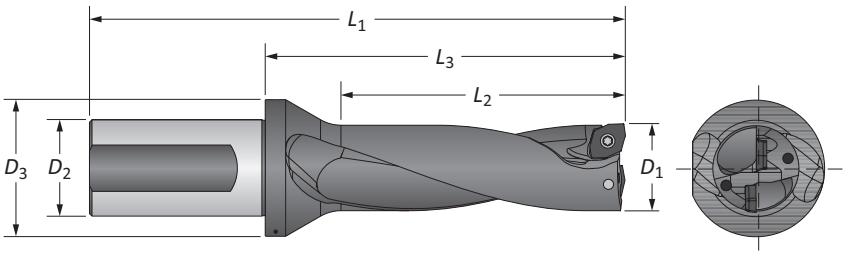

Metric Shank

	Length	D_1 mm	D_1 in	Body L_2	Body L_3	Body L_1	Shank D_2	Shank D_3	Max Offset	Part No.
	2xD	32.00	1.260	64.00	100.40	169.40	40.00	54.00	2.20	**D2113200M-40FM**
		32.50	1.280	65.00	100.40	169.40	40.00	54.00	2.05	**D2113250M-40FM**
		33.00	1.299	66.00	102.40	171.40	40.00	54.00	1.90	**D2113300M-40FM**
		33.32	1.312	66.65	102.40	171.40	40.00	54.00	1.84	**D2111312I-40FM**
		33.50	1.319	67.00	102.40	171.40	40.00	54.00	1.80	**D2113350M-40FM**
		34.00	1.339	68.00	104.40	173.40	40.00	54.00	1.70	**D2113400M-40FM**
		34.50	1.358	69.00	104.40	173.40	40.00	54.00	1.55	**D2113450M-40FM**
		34.92	1.375	69.85	104.40	173.40	40.00	54.00	1.42	**D2111375I-40FM**
		35.00	1.378	70.00	106.40	175.40	40.00	54.00	1.40	**D2113500M-40FM**
		35.50	1.398	71.00	106.40	175.40	40.00	54.00	1.30	**D2113550M-40FM**
		36.00	1.417	72.00	108.40	177.40	40.00	54.00	1.20	**D2113600M-40FM**
		36.50	1.437	73.00	108.40	177.40	40.00	54.00	1.06	**D2113650M-40FM**
		37.00	1.457	74.00	110.40	179.40	40.00	54.00	0.90	**D2113700M-40FM**
		37.50	1.476	75.00	110.40	179.40	40.00	54.00	0.81	**D2113750M-40FM**
		38.00	1.496	76.00	112.40	181.40	40.00	54.00	0.70	**D2113800M-40FM**
		38.10	1.500	76.20	112.40	181.40	40.00	54.00	0.69	**D2111500I-40FM**
ⓜ		38.50	1.516	77.00	112.40	181.40	40.00	54.00	0.56	**D2113850M-40FM**
	3xD	32.00	1.260	96.00	132.40	201.40	40.00	54.00	2.20	**D3113200M-40FM**
		32.50	1.280	97.50	132.40	201.40	40.00	54.00	2.05	**D3113250M-40FM**
		33.00	1.299	99.00	135.40	204.40	40.00	54.00	1.90	**D3113300M-40FM**
		33.32	1.312	99.97	135.40	204.40	40.00	54.00	1.84	**D3111312I-40FM**
		33.50	1.319	100.50	135.40	204.40	40.00	54.00	1.80	**D3113350M-40FM**
		34.00	1.339	102.00	138.40	207.40	40.00	54.00	1.70	**D3113400M-40FM**
		34.50	1.358	103.50	138.40	207.40	40.00	54.00	1.55	**D3113450M-40FM**
		34.92	1.375	104.78	138.40	207.40	40.00	54.00	1.42	**D3111375I-40FM**
		35.00	1.378	105.00	141.40	210.40	40.00	54.00	1.40	**D3113500M-40FM**
		35.50	1.398	106.50	141.40	210.40	40.00	54.00	1.30	**D3113550M-40FM**
		36.00	1.417	108.00	144.40	213.40	40.00	54.00	1.20	**D3113600M-40FM**
		36.50	1.437	109.50	144.40	213.40	40.00	54.00	1.06	**D3113650M-40FM**
		37.00	1.457	111.00	147.40	216.40	40.00	54.00	0.90	**D3113700M-40FM**
		37.50	1.476	112.50	147.40	216.40	40.00	54.00	0.81	**D3113750M-40FM**
		38.00	1.496	114.00	150.40	219.40	40.00	54.00	0.70	**D3113800M-40FM**
		38.10	1.500	114.30	150.40	219.40	40.00	54.00	0.69	**D3111500I-40FM**
		38.50	1.516	115.50	150.40	219.40	40.00	54.00	0.56	**D3113850M-150F**

IC Inserts

ISO Material	Part No.	Insert Screw	Torx® Driver	Admissible Tightening Torque
P	**4T-11T306-P**	7488-T15-1	8T-15	3.5 N-m (30.9 in-lbs)
S M	**4T-11T306-M**			
H	**4T-11T306-H**			
K	**4T-11T306-K**			
N	**4T-11T306-N**			

Expected Hole Tolerances

Length	mm	in
2xD	-0.15 / +0.25	-0.006 / +0.010
3xD	-0.15 / +0.25	-0.006 / +0.010
4xD	-0.15 / +0.30	-0.006 / +0.012

A55: 32 - 33
Key on A55: 1
A55: 29 - 31
A55: 28
A55: 20

ⓜ = Metric (mm)
ⓘ = Imperial (in)
IC inserts sold in quantities of 10
Insert screws sold in quantities of 10

4TEX Drill Holders | Metric Shank

11 Series | Diameter Range: 32.00 mm - 38.99 mm (1.260" - 1.535")



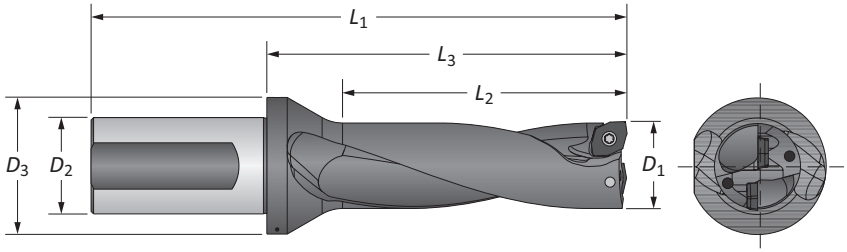

Metric Shank

	Length	D_1 mm	D_1 in	Body L_2	Body L_3	Body L_1	Shank D_2	Shank D_3	Max Offset	Part No.
		32.00	1.260	128.00	154.40	223.40	40.00	54.00	2.20	**D4113200M-40FM**
		32.50	1.280	130.00	154.40	223.40	40.00	54.00	2.05	**D4113250M-40FM**
		33.00	1.299	132.00	158.40	227.40	40.00	54.00	1.90	**D4113300M-40FM**
		33.32	1.312	133.30	158.40	227.40	40.00	54.00	1.84	**D4111312I-40FM**
		33.50	1.319	134.00	158.40	227.40	40.00	54.00	1.80	**D4113350M-40FM**
		34.00	1.339	136.00	162.40	231.40	40.00	54.00	1.70	**D4113400M-40FM**
		34.50	1.358	138.00	162.40	231.40	40.00	54.00	1.55	**D4113450M-40FM**
		34.92	1.375	139.70	162.40	231.40	40.00	54.00	1.42	**D4111375I-40FM**
ⓜ	4xD	35.00	1.378	140.00	166.40	235.40	40.00	54.00	1.40	**D4113500M-40FM**
		35.50	1.398	142.00	166.40	235.40	40.00	54.00	1.30	**D4113550M-40FM**
		36.00	1.417	144.00	170.40	239.40	40.00	54.00	1.20	**D4113600M-40FM**
		36.50	1.437	146.00	170.40	239.40	40.00	54.00	1.06	**D4113650M-40FM**
		37.00	1.457	148.00	174.40	243.40	40.00	54.00	0.90	**D4113700M-40FM**
		37.50	1.476	150.00	174.40	243.40	40.00	54.00	0.81	**D4113750M-40FM**
		38.00	1.496	152.00	178.40	247.40	40.00	54.00	0.70	**D4113800M-40FM**
		38.10	1.500	152.40	178.40	247.40	40.00	54.00	0.69	**D4111500I-40FM**
		38.50	1.516	154.00	178.40	247.40	40.00	54.00	0.56	**D4113850M-40FM**

IC Inserts

ISO Material	Part No.	Insert Screw	Torx® Driver	Admissible Tightening Torque
P	**4T-11T306-P**	7488-T15-1	8T-15	3.5 N-m (30.9 in-lbs)
S M	**4T-11T306-M**			
H	**4T-11T306-H**			
K	**4T-11T306-K**			
N	**4T-11T306-N**			

Expected Hole Tolerances

Length	mm	in
2xD	-0.15 / +0.25	-0.006 / +0.010
3xD	-0.15 / +0.25	-0.006 / +0.010
4xD	-0.15 / +0.30	-0.006 / +0.012

A55: 32 - 33
Key on A55: 1
A55: 29 - 31
A55: 28

ⓜ = Metric (mm)
ⓘ = Imperial (in)
IC inserts sold in quantities of 10
Insert screws sold in quantities of 10

4TEX Drill Holders | Imperial Shank

11 Series | Diameter Range: 32.00 mm - 38.99 mm (1.260" - 1.535")



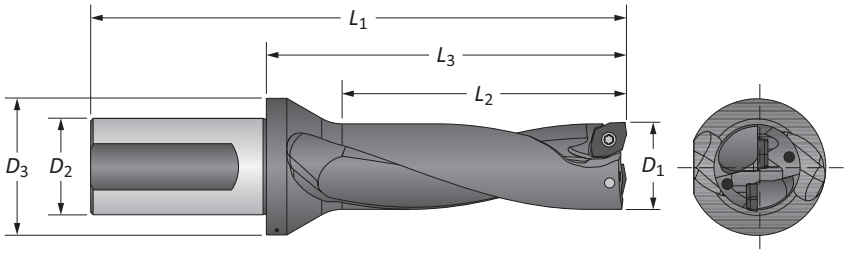

Imperial Shank

	Length	D_1 mm	D_1 in	Body L_2	Body L_3	Body L_1	Shank D_2	Shank D_3	Max Offset	Part No.
	2xD	32.00	1.260	2.520	3.953	6.669	1.500	2.126	0.087	**D2113200M-150F**
		32.50	1.280	2.559	3.953	6.669	1.500	2.126	0.081	**D2113250M-150F**
		33.00	1.299	2.598	4.031	6.748	1.500	2.126	0.075	**D2113300M-150F**
		33.32	1.312	2.624	4.031	6.748	1.500	2.126	0.073	**D2111312I-150F**
		33.50	1.319	2.638	4.031	6.748	1.500	2.126	0.071	**D2113350M-150F**
		34.00	1.339	2.677	4.110	6.827	1.500	2.126	0.067	**D2113400M-150F**
		34.50	1.358	2.717	4.110	6.827	1.500	2.126	0.061	**D2113450M-150F**
		34.92	1.375	2.750	4.110	6.827	1.500	2.126	0.056	**D2111375I-150F**
		35.00	1.378	2.756	4.189	6.906	1.500	2.126	0.055	**D2113500M-150F**
		35.50	1.398	2.795	4.189	6.906	1.500	2.126	0.051	**D2113550M-150F**
		36.00	1.417	2.835	4.268	6.984	1.500	2.126	0.047	**D2113600M-150F**
		36.50	1.437	2.874	4.268	6.984	1.500	2.126	0.042	**D2113650M-150F**
		37.00	1.457	2.913	4.346	7.063	1.500	2.126	0.035	**D2113700M-150F**
		37.50	1.476	2.953	4.346	7.063	1.500	2.126	0.032	**D2113750M-150F**
		38.00	1.496	2.992	4.425	7.142	1.500	2.126	0.028	**D2113800M-150F**
		38.10	1.500	3.000	4.425	7.142	1.500	2.126	0.027	**D2111500I-150F**
ⓘ		38.50	1.516	3.031	4.425	7.142	1.500	2.126	0.022	**D2113850M-150F**
	3xD	32.00	1.260	3.780	5.213	7.929	1.500	2.126	0.087	**D3113200M-150F**
		32.50	1.280	3.839	5.213	7.929	1.500	2.126	0.081	**D3113250M-150F**
		33.00	1.299	3.898	5.331	8.047	1.500	2.126	0.075	**D3113300M-150F**
		33.32	1.312	3.936	5.331	8.047	1.500	2.126	0.073	**D3111312I-150F**
		33.50	1.319	3.957	5.331	8.047	1.500	2.126	0.071	**D3113350M-150F**
		34.00	1.339	4.016	5.449	8.165	1.500	2.126	0.067	**D3113400M-150F**
		34.50	1.358	4.075	5.449	8.165	1.500	2.126	0.061	**D3113450M-150F**
		34.92	1.375	4.125	5.449	8.165	1.500	2.126	0.056	**D3111375I-150F**
		35.00	1.378	4.134	5.567	8.283	1.500	2.126	0.055	**D3113500M-150F**
		35.50	1.398	4.193	5.567	8.283	1.500	2.126	0.051	**D3113550M-150F**
		36.00	1.417	4.252	5.685	8.402	1.500	2.126	0.047	**D3113600M-150F**
		36.50	1.437	4.311	5.685	8.402	1.500	2.126	0.042	**D3113650M-150F**
		37.00	1.457	4.370	5.803	8.520	1.500	2.126	0.035	**D3113700M-150F**
		37.50	1.476	4.429	5.803	8.520	1.500	2.126	0.032	**D3113750M-150F**
		38.00	1.496	4.488	5.921	8.638	1.500	2.126	0.028	**D3113800M-150F**
		38.10	1.500	4.500	5.921	8.638	1.500	2.126	0.027	**D3111500I-150F**
		38.50	1.516	4.547	5.921	8.638	1.500	2.126	0.022	**D3113850M-150F**

IC Inserts

ISO Material	Part No.	Insert Screw	Torx® Driver	Admissible Tightening Torque
P	**4T-11T306-P**	7488-T15-1	8T-15	3.5 N-m (30.9 in-lbs)
S M	**4T-11T306-M**			
H	**4T-11T306-H**			
K	**4T-11T306-K**			
N	**4T-11T306-N**			

Expected Hole Tolerances

Length	mm	in
2xD	-0.15 / +0.25	-0.006 / +0.010
3xD	-0.15 / +0.25	-0.006 / +0.010
4xD	-0.15 / +0.30	-0.006 / +0.012

A55: 32 - 33
Key on A55: 1
A55: 29 - 31
A55: 28
A55: 22

ⓜ = Metric (mm)
ⓘ = Imperial (in)
IC inserts sold in quantities of 10
Insert screws sold in quantities of 10

4TEX Drill Holders | Imperial Shank

11 Series | Diameter Range: 32.00 mm - 38.99 mm (1.260" - 1.535")



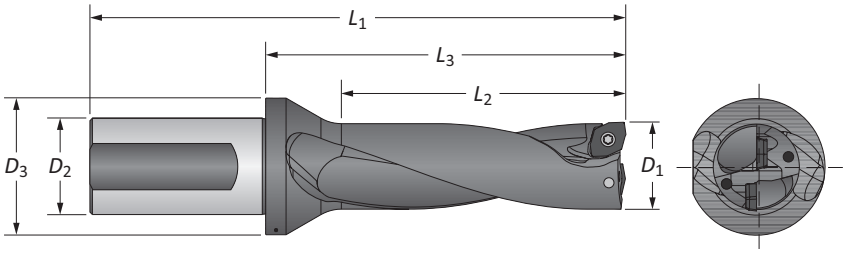

Imperial Shank

	Length	D_1 mm	D_1 in	Body L_2	Body L_3	Body L_1	Shank D_2	Shank D_3	Max Offset	Part No.
		32.00	1.260	5.039	6.079	8.795	1.500	2.126	0.087	**D4113200M-150F**
		32.50	1.280	5.118	6.079	8.795	1.500	2.126	0.081	**D4113250M-150F**
		33.00	1.299	5.197	6.236	8.953	1.500	2.126	0.075	**D4113300M-150F**
		33.32	1.312	5.248	6.236	8.953	1.500	2.126	0.073	**D4111312I-150F**
		33.50	1.319	5.276	6.236	8.953	1.500	2.126	0.071	**D4113350M-150F**
		34.00	1.339	5.354	6.394	9.110	1.500	2.126	0.067	**D4113400M-150F**
		34.50	1.358	5.433	6.394	9.110	1.500	2.126	0.061	**D4113450M-150F**
		34.92	1.375	5.500	6.394	9.110	1.500	2.126	0.056	**D4111375I-150F**
ⓘ	4xD	35.00	1.378	5.512	6.551	9.268	1.500	2.126	0.055	**D4113500M-150F**
		35.50	1.398	5.591	6.551	9.268	1.500	2.126	0.051	**D4113550M-150F**
		36.00	1.417	5.669	6.709	9.425	1.500	2.126	0.047	**D4113600M-150F**
		36.50	1.437	5.748	6.709	9.425	1.500	2.126	0.042	**D4113650M-150F**
		37.00	1.457	5.827	6.866	9.583	1.500	2.126	0.035	**D4113700M-150F**
		37.50	1.476	5.906	6.866	9.583	1.500	2.126	0.032	**D4113750M-150F**
		38.00	1.496	5.984	7.024	9.740	1.500	2.126	0.028	**D4113800M-150F**
		38.10	1.500	6.000	7.024	9.740	1.500	2.126	0.027	**D4111500I-150F**
		38.50	1.516	6.063	7.024	9.740	1.500	2.126	0.022	**D4113850M-150F**

IC Inserts

ISO Material	Part No.	Insert Screw	Torx® Driver	Admissible Tightening Torque
P	**4T-11T306-P**	7488-T15-1	8T-15	3.5 N-m (30.9 in-lbs)
S M	**4T-11T306-M**			
H	**4T-11T306-H**			
K	**4T-11T306-K**			
N	**4T-11T306-N**			

Expected Hole Tolerances

Length	mm	in
2xD	-0.15 / +0.25	-0.006 / +0.010
3xD	-0.15 / +0.25	-0.006 / +0.010
4xD	-0.15 / +0.30	-0.006 / +0.012

A55: 32 - 33
A55: 29 - 31
A55: 28
Key on A55: 1

ⓜ = Metric (mm)
ⓘ = Imperial (in)
IC inserts sold in quantities of 10
Insert screws sold in quantities of 10

4TEX Drill Holders | Metric Shank

14 Series | Diameter Range: 39.00 mm - 47.00 mm (1.536" - 1.850")



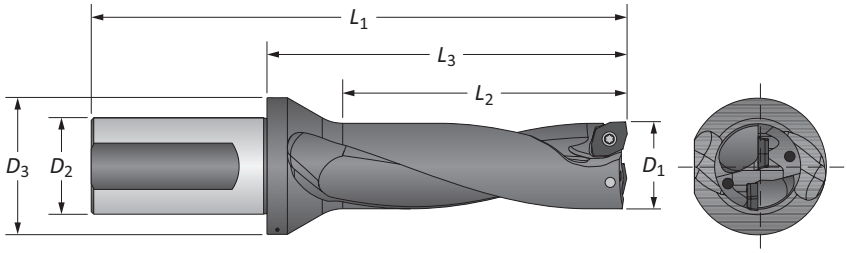

Metric Shank

	Length	D_1 mm	D_1 in	Body L_2	Body L_3	Body L_1	Shank D_2	Shank D_3	Max Offset	Part No.
m	2xD	39.00	1.535	78.00	110.40	179.40	40.00	54.00	2.80	**D2143900M-40FM**
		39.50	1.555	79.00	110.40	179.40	40.00	54.00	2.66	**D2143950M-40FM**
		39.67	1.562	79.40	110.40	179.40	40.00	54.00	2.61	**D2141562I-40FM**
		40.00	1.575	80.00	112.40	181.40	40.00	54.00	2.50	**D2144000M-40FM**
		40.50	1.594	81.00	112.40	181.40	40.00	54.00	2.41	**D2144050M-40FM**
		41.00	1.614	82.00	114.40	183.40	40.00	54.00	2.30	**D2144100M-40FM**
		41.28	1.625	82.55	114.40	183.40	40.00	54.00	2.23	**D2141625I-40FM**
		41.50	1.634	83.00	114.40	183.40	40.00	54.00	2.16	**D2144150M-40FM**
		42.00	1.654	84.00	116.40	185.40	40.00	54.00	2.00	**D2144200M-40FM**
		42.50	1.673	85.00	116.40	185.40	40.00	54.00	1.90	**D2144250M-40FM**
		42.85	1.687	85.70	116.40	185.40	40.00	54.00	1.82	**D2141687I-40FM**
		43.00	1.693	86.00	118.40	187.40	40.00	59.00	1.80	**D2144300M-40FM**
		43.50	1.713	87.00	118.40	187.40	40.00	59.00	1.65	**D2144350M-40FM**
		44.00	1.732	88.00	120.40	189.40	40.00	59.00	1.50	**D2144400M-40FM**
		44.45	1.750	88.90	120.40	189.40	40.00	59.00	1.41	**D2141750I-40FM**
		44.50	1.752	89.00	120.40	189.40	40.00	59.00	1.40	**D2144450M-40FM**
		45.00	1.772	90.00	122.40	191.40	40.00	59.00	1.30	**D2144500M-40FM**
		45.50	1.791	91.00	122.40	191.40	40.00	59.00	1.15	**D2144550M-40FM**
		46.02	1.812	92.10	124.40	193.40	40.00	59.00	1.02	**D2141812I-40FM**
		46.00	1.811	92.00	124.40	193.40	40.00	59.00	1.00	**D2144600M-40FM**
		46.50	1.831	93.00	124.40	193.40	40.00	59.00	0.90	**D2144650M-40FM**
		47.00	1.850	94.00	126.40	195.40	40.00	59.00	0.80	**D2144700M-40FM**
	3xD	39.00	1.535	117.00	149.40	218.40	40.00	54.00	2.80	**D3143900M-40FM**
		39.50	1.555	118.50	149.40	218.40	40.00	54.00	2.66	**D3143950M-40FM**
		39.67	1.562	119.02	149.40	218.40	40.00	54.00	2.61	**D3141562I-40FM**
		40.00	1.575	120.00	152.40	221.40	40.00	54.00	2.50	**D3144000M-40FM**
		40.50	1.594	121.50	152.40	221.40	40.00	54.00	2.41	**D3144050M-40FM**
		41.00	1.614	123.00	155.40	224.40	40.00	54.00	2.30	**D3144100M-40FM**
		41.28	1.625	123.83	155.40	224.40	40.00	54.00	2.23	**D3141625I-40FM**
		41.50	1.634	124.50	155.40	224.40	40.00	54.00	2.16	**D3144150M-40FM**
		42.00	1.654	126.00	158.40	227.40	40.00	54.00	2.00	**D3144200M-40FM**
		42.50	1.673	127.50	158.40	227.40	40.00	54.00	1.90	**D3144250M-40FM**
		42.85	1.687	128.55	158.40	227.40	40.00	54.00	1.82	**D3141687I-40FM**
		43.00	1.693	129.00	161.40	230.40	40.00	59.00	1.80	**D3144300M-40FM**

IC Inserts

ISO Material	Part No.	Insert Screw	Torx® Driver	Admissible Tightening Torque
P	**4T-140408-P**	7595-T20-1	8T-20	4.5 N-m (9.8 in-lbs)
S M	**4T-140408-M**			
H	**4T-140408-H**			
K	**4T-140408-K**			
N	**4T-140408-N**			

Expected Hole Tolerances

Length	mm	in
2xD	-0.20 / +0.30	-0.008 / +0.012
3xD	-0.20 / +0.30	-0.008 / +0.012
4xD	-0.20 / +0.35	-0.008 / +0.014

A55: 32 - 33
Key on A55: 1
A55: 29 - 31
A55: 28
A55: 24

m = Metric (mm)
i = Imperial (in)
IC inserts sold in quantities of 10
Insert screws sold in quantities of 10

4TEX Drill Holders | Metric Shank

14 Series | Diameter Range: 39.00 mm - 47.00 mm (1.536" - 1.850")



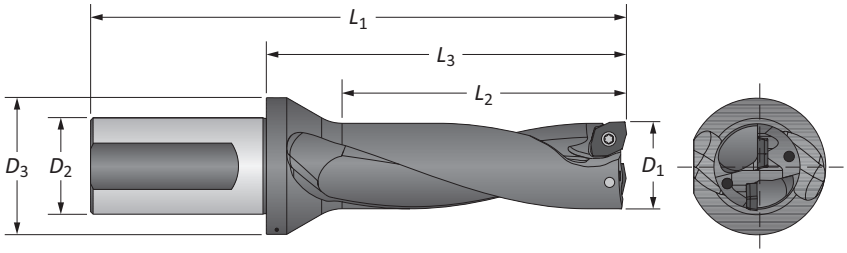

Metric Shank

	Length	D_1 mm	D_1 in	Body L_2	Body L_3	Body L_1	Shank D_2	Shank D_3	Max Offset	Part No.
m	3xD	43.50	1.713	130.50	161.40	230.40	40.00	59.00	1.65	D3144350M-40FM
		44.00	1.732	132.00	164.40	233.40	40.00	59.00	1.50	D3144400M-40FM
		44.45	1.750	133.35	164.40	233.40	40.00	59.00	1.41	D3141750I-40FM
		44.50	1.752	133.50	164.40	233.40	40.00	59.00	1.40	D3144450M-40FM
		45.00	1.772	135.00	167.40	236.40	40.00	59.00	1.30	D3144500M-40FM
		45.50	1.791	136.50	167.40	236.40	40.00	59.00	1.15	D3144550M-40FM
		46.00	1.811	138.00	170.40	239.40	40.00	59.00	1.00	D3144600M-40FM
		46.02	1.812	138.07	170.40	239.40	40.00	59.00	1.02	D3141812I-40FM
		46.50	1.831	139.50	170.40	239.40	40.00	59.00	0.90	D3144650M-40FM
		47.00	1.850	141.00	173.40	242.40	40.00	59.00	0.80	D3144700M-40FM
	4xD	39.00	1.535	156.00	188.40	257.40	40.00	54.00	2.80	D4143900M-40FM
		39.50	1.555	158.00	188.40	257.40	40.00	54.00	2.66	D4143950M-40FM
		39.67	1.562	158.70	188.40	257.40	40.00	54.00	2.61	D4141562I-40FM
		40.00	1.575	160.00	192.40	261.40	40.00	54.00	2.50	D4144000M-40FM
		40.50	1.594	162.00	192.40	261.40	40.00	54.00	2.41	D4144050M-40FM
		41.00	1.614	164.00	196.40	265.40	40.00	54.00	2.30	D4144100M-40FM
		41.28	1.625	165.10	196.40	265.40	40.00	54.00	2.23	D4141625I-40FM
		41.50	1.634	166.00	196.40	265.40	40.00	54.00	2.16	D4144150M-40FM
		42.00	1.654	168.00	200.40	269.40	40.00	54.00	2.00	D4144200M-40FM
		42.50	1.673	170.00	200.40	269.40	40.00	54.00	1.90	D4144250M-40FM
		42.85	1.687	171.40	200.40	269.40	40.00	54.00	1.82	D4141687I-40FM
		43.00	1.693	172.00	204.40	273.40	40.00	59.00	1.80	D4144300M-40FM
		43.50	1.713	174.00	204.40	273.40	40.00	59.00	1.65	D4144350M-40FM
		44.00	1.732	176.00	208.40	277.40	40.00	59.00	1.50	D4144400M-40FM
		44.45	1.750	177.80	208.40	277.40	40.00	59.00	1.41	D4141750I-40FM
		44.50	1.752	178.00	208.40	277.40	40.00	59.00	1.40	D4144450M-40FM
		45.00	1.772	180.00	212.40	281.40	40.00	59.00	1.30	D4144500M-40FM
		45.50	1.791	182.00	212.40	281.40	40.00	59.00	1.15	D4144550M-40FM
		46.00	1.811	184.00	216.40	285.40	40.00	59.00	1.00	D4144600M-40FM
		46.02	1.812	184.10	216.40	285.40	40.00	59.00	1.02	D4141812I-40FM
		46.50	1.831	186.00	216.40	285.40	40.00	59.00	0.90	D4144650M-40FM
		47.00	1.850	188.00	220.40	289.40	40.00	59.00	0.80	D4144700M-40FM

IC Inserts

ISO Material	Part No.	Insert Screw	Torx® Driver	Admissible Tightening Torque
P	4T-140408-P	7595-T20-1	8T-20	4.5 N-m (9.8 in-lbs)
S M	4T-140408-M			
H	4T-140408-H			
K	4T-140408-K			
N	4T-140408-N			

Expected Hole Tolerances

Length	mm	in
2xD	-0.20 / +0.30	-0.008 / +0.012
3xD	-0.20 / +0.30	-0.008 / +0.012
4xD	-0.20 / +0.35	-0.008 / +0.014

A55: 32 - 33
Key on A55: 1
A55: 29 - 31
A55: 28

ⓜ = Metric (mm)
ⓘ = Imperial (in)
IC inserts sold in quantities of 10
Insert screws sold in quantities of 10

4TEX Drill Holders | Imperial Shank

14 Series | Diameter Range: 39.00 mm - 47.00 mm (1.536" - 1.850")



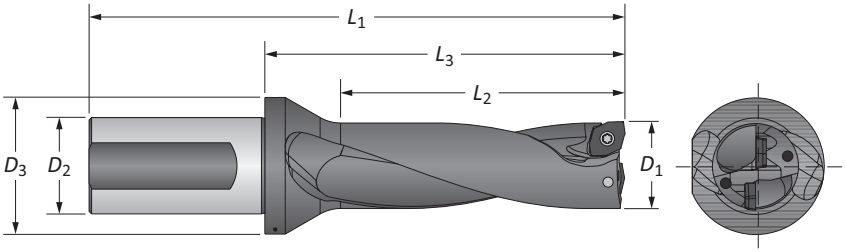

Imperial Shank

	Length	D_1 mm	D_1 in	Body L_2	Body L_3	Body L_1	Shank D_2	Shank D_3	Max Offset	Part No.
	2xD	39.00	1.535	3.071	4.346	7.063	1.500	2.126	0.110	D2143900M-150F
		39.50	1.555	3.110	4.346	7.063	1.500	2.126	0.105	D2143950M-150F
		39.67	1.562	3.124	4.346	7.063	1.500	2.126	0.103	D2141562I-150F
		40.00	1.575	3.150	4.425	7.142	1.500	2.126	0.098	D2144000M-150F
		40.50	1.594	3.189	4.425	7.142	1.500	2.126	0.095	D2144050M-150F
		41.00	1.614	3.228	4.504	7.220	1.500	2.126	0.091	D2144100M-150F
		41.28	1.625	3.250	4.504	7.220	1.500	2.126	0.088	D2141625I-150F
		41.50	1.634	3.268	4.504	7.220	1.500	2.126	0.085	D2144150M-150F
		42.00	1.654	3.307	4.583	7.299	1.500	2.126	0.079	D2144200M-150F
		42.50	1.673	3.346	4.583	7.299	1.500	2.126	0.075	D2144250M-150F
		42.85	1.687	3.374	4.583	7.299	1.500	2.126	0.072	D2141687I-150F
		43.00	1.693	3.386	4.661	7.378	1.500	2.323	0.071	D2144300M-150F
		43.50	1.713	3.425	4.661	7.378	1.500	2.323	0.065	D2144350M-150F
		44.00	1.732	3.465	4.740	7.457	1.500	2.323	0.059	D2144400M-150F
		44.45	1.750	3.500	4.740	7.457	1.500	2.323	0.055	D2141750I-150F
		44.50	1.752	3.504	4.740	7.457	1.500	2.323	0.055	D2144450M-150F
ⓘ		45.00	1.772	3.543	4.819	7.535	1.500	2.323	0.051	D2144500M-150F
		45.50	1.791	3.583	4.819	7.535	1.500	2.323	0.045	D2144550M-150F
		46.02	1.812	3.624	4.898	7.614	1.500	2.323	0.040	D2141812I-150F
		46.00	1.811	3.622	4.898	7.614	1.500	2.323	0.039	D2144600M-150F
		46.50	1.831	3.661	4.898	7.614	1.500	2.323	0.036	D2144650M-150F
		47.00	1.850	3.701	4.976	7.693	1.500	2.323	0.031	D2144700M-150F
	3xD	39.00	1.535	4.606	5.882	8.598	1.500	2.126	0.110	D3143900M-150F
		39.50	1.555	4.665	5.882	8.598	1.500	2.126	0.105	D3143950M-150F
		39.67	1.562	4.686	5.882	8.598	1.500	2.126	0.103	D3141562I-150F
		40.00	1.575	4.724	6.000	8.717	1.500	2.126	0.098	D3144000M-150F
		40.50	1.594	4.783	6.000	8.717	1.500	2.126	0.095	D3144050M-150F
		41.00	1.614	4.843	6.118	8.835	1.500	2.126	0.091	D3144100M-150F
		41.28	1.625	4.875	6.118	8.835	1.500	2.126	0.088	D3141625I-150F
		41.50	1.634	4.902	6.118	8.835	1.500	2.126	0.085	D3144150M-150F
		42.00	1.654	4.961	6.236	8.953	1.500	2.126	0.079	D3144200M-150F
		42.50	1.673	5.020	6.236	8.953	1.500	2.126	0.075	D3144250M-150F
		42.85	1.687	5.061	6.236	8.953	1.500	2.126	0.072	D3141687I-150F
		43.00	1.693	5.079	6.354	9.071	1.500	2.323	0.071	D3144300M-150F

IC Inserts

ISO Material	Part No.	Insert Screw	Torx® Driver	Admissible Tightening Torque
P	4T-140408-P	7595-T20-1	8T-20	4.5 N-m (9.8 in-lbs)
S M	4T-140408-M			
H	4T-140408-H			
K	4T-140408-K			
N	4T-140408-N			

Expected Hole Tolerances

Length	mm	in
2xD	-0.20 / +0.30	-0.008 / +0.012
3xD	-0.20 / +0.30	-0.008 / +0.012
4xD	-0.20 / +0.35	-0.008 / +0.014

A55: 32 - 33
Key on A55: 1
A55: 29 - 31
A55: 28
A55: 26

ⓜ = Metric (mm)
ⓘ = Imperial (in)
IC inserts sold in quantities of 10
Insert screws sold in quantities of 10

4TEX Drill Holders | Imperial Shank

14 Series | Diameter Range: 39.00 mm - 47.00 mm (1.536" - 1.850")



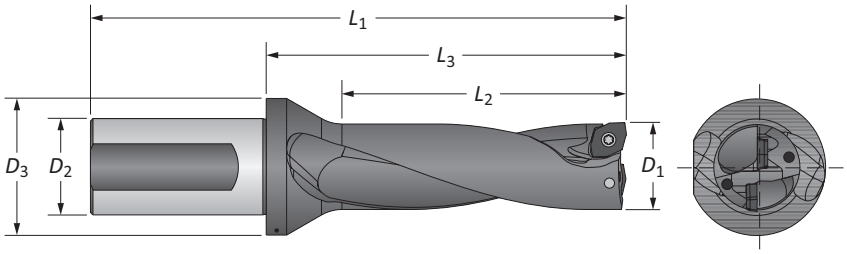

Imperial Shank

	Length	D_1 mm	D_1 in	Body L_2	Body L_3	Body L_1	Shank D_2	Shank D_3	Max Offset	Part No.
	3xD	43.50	1.713	5.138	6.354	9.071	1.500	2.323	0.065	**D3144350M-150F**
		44.00	1.732	5.197	6.472	9.189	1.500	2.323	0.059	**D3144400M-150F**
		44.45	1.750	5.250	6.472	9.189	1.500	2.323	0.055	**D3141750I-150F**
		44.50	1.752	5.256	6.472	9.189	1.500	2.323	0.055	**D3144450M-150F**
		45.00	1.772	5.315	6.591	9.307	1.500	2.323	0.051	**D3144500M-150F**
		45.50	1.791	5.374	6.591	9.307	1.500	2.323	0.045	**D3144550M-150F**
		46.00	1.811	5.433	6.709	9.425	1.500	2.323	0.039	**D3144600M-150F**
		46.02	1.812	5.436	6.709	9.425	1.500	2.323	0.040	**D3141812I-150F**
		46.50	1.831	5.492	6.709	9.425	1.500	2.323	0.036	**D3144650M-150F**
		47.00	1.850	5.551	6.827	9.543	1.500	2.323	0.031	**D3144700M-150F**
ⓘ	4xD	39.00	1.535	6.142	7.417	10.134	1.500	2.126	0.110	**D4143900M-150F**
		39.50	1.555	6.220	7.417	10.134	1.500	2.126	0.105	**D4143950M-150F**
		39.67	1.562	6.248	7.417	10.134	1.500	2.126	0.103	**D4141562I-150F**
		40.00	1.575	6.299	7.575	10.291	1.500	2.126	0.098	**D4144000M-150F**
		40.50	1.594	6.378	7.575	10.291	1.500	2.126	0.095	**D4144050M-150F**
		41.00	1.614	6.457	7.732	10.449	1.500	2.126	0.091	**D4144100M-150F**
		41.28	1.625	6.500	7.732	10.449	1.500	2.126	0.088	**D4141625I-150F**
		41.50	1.634	6.535	7.732	10.449	1.500	2.126	0.085	**D4144150M-150F**
		42.00	1.654	6.614	7.890	10.606	1.500	2.126	0.079	**D4144200M-150F**
		42.50	1.673	6.693	7.890	10.606	1.500	2.126	0.075	**D4144250M-150F**
		42.85	1.687	6.748	7.890	10.606	1.500	2.126	0.072	**D4141687I-150F**
		43.00	1.693	6.772	8.047	10.764	1.500	2.323	0.071	**D4144300M-150F**
		43.50	1.713	6.850	8.047	10.764	1.500	2.323	0.065	**D4144350M-150F**
		44.00	1.732	6.929	8.205	10.921	1.500	2.323	0.059	**D4144400M-150F**
		44.45	1.750	7.000	8.205	10.921	1.500	2.323	0.055	**D4141750I-150F**
		44.50	1.752	7.008	8.205	10.921	1.500	2.323	0.055	**D4144450M-150F**
		45.00	1.772	7.087	8.362	11.079	1.500	2.323	0.051	**D4144500M-150F**
		45.50	1.791	7.165	8.362	11.079	1.500	2.323	0.045	**D4144550M-150F**
		46.00	1.811	7.244	8.520	11.236	1.500	2.323	0.039	**D4144600M-150F**
		46.02	1.812	7.248	8.520	11.236	1.500	2.323	0.040	**D4141812I-150F**
		46.50	1.831	7.323	8.520	11.236	1.500	2.323	0.036	**D4144650M-150F**
		47.00	1.850	7.402	8.677	11.394	1.500	2.323	0.031	**D4144700M-150F**

IC Inserts

ISO Material	Part No.	Insert Screw	Torx® Driver	Admissible Tightening Torque
P	**4T-140408-P**	7595-T20-1	8T-20	4.5 N-m (9.8 in-lbs)
S M	**4T-140408-M**			
H	**4T-140408-H**			
K	**4T-140408-K**			
N	**4T-140408-N**			

Expected Hole Tolerances

Length	mm	in
2xD	-0.20 / +0.30	-0.008 / +0.012
3xD	-0.20 / +0.30	-0.008 / +0.012
4xD	-0.20 / +0.35	-0.008 / +0.014

A55: 32 - 33 A55: 29 - 31 A55: 28
Key on A55: 1

ⓜ = Metric (mm)
ⓘ = Imperial (in)
IC inserts sold in quantities of 10
Insert screws sold in quantities of 10

Eccentric Sleeves

For Cutting Diameter / Center Height Adjustment



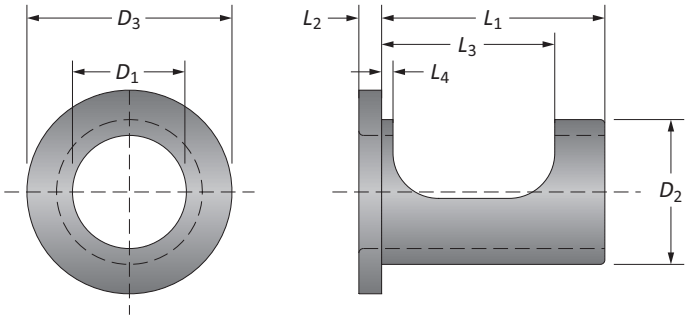

	Sleeve Dimensions								Adjustment Range	
	D_1	D_2	D_3	L_2	L_3	L_4	L_1	Part No.	Diameter*	Center Height
m	25.00	32.00	49.00	6.00	39.00	2.50	54.00	**SLEEVE-25FM**	-0.20 to +0.40	-0.15 to +0.20
m	32.00	40.00	58.00	6.00	43.00	2.50	59.00	**SLEEVE-32FM**	-0.20 to +0.40	-0.15 to +0.20
m	40.00	50.00	74.00	6.00	49.00	3.00	69.00	**SLEEVE-40FM**	-0.20 to +0.40	-0.20 to +0.30
i	0.750	1.000	1.614	0.157	1.593	0.118	1.837	**SLEEVE-075F**	-0.008 to +0.016	-0.006 to +0.008
i	1.000	1.250	1.929	0.236	1.593	0.098	1.995	**SLEEVE-100F**	-0.008 to +0.016	-0.006 to +0.008
i	1.250	1.500	2.283	0.236	1.693	0.098	2.087	**SLEEVE-125F**	-0.008 to +0.016	-0.006 to +0.008
i	1.500	2.000	2.913	0.236	1.929	0.118	2.481	**SLEEVE-150F**	-0.008 to +0.024	-0.008 to +0.012

*Diameter adjustment range refers to the cutting diameter.

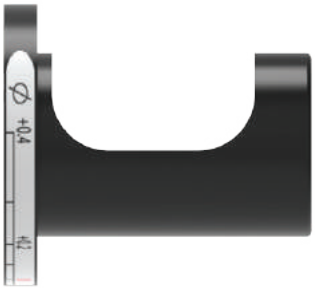

Milling Applications
Peripheral Adjustment Position

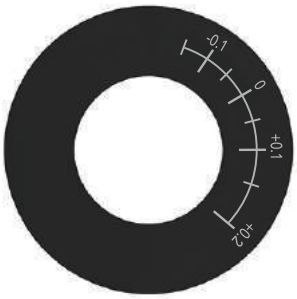

Lathe Applications
Front Adjustment Position

m = Metric (mm)
i = Imperial (in)

Diameter Adjustment

Milling and Lathe Applications

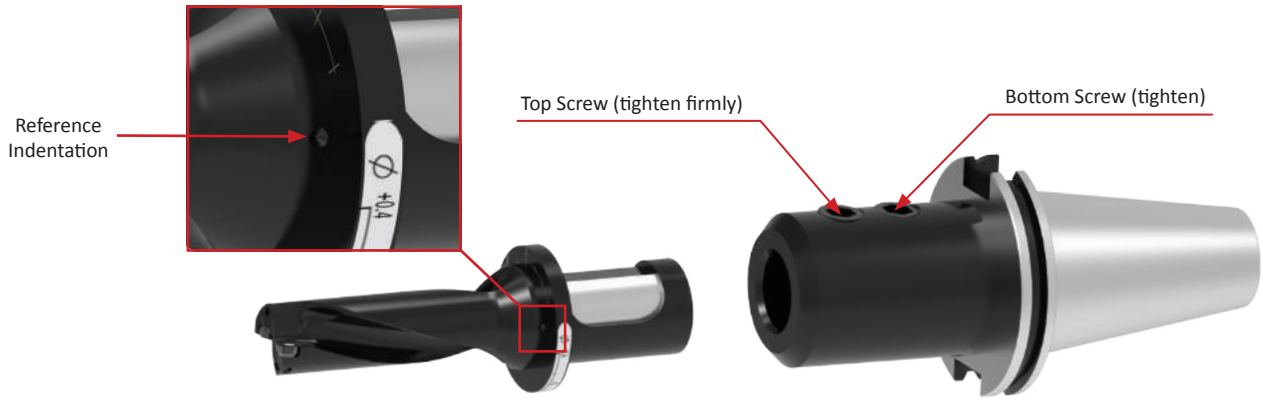

For Milling Applications

1. Assemble the 4TEX drill, eccentric sleeve, and tool holder. Do not tighten the tool holder set screws.
2. Using the peripheral marks for milling machines, align the reference indentation on the holder with the 0 (zero) mark on the eccentric sleeve to have no offset.
3. Rotate the sleeve in the (+) or (-) direction to increase or decrease the nominal diameter.
4. Once the drill has arrived at the desired diameter, firmly tighten the top set screw first and then tighten the bottom set screw.

NOTICE: Eccentric sleeves are to be used with side-locking tool holders only. Damage may result with other styles of tool holders.

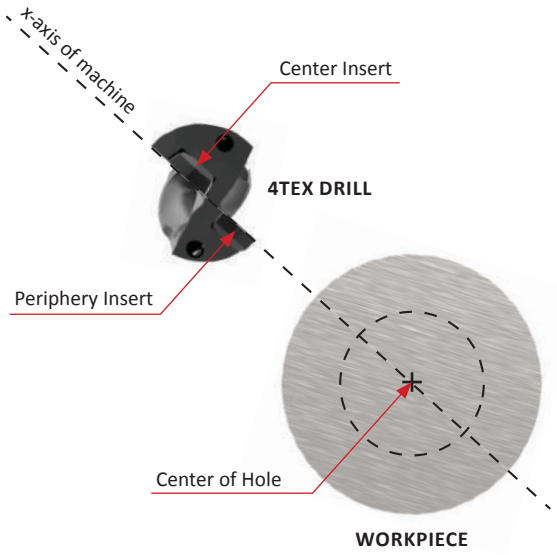

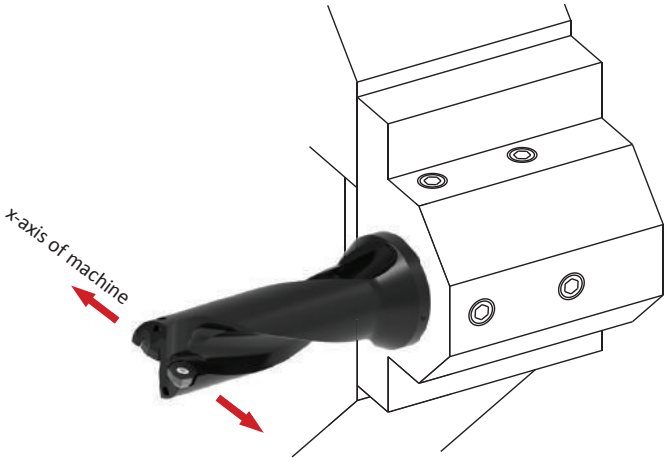

For Lathe Applications

1. Assemble the 4TEX drill into the lathe turret with the top face of the inserts parallel to the x-axis of the machine. This will allow for the diameter offsets to be made using the lathe's x-axis.
2. To increase the nominal diameter, offset the x-axis so the periphery insert moves away from the center of the hole.
3. To decrease the nominal diameter, offset the x-axis so the periphery insert moves toward the center of the hole.

NOTE: Eccentric sleeve is not required when adjusting the diameter of the hole on a lathe.

Center Height Alignment

Proper Center Line Position

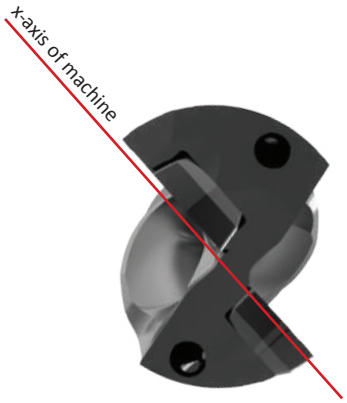

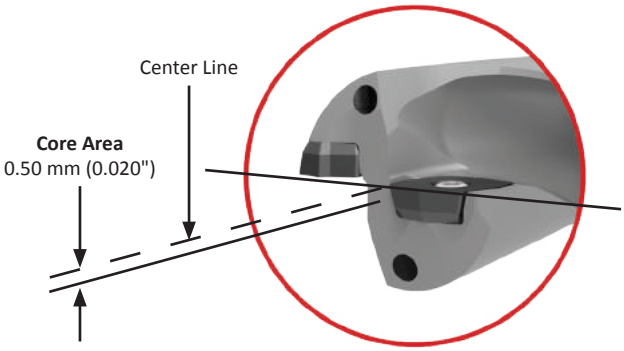

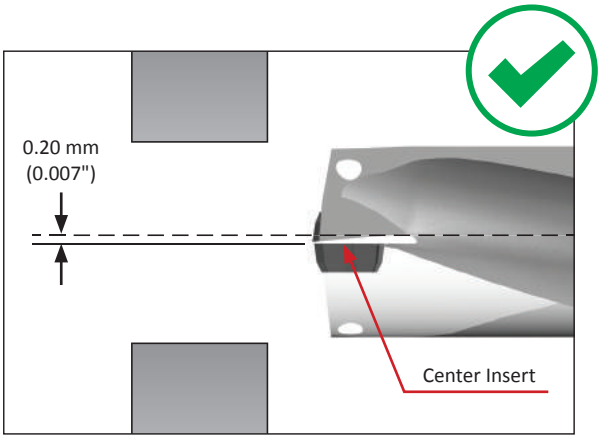

Proper Center Height Alignment

- The correct center height alignment will position the center insert 0.2 mm (0.007") below the center line.

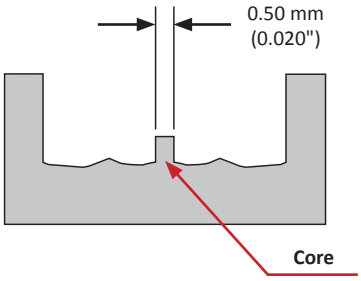

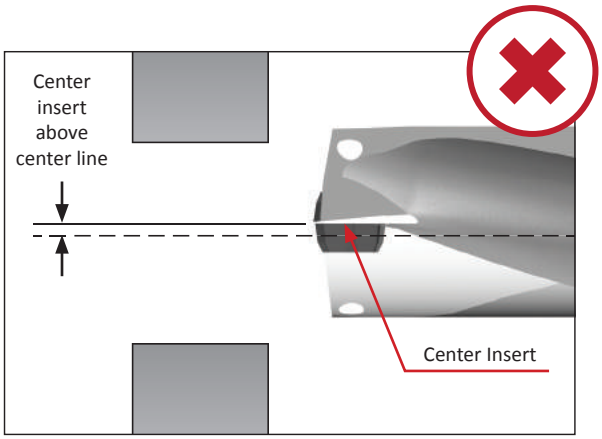

Center Insert Above the Center Line

- This will cause fracturing of the center insert
- Requires center height adjustment

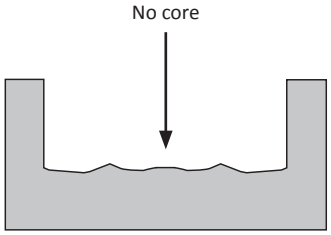

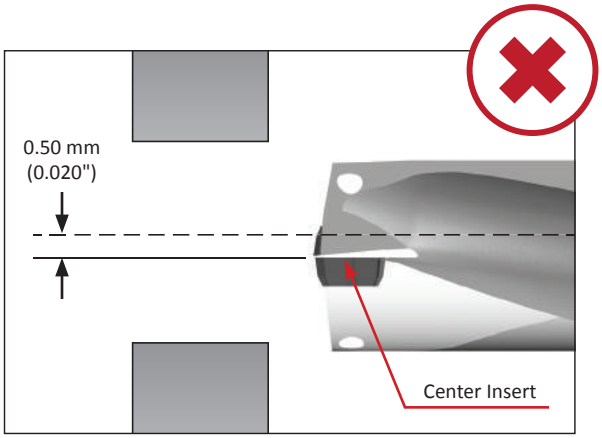

Center Insert Too Far Below Center Line

- This will cause the drill to interfere with the drilled hole
- This will impede chip evacuation on the periphery insert
- Requires center height adjustment

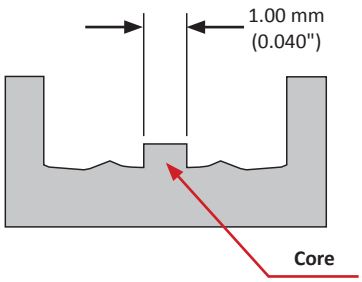

Center Height Alignment

How to Correct Issues

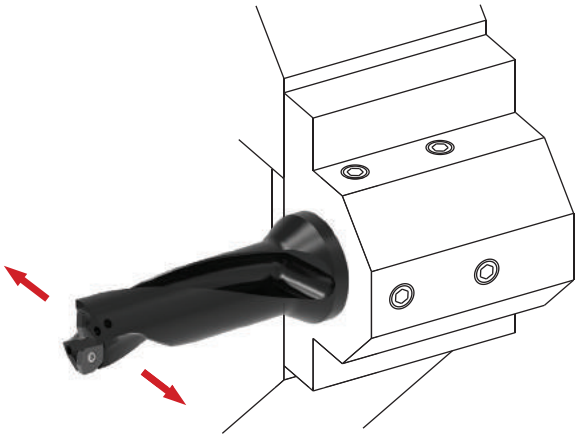

Method 1: Adjustment with X-Axis

1. Rotate the drill body so the position of the center line of the inserts is perpendicular to the lathe's x-axis.
2. Use the x-axis to offset the position of the center line in a (+) or (-) direction to increase or decrease the center core diameter at the bottom of the hole.

NOTE: This method does not allow diameter adjustments using the x-axis.

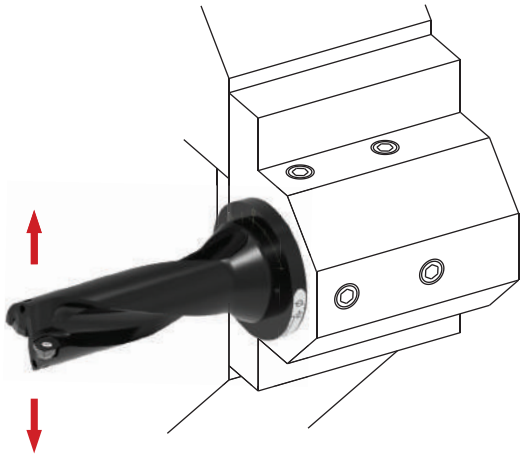

Method 2: Adjustment with Eccentric Sleeve

1. Assemble the drill to the turret using the eccentric sleeve, positioning the center line of the inserts parallel to the x-axis.
2. Align the reference indentation on the drill to the "0" setting on the flange face.
3. Rotate the sleeve (+) or (-) to increase or decrease the center height of the inserts in order to increase or decrease the core diameter at the bottom of the hole.

NOTE: This method still allows diameter adjustments using the x-axis.

NOTE (applies to both methods): Adjusting the center line of the inserts may affect the hole diameter produced. Method two is preferred to make center height adjustments and compensate for hole diameter with the x-axis.

Recommended Drilling Data | Metric (mm)

ISO	Material	Hardness (BHN)	Speed (m/min) P K H AM480	Speed (m/min) M AM485	Speed (m/min) N TiCN	Feed Rate (mm/rev) by Diameter - 2xD, 3xD** 03, 04 Series Ø 12.00 mm - 15.49 mm	05 Series Ø 15.50 mm - 18.49 mm	06, 07 Series Ø 18.50 mm - 26.49 mm	09, 11, 14 Series Ø 26.50 mm - 47.00 mm
P	**Free-Machining Steel** 1118, 1215, 12L14, etc.	100 - 150	125 - 365	125 - 365	–	0.07 - 0.1	0.07 - 0.12	0.08 - 0.14	0.08 - 0.14
		150 - 200	125 - 305	125 - 305	–	0.07 - 0.1	0.07 - 0.12	0.08 - 0.14	0.08 - 0.14
		200 - 250	125 - 245	125 - 245	–	0.07 - 0.1	0.07 - 0.12	0.08 - 0.14	0.08 - 0.14
	Low-Carbon Steel 1010, 1020, 1025, 1522, 1144, etc.	85 - 125	125 - 305	125 - 305	–	0.07 - 0.1	0.07 - 0.12	0.08 - 0.14	0.08 - 0.14
		125 - 175	125 -305	125 - 305	–	0.07 - 0.1	0.07 - 0.12	0.08 - 0.14	0.08 - 0.14
		175 - 225	125 - 245	125 - 245	–	0.07 - 0.1	0.07 - 0.12	0.08 - 0.14	0.08 - 0.14
		225 - 275	125 - 245	125 - 245	–	0.07 - 0.1	0.07 - 0.12	0.08 - 0.14	0.08 - 0.14
	Medium-Carbon Steel 1030, 1040, 1050, 1527, 1140, 1151, etc.	125 - 175	100 - 245	100 - 245	–	0.05 - 0.14	0.07 - 0.17	0.08 - 0.21	0.08 - 0.21
		175 - 225	100 - 245	100 - 245	–	0.05 - 0.14	0.07 - 0.17	0.08 - 0.21	0.08 - 0.21
		225 - 275	100 - 245	100 - 245	–	0.05 - 0.14	0.07 - 0.17	0.08 - 0.21	0.08 - 0.21
		275 - 325	100 - 245	100 - 185	–	0.05 - 0.14	0.07 - 0.17	0.08 - 0.21	0.08 - 0.21
	Alloy Steel 4140, 5140, 8640, etc.	125 - 175	100 - 245	–	–	0.05 - 0.14	0.07 - 0.17	0.08 - 0.21	0.08 - 0.21
		175 - 225	100 - 245	–	–	0.05 - 0.14	0.07 - 0.17	0.08 - 0.21	0.08 - 0.21
		225 - 275	100 - 245	–	–	0.05 - 0.14	0.07 - 0.17	0.08 - 0.21	0.08 - 0.21
		275 - 325	100 - 245	–	–	0.05 - 0.14	0.07 - 0.17	0.08 - 0.21	0.08 - 0.21
		325 - 375	100 - 245	–	–	0.05 - 0.14	0.07 - 0.17	0.08 - 0.21	0.08 - 0.21
	High-Strength Alloy 4340, 4330V, 300M, etc.	225 - 300	100 - 165	–	–	0.05 - 0.14	0.07 - 0.17	0.08 - 0.21	0.08 - 0.21
		300 - 350	100 - 185	–	–	0.05 - 0.14	0.07 - 0.17	0.08 - 0.21	0.08 - 0.21
		350 - 400	100 - 185	–	–	0.05 - 0.14	0.07 - 0.17	0.08 - 0.21	0.08 - 0.21
	Structural Steel A36, A285, A516, etc.	100 - 150	100 - 185	100 - 185	–	0.05 - 0.13	0.07 - 0.13	0.08 - 0.13	0.08 - 0.13
		150 - 250	100 - 185	100 - 185	–	0.05 - 0.13	0.07 - 0.13	0.08 - 0.13	0.08 - 0.13
		250 - 350	100 - 185	–	–	0.05 - 0.13	0.07 - 0.13	0.08 - 0.13	0.08 - 0.13
	Tool Steel H-13, H-21, A-4, 0-2, S-3, etc.	150 - 200	85 - 185	85 - 185	–	0.05 - 0.08	0.07 - 0.12	0.08 - 0.15	0.08 - 0.15
		200 - 250	85 - 185	–	–	0.05 - 0.08	0.07 - 0.12	0.08 - 0.15	0.08 - 0.15
S	**High-Temp Alloy*** Hastelloy B, Inconel 600, etc.	140 - 220	30 - 80	30 - 80	–	0.06 - 0.08	0.06 - 0.08	0.07 - 0.1	0.07 - 0.1
		220 - 310	30 - 60	30 - 60	–	0.06 - 0.08	0.06 - 0.08	0.07 - 0.1	0.07 - 0.1
	Titanium Alloy*	140 - 220	40 - 155	40 - 155	–	0.06 - 0.08	0.06 - 0.08	0.07 - 0.1	0.07 - 0.1
		220 - 310	40 - 90	40 - 90	–	0.06 - 0.08	0.06 - 0.08	0.07 - 0.1	0.07 - 0.1
	Aerospace Alloy* S82	185 - 275	30 - 80	30 - 80	–	0.06 - 0.08	0.06 - 0.08	0.07 - 0.1	0.07 - 0.1
		275 - 350	30 - 60	31 - 60	–	0.06 - 0.08	0.06 - 0.08	0.07 - 0.1	0.07 - 0.1
M	**Stainless Steel 400 Series** 416, 420, etc.	185 - 275	75 - 185	75 - 215	–	0.05 - 0.1	0.07 - 0.12	0.07 - 0.14	0.07 - 0.14
		275 - 350	75 - 145	75 - 155	–	0.05 - 0.1	0.07 - 0.12	0.07 - 0.14	0.07 - 0.14
	Stainless Steel 300 Series 304, 316, 17-4PH, etc.	135 - 185	75 - 185	75 - 215	–	0.05 - 0.1	0.07 - 0.12	0.07 - 0.14	0.07 - 0.14
		185 - 275	75 - 145	75 - 155	–	0.05 - 0.1	0.07 - 0.12	0.07 - 0.14	0.07 - 0.14
	Super Duplex Stainless Steel	135 - 185	75 - 185	75 - 215	–	0.05 - 0.1	0.07 - 0.12	0.07 - 0.14	0.07 - 0.14
		185 - 275	75 - 145	75 - 155	–	0.05 - 0.1	0.07 - 0.12	0.07 - 0.14	0.07 - 0.14
H	**Wear Plate** Hardox®, AR400, T-1, etc.	400	30 - 60	–	–	0.05 - 0.08	0.07 - 0.12	0.08 - 0.15	0.08 - 0.15
		500	30 - 60	–	–	0.05 - 0.08	0.07 - 0.12	0.08 - 0.15	0.08 - 0.15
		600	30 - 60	–	–	0.05 - 0.08	0.07 - 0.12	0.08 - 0.15	0.08 - 0.15
	Hardened Steel	300 - 400	30 - 90	–	–	0.05 - 0.08	0.07 - 0.12	0.08 - 0.15	0.08 - 0.15
		400 - 500	30 - 60	–	–	0.05 - 0.08	0.07 - 0.12	0.08 - 0.15	0.08 - 0.15
K	**Nodular, Grey, Ductile Cast Iron**	120 - 150	90 - 245	–	–	0.08 - 0.14	0.08 - 0.19	0.08 - 0.21	0.08 - 0.21
		150 - 200	90 - 245	–	–	0.08 - 0.14	0.08 - 0.19	0.08 - 0.21	0.08 - 0.21
		200 - 220	90 - 155	–	–	0.08 - 0.14	0.08 - 0.19	0.08 - 0.21	0.08 - 0.21
		220 - 260	80 - 125	–	–	0.08 - 0.14	0.08 - 0.19	0.08 - 0.21	0.08 - 0.21
		260 - 320	80 - 125	–	–	0.08 - 0.14	0.08 - 0.19	0.08 - 0.21	0.08 - 0.21
N	**Cast Aluminium**	30	–	–	245 - 610	0.07 - 0.12	0.08 - 0.14	0.08 - 0.17	0.08 - 0.21
		180	–	–	245 - 610	0.07 - 0.12	0.08 - 0.14	0.08 - 0.17	0.08 - 0.21
	Wrought Aluminium	30	–	–	245 - 610	0.07 - 0.12	0.08 - 0.14	0.08 - 0.17	0.08 - 0.21
		180	–	–	245 - 610	0.07 - 0.12	0.08 - 0.14	0.08 - 0.17	0.08 - 0.21
	Aluminium Bronze	100 - 200	150 - 305	–	150 - 305	0.07 - 0.12	0.08 - 0.14	0.08 - 0.17	0.08 - 0.21
		200 - 250	150 - 305	–	150 - 305	0.07 - 0.12	0.08 - 0.14	0.08 - 0.17	0.08 - 0.21
	Brass	100	150 - 305	–	150 - 305	0.07 - 0.12	0.08 - 0.14	0.08 - 0.17	0.08 - 0.21
	Copper	60	–	–	150 - 305	0.07 - 0.12	0.08 - 0.14	0.08 - 0.17	0.08 - 0.21

*For high-temp materials, 70 BAR is recommended as well as a quality synthetic coolant at approximately 10% emulsion.
**For 4xD tools, begin at low end of feed recommendation.

IMPORTANT: The speeds and feeds listed above are a general starting point for all applications. Factory technical assistance is also available through our Application Engineering Team.
email: **engineering.eu@alliedmachine.com**

Recommended Drilling Data | Imperial (inch)

ISO	Material	Hardness (BHN)	Speed (SFM) P K H AM480	Speed (SFM) M AM485	Speed (SFM) N TiCN	Feed Rate (IPR) by Diameter - 2xD, 3xD** 03, 04 Series Ø 0.472" - 0.610"	05 Series Ø 0.611"- 0.728"	06, 07 Series Ø 0.728" - 1.043"	09, 11, 14 Series Ø 1.044" - 1.850"
P	**Free-Machining Steel** 1118, 1215, 12L14, etc.	100-150	400 - 1200	400 - 1200	–	0.0025 - 0.004	0.0025 - 0.005	0.003 - 0.0055	0.003 - 0.0055
		150-200	400 - 1000	400 - 1000	–	0.0025 - 0.004	0.0025 - 0.005	0.003 - 0.0055	0.003 - 0.0055
		200-250	400 - 800	400 - 800	–	0.0025 - 0.004	0.0025 - 0.005	0.003 - 0.0055	0.003 - 0.0055
	Low-Carbon Steel 1010, 1020, 1025, 1522, 1144, etc.	85-125	400 - 1000	400 - 1000	–	0.0025 - 0.004	0.0025 - 0.005	0.003 - 0.0055	0.003 - 0.0055
		125-175	400 - 1000	400 - 1000	–	0.0025 - 0.004	0.0025 - 0.005	0.003 - 0.0055	0.003 - 0.0055
		175-225	400 - 800	400 - 800	–	0.0025 - 0.004	0.0025 - 0.005	0.003 - 0.0055	0.003 - 0.0055
		225-275	400 - 800	400 - 800	–	0.0025 - 0.004	0.0025 - 0.005	0.003 - 0.0055	0.003 - 0.0055
	Medium-Carbon Steel 1030, 1040, 1050, 1527, 1140, 1151, etc.	125-175	330 - 800	330 - 800	–	0.0015 - 0.0055	0.0025 - 0.0065	0.003 - 0.008	0.003 - 0.008
		175-225	330 - 800	330 - 800	–	0.0015 - 0.0055	0.0025 - 0.0065	0.003 - 0.008	0.003 - 0.008
		225-275	330 - 800	330 - 800	–	0.0015 - 0.0055	0.0025 - 0.0065	0.003 - 0.008	0.003 - 0.008
		275-325	330 - 600	330 - 600	–	0.0015 - 0.0055	0.0025 - 0.0065	0.003 - 0.008	0.003 -0.008
	Alloy Steel 4140, 5140, 8640, etc.	125-175	330 - 800	–	–	0.0015 - 0.0055	0.0025 - 0.0065	0.003 - 0.008	0.003 - 0.008
		175-225	330 - 800	–	–	0.0015 - 0.0055	0.0025 - 0.0065	0.003 - 0.008	0.003 - 0.008
		225-275	330 - 800	–	–	0.0015 - 0.0055	0.0025 - 0.0065	0.003 - 0.008	0.003 - 0.008
		275-325	330 - 800	–	–	0.0015 - 0.0055	0.0025 - 0.0065	0.003 - 0.008	0.003 - 0.008
		325-375	330 - 800	–	–	0.0015 - 0.0055	0.0025 - 0.0065	0.003 - 0.008	0.003 - 0.008
	High-Strength Alloy 4340, 4330V, 300M, etc.	225-300	330 - 600	–	–	0.0015 - 0.0055	0.0025 - 0.0065	0.003 - 0.008	0.003 - 0.008
		300-350	330 - 600	–	–	0.0015 - 0.0055	0.0025 - 0.0065	0.003 - 0.008	0.003 - 0.008
		350-400	330 - 600	–	–	0.0015 - 0.0055	0.0025 - 0.0065	0.003 - 0.008	0.003 - 0.008
	Structural Steel A36, A285, A516, etc.	100-150	330 - 600	330 - 600	–	0.0015 - 0.0055	0.0025 - 0.0065	0.003 - 0.008	0.003 - 0.008
		150-250	330 - 600	330 - 600	–	0.0015 - 0.0055	0.0025 - 0.0065	0.003 - 0.008	0.003 - 0.008
		250-350	330 - 600	–	–	0.0015 - 0.0055	0.0025 - 0.0065	0.003 - 0.008	0.003 - 0.008
	Tool Steel H-13, H-21, A-4, 0-2, S-3, etc.	150-200	270 - 600	270 - 600	–	0.0015 - 0.003	0.0025 - 0.005	0.003 - 0.006	0.003 - 0.006
		200-250	270 - 600	–	–	0.0015 - 0.003	0.0025 - 0.005	0.003 - 0.006	0.003 - 0.006
S	**High-Temp Alloy*** Hastelloy B, Inconel 600, etc.	140 - 220	100 - 250	100 - 250	–	0.002 - 0.003	0.002 - 0.003	0.0025 - 0.004	0.0025 - 0.004
		220 - 310	100 - 200	100 - 200	–	0.002 - 0.003	0.002 - 0.003	0.0025 - 0.004	0.0025 - 0.004
	Titanium Alloy*	140 - 220	140 - 500	140 - 500	–	0.002 - 0.003	0.002 - 0.003	0.0025 - 0.004	0.0025 - 0.004
		220 - 310	140 - 300	140 - 300	–	0.002 - 0.003	0.002 - 0.003	0.0025 - 0.004	0.0025 - 0.004
	Aerospace Alloy* S82	185 - 275	100 - 250	100 - 250	–	0.002 - 0.003	0.002 - 0.003	0.0025 - 0.004	0.0025 - 0.004
		275 - 350	100 - 200	100 - 200	–	0.002 - 0.003	0.002 - 0.003	0.0025 - 0.004	0.0025 - 0.004
M	**Stainless Steel 400 Series** 416, 420, etc.	185 - 275	240 - 600	240 - 700	–	0.0015 - 0.004	0.0025 - 0.005	0.0025 - 0.0055	0.0025 - 0.0055
		275 - 350	240 - 470	240 - 500	–	0.0015 - 0.004	0.0025 - 0.005	0.0025 - 0.0055	0.0025 - 0.0055
	Stainless Steel 300 Series 304, 316, 17-4PH, etc.	135 - 185	240 - 600	240 - 700	–	0.0015 - 0.004	0.0025 - 0.005	0.0025 - 0.0055	0.0025 - 0.0055
		185 - 275	240 - 470	240 - 500	–	0.0015 - 0.004	0.0025 - 0.005	0.0025 - 0.0055	0.0025 - 0.0055
	Super Duplex Stainless Steel	135 - 185	240 - 600	240 - 700	–	0.0015 - 0.004	0.0025 - 0.005	0.0025 - 0.0055	0.0025 - 0.0055
		185 - 275	240 - 470	240 - 500	–	0.0015 - 0.004	0.0025 - 0.005	0.0025 - 0.0055	0.0025 - 0.0055
H	**Wear Plate** Hardox®, AR400, T-1, etc.	400	100 - 200	–	–	0.0015 - 0.003	0.0025 - 0.005	0.003 - 0.006	0.003 - 0.006
		500	100 - 200	–	–	0.0015 - 0.003	0.0025 - 0.005	0.003 - 0.006	0.003 - 0.006
		600	100 - 200	–	–	0.0015 - 0.003	0.0025 - 0.005	0.003 - 0.006	0.003 - 0.006
	Hardened Steel	300 - 400	100 - 300	–	–	0.0015 - 0.003	0.0025 - 0.005	0.003 - 0.006	0.003 - 0.006
		400 - 500	100 - 200	–	–	0.0015 - 0.003	0.0025 - 0.005	0.003 - 0.006	0.003 - 0.006
K	**Nodular, Grey, Ductile Cast Iron**	120 - 150	300 - 800	–	–	0.003 - 0.0055	0.003 - 0.007	0.003 - 0.008	0.003 - 0.008
		150 - 200	300 - 800	–	–	0.003 - 0.0055	0.003 - 0.007	0.003 - 0.008	0.003 - 0.008
		200 - 220	300 - 500	–	–	0.003 - 0.0055	0.003 - 0.007	0.003 - 0.008	0.003 - 0.008
		220 - 260	270 - 400	–	–	0.003 - 0.0055	0.003 - 0.007	0.003 - 0.008	0.003 - 0.008
		260 - 320	270 - 400	–	–	0.003 - 0.0055	0.003 - 0.007	0.003 - 0.008	0.003 - 0.008
N	**Cast Aluminium**	30	–	–	800 - 2000	0.0025 - 0.005	0.003 - 0.0055	0.003 - 0.0065	0.003 - 0.008
		180	–	–	800 - 2000	0.0025 - 1.005	0.003 - 0.0055	0.003 - 0.0065	0.003 - 0.008
	Wrought Aluminium	30	–	–	800 - 2000	0.0025 - 0.005	0.003 - 0.0055	0.003 - 0.0065	0.003 - 0.008
		180	–	–	800 - 2000	0.0025 - 0.005	0.003 - 0.0055	0.003 - 0.0065	0.003 - 0.008
	Aluminium Bronze	100 - 200	500 - 1000	–	500 - 1000	0.0025 - 0.005	0.003 - 0.0055	0.003 - 0.0065	0.003 - 0.008
		200 - 250	500 - 1000	–	500 - 1000	0.0025 - 0.005	0.003 - 0.0055	0.003 - 0.0065	0.003 - 0.008
	Brass	100	500 - 1000	–	500 - 1000	0.0025 - 0.005	0.003 - 0.0055	0.003 - 0.0065	0.003 - 0.008
	Copper	60	–	–	500 - 1000	0.0025 - 0.005	0.003 - 0.0055	0.003 - 0.0065	0.003 - 0.008

*For high-temp materials, 1000 PSI is recommended as well as a quality synthetic coolant at approximately 10% emulsion.
**For 4xD tools, begin at low end of feed recommendation.

IMPORTANT: The speeds and feeds listed above are a general starting point for all applications. Factory technical assistance is also available through our Application Engineering Team.
email: **engineering.eu@alliedmachine.com**

Insert Geometry Recommendations

ISO	Material	Hardness (BHN)	Geometry P	M	K	N	H
P	**Free-Machining Steel** 1118, 1215, 12L14, etc.	100 - 150	○	●			
		150 - 200	●	○			
		200 - 250	●	○			
	Low-Carbon Steel 1010, 1020, 1025, 1522, 1144, etc.	85 - 125	○	●			
		125 - 175	○	●			
		175 - 225	○	●			
		225 - 275	●	○			
	Medium-Carbon Steel 1030, 1040, 1050, 1527, 1140, 1151, etc.	125 - 175	○	●			
		175 - 225	○	●			
		225 - 275	●	○			
		275 - 325	●				○
	Alloy Steel 4140, 5140, 8640, etc.	125 - 175	○	●			
		175 - 225	●	○			
		225 - 275	●				○
		275 - 325	●				○
		325 - 375	○				●
	High-Strength Alloy 4340, 4330V, 300M, etc.	225 - 300	●				
		300 - 350	○				●
		350 - 400	○				●
	Structural Steel A36, A285, A516, etc.	100 - 150	○	●			
		150 - 250	○	●			
		250 - 350	●				○
	Tool Steel H-13, H-21, A-4, 0-2, S-3, etc.	150 - 200	●	○			
		200 - 250	●				○
S	**High-Temp Alloy*** Hastelloy B, Inconel 600, etc.	140 - 220	○	●			
		220 - 310	○	●			
	Titanium Alloy*	140 - 220	○	●			
		220 - 310	○	●			
	Aerospace Alloy* S82	185 - 275	○	●			
		275 - 350	○	●			
M	**Stainless Steel 400 Series** 416, 420, etc.	185 - 275	○	●			
		275 - 350	○	●			
	Stainless Steel 300 Series 304, 316, 17-4PH, etc.	135 - 185	○	●			
		185 - 275	○	●			
	Super Duplex Stainless Steel		○	●			
		135 - 275	○	●			
H	**Wear Plate** Hardox®, AR400, T-1, etc.	400	○				●
		500	○				●
		600	○				●
	Hardened Steel	300 - 400	○				●
		400 - 500	○				●
K	**Nodular, Ductile Cast Iron**	120 - 150	●	○			
		150 - 200	●	○			
		200 - 220	●	○			
		220 - 260			●		○
		260 - 320			●		○
	Grey / White Iron	120 - 150			●		○
		150 - 200			●		○
		200 - 220			●		
		220 - 260			●		
		260 - 320			●		
N	**Cast Aluminium**	30				●	
		180				●	
	Wrought Aluminium	30				●	
		180				●	
	Aluminium Bronze	100 - 200	○			●	
		200 - 250	○			●	
	Brass	100	○			●	
	Copper	60				●	

Troubleshooting

1.

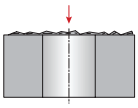

Starting on Uneven Surfaces
- Reduce entry feed by 50% if necessary

2.



Starting on Angled Surfaces
- Reduce entry feed by 20 - 50%
- Use lower rake geometry if insert chipping occurs

3.

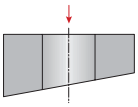

Angled Bore Exit
- Reduce entry feed by 50% on breakout
- Use tough insert and stable corner radius

4.

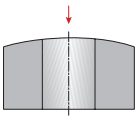

Starting on Convex Surfaces
- Reduce entry feed by 50%
- Use lower rake geometry if insert chipping occurs

5.

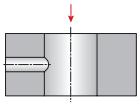

Drilling Through a Cross Hole
- Reduce feed rate 50% if necessary
- Use good coolant flow and monitor chip packing
- Use lower rake geometry if insert chipping occurs

6.

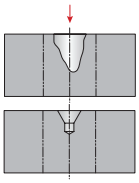

Drilling on a Groove or Large Centering Box
- Reduce entry feed
- Use lower rake geometry for center insert

7.

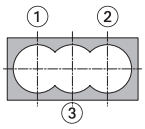

Chain Drilling
- Use good coolant flow
- Reduce feed rate by 50% for interrupted cut
- Use lower rake geometry if insert chipping occurs

8.

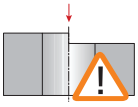

Starting on an Edge
- Reduce entry feed rate by 50%
- Use lower rake geometry if insert chipping occurs

9.

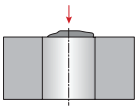

Starting on a Welded Seam
- Reduce entry feed rate by 50%
- Use lower rake geometry if insert chipping occurs

10.

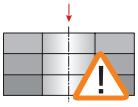

Drilling Through Stacked Plates
- Not recommended

11.

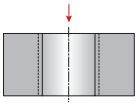

Opening an Existing Hole
- Use flood coolant

12.

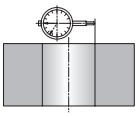

Adjustable
- For mills, use eccentric sleeve with end mill holder
- For lathes, use x-axis to adjust offset Ø

NOTE: Refer to maximum offset Ø in data tables

Safety Information

Mechanical / Physical Hazards

Operating cutting tools may present both mechanical and physical hazards. These hazards can result in serious injury to workers or those near machines and damage to machines and the cutting tools. Cutting tools and/or assemblies may break or come loose when in operation causing projectile metal fragments. Metal chips produced by cutting tools have sharp edges and may be very hot. To minimise the risk of mechanical or physical hazards:

- Always secure all components of the cutting tool assembly before operating.
- Wear cut-resistant gloves when handling cutting tool components and assemblies.
- Do not touch metal chips produced by the cutting tools with your hands.
- Always wear appropriate personal protective equipment including safety goggles or glasses with side shields.
- Immediately discontinue use of damaged cutting tools.
- To avoid machine tool damage, make sure the machine has adequate power and torque for the cutting tool when operating. See catalogue for power and torque requirements.
- Operating long cutting tools at high spindle speeds can result in a high risk of tool failure and serious injury.
  Visit **www.alliedmachine.com/DeepHoleGuidelines** to read guidelines specific for deep hole drilling.

Dust and Fume Hazards

Grinding, welding, cutting or burning hard metals such as high-speed steel, cobalt or carbides produces hazardous dust and/or fumes. Continued long-term exposure to hazardous dust and fumes can cause serious health issues. To minimise the risk of dust and fume hazards:

- Do not regrind or sharpen cutting tools without using adequate ventilation.
- Use appropriate personal protective equipment such as approved respirator to avoid inhalation, swallowing, or skin contact with the hazardous dust and/or fumes.
- Do not eat, drink, or smoke in the machine operation area. Always wash skin prior to eating, drinking, or smoking to avoid hazardous ingestion.

Sensitizing Hazards

Components of an assembled cutting tool are made from a variety of metal elements that may cause allergic skin reactions with prolonged skin contact. To minimise the risk of allergic skin reactions:

- Avoid skin contact with cutting tools.
- Wear appropriate gloves and protective clothing.
- Wash skin and launder clothing after handling cutting tools to reduce the risk of skin allergies.

Preventive Safety Measure Applicable to all Hazards

- Prior to using cutting tools, always read Allied Machine's Safety Data Sheets, product catalogue, and product labels for additional warnings for the Allied Machine product being used.
- For machining safety, only operate equipment when all necessary guards, interlocks and other safety devices are in place and functional. Use all appropriate safety guards or machine encapsulations to securely collect particles such as chips or cutting elements that may become projectiles.

Through Hole

- With through holes, a **sharp-edged disc** is created as tool breakout occurs.

  ⚠ Proper personal protective equipment must be used to prevent injury (e.g. wear cut-resistant gloves).



Notes

SECTION A60

Revolution Drill®

Revolution Drill®

Large Diameter Replaceable IC Insert Drilling System

- **Diameter Range:** 47.63 mm - 101.60 mm (1.875" - 4.000")



Large Scale Innovation

The Revolution Drill has an innovative design that allows for adjustability of 5.1 mm (0.200") on diameter. This eliminates the need for special tooling and/or subsequent boring operations. With the ability to drill from solid, the Revolution Drill does not require a previously drilled pilot hole. The replaceable cartridges reduce setup time, and the indexable inserts protect your investment. The insert design provides excellent chip control and aggressive penetration rates.

Drills from solid	Drill depths up to 4.5xD	Excellent chip control

Applicable Industries

Aerospace | Agriculture | Automotive | Firearms | General Machining | Oil & Gas | Renewable Energy

Your safety and the safety of others is very important. This catalogue contains important safety messages. Always read and follow all safety precautions.

This triangle is a safety hazard symbol. It alerts you to potential safety hazards that can cause tool failure and serious injury.

When you see this symbol in the catalogue, look for a related safety message that may be near this triangle or referred to in the nearby text.

There are safety signal words also used in the catalogue. Safety messages follow these words.

⚠ WARNING

WARNING (shown above) means that failure to follow the precautions in this message could result in tool failure and serious injury.

NOTICE means that failure to follow the precautions in this message could result in damage to the tool or machine but not result in personal injury.

NOTE and **IMPORTANT** are also used. These are important that you read and follow but are not safety-related.

Visit www.alliedmachine.com for the most up-to-date information and procedures.

Reference Icons
The following icons will appear throughout the catalogue to help you navigate between products.



Setup / Assembly Information
Detailed instructions and information regarding the corresponding part(s)

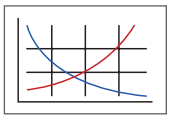

Recommended Cutting Data
Speed and feed recommendations for optimum and safe drilling



Through Coolant Option
Indicates that the product is through coolant

Series	Diameter Range	
	Metric (mm)	Imperial (inch)
34	47.63 - 50.80	1.875 - 2.000
36	50.80 - 55.88	2.000 - 2.200
38	55.88 - 60.96	2.200 - 2.400
42	60.96 - 66.04	2.400 - 2.600
44	66.04 - 71.12	2.600 - 2.800
46	71.12 - 76.20	2.800 - 3.000
48	76.20 - 81.28	3.000 - 3.200
52	81.28 - 86.36	3.200 - 3.400
54	86.36 - 91.44	3.400 - 3.600
56	91.44 - 96.52	3.600 - 3.800
58	96.52 - 101.60	3.800 - 4.000

Revolution Drill® Contents

Introduction Information

Product Overview . . . . . 2 - 3
Setup Instructions 4
Product Nomenclature 5

Drill Series

34 Series . . . . . 6 - 7
36 Series . . . . . 8 - 9
38 Series . . . . . 10 - 11
42 Series . . . . . 12 - 13
44 Series . . . . . 14 - 15
46 Series . . . . . 16 - 17
48 Series . . . . . 18 - 19
52 Series . . . . . 20 - 21
54 Series . . . . . 22 - 23
56 Series . . . . . 24 - 25
58 Series . . . . . 26 - 27

Recommended Cutting Data

Metric (mm) 28
Imperial (inch) 29

Product Overview

Series	Diameter Range		Length-to-Diameter Ratio	Shank Options			Inserts per Cartridge	Page
	Metric (mm)	Imperial (in)		Straight	CAT40	CAT50		
34	47.63 - 50.80	1.875 - 2.000	2.2, 3.5, 4.5	✓	✓	✓	2	6 - 7
36	50.80 - 55.88	2.000 - 2.200	2.2, 3.5, 4.5	✓	✓	✓	2	8 - 9
38	55.88 - 60.96	2.200 - 2.400	2.2, 3.5, 4.5	✓	✓	✓	2	10 - 11
42	60.96 - 66.04	2.400 - 2.600	2.2, 3.5, 4.5	✓	✓	✓	2	12 - 13
44	66.04 - 71.12	2.600 - 2.800	2.2, 3.5	✓		✓	3	14
46	71.12 - 76.20	2.800 - 3.000	2.2, 3.5	✓		✓	3	15
48	76.20 - 81.28	3.000 - 3.200	1.0, 2.5	✓		✓	3	16
52	81.28 - 86.36	3.200 - 3.400	1.0, 2.5	✓		✓	3	17
54	86.36 - 91.44	3.400 - 3.600	1.0, 2.5	✓		✓	3	18
56	91.44 - 96.52	3.600 - 3.800	1.0, 2.5	✓		✓	4	19
58	96.52 - 101.60	3.800 - 4.000	1.0, 2.5	✓		✓	4	20

NOTE: Stacked plate styles are also available

Features & Benefits

- Adjustability of 5.10 mm (0.200") on diameter
- Drill depths up to 4.5xD (standard)
- The replaceable cartridges protect your investment
- Adjustable diameter reduces inventory and cost
- The insert design allows for excellent chip control and aggressive penetration rates
- No pilot hole needed

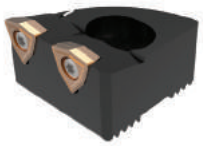

2 Inserts
(34 - 42 series)

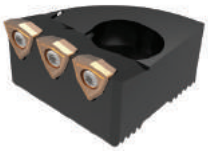

3 Inserts
(44 - 54 series)

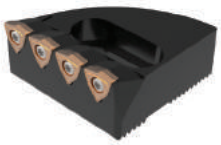

4 Inserts
(56 - 58 series)

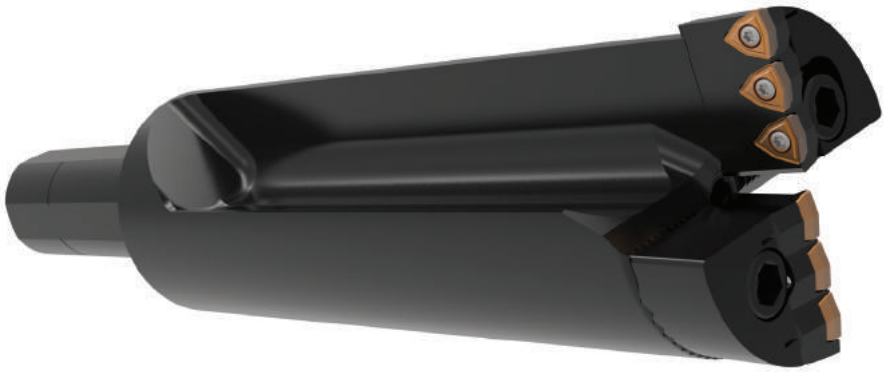

Shank Options

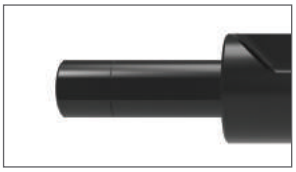

Straight Shank
(all series)



CAT40 Shank
(34, 36, 38, 42 series)



CAT50 Shank
(all series)

Body Lengths

- 1.0xD (48, 52, 54, 56, 58 series)
- 2.2xD (34, 36, 38, 42, 44, 46 series)
- 2.5xD (48, 52, 54, 56, 58 series)
- 3.5xD (34, 36, 38, 42, 44, 46 series)
- 4.5xD (34, 36, 38, 42, 44, 46 series)

Product Overview

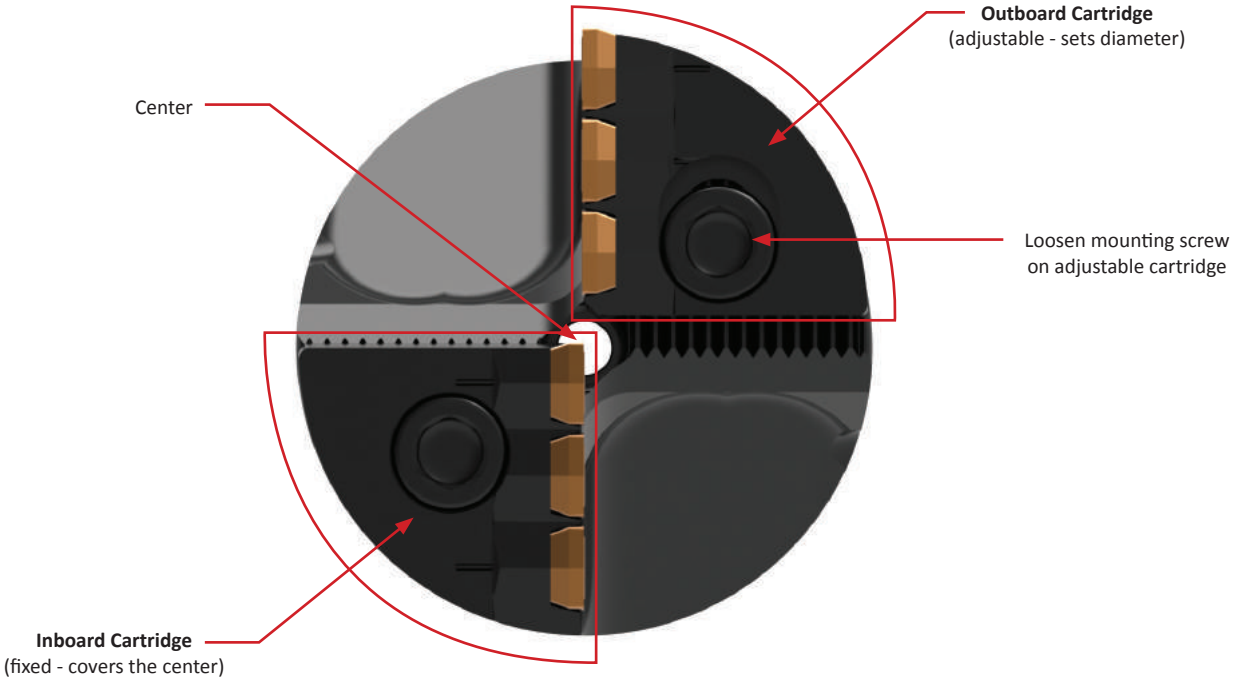

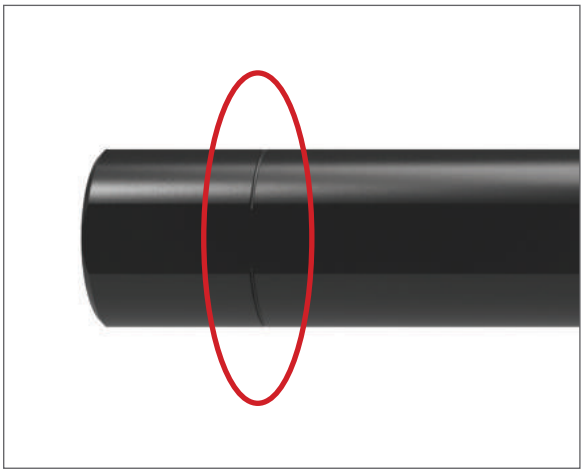

Straight Shanks

- Designed for lathe applications
- Can be cut off for use in end mill holders
- The score mark (circled above) is provided for recommended cut length
- Cut and deburr at the score mark
- This improves rigidity when the body sits against the face of an end mill holder



Setup Instructions

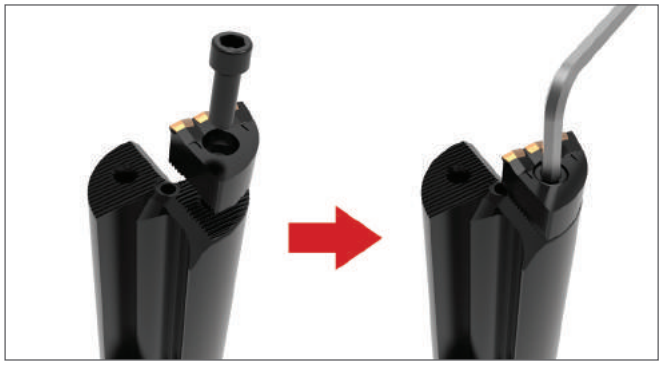

Step 1:
Mount the fixed cartridge and tighten the mounting screw to 15-19 N-m (11-14 ft-lbf).

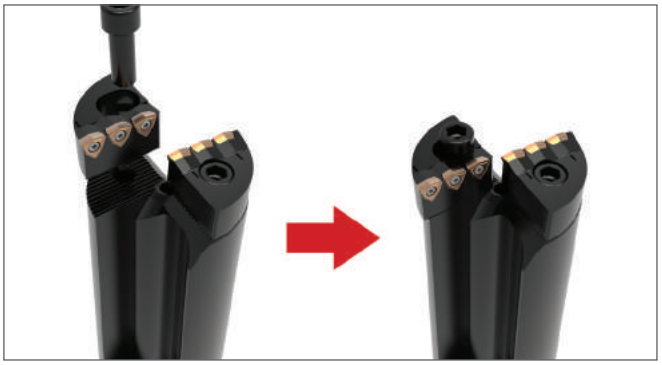

Step 2:
Finger-tighten the mounting screw on the adjustable cartridge.



Step 3:
Set the diameter using the adjustment screw against the mounting screw. Place the drill in a presetter to ensure the correct diameter setting.



Step 4:
Tighten the mounting screw to 15-19 N-m (11-14 ft-lbf).

IC Inserts

- The design allows for excellent chip control and aggressive penetration rates
- The proprietary AM200® and AM300® coatings increase tool life above competitors' premium coatings
- The same inserts are used for both Revolution Drill and Opening Drill® products



AM300®

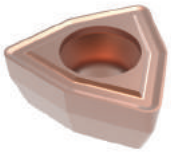

AM200®



TiN

Insert Application Recommendations

Carbide Grade Options	
P35 (C5)	General purpose carbide grade suitable for most applications. ▶ *Common application in steels and stainless steels.*
K35 (C1)	Toughest carbide grade. Provides the best combination of edge strength and tool life. ▶ *Recommended for less rigid applications.*
K25 (C2)	Higher wear-resistant carbide suitable for abrasive material applications. ▶ *Recommended for grey, ductile, and nodular irons.*
Additional Geometry Option	
High Rake (HR)	Provides superior chip control and tool life in long chipping carbon and alloy steels below 200 Bhn.

Product Nomenclature

Revolution Drill Holders

R	34	X	22	–	150L
1	2		3		4

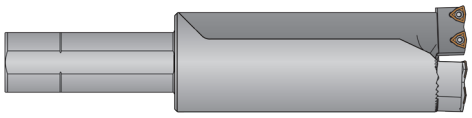

1. Drill Style

- **R** = Standard
- **SP** = Stacked Plate

2. Series

- **34** = 34 series
- **36** = 36 series
- **38** = 38 series
- **42** = 42 series
- **44** = 44 series
- **46** = 46 series
- **48** = 48 series
- **52** = 52 series
- **54** = 54 series
- **56** = 56 series
- **58** = 58 series

3. Length-to-Diameter Ratio

- **10** = 1.0xD
- **22** = 2.2xD
- **25** = 2.5xD
- **35** = 3.5xD
- **45** = 4.5xD

4. Shank Information

- **40M** = 40 mm ISO 9766
- **50M** = 50 mm ISO 9766
- **150L** = 1-1/2 Ø straight
- **200L** = 2 Ø straight
- **CV40** = CAT40
- **CV50** = CAT50

Revolution Drill Inserts

OP	–	05	T3	08	–	1	H	HR
1		2	3	4		5	6	7

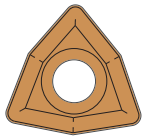

1. Compatible with:

- Opening Drill®
- Revolution Drill

2. IC Type

- **05** = 5/16"

3. Thickness

- **T3** = 5/32"

4. Radius

- **08** = 1/32"

5. Carbide Grade

- **Blank** = P35 (C5)
- **1** = K35 (C1)
- **2** = K25 (C2)

6. Coating

- **P** = AM300®
- **H** = AM200®
- **T** = TiN
- **A** = TiAlN
- **N** = TiCN
- **U** = Uncoated

7. Geometry

- **Blank** = General Purpose
- **HR** = High Rake

Reference Key

Symbol	Attribute
D_1	Drill diameter range
D_2	Shank diameter
L_1	Overall length
L_2	Maximum drill depth
L_4	Holder length
L_7	Shank length
P_1	Rear pipe tap

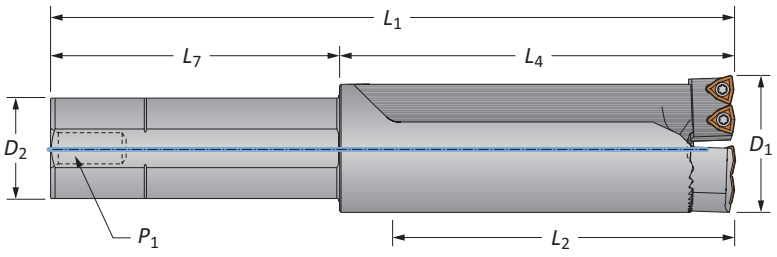

Revolution Drill Holders

34 Series | Diameter Range: 47.63 mm - 50.80 mm (1.875" - 2.000")



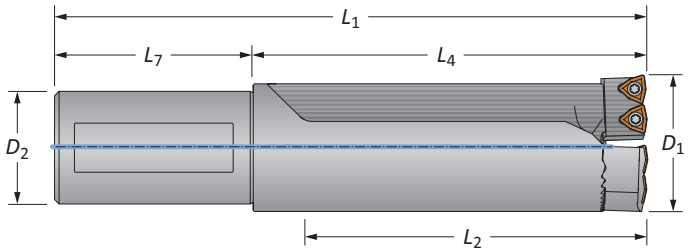

Straight Shank Metric

	Style	Length	D_1 Range	Holder L_2	Holder L_4	Holder L_1	Shank D_2	Shank L_7	Shank P_1	Part No.*	Cartridges
	Standard	2.2xD	47.63 - 50.80	114.94	137.36	207.36	40.00	70.00	–	**R34X22-40M**	C34-...
ⓜ	Standard	3.5xD	47.63 - 50.80	178.44	200.86	270.86	40.00	70.00	–	**R34X35-40M**	C34-...
	Standard	4.5xD	47.63 - 50.80	229.24	251.66	321.66	40.00	70.00	–	**R34X45-40M**	C34-...
	Stacked Plate	2.2xD	47.63 - 50.80	112.40	134.80	204.80	40.00	70.00	–	**SP34X22-40M**	C34SP-...

*Holder includes cartridges; however, inserts are sold separately.



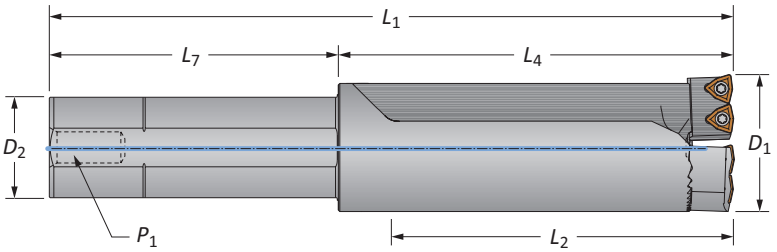

Straight Shank Imperial

	Style	Length	D_1 Range	Holder L_2	Holder L_4	Holder L_1	Shank D_2	Shank L_7	Shank P_1	Part No.*	Cartridges
	Standard	2.2xD	1.875 - 2.000	4-17/32	5-13/32	9-13/32	1-1/2	4	1/4	**R34X22-150L**	C34-...
ⓘ	Standard	3.5xD	1.875 - 2.000	7-1/32	7-29/32	11-29/32	1-1/2	4	1/4	**R34X35-150L**	C34-...
	Standard	4.5xD	1.875 - 2.000	9-1/32	9-29/32	13-29/32	1-1/2	4	1/4	**R34X45-150L**	C34-...
	Stacked Plate	2.2xD	1.875 - 2.000	4-27/64	5-5/16	9-5/16	1-1/2	4	1/4	**SP34X22-150L**	C34SP-...

*Holder includes cartridges; however, inserts are sold separately.

A60: 28 - 29
Key on A60: 1
A60: 2 - 4

ⓜ = Metric (mm)
ⓘ = Imperial (in)

Revolution Drill Holders

34 Series | Diameter Range: 47.63 mm - 50.80 mm (1.875" - 2.000")



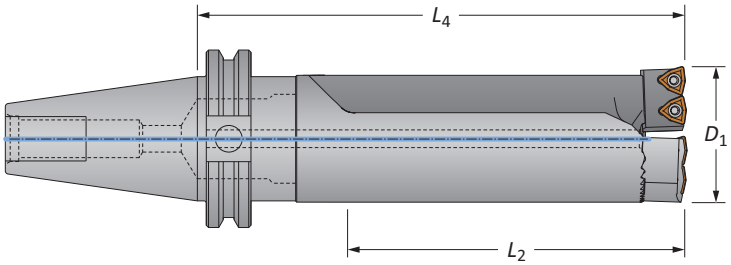

CV40 Shank

	Style	Length	D_1 Range	Holder L_2	Holder L_4	Shank	Part No.*	Cartridges
	Standard	2.2xD	1.875 - 2.000	4-17/32	6-25/32	CV40	**R34X22-CV40**	C34-...
ⓘ	Standard	3.5xD	1.875 - 2.000	7-1/32	9-9/32	CV40	**R34X35-CV40**	C34-...
	Standard	4.5xD	1.875 - 2.000	9-1/32	11-9/32	CV40	**R34X45-CV40**	C34-...
	Stacked Plate	2.2xD	1.875 - 2.000	4-27/64	6-11/16	CV40	**SP34X22-CV40**	C34SP-...

*Holder includes cartridges; however, inserts are sold separately.



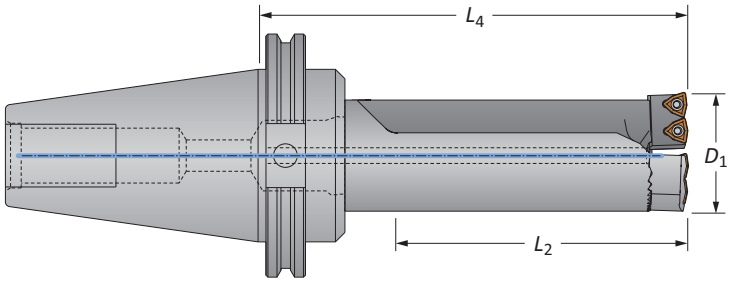

CV50 Shank

	Style	Length	D_1 Range	Holder L_2	Holder L_4	Shank	Part No.*	Cartridges
	Standard	2.2xD	1.875 - 2.000	4-17/32	6-25/32	CV50	**R34X22-CV50**	C34-...
ⓘ	Standard	3.5xD	1.875 - 2.000	7-1/32	9-9/32	CV50	**R34X35-CV50**	C34-...
	Standard	4.5xD	1.875 - 2.000	9-1/32	11-9/32	CV50	**R34X45-CV50**	C34-...
	Stacked Plate	2.2xD	1.875 - 2.000	4-27/64	6-11/16	CV50	**SP34X22-CV50**	C34SP-...

*Holder includes cartridges; however, inserts are sold separately.

Cartridges

Holder Part No.	Replacement Cartridges	Qty. Inserts Needed	Mounting Screw	Key Size	Adjusting Screw	Driver
R34...	**C34-FIX**	2	MS-17M-1	5 mm	AS-16T9-1	8T-9
	C34-ADJ	2	MS-17M-1	5 mm	AS-16T9-1	8T-9
SP34...	**C34SP-FIX**	2	MS-17M-1	5 mm	AS-16T9-1	8T-9
	C34SP-ADJ	2	MS-17M-1	5 mm	AS-16T9-1	8T-9

IC Inserts

Carbide Grade	Geometry	Part No. AM300®	Part No. AM200®	Part No. TiN	Insert Screws	Driver
P35 (C5)	Standard	**OP-05T308-P**	**OP-05T308-H**	**OP-05T308-T**	IS-10-1	8T-9
K35 (C1)	Standard	**OP-05T308-1P**	**OP-05T308-1H**	**OP-05T308-1T**	IS-10-1	8T-9
K25 (C2)	Standard	**OP-05T308-2P**	**OP-05T308-2H**	–	IS-10-1	8T-9
P35 (C5)	High Rake	**OP-05T308-PHR**	**OP-05T308-HHR**	–	IS-10-1	8T-9

A60: 28 - 29
Key on A60: 1
A60: 2 - 4

Mounting screws sold in multiples of 4 | Adjusting screws sold in multiples of 4
IC inserts sold in multiples of 10 | Insert screws sold in multiples of 10

ⓜ = Metric (mm)
ⓘ = Imperial (in)

Revolution Drill Holders

36 Series | Diameter Range: 50.80 mm - 55.88 mm (2.000" - 2.200")



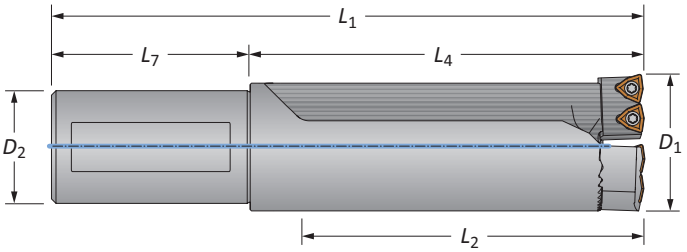

Straight Shank Metric

	Style	Length	D_1 Range	Holder L_2	Holder L_4	Holder L_1	Shank D_2	Shank L_7	Shank P_1	Part No.*	Cartridges
	Standard	2.2xD	50.80 - 55.88	125.96	149.58	219.58	40.00	70.00	–	**R36X22-40M**	C36-...
ⓜ	Standard	3.5xD	50.80 - 55.88	195.81	219.43	289.43	40.00	70.00	–	**R36X35-40M**	C36-...
	Standard	4.5xD	50.80 - 55.88	252.96	276.58	346.58	40.00	70.00	–	**R36X45-40M**	C36-...
	Stacked Plate	2.2xD	50.80 - 55.88	125.96	147.60	217.60	40.00	70.00	–	**SP36X22-40M**	C36SP-...

*Holder includes cartridges; however, inserts are sold separately.



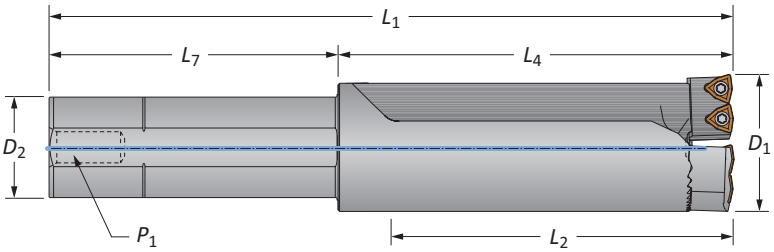

Straight Shank Imperial

	Style	Length	D_1 Range	Holder L_2	Holder L_4	Holder L_1	Shank D_2	Shank L_7	Shank P_1	Part No.*	Cartridges
	Standard	2.2xD	2.000 - 2.200	4-61/64	5-57/64	9-57/64	1-1/2	4	1/4	**R36X22-150L**	C36-...
ⓘ	Standard	3.5xD	2.000 - 2.200	7-45/64	8-41/64	12-41/64	1-1/2	4	1/4	**R36X35-150L**	C36-...
	Standard	4.5xD	2.000 - 2.200	9-61/64	10-57/64	14-57/64	1-1/2	4	1/4	**R36X45-150L**	C36-...
	Stacked Plate	2.2xD	2.000 - 2.200	4-57/64	5-13/16	9-13/16	1-1/2	4	1/4	**SP36X22-150L**	C36SP-...

*Holder includes cartridges; however, inserts are sold separately.

A60: 28 - 29
Key on A60: 1
A60: 2 - 4

ⓜ = Metric (mm)
ⓘ = Imperial (in)

Revolution Drill Holders

36 Series | Diameter Range: 50.80 mm - 55.88 mm (2.000" - 2.200")



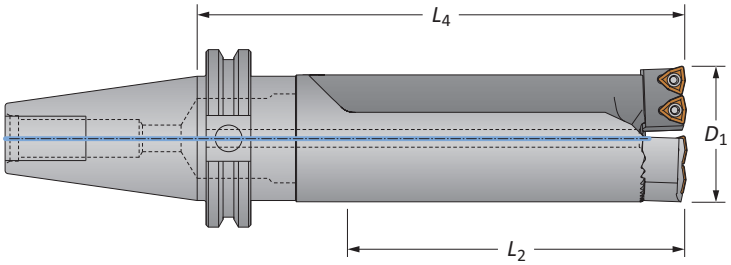

CV40 Shank

	Style	Length	D_1 Range	Holder L_2	Holder L_4	Shank	Part No.*	Cartridges
	Standard	2.2xD	2.000 - 2.200	4-61/64	7-17/64	CV40	**R36X22-CV40**	C36-...
ⓘ	Standard	3.5xD	2.000 - 2.200	7-45/64	10-1/64	CV40	**R36X35-CV40**	C36-...
	Standard	4.5xD	2.000 - 2.200	9-61/64	12-17/64	CV40	**R36X45-CV40**	C36-...
	Stacked Plate	2.2xD	2.000 - 2.200	4-57/64	7-35/64	CV40	**SP36X22-CV40**	C36SP-...

*Holder includes cartridges; however, inserts are sold separately.



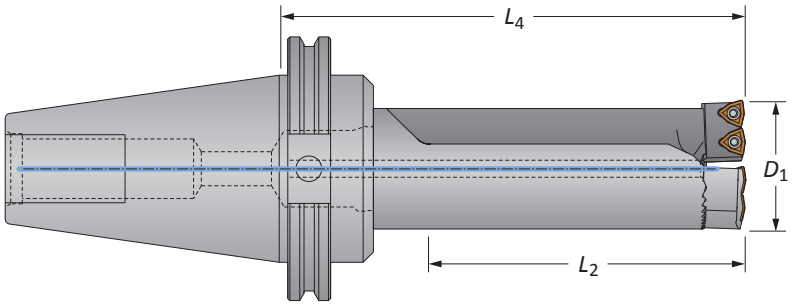

CV50 Shank

	Style	Length	D_1 Range	Holder L_2	Holder L_4	Shank	Part No.*	Cartridges
	Standard	2.2xD	2.000 - 2.200	4-61/64	7-17/64	CV50	**R36X22-CV50**	C36-...
ⓘ	Standard	3.5xD	2.000 - 2.200	7-45/64	10-1/64	CV50	**R36X35-CV50**	C36-...
	Standard	4.5xD	2.000 - 2.200	9-61/64	12-17/64	CV50	**R36X45-CV50**	C36-...
	Stacked Plate	2.2xD	2.000 - 2.200	4-57/64	7-35/64	CV50	**SP36X22-CV50**	C36SP-...

*Holder includes cartridges; however, inserts are sold separately.

Cartridges

Holder Part No.	Replacement Cartridges	Qty. Inserts Needed	Mounting Screw	Key Size	Adjusting Screw	Driver
R36...	**C36-FIX**	2	MS-17M-1	5 mm	AS-18T9-1	8T-9
	C36-ADJ	2	MS-17M-1	5 mm	AS-18T9-1	8T-9
SP36...	**C36SP-FIX**	2	MS-17M-1	5 mm	AS-18T9-1	8T-9
	C36SP-ADJ	2	MS-17M-1	5 mm	AS-18T9-1	8T-9

IC Inserts

Carbide Grade	Geometry	Part No. AM300®	Part No. AM200®	Part No. TiN	Insert Screws	Driver
P35 (C5)	Standard	**OP-05T308-P**	**OP-05T308-H**	**OP-05T308-T**	IS-10-1	8T-9
K35 (C1)	Standard	**OP-05T308-1P**	**OP-05T308-1H**	**OP-05T308-1T**	IS-10-1	8T-9
K25 (C2)	Standard	**OP-05T308-2P**	**OP-05T308-2H**	–	IS-10-1	8T-9
P35 (C5)	High Rake	**OP-05T308-PHR**	**OP-05T308-HHR**	–	IS-10-1	8T-9

A60: 28 - 29
Key on A60: 1
A60: 2 - 4

Mounting screws sold in multiples of 4 | Adjusting screws sold in multiples of 4
IC inserts sold in multiples of 10 | Insert screws sold in multiples of 10

ⓜ = Metric (mm)
ⓘ = Imperial (in)

Revolution Drill Holders

38 Series | Diameter Range: 55.88 mm - 60.96 mm (2.200" - 2.400")



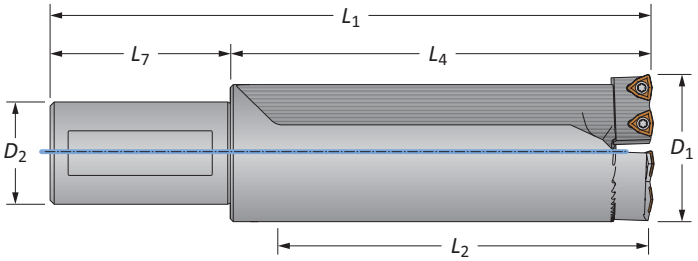

Straight Shank Metric

	Style	Length	D_1 Range	Holder L_2	Holder L_4	Holder L_1	Shank D_2	Shank L_7	Shank P_1	Part No.*	Cartridges
ⓜ	Standard	2.2xD	55.88 - 60.96	138.66	162.20	232.20	40.00	70.00	–	**R38X22-40M**	C38-...
ⓜ	Standard	3.5xD	55.88 - 60.96	214.86	238.40	308.40	40.00	70.00	–	**R38X35-40M**	C38-...
ⓜ	Standard	4.5xD	55.88 - 60.96	278.36	301.90	371.90	40.00	70.00	–	**R38X45-40M**	C38-...
ⓜ	Stacked Plate	2.2xD	55.88 - 60.96	138.66	159.99	230.00	40.00	70.00	–	**SP38X22-40M**	C38SP-...

*Holder includes cartridges; however, inserts are sold separately.



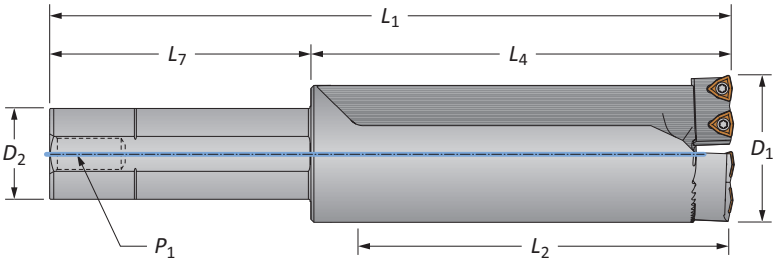

Straight Shank Imperial

	Style	Length	D_1 Range	Holder L_2	Holder L_4	Holder L_1	Shank D_2	Shank L_7	Shank P_1	Part No.*	Cartridges
ⓘ	Standard	2.2xD	2.200 - 2.400	5-29/64	6-25/64	10-25/64	1-1/2	4	1/4	**R38X22-150L**	C38-...
ⓘ	Standard	3.5xD	2.200 - 2.400	8-29/64	9-25/64	13-25/64	1-1/2	4	1/4	**R38X35-150L**	C38-...
ⓘ	Standard	4.5xD	2.200 - 2.400	10-61/64	11-57/64	15-57/64	1-1/2	4	1/4	**R38X45-150L**	C38-...
ⓘ	Stacked Plate	2.2xD	2.200 - 2.400	5-3/8	6-19/64	10-19/64	1-1/2	4	1/4	**SP38X22-150L**	C38SP-...

*Holder includes cartridges; however, inserts are sold separately.

A60: 28 - 29
Key on A60: 1
A60: 2 - 4

ⓜ = Metric (mm)
ⓘ = Imperial (in)

Revolution Drill Holders

38 Series | Diameter Range: 55.88 mm - 60.96 mm (2.200" - 2.400")



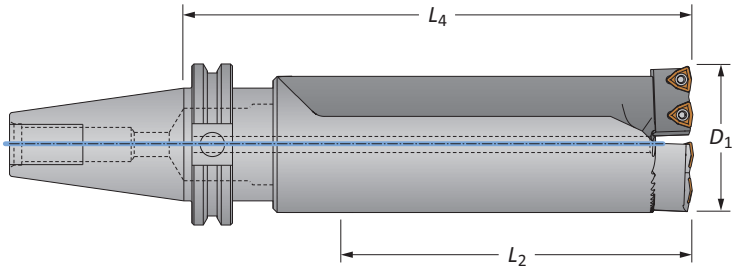

CV40 Shank

	Style	Length	D_1 Range	Holder L_2	Holder L_4	Shank	Part No.*	Cartridges
	Standard	2.2xD	2.200 - 2.400	5-29/64	7-49/64	CV40	**R38X22-CV40**	C38-...
ⓘ	Standard	3.5xD	2.200 - 2.400	8-29/64	10-49/64	CV40	**R38X35-CV40**	C38-...
	Standard	4.5xD	2.200 - 2.400	10-61/64	13-17/64	CV40	**R38X45-CV40**	C38-...
	Stacked Plate	2.2xD	2.200 - 2.400	5-3/8	7-43/64	CV40	**SP38X22-CV40**	C38SP-...

*Holder includes cartridges; however, inserts are sold separately.



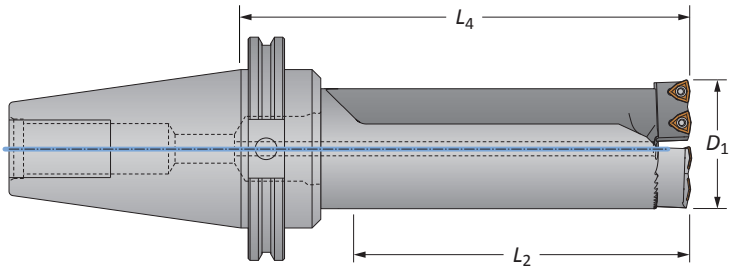

CV50 Shank

	Style	Length	D_1 Range	Holder L_2	Holder L_4	Shank	Part No.*	Cartridges
	Standard	2.2xD	2.200 - 2.400	5-29/64	7-49/64	CV50	**R38X22-CV50**	C38-...
ⓘ	Standard	3.5xD	2.200 - 2.400	8-29/64	10-49/64	CV50	**R38X35-CV50**	C38-...
	Standard	4.5xD	2.200 - 2.400	10-61/64	13-17/64	CV50	**R38X45-CV50**	C38-...
	Stacked Plate	2.2xD	2.200 - 2.400	5-3/8	7-43/64	CV50	**SP38X22-CV50**	C38SP-...

*Holder includes cartridges; however, inserts are sold separately.

Cartridges

Holder Part No.	Replacement Cartridges	Qty. Inserts Needed	Mounting Screw	Key Size	Adjusting Screw	Driver
R38...	**C38-FIX**	2	MS-17M-1	5 mm	AS-18T9-1	8T-9
	C38-ADJ	2	MS-17M-1	5 mm	AS-18T9-1	8T-9
SP38...	**C38SP-FIX**	2	MS-17M-1	5 mm	AS-18T9-1	8T-9
	C38SP-ADJ	2	MS-17M-1	5 mm	AS-18T9-1	8T-9

IC Inserts

Carbide Grade	Geometry	Part No. AM300®	Part No. AM200®	Part No. TiN	Insert Screws	Driver
P35 (C5)	Standard	**OP-05T308-P**	**OP-05T308-H**	**OP-05T308-T**	IS-10-1	8T-9
K35 (C1)	Standard	**OP-05T308-1P**	**OP-05T308-1H**	**OP-05T308-1T**	IS-10-1	8T-9
K25 (C2)	Standard	**OP-05T308-2P**	**OP-05T308-2H**	–	IS-10-1	8T-9
P35 (C5)	High Rake	**OP-05T308-PHR**	**OP-05T308-HHR**	–	IS-10-1	8T-9

A60: 28 - 29
Key on A60: 1
A60: 2 - 4

Mounting screws sold in multiples of 4 | Adjusting screws sold in multiples of 4
IC inserts sold in multiples of 10 | Insert screws sold in multiples of 10

ⓜ = Metric (mm)
ⓘ = Imperial (in)

Revolution Drill Holders

42 Series | Diameter Range: 60.96 mm - 66.04 mm (2.400" - 2.600")



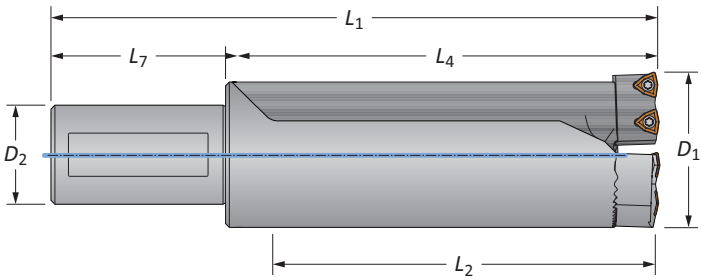

Straight Shank Metric

	Style	Length	D_1 Range	Holder L_2	Holder L_4	Holder L_1	Shank D_2	Shank L_7	Shank P_1	Part No.*	Cartridges
	Standard	2.2xD	60.96 - 66.04	144.88	171.68	241.68	40.00	70.00	–	**R42X22-40M**	C42-...
ⓜ	Standard	3.5xD	60.96 - 66.04	233.78	260.58	330.58	40.00	70.00	–	**R42X35-40M**	C42-...
	Standard	4.5xD	60.96 - 66.04	297.28	324.08	394.08	40.00	70.00	–	**R42X45-40M**	C42-...
	Stacked Plate	2.2xD	60.96 - 66.04	146.10	172.90	242.90	40.00	70.00	–	**SP42X22-40M**	C42SP-...

*Holder includes cartridges; however, inserts are sold separately.



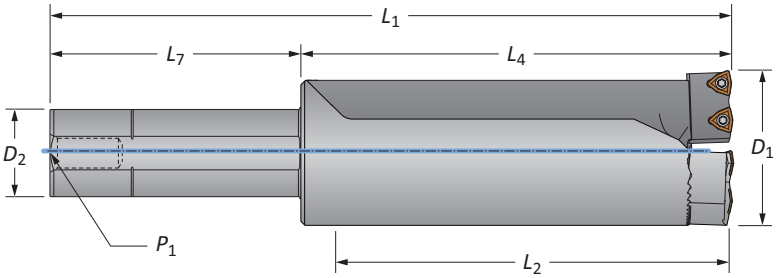

Straight Shank Imperial

	Style	Length	D_1 Range	Holder L_2	Holder L_4	Holder L_1	Shank D_2	Shank L_7	Shank P_1	Part No.*	Cartridges
	Standard	2.2xD	2.400 - 2.600	5-45/64	6-49/64	10-49/64	1-1/2	4	1/4	**R42X22-150L**	C42-...
ⓘ	Standard	3.5xD	2.400 - 2.600	9-13/64	10-17/64	14-17/64	1-1/2	4	1/4	**R42X35-150L**	C42-...
	Standard	4.5xD	2.400 - 2.600	11-45/64	12-49/64	16-49/64	1-1/2	4	1/4	**R42X45-150L**	C42-...
	Stacked Plate	2.2xD	2.400 - 2.600	5-3/4	6-13/16	10-13/16	1-1/2	4	1/4	**SP42X22-150L**	C42SP-...

*Holder includes cartridges; however, inserts are sold separately.

A60: 28 - 29
Key on A60: 1
A60: 2 - 4

ⓜ = Metric (mm)
ⓘ = Imperial (in)

Revolution Drill Holders

42 Series | Diameter Range: 60.96 mm - 66.04 mm (2.400" - 2.600")



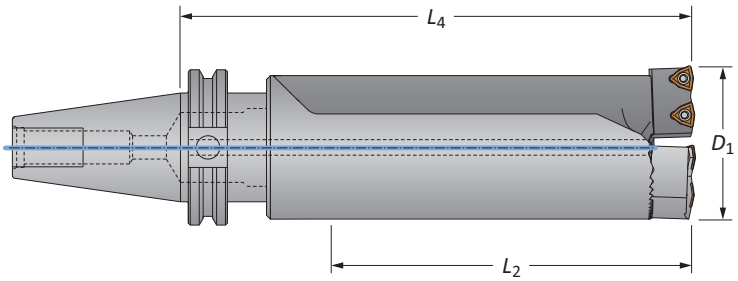

CV40 Shank

	Style	Length	D_1 Range	Holder L_2	Holder L_4	Shank	Part No.*	Cartridges
	Standard	2.2xD	2.400 - 2.600	5-45/64	8-9/64	CV40	**R42X22-CV40**	C42-...
ⓘ	Standard	3.5xD	2.400 - 2.600	9-13/64	11-41/64	CV40	**R42X35-CV40**	C42-...
	Standard	4.5xD	2.400 - 2.600	11-45/64	14-9/64	CV40	**R42X45-CV40**	C42-...
	Stacked Plate	2.2xD	2.400 - 2.600	5-3/4	8-3/16	CV40	**SP42X22-CV40**	C42SP-...

*Holder includes cartridges; however, inserts are sold separately.



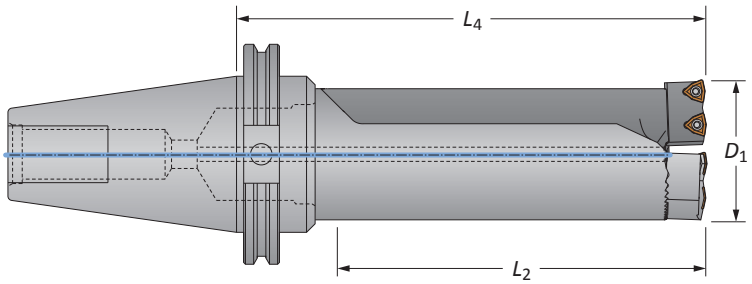

CV50 Shank

	Style	Length	D_1 Range	Holder L_2	Holder L_4	Shank	Part No.*	Cartridges
	Standard	2.2xD	2.400 - 2.600	5-45/64	8-9/64	CV50	**R42X22-CV50**	C42-...
ⓘ	Standard	3.5xD	2.400 - 2.600	9-13/64	11-41/64	CV50	**R42X35-CV50**	C42-...
	Standard	4.5xD	2.400 - 2.600	11-45/64	14-9/64	CV50	**R42X45-CV50**	C42-...
	Stacked Plate	2.2xD	2.400 - 2.600	5-3/4	8-3/16	CV50	**SP42X22-CV50**	C42SP-...

*Holder includes cartridges; however, inserts are sold separately.

Cartridges

Holder Part No.	Replacement Cartridges	Qty. Inserts Needed	Mounting Screw	Key Size	Adjusting Screw	Driver
R42...	**C42-FIX**	2	MS-19M-1	6 mm	AS-18T9-1	8T-9
	C42-ADJ	2	MS-19M-1	6 mm	AS-18T9-1	8T-9
SP42...	**C42SP-FIX**	2	MS-19M-1	6 mm	AS-18T9-1	8T-9
	C42SP-ADJ	2	MS-19M-1	6 mm	AS-18T9-1	8T-9

IC Inserts

Carbide Grade	Geometry	Part No. AM300®	Part No. AM200®	Part No. TiN	Insert Screws	Driver
P35 (C5)	Standard	**OP-05T308-P**	**OP-05T308-H**	**OP-05T308-T**	IS-10-1	8T-9
K35 (C1)	Standard	**OP-05T308-1P**	**OP-05T308-1H**	**OP-05T308-1T**	IS-10-1	8T-9
K25 (C2)	Standard	**OP-05T308-2P**	**OP-05T308-2H**	–	IS-10-1	8T-9
P35 (C5)	High Rake	**OP-05T308-PHR**	**OP-05T308-HHR**	–	IS-10-1	8T-9

A60: 28 - 29
Key on A60: 1
A60: 2 - 4

Mounting screws sold in multiples of 4 | Adjusting screws sold in multiples of 4
IC inserts sold in multiples of 10 | Insert screws sold in multiples of 10

ⓜ = Metric (mm)
ⓘ = Imperial (in)

Revolution Drill Holders

44 Series | Diameter Range: 66.04 mm - 71.12 mm (2.600" - 2.800")



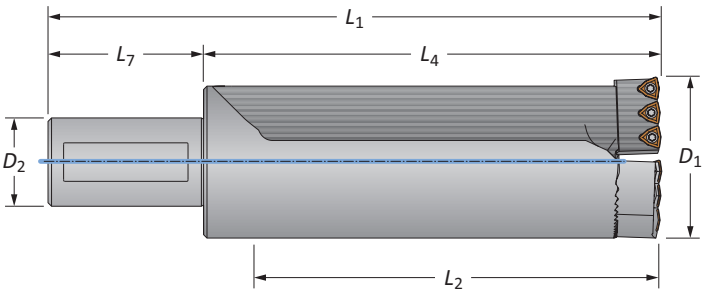

Straight Shank Metric

	Style	Length	D_1 Range	Holder L_2	Holder L_4	Holder L_1	Shank D_2	Shank L_7	Shank P_1	Part No.*	Cartridges
	Standard	2.2xD	66.04 - 71.12	157.63	190.65	260.65	40.00	70.00	–	**R44X22-40M**	C44-...
ⓜ	Standard	3.5xD	66.04 - 71.12	252.88	285.90	355.90	40.00	70.00	–	**R44X35-40M**	C44-...
	Stacked Plate	2.2xD	66.04 - 71.12	158.70	191.69	261.70	40.00	70.00	–	**SP44X22-40M**	C44SP-...

*Holder includes cartridges; however, inserts are sold separately.



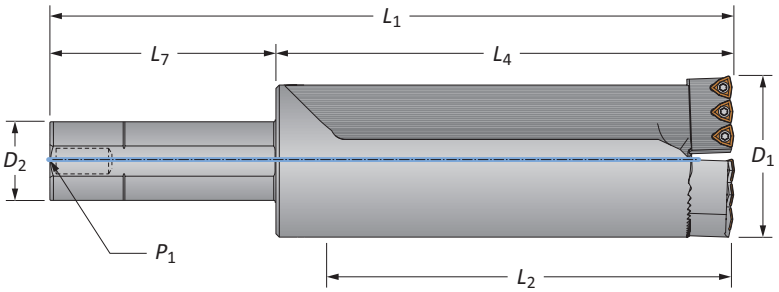

Straight Shank Imperial

	Style	Length	D_1 Range	Holder L_2	Holder L_4	Holder L_1	Shank D_2	Shank L_7	Shank P_1	Part No.*	Cartridges
	Standard	2.2xD	2.600 - 2.800	6-13/64	7-1/2	11-1/2	1-1/2	4	1/4	**R44X22-150L**	C44-...
ⓘ	Standard	3.5xD	2.600 - 2.800	9-61/64	11-1/4	15-1/4	1-1/2	4	1/4	**R44X35-150L**	C44-...
	Stacked Plate	2.2xD	2.600 - 2.800	6-1/4	7-35/64	11-35/64	1-1/2	4	1/4	**SP44X22-150L**	C44SP-...

*Holder includes cartridges; however, inserts are sold separately.

A60: 28 - 29
Key on A60: 1
A60: 2 - 4

ⓜ = Metric (mm)
ⓘ = Imperial (in)

Revolution Drill Holders

44 Series | Diameter Range: 66.04 mm - 71.12 mm (2.600" - 2.800")



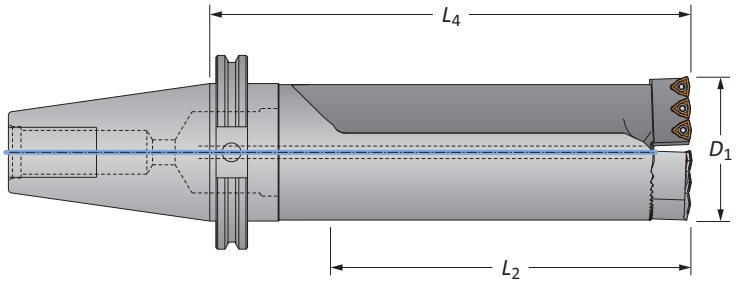

CV50 Shank

	Style	Length	D_1 Range	Holder L_2	Holder L_4	Shank	Part No.*	Cartridges
	Standard	2.2xD	2.600 - 2.800	6-13/64	8-7/8	CV50	**R44X22-CV50**	C44-...
ⓘ	Standard	3.5xD	2.600 - 2.800	9-61/64	12-5/8	CV50	**R44X35-CV50**	C44-...
	Stacked Plate	2.2xD	2.600 - 2.800	6-1/4	8-59/64	CV50	**SP44X22-CV50**	C44SP-...

*Holder includes cartridges; however, inserts are sold separately.

Cartridges

Holder Part No.	Replacement Cartridges	Qty. Inserts Needed	Mounting Screw	Key Size	Adjusting Screw	Driver
R44...	**C44-FIX**	3	MS-19M-1	6 mm	AS-18T9-1	8T-9
	C44-ADJ	3	MS-19M-1	6 mm	AS-18T9-1	8T-9
SP44...	**C44SP-FIX**	3	MS-19M-1	6 mm	AS-18T9-1	8T-9
	C44SP-ADJ	3	MS-19M-1	6 mm	AS-18T9-1	8T-9

IC Inserts

Carbide Grade	Geometry	Part No. AM300®	Part No. AM200®	Part No. TiN	Insert Screws	Driver
P35 (C5)	Standard	**OP-05T308-P**	**OP-05T308-H**	**OP-05T308-T**	IS-10-1	8T-9
K35 (C1)	Standard	**OP-05T308-1P**	**OP-05T308-1H**	**OP-05T308-1T**	IS-10-1	8T-9
K25 (C2)	Standard	**OP-05T308-2P**	**OP-05T308-2H**	–	IS-10-1	8T-9
P35 (C5)	High Rake	**OP-05T308-PHR**	**OP-05T308-HHR**	–	IS-10-1	8T-9

A60: 28 - 29
Key on A60: 1
A60: 2 - 4

Mounting screws sold in multiples of 4 | Adjusting screws sold in multiples of 4
IC inserts sold in multiples of 10 | Insert screws sold in multiples of 10

ⓜ = Metric (mm)
ⓘ = Imperial (in)

Revolution Drill Holders

46 Series | Diameter Range: 71.12 mm - 76.20 mm (2.800" - 3.000")



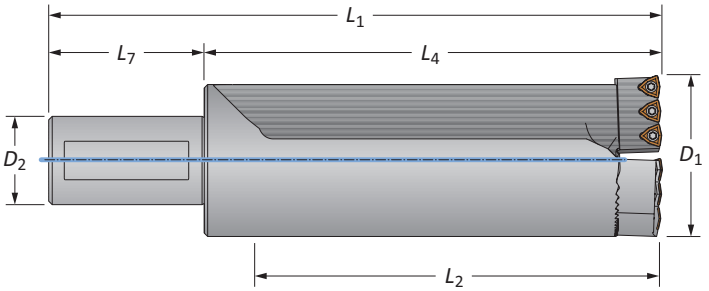

Straight Shank Metric

	Style	Length	D_1 Range	Holder L_2	Holder L_4	Holder L_1	Shank D_2	Shank L_7	Shank P_1	Part No.*	Cartridges
	Standard	2.2xD	71.12 - 76.20	170.36	203.38	273.38	40.00	70.00	–	**R46X22-40M**	C46-...
ⓜ	Standard	3.5xD	71.12 - 76.20	265.61	298.63	368.63	40.00	70.00	–	**R46X35-40M**	C46-...
	Stacked Plate	2.2xD	71.12 - 76.20	171.40	204.39	274.40	40.00	70.00	–	**SP46X22-40M**	C46SP-...

*Holder includes cartridges; however, inserts are sold separately.



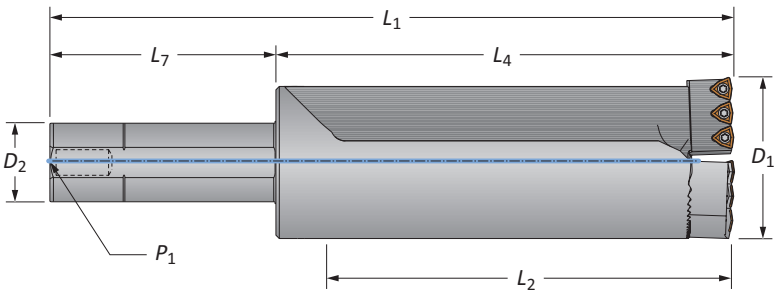

Straight Shank Imperial

	Style	Length	D_1 Range	Holder L_2	Holder L_4	Holder L_1	Shank D_2	Shank L_7	Shank P_1	Part No.*	Cartridges
	Standard	2.2xD	2.800 - 3.000	6-45/64	8	12	1-1/2	4	1/4	**R46X22-150L**	C46-...
ⓘ	Standard	3.5xD	2.800 - 3.000	10-29/64	11-3/4	15-3/4	1-1/2	4	1/4	**R46X35-150L**	C46-...
	Stacked Plate	2.2xD	2.800 - 3.000	6-3/4	8-3/64	12-3/64	1-1/2	4	1/4	**SP46X22-150L**	C46SP-...

*Holder includes cartridges; however, inserts are sold separately.

A60: 28 - 29
Key on A60: 1
A60: 2 - 4

ⓜ = Metric (mm)
ⓘ = Imperial (in)

Revolution Drill Holders

46 Series | Diameter Range: 71.12 mm - 76.20 mm (2.800" - 3.000")



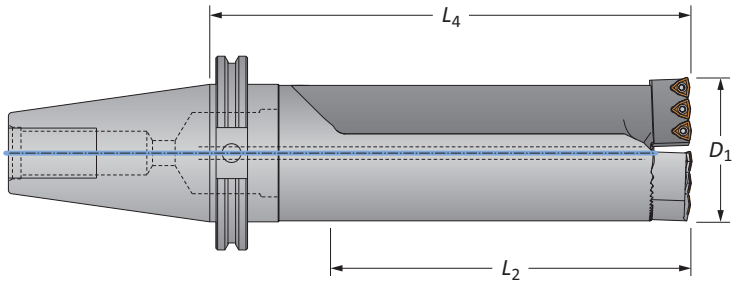

CV50 Shank

	Style	Length	D_1 Range	Holder L_2	Holder L_4	Shank	Part No.*	Cartridges
	Standard	2.2xD	2.800 - 3.000	6-45/64	9-25/64	CV50	**R46X22-CV50**	C46-...
ⓘ	Standard	3.5xD	2.800 - 3.000	10-29/64	13-1/8	CV50	**R46X35-CV50**	C46-...
	Stacked Plate	2.2xD	2.800 - 3.000	6-3/4	9-27/64	CV50	**SP46X22-CV50**	C46SP-...

*Holder includes cartridges; however, inserts are sold separately.

Cartridges

Holder Part No.	Replacement Cartridges	Qty. Inserts Needed	Mounting Screw	Key Size	Adjusting Screw	Driver
R46...	**C46-FIX**	3	MS-21M-1	8 mm	AS-18T9-1	8T-9
	C46-ADJ	3	MS-21M-1	8 mm	AS-18T9-1	8T-9
SP46...	**C46SP-FIX**	3	MS-21M-1	8 mm	AS-18T9-1	8T-9
	C46SP-ADJ	3	MS-21M-1	8 mm	AS-18T9-1	8T-9

IC Inserts

Carbide Grade	Geometry	Part No. AM300®	Part No. AM200®	Part No. TiN	Insert Screws	Driver
P35 (C5)	Standard	**OP-05T308-P**	**OP-05T308-H**	**OP-05T308-T**	IS-10-1	8T-9
K35 (C1)	Standard	**OP-05T308-1P**	**OP-05T308-1H**	**OP-05T308-1T**	IS-10-1	8T-9
K25 (C2)	Standard	**OP-05T308-2P**	**OP-05T308-2H**	–	IS-10-1	8T-9
P35 (C5)	High Rake	**OP-05T308-PHR**	**OP-05T308-HHR**	–	IS-10-1	8T-9

A60: 28 - 29
Key on A60: 1
A60: 2 - 4

Mounting screws sold in multiples of 4 | Adjusting screws sold in multiples of 4
IC inserts sold in multiples of 10 | Insert screws sold in multiples of 10

ⓜ = Metric (mm)
ⓘ = Imperial (in)

Revolution Drill Holders

48 Series | Diameter Range: 76.20 mm - 81.28 mm (3.000" - 3.200")



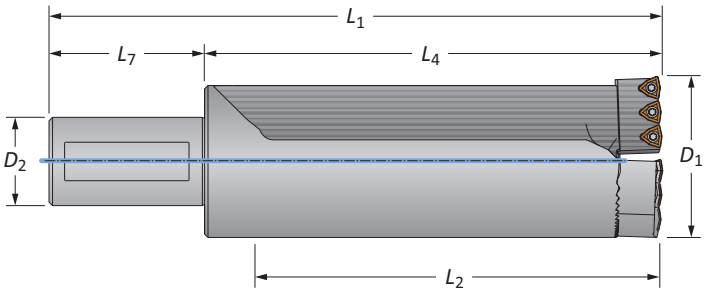

Straight Shank Metric

	Style	Length	D_1 Range	Holder L_2	Holder L_4	Holder L_1	Shank D_2	Shank L_7	Shank P_1	Part No.*	Cartridges
	Standard	1.0xD	76.20 - 81.28	80.21	114.50	194.50	50.00	80.00	–	**R48X10-50M**	C48-...
ⓜ	Standard	2.5xD	76.20 - 81.28	200.86	235.15	315.15	50.00	80.00	–	**R48X25-50M**	C48-...
	Stacked Plate	1.0xD	76.20 - 81.28	80.21	116.51	196.52	50.00	80.00	–	**SP48X10-50M**	C48SP-...
	Stacked Plate	2.5xD	76.20 - 81.28	200.86	237.21	317.22	50.00	80.00	–	**SP48X25-50M**	C48SP-...

*Holder includes cartridges; however, inserts are sold separately.



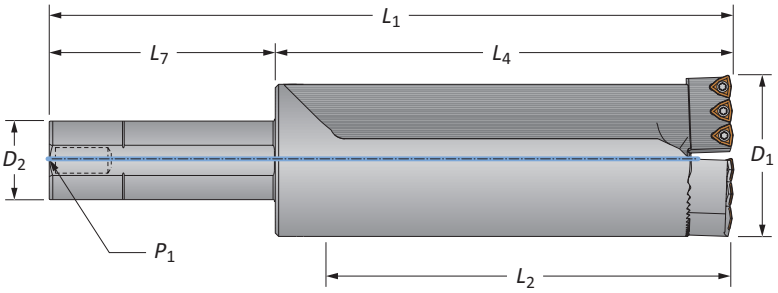

Straight Shank Imperial

	Style	Length	D_1 Range	Holder L_2	Holder L_4	Holder L_1	Shank D_2	Shank L_7	Shank P_1	Part No.*	Cartridges
	Standard	1.0xD	3.000 - 3.200	3-5/32	4-33/64	9-1/64	2	4-1/2	1/4	**R48X10-200L**	C48-...
ⓘ	Standard	2.5xD	3.000 - 3.200	7-29/32	9-17/64	13-49/64	2	4-1/2	1/4	**R48X25-200L**	C48-...
	Stacked Plate	1.0xD	3.000 - 3.200	3-15/64	4-19/32	9-3/32	2	4-1/2	1/4	**SP48X10-200L**	C48SP-...
	Stacked Plate	2.5xD	3.000 - 3.200	7-63/64	9-11/32	13-27/32	2	4-1/2	1/4	**SP48X25-200L**	C48SP-...

*Holder includes cartridges; however, inserts are sold separately.

A60: 28 - 29
Key on A60: 1
A60: 2 - 4

ⓜ = Metric (mm)
ⓘ = Imperial (in)

Revolution Drill Holders

48 Series | Diameter Range: 76.20 mm - 81.28 mm (3.000" - 3.200")



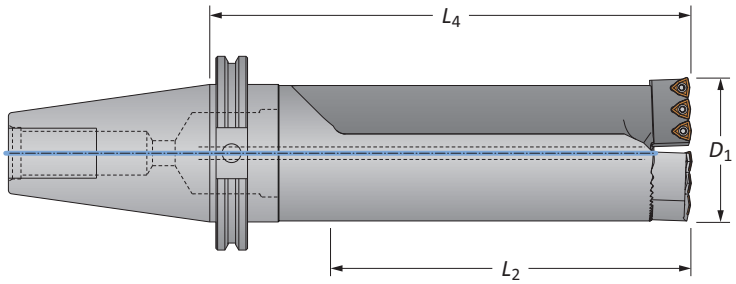

CV50 Shank

	Style	Length	D_1 Range	Holder L_2	Holder L_4	Shank	Part No.*	Cartridges
	Standard	1.0xD	3.000 - 3.200	3-5/32	5-57/64	CV50	**R48X10-CV50**	C48-...
ⓘ	Standard	2.5xD	3.000 - 3.200	7-29/32	10-41/64	CV50	**R48X25-CV50**	C48-...
	Stacked Plate	1.0xD	3.000 - 3.200	3-15/64	5-31/32	CV50	**SP48X10-CV50**	C48SP-...
	Stacked Plate	2.5xD	3.000 - 3.200	7-63/64	10-23/32	CV50	**SP48X25-CV50**	C48SP-...

*Holder includes cartridges; however, inserts are sold separately.

Cartridges

Holder Part No.	Replacement Cartridges	Qty. Inserts Needed	Mounting Screw	Key Size	Adjusting Screw	Driver
R48...	**C48-FIX**	3	MS-21M-1	8 mm	AS-18T9-1	8T-9
	C48-ADJ	3	MS-21M-1	8 mm	AS-18T9-1	8T-9
SP48...	**C48SP-FIX**	3	MS-21M-1	8 mm	AS-18T9-1	8T-9
	C48SP-ADJ	3	MS-21M-1	8 mm	AS-18T9-1	8T-9

IC Inserts

Carbide Grade	Geometry	Part No. AM300®	Part No. AM200®	Part No. TiN	Insert Screws	Driver
P35 (C5)	Standard	**OP-05T308-P**	**OP-05T308-H**	**OP-05T308-T**	IS-10-1	8T-9
K35 (C1)	Standard	**OP-05T308-1P**	**OP-05T308-1H**	**OP-05T308-1T**	IS-10-1	8T-9
K25 (C2)	Standard	**OP-05T308-2P**	**OP-05T308-2H**	–	IS-10-1	8T-9
P35 (C5)	High Rake	**OP-05T308-PHR**	**OP-05T308-HHR**	–	IS-10-1	8T-9

A60: 28 - 29
Key on A60: 1
A60: 2 - 4

Mounting screws sold in multiples of 4 | Adjusting screws sold in multiples of 4
IC inserts sold in multiples of 10 | Insert screws sold in multiples of 10

ⓜ = Metric (mm)
ⓘ = Imperial (in)

Revolution Drill Holders

52 Series | Diameter Range: 81.28 mm - 86.36 mm (3.200" - 3.400")



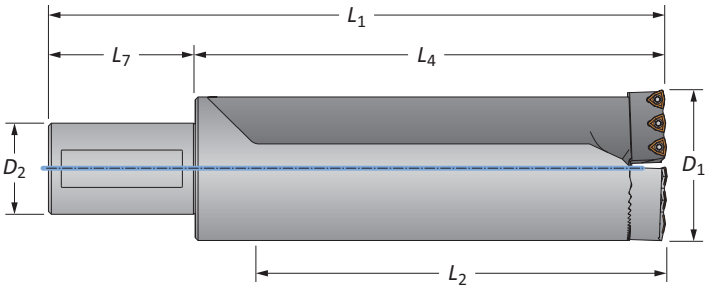

Straight Shank Metric

	Style	Length	D_1 Range	Holder L_2	Holder L_4	Holder L_1	Shank D_2	Shank L_7	Shank P_1	Part No.*	Cartridges
	Standard	1.0xD	81.28 - 86.36	86.72	127.23	207.23	50.00	80.00	–	**R52X10-50M**	C52-...
ⓜ	Standard	2.5xD	81.28 - 86.36	213.72	254.02	334.02	50.00	80.00	–	**R52X25-50M**	C52-...
	Stacked Plate	1.0xD	81.28 - 86.36	88.60	129.11	209.12	50.00	80.00	–	**SP52X10-50M**	C52SP-...
	Stacked Plate	2.5xD	81.28 - 86.36	215.60	256.11	336.12	50.00	80.00	–	**SP52X25-50M**	C52SP-...

*Holder includes cartridges; however, inserts are sold separately.



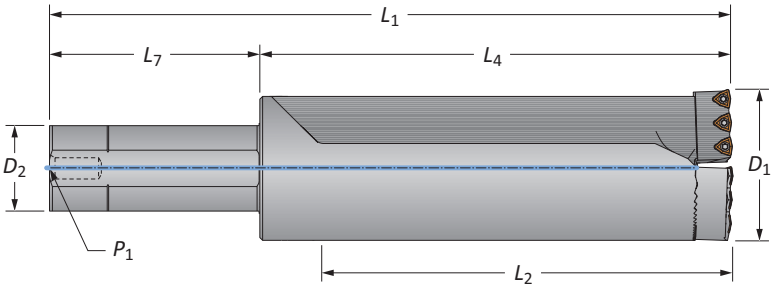

Straight Shank Imperial

	Style	Length	D_1 Range	Holder L_2	Holder L_4	Holder L_1	Shank D_2	Shank L_7	Shank P_1	Part No.*	Cartridges
	Standard	1.0xD	3.200 - 3.400	3-27/64	5-1/64	9-33/64	2	4-1/2	1/4	**R52X10-200L**	C52-...
ⓘ	Standard	2.5xD	3.200 - 3.400	8-27/64	10-1/64	14-33/64	2	4-1/2	1/4	**R52X25-200L**	C52-...
	Stacked Plate	1.0xD	3.200 - 3.400	3-31/64	5-5/64	9-37/64	2	4-1/2	1/4	**SP52X10-200L**	C52SP-...
	Stacked Plate	2.5xD	3.200 - 3.400	8-31/64	10-5/64	14-37/64	2	4-1/2	1/4	**SP52X25-200L**	C52SP-...

*Holder includes cartridges; however, inserts are sold separately.

A60: 28 - 29
Key on A60: 1
A60: 2 - 4

ⓜ = Metric (mm)
ⓘ = Imperial (in)

Revolution Drill Holders

52 Series | Diameter Range: 81.28 mm - 86.36 mm (3.200" - 3.400")



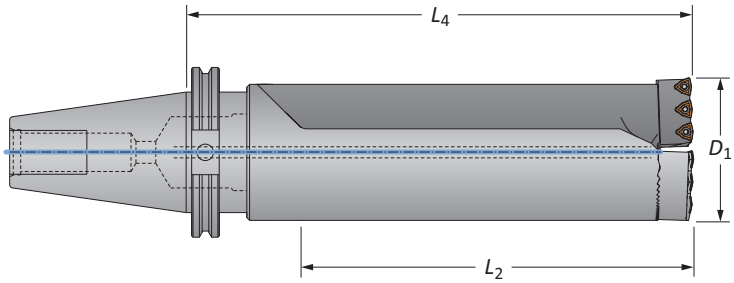

CV50 Shank

	Style	Length	D_1 Range	Holder L_2	Holder L_4	Shank	Part No.*	Cartridges
	Standard	1.0xD	3.200 - 3.400	3-27/64	6-25/64	CV50	**R52X10-CV50**	C52-...
ⓘ	Standard	2.5xD	3.200 - 3.400	8-27/64	11-25/64	CV50	**R52X25-CV50**	C52-...
	Stacked Plate	1.0xD	3.200 - 3.400	3-31/64	6-29/64	CV50	**SP52X10-CV50**	C52SP-...
	Stacked Plate	2.5xD	3.200 - 3.400	8-31/64	11-29/64	CV50	**SP52X25-CV50**	C52SP-...

*Holder includes cartridges; however, inserts are sold separately.

Cartridges

Holder Part No.	Replacement Cartridges	Qty. Inserts Needed	Mounting Screw	Key Size	Adjusting Screw	Driver
R52...	**C52-FIX**	3	MS-19M-1	6 mm	AS-18T9-1	8T-9
	C52-ADJ	3	MS-19M-1	6 mm	AS-18T9-1	8T-9
SP52...	**C52SP-FIX**	3	MS-19M-1	6 mm	AS-18T9-1	8T-9
	C52SP-ADJ	3	MS-19M-1	6 mm	AS-18T9-1	8T-9

IC Inserts

Carbide Grade	Geometry	Part No. AM300®	Part No. AM200®	Part No. TiN	Insert Screws	Driver
P35 (C5)	Standard	**OP-05T308-P**	**OP-05T308-H**	**OP-05T308-T**	IS-10-1	8T-9
K35 (C1)	Standard	**OP-05T308-1P**	**OP-05T308-1H**	**OP-05T308-1T**	IS-10-1	8T-9
K25 (C2)	Standard	**OP-05T308-2P**	**OP-05T308-2H**	–	IS-10-1	8T-9
P35 (C5)	High Rake	**OP-05T308-PHR**	**OP-05T308-HHR**	–	IS-10-1	8T-9

A60: 28 - 29
Key on A60: 1
A60: 2 - 4

Mounting screws sold in multiples of 4 | Adjusting screws sold in multiples of 4
IC inserts sold in multiples of 10 | Insert screws sold in multiples of 10

ⓜ = Metric (mm)
ⓘ = Imperial (in)

Revolution Drill Holders

54 Series | Diameter Range: 86.36 mm - 91.44 mm (3.400" - 3.600")



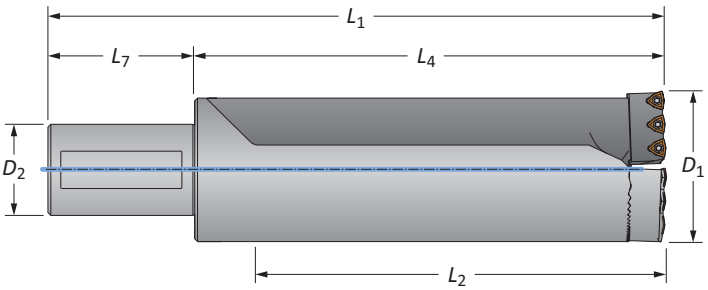

Straight Shank Metric

	Style	Length	D_1 Range	Holder L_2	Holder L_4	Holder L_1	Shank D_2	Shank L_7	Shank P_1	Part No.*	Cartridges
ⓜ	Standard	1.0xD	86.36 - 91.44	92.94	133.58	213.58	50.00	80.00	–	**R54X10-50M**	C54-...
	Standard	2.5xD	86.36 - 91.44	226.29	266.93	346.93	50.00	80.00	–	**R54X25-50M**	C54-...
	Stacked Plate	1.0xD	86.36 - 91.44	94.50	135.10	215.10	50.00	80.00	–	**SP54X10-50M**	C54SP-...
	Stacked Plate	2.5xD	86.36 - 91.44	227.81	268.50	348.51	50.00	80.00	–	**SP54X25-50M**	C54SP-...

*Holder includes cartridges; however, inserts are sold separately.



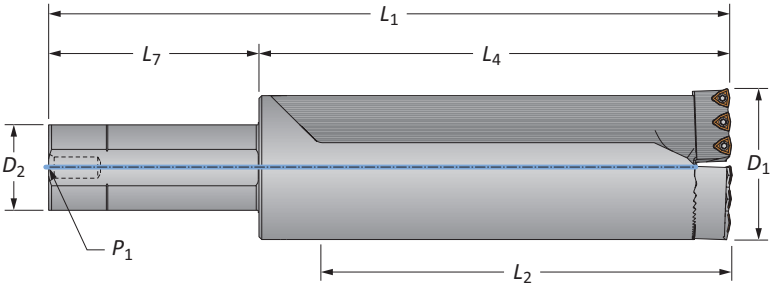

Straight Shank Imperial

	Style	Length	D_1 Range	Holder L_2	Holder L_4	Holder L_1	Shank D_2	Shank L_7	Shank P_1	Part No.*	Cartridges
ⓘ	Standard	1.0xD	3.400 - 3.600	3-21/32	5-17/64	9-49/64	2	4-1/2	1/4	**R54X10-200L**	C54-...
	Standard	2.5xD	3.400 - 3.600	8-29/32	10-33/64	15-1/64	2	4-1/2	1/4	**R54X25-200L**	C54-...
	Stacked Plate	1.0xD	3.400 - 3.600	3-23/32	5-21/64	9-53/64	2	4-1/2	1/4	**SP54X10-200L**	C54SP-...
	Stacked Plate	2.5xD	3.400 - 3.600	8-31/32	10-37/64	15-5/64	2	4-1/2	1/4	**SP54X25-200L**	C54SP-...

*Holder includes cartridges; however, inserts are sold separately.

A60: 28 - 29
Key on A60: 1
A60: 2 - 4

ⓜ = Metric (mm)
ⓘ = Imperial (in)

Revolution Drill Holders

54 Series | Diameter Range: 86.36 mm - 91.44 mm (3.400" - 3.600")



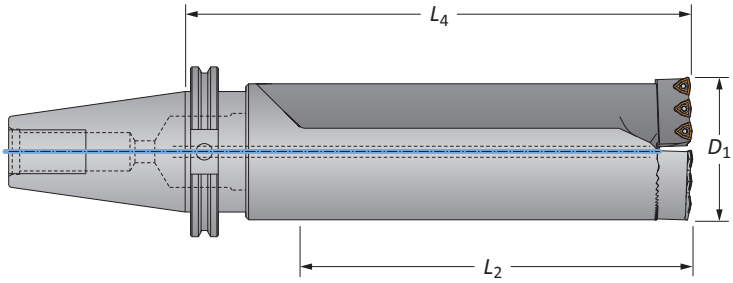

CV50 Shank

	Style	Length	D_1 Range	Holder L_2	Holder L_4	Shank	Part No.*	Cartridges
	Standard	1.0xD	3.400 - 3.600	3-21/32	6-41/64	CV50	**R54X10-CV50**	C54-...
ⓘ	Standard	2.5xD	3.400 - 3.600	8-29/32	11-57/64	CV50	**R54X25-CV50**	C54-...
	Stacked Plate	1.0xD	3.400 - 3.600	3-23/32	6-11/16	CV50	**SP54X10-CV50**	C54SP-...
	Stacked Plate	2.5xD	3.400 - 3.600	8-31/32	11-15/16	CV50	**SP54X25-CV50**	C54SP-...

*Holder includes cartridges; however, inserts are sold separately.

Cartridges

Holder Part No.	Replacement Cartridges	Qty. Inserts Needed	Mounting Screw	Key Size	Adjusting Screw	Driver
R54...	**C54-FIX**	3	MS-19M-1	6 mm	AS-18T9-1	8T-9
	C54-ADJ	3	MS-19M-1	6 mm	AS-18T9-1	8T-9
SP54...	**C54SP-FIX**	3	MS-19M-1	6 mm	AS-18T9-1	8T-9
	C54SP-ADJ	3	MS-19M-1	6 mm	AS-18T9-1	8T-9

IC Inserts

Carbide Grade	Geometry	Part No. AM300®	Part No. AM200®	Part No. TiN	Insert Screws	Driver
P35 (C5)	Standard	**OP-05T308-P**	**OP-05T308-H**	**OP-05T308-T**	IS-10-1	8T-9
K35 (C1)	Standard	**OP-05T308-1P**	**OP-05T308-1H**	**OP-05T308-1T**	IS-10-1	8T-9
K25 (C2)	Standard	**OP-05T308-2P**	**OP-05T308-2H**	–	IS-10-1	8T-9
P35 (C5)	High Rake	**OP-05T308-PHR**	**OP-05T308-HHR**	–	IS-10-1	8T-9

A60: 28 - 29
Key on A60: 1
A60: 2 - 4

Mounting screws sold in multiples of 4 | Adjusting screws sold in multiples of 4
IC inserts sold in multiples of 10 | Insert screws sold in multiples of 10

ⓜ = Metric (mm)
ⓘ = Imperial (in)

Revolution Drill Holders

56 Series | Diameter Range: 91.44 mm - 96.52 mm (3.600" - 3.800")



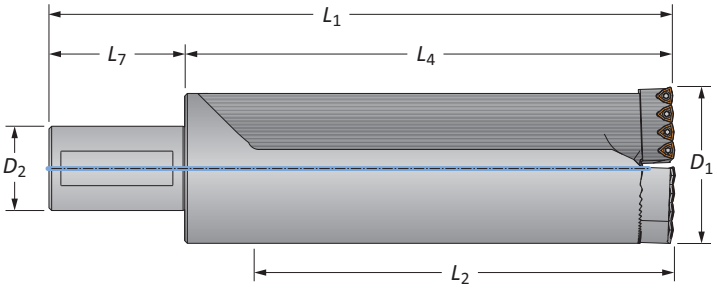

Straight Shank Metric

	Style	Length	D_1 Range	Holder L_2	Holder L_4	Holder L_1	Shank D_2	Shank L_7	Shank P_1	Part No.*	Cartridges
	Standard	1.0xD	91.44 - 96.52	98.60	146.23	226.23	50.00	80.00	–	**R56X10-50M**	C56-...
ⓜ	Standard	2.5xD	91.44 - 96.52	238.30	285.93	365.93	50.00	80.00	–	**R56X25-50M**	C56-...
	Stacked Plate	1.0xD	91.44 - 96.52	99.90	147.60	227.61	50.00	80.00	–	**SP56X10-50M**	C56SP-...
	Stacked Plate	2.5xD	91.44 - 96.52	239.60	287.30	367.31	50.00	80.00	–	**SP56X25-50M**	C56SP-...

*Holder includes cartridges; however, inserts are sold separately.



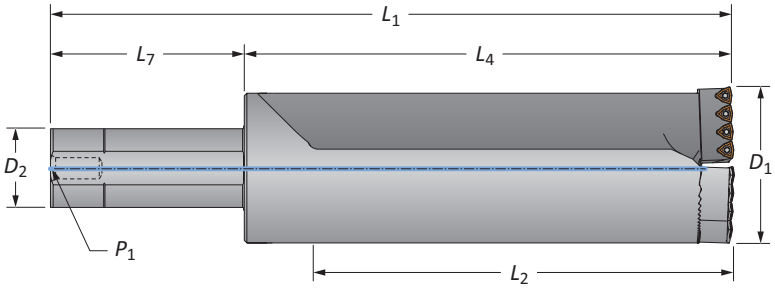

Straight Shank Imperial

	Style	Length	D_1 Range	Holder L_2	Holder L_4	Holder L_1	Shank D_2	Shank L_7	Shank P_1	Part No.*	Cartridges
	Standard	1.0xD	3.600 - 3.800	3-7/8	5-3/4	10-1/4	2	4-1/2	1/4	**R56X10-200L**	C56-...
ⓘ	Standard	2.5xD	3.600 - 3.800	9-3/8	11-1/4	15-3/4	2	4-1/2	1/4	**R56X25-200L**	C56-...
	Stacked Plate	1.0xD	3.600 - 3.800	3-15/16	5-13/16	10-5/16	2	4-1/2	1/4	**SP56X10-200L**	C56SP-...
	Stacked Plate	2.5xD	3.600 - 3.800	9-7/16	11-5/16	15-13/16	2	4-1/2	1/4	**SP56X25-200L**	C56SP-...

*Holder includes cartridges; however, inserts are sold separately.

A60: 28 - 29
Key on A60: 1
A60: 2 - 4

ⓜ = Metric (mm)
ⓘ = Imperial (in)

Revolution Drill Holders

56 Series | Diameter Range: 91.44 mm - 96.52 mm (3.600" - 3.800")



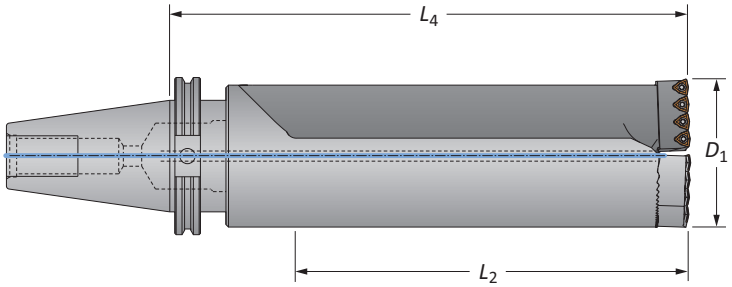

CV50 Shank

	Style	Length	D_1 Range	Holder L_2	Holder L_4	Shank	Part No.*	Cartridges
	Standard	1.0xD	3.600 - 3.800	3-7/8	7-1/8	CV50	**R56X10-CV50**	C56-...
ⓘ	Standard	2.5xD	3.600 - 3.800	9-3/8	12-5/8	CV50	**R56X25-CV50**	C56-...
	Stacked Plate	1.0xD	3.600 - 3.800	3-15/16	7-3/16	CV50	**SP56X10-CV50**	C56SP-...
	Stacked Plate	2.5xD	3.600 - 3.800	9-7/16	12-11/16	CV50	**SP56X25-CV50**	C56SP-...

*Holder includes cartridges; however, inserts are sold separately.

Cartridges

Holder Part No.	Replacement Cartridges	Qty. Inserts Needed	Mounting Screw	Key Size	Adjusting Screw	Driver
R56...	**C56-FIX**	4	MS-21M-1	8 mm	AS-18T9-1	8T-9
	C56-ADJ	4	MS-21M-1	8 mm	AS-18T9-1	8T-9
SP56...	**C56SP-FIX**	4	MS-21M-1	8 mm	AS-18T9-1	8T-9
	C56SP-ADJ	4	MS-21M-1	8 mm	AS-18T9-1	8T-9

IC Inserts

Carbide Grade	Geometry	Part No. AM300®	Part No. AM200®	Part No. TiN	Insert Screws	Driver
P35 (C5)	Standard	**OP-05T308-P**	**OP-05T308-H**	**OP-05T308-T**	IS-10-1	8T-9
K35 (C1)	Standard	**OP-05T308-1P**	**OP-05T308-1H**	**OP-05T308-1T**	IS-10-1	8T-9
K25 (C2)	Standard	**OP-05T308-2P**	**OP-05T308-2H**	–	IS-10-1	8T-9
P35 (C5)	High Rake	**OP-05T308-PHR**	**OP-05T308-HHR**	–	IS-10-1	8T-9

A60: 28 - 29
Key on A60: 1
A60: 2 - 4

Mounting screws sold in multiples of 4 | Adjusting screws sold in multiples of 4
IC inserts sold in multiples of 10 | Insert screws sold in multiples of 10

ⓜ = Metric (mm)
ⓘ = Imperial (in)

Revolution Drill Holders

58 Series | Diameter Range: 96.52 mm - 101.60 mm (3.800" - 4.000")



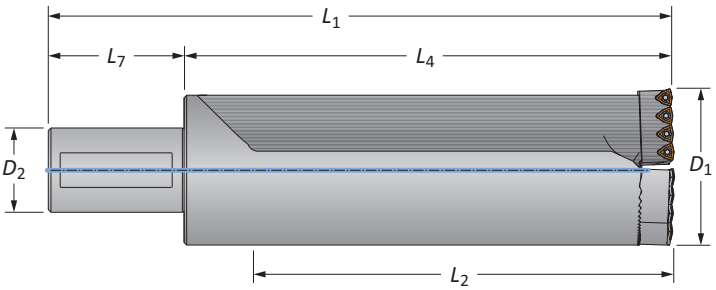

Straight Shank Metric

	Style	Length	D_1 Range	Holder L_2	Holder L_4	Holder L_1	Shank D_2	Shank L_7	Shank P_1	Part No.*	Cartridges
	Standard	1.0xD	96.52 - 101.60	98.60	146.20	226.20	50.00	80.00	–	**R58X10-50M**	C58-...
ⓜ	Standard	2.5xD	96.52 - 101.60	251.00	298.60	378.60	50.00	80.00	–	**R58X25-50M**	C58-...
	Stacked Plate	1.0xD	96.52 - 101.60	99.80	147.40	227.41	50.00	80.00	–	**SP58X10-50M**	C58SP-...
	Stacked Plate	2.5xD	96.52 - 101.60	252.20	299.80	379.81	50.00	80.00	–	**SP58X25-50M**	C58SP-...

*Holder includes cartridges; however, inserts are sold separately.



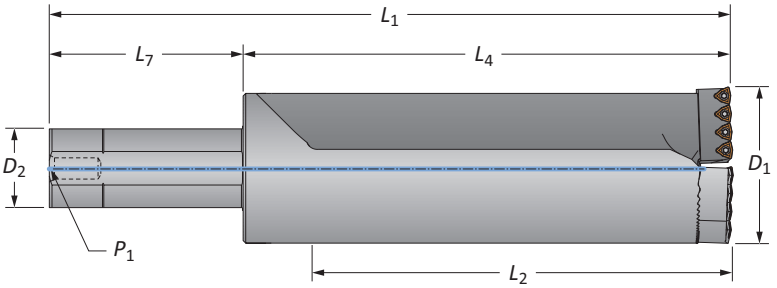

Straight Shank Imperial

	Style	Length	D_1 Range	Holder L_2	Holder L_4	Holder L_1	Shank D_2	Shank L_7	Shank P_1	Part No.*	Cartridges
	Standard	1.0xD	3.800 - 4.000	3-7/8	5-3/4	10-1/4	2	4-1/2	1/4	**R58X10-200L**	C58-...
ⓘ	Standard	2.5xD	3.800 - 4.000	9-7/8	11-3/4	16-1/4	2	4-1/2	1/4	**R58X25-200L**	C58-...
	Stacked Plate	1.0xD	3.800 - 4.000	3-15/16	5-13/16	10-5/16	2	4-1/2	1/4	**SP58X10-200L**	C58SP-...
	Stacked Plate	2.5xD	3.800 - 4.000	9-15/16	11-13/16	16-5/16	2	4-1/2	1/4	**SP58X25-200L**	C58SP-...

*Holder includes cartridges; however, inserts are sold separately.

A60: 28 - 29
Key on A60: 1
A60: 2 - 4

ⓜ = Metric (mm)
ⓘ = Imperial (in)

Revolution Drill Holders

58 Series | Diameter Range: 96.52 mm - 101.60 mm (3.800" - 4.000")



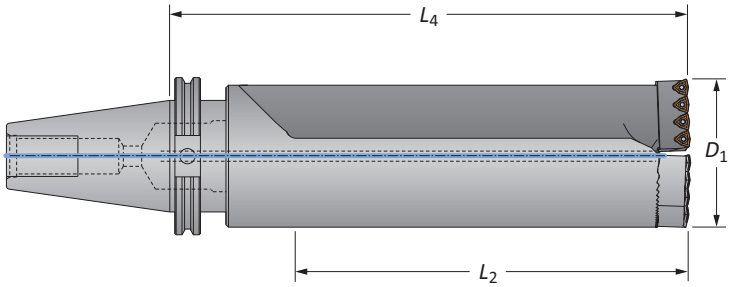

CV50 Shank

	Style	Length	D_1 Range	Holder L_2	Holder L_4	Shank	Part No.*	Cartridges
	Standard	1.0xD	3.800 - 4.000	3-7/8	7-1/8	CV50	**R58X10-CV50**	C58-...
ⓘ	Standard	2.5xD	3.800 - 4.000	9-7/8	13-1/8	CV50	**R58X25-CV50**	C58-...
	Stacked Plate	1.0xD	3.800 - 4.000	3-15/16	7-3/16	CV50	**SP58X10-CV50**	C58SP-...
	Stacked Plate	2.5xD	3.800 - 4.000	9-15/16	13-3/16	CV50	**SP58X25-CV50**	C58SP-...

*Holder includes cartridges; however, inserts are sold separately.

Cartridges

Holder Part No.	Replacement Cartridges	Qty. Inserts Needed	Mounting Screw	Key Size	Adjusting Screw	Driver
R58...	**C58-FIX**	4	MS-21M-1	8 mm	AS-18T9-1	8T-9
	C58-ADJ	4	MS-21M-1	8 mm	AS-18T9-1	8T-9
SP58...	**C58SP-FIX**	4	MS-21M-1	8 mm	AS-18T9-1	8T-9
	C58SP-ADJ	4	MS-21M-1	8 mm	AS-18T9-1	8T-9

IC Inserts

Carbide Grade	Geometry	Part No. AM300®	Part No. AM200®	Part No. TiN	Insert Screws	Driver
P35 (C5)	Standard	**OP-05T308-P**	**OP-05T308-H**	**OP-05T308-T**	IS-10-1	8T-9
K35 (C1)	Standard	**OP-05T308-1P**	**OP-05T308-1H**	**OP-05T308-1T**	IS-10-1	8T-9
K25 (C2)	Standard	**OP-05T308-2P**	**OP-05T308-2H**	–	IS-10-1	8T-9
P35 (C5)	High Rake	**OP-05T308-PHR**	**OP-05T308-HHR**	–	IS-10-1	8T-9

A60: 28 - 29
Key on A60: 1
A60: 2 - 4

Mounting screws sold in multiples of 4 | Adjusting screws sold in multiples of 4
IC inserts sold in multiples of 10 | Insert screws sold in multiples of 10

ⓜ = Metric (mm)
ⓘ = Imperial (in)

Recommended Cutting Data | Metric (mm)

ISO	Material	Hardness (BHN)	Speed (M/min) AM300®	AM200®	TiN	Feed Rate (mm/rev)
P	**Free-Machining Steel** 1118, 1215, 12L14, etc.	100 - 250	274 - 396	259 - 366	213 - 274	0.09 - 0.18
	Low-Carbon Steel 1010, 1020, 1025, 1522, 1144, etc.	85 - 275	259 - 381	244 - 351	198 - 259	0.08 - 0.17
	Medium-Carbon Steel 1030, 1040, 1050, 1527, 1140, 1151, etc.	125 - 325	244 - 320	229 - 290	183 - 259	0.09 - 0.17
	Alloy Steel 4140, 5140, 8640, etc.	125 - 375	229 - 305	213 - 274	183 - 259	0.09 - 0.17
	High-Strength Alloy 4340, 4330V, 300M, etc.	225 - 400	183 - 259	168 - 229	122 - 198	0.08 - 0.13
	Structural Steel A36, A285, A516, etc.	100 - 350	259 - 320	244 - 290	198 - 259	0.08 - 0.17
	Tool Steel H-13, H-21, A-4, 0-2, S-3, etc.	150 - 250	122 - 244	107 - 213	76 - 198	0.06 - 0.13
S	**High-Temp Alloy** Hastelloy B, Inconel 600, etc.	140 - 310	76 - 137	76 - 107	46 - 91	0.06 - 0.11
M	**Stainless Steel 400 Series** 416, 420, etc.	185 - 350	183 - 259	168 - 229	122 - 198	0.08 - 0.15
	Stainless Steel 300 Series 304, 316, 17-4PH, etc.	135 - 275	183 - 259	168 - 229	122 - 198	0.08 - 0.15
	Super Duplex Stainless Steel	135 - 275	152 - 228	137 - 198	91 - 152	0.05 - 0.12
K	**Nodular, Grey, Ductile Cast Iron**	120 - 320	213 - 274	198 - 244	152 - 213	0.10 - 0.20
N	**Cast Aluminium**	30 - 180	381 - 503	381 - 472	290 - 335	0.15 - 0.30
	Wrought Aluminium	30 - 180	381 - 503	381 - 472	290 - 335	0.15 - 0.30
	Brass	30 - 100	290 - 411	274 - 381	229 - 335	0.13 - 0.23

Material Constants

Type of Material	Hardness (BHN)	K_m (kPa)
Free-Machining Steel	100 - 250	5.17
Low-Carbon Steel	85 - 275	5.86
Medium-Carbon Steel	125 - 325	6.21
Alloy Steel	125 - 375	6.90
High-Strength Steel	225 - 400	7.93
Structural Steel	100 - 350	6.90
Tool Steel	150 - 250	6.21
High-Temperature Alloy	140 - 310	9.93
Titanium Alloy	140 - 310	4.97
Aerospace Alloy	185 - 350	4.48
Stainless Steel 400 Series	185 - 350	7.45
Stainless Steel 300 Series	135 - 275	6.48
Super Duplex Stainless Steel	135 - 275	6.48
Wear Plate	400 - 600	11.04
Hardened Steel	300 - 500	9.66
Nodular, Ductile Cast Iron	120 - 320	4.48
Grey Cast Iron	120 - 320	5.17
Cast Aluminium	30 - 180	2.76
Wrought Aluminium	30 - 180	2.76
Aluminium Bronze	100 - 250	3.45
Brass	100	2.41
Copper	60	2.07

Formulas

1. **RPM = (318.31 • M/min) / DIA**

where:

RPM = revolutions per minute (rev/min)
M/min = speed (M/min)
DIA = diameter of drill (mm)

2. **kW = (DIA^2 • mm/rev • RPM • K_m) / 181,018**

where:

kW = tool power (kW)
DIA = diameter of drill (mm)
mm/rev = feed rate (mm/rev)
RPM = revolutions per minute (rev/min)
K_m = specific cutting energy (kPa)
machine efficiency (using 181,018 as constant)

3. **Thrust = 148.78 • mm/rev • DIA • K_m**

where:

Thrust = axial thrust (N)
mm/rev = feed rate (mm/rev)
DIA = diameter of drill (mm)
K_m = specific cutting energy (kPa)

5. **Torque = (kW • 9549.3) / RPM**

where:

Torque = torque (Nm)
HP = tool power (kW)
RPM = revolutions per minute (rev/min)

The table and equations on this page are found in the *Machinery's Handbook*. Permission to simplify and print the equations is granted by the Editor of the *Machinery's Handbook*.

IMPORTANT: The speeds and feeds listed above are considered a general starting point for all applications. Factory technical assistance is available for your specific applications through our Application Engineering department. *email:* **engineering.eu@alliedmachine.com**

Recommended Cutting Data | Imperial (inch)

ISO	Material	Hardness (BHN)	Speed (SFM) AM300®	Speed (SFM) AM200®	Speed (SFM) TiN	Feed Rate (IPR)
P	**Free-Machining Steel** 1118, 1215, 12L14, etc.	100 - 250	900 - 1300	850 - 1200	700 - 900	0.0035 - 0.007
P	**Low-Carbon Steel** 1010, 1020, 1025, 1522, 1144, etc.	85 - 275	850 - 1250	800 - 1150	650 - 850	0.003 - 0.0065
P	**Medium-Carbon Steel** 1030, 1040, 1050, 1527, 1140, 1151, etc.	125 - 325	800 - 1050	750 - 950	600 - 850	0.0035 - 0.0065
P	**Alloy Steel** 4140, 5140, 8640, etc.	125 - 375	750 - 1000	700 - 900	600 - 850	0.0035 - 0.0065
P	**High-Strength Alloy** 4340, 4330V, 300M, etc.	225 - 400	600 - 850	550 - 750	400 - 650	0.003 - 0.005
P	**Structural Steel** A36, A285, A516, etc.	100 - 350	850 - 1050	800 - 950	650 - 850	0.003 - 0.0065
P	**Tool Steel** H-13, H-21, A-4, 0-2, S-3, etc.	150 - 250	400 - 800	350 - 700	250 - 650	0.0025 - 0.005
S	**High-Temp Alloy** Hastelloy B, Inconel 600, etc.	140 - 310	250 - 450	250 - 350	150 - 300	0.0025 - 0.005
M	**Stainless Steel 400 Series** 416, 420, etc.	185 - 350	600 - 850	550 - 750	400 - 650	0.003 - 0.006
M	**Stainless Steel 300 Series** 304, 316, 17-4PH, etc.	135 - 275	600 - 850	550 - 750	400 - 650	0.003 - 0.006
M	**Super Duplex Stainless Steel**	135 - 275	500 - 750	450 - 650	300 - 550	0.002 - 0.005
K	**Nodular, Grey, Ductile Cast Iron**	120 - 320	700 - 900	650 - 800	500 - 700	0.004 - 0.008
N	**Cast Aluminium**	30 - 180	1250 - 1650	1200 - 1550	950 - 1100	0.006 - 0.012
N	**Wrought Aluminium**	30 - 180	1250 - 1650	1200 - 1550	950 - 1100	0.006 - 0.012
N	**Brass**	30 - 100	950 - 1350	900 - 1250	750 - 1100	0.005 - 0.009

Material Constants

Type of Material	Hardness (BHN)	K_m (lbs/in²)
Free-Machining Steel	100 - 250	0.75
Low-Carbon Steel	85 - 275	0.85
Medium-Carbon Steel	125 - 325	0.90
Alloy Steel	125 - 375	1.00
High-Strength Steel	225 - 400	1.15
Structural Steel	100 - 350	1.00
Tool Steel	150 - 250	0.90
High-Temperature Alloy	140 - 310	1.44
Titanium Alloy	140 - 310	0.72
Aerospace Alloy	185 - 350	0.70
Stainless Steel 400 Series	185 - 350	1.08
Stainless Steel 300 Series	135 - 275	0.94
Super Duplex Stainless Steel	135 - 275	0.94
Wear Plate	400 - 600	1.60
Hardened Steel	300 - 500	1.40
Nodular, Ductile Cast Iron	120 - 320	0.65
Grey Cast Iron	120 - 320	0.75
Cast Aluminium	30 - 180	0.40
Wrought Aluminium	30 - 180	0.40
Aluminium Bronze	100 - 250	0.50
Brass	100	0.35
Copper	60	0.30

Formulas

1. **RPM = (3.82 • SFM) / DIA**

where:

RPM = revolutions per minute (rev/min)
SFM = speed (ft/min)
DIA = diameter of drill (inch)

2. **HP = (0.6676 • DIA² • IPR • RPM • K_m) / 0.80**

where:

Tool Power = tool power (HP)
DIA = diameter of drill (inch)
IPR = feed rate (in/rev)
RPM = revolutions per minute (rev/min)
K_m = specific cutting energy (lbs/in²)
machine efficiency (using 0.80 as constant)

3. **Thrust = 148,500 • IPR • DIA • K_m**

where:

Thrust = axial thrust (lbs)
IPR = feed rate (in/rev)
DIA = diameter of drill (inch)
K_m = specific cutting energy (lbs/in²)

5. **Torque = (HP • 5252) / RPM**

where:

Torque = torque (ft/lbs)
HP = tool power (HP)
RPM = revolutions per minute (rev/min)

The table and equations on this page are found in the *Machinery's Handbook*. Permission to simplify and print the equations is granted by the Editor of the *Machinery's Handbook*.

IMPORTANT: The speeds and feeds listed above are considered a general starting point for all applications. Factory technical assistance is available for your specific applications through our Application Engineering department. *email:* **engineering.eu@alliedmachine.com**

SECTION

A70

Opening Drill®

Opening Drill®

Large Diameter Replaceable IC Insert Drilling System

- **Diameter Range:** 50.80 mm - 142.75 mm (2.000" - 5.620")



Need larger holes? No problem.

The Opening Drill is an extremely effective tool designed to enlarge existing holes. It is available in nine different shank styles: Straight, ABS 63, CV40, CV50, HSK 63A/C, HSK 100A/C, BT 40, BT 50, and DIN50.

In a *single* operation, an existing hole can be opened and large amounts of material can be removed. The insert design reduces chip size and improves evacuation. Also, inventory and cost are reduced by the adjustable diameters.

Excellent chip control	Improves hole quality and surface finish	Provides maximum durability and stability

Applicable Industries

Aerospace | Agriculture | Automotive | Firearms | General Machining | Oil & Gas | Renewable Energy

Your safety and the safety of others is very important. This catalogue contains important safety messages. Always read and follow all safety precautions.

This triangle is a safety hazard symbol. It alerts you to potential safety hazards that can cause tool failure and serious injury.

When you see this symbol in the catalogue, look for a related safety message that may be near this triangle or referred to in the nearby text.

There are safety signal words also used in the catalogue. Safety messages follow these words.

⚠ WARNING

WARNING (shown above) means that failure to follow the precautions in this message could result in tool failure and serious injury.

NOTICE means that failure to follow the precautions in this message could result in damage to the tool or machine but not result in personal injury.

NOTE and **IMPORTANT** are also used. These are important that you read and follow but are not safety-related.

Visit www.alliedmachine.com for the most up-to-date information and procedures.

Reference Icons
The following icons will appear throughout the catalogue to help you navigate between products.



Setup / Assembly Information
Detailed instructions and information regarding the corresponding part(s)

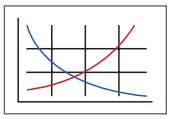

Recommended Cutting Data
Speed and feed recommendations for optimum and safe drilling



Through Coolant Option
Indicates that the product is through coolant

Series	Diameter Range	
	Metric (mm)	Imperial (inch)
OP1	50.80 - 63.50	2.000 - 2.500
OP2	63.50 - 76.20	2.500 - 3.000
OP3	76.20 - 104.64	3.000 - 4.120
OP4	104.64 - 142.75	4.120 - 5.620

Opening Drill® Contents

Introduction Information

Product Overview 2
Setup Instructions 3
Product Nomenclature. . . . . 4 - 5

Drill Shank Style

Straight Metric 6
Straight Imperial 7
BT40 8
BT50 9
CV40. 10
CV50. 11
HSK63 12
HSK100 13
ABS63 14
DIN50 15

Recommended Cutting Data

Metric (mm) . . . . . 16 - 17
Imperial (inch) . . . . . 18 - 19

Product Overview

Features

- Can be used as a rotating or stationary tool
- Can be used in rough boring operations
- Available in multiple different shanks (see chart below)
- Smooth cutting action and quiet operations in lathes and mills
- Special lengths, diameters, and shanks are available upon request

Advantages

- Opens an existing hole in a single operation
- Ignores core shifts up to 3.18 mm (1/8") providing straight and true holes without the need for boring
- Allows for large amounts of material removal
- Unique design enables larger holes to be made on low horsepower machines
- Replaceable cartridges protect your investment
- Adjustable diameters reduce inventory and cost

Shank Options


Straight


CV40


CV50


BT40


BT50


HSK63


HSK100


DIN50


ABS63


AM300®


AM200®

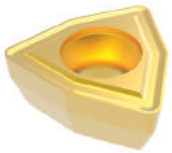
TiN

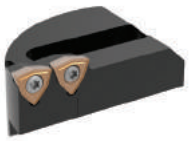
2 Inserts
(OP1 - OP3 series)


3 Inserts
(OP4 series)

Insert Application Recommendations

Carbide Grade Options	
P 35 (C5)	General purpose carbide grade suitable for most applications. ▶ *Common application in steels and stainless steels.*
K35 (C1)	Toughest carbide grade. Provides the best combination of edge strength and tool life. ▶ *Recommended for less rigid applications.*
K25 (C2)	Higher wear-resistant carbide suitable for abrasive material applications. ▶ *Recommended for grey, ductile, and nodular irons.*
Additional Geometry Option	
High Rake (HR)	Provides superior chip control and tool life in long chipping carbon and alloy steels below 200 Bhn.

IC Inserts

- The design allows for excellent chip control and aggressive penetration rates
- The proprietary AM200® and AM300® coatings increase tool life above competitors' premium coatings
- The same inserts are used for both Revolution Drill and Opening Drill products

Setup Instructions



Step 1:
Loosen the mounting screws on both cartridges.



Step 2:
Set one cartridge to the finish diameter by tightening the adjustment screw against the adjustment pin.



Step 3:
Tighten the mounting screws on the cartridge to 15-19 N-m (11-14 ft-lbf).

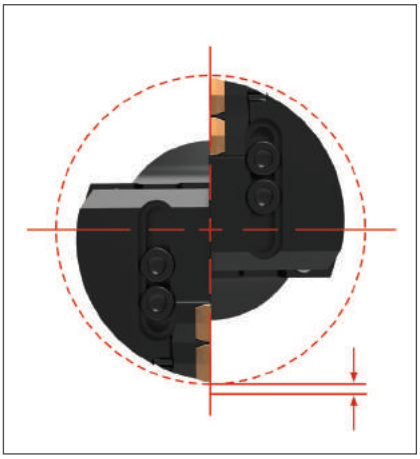

Step 4:
Set the opposing cartridge with 4.06 mm (0.160") to 5.08 mm (0.200") radial offset inward by tightening the adjustment screw against the adjustment pin (optimum situation for each insert to remove equal material).



Step 5:
Tighten the mounting screws on the cartridge to 15-19 N-m (11-14 ft-lbf).

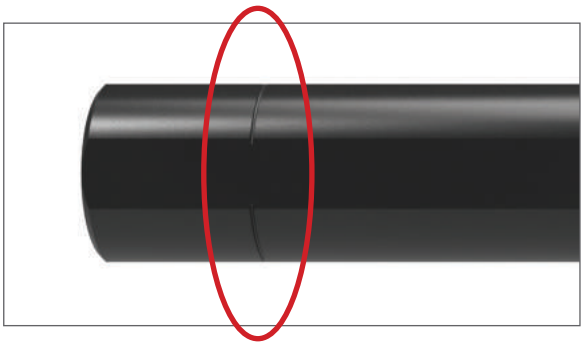

Straight Shanks

- Designed for lathe applications
- Can be cut off for use in endmill holders
- The score mark (circled above) is provided for recommended cut length
- Cut and deburr at the score mark
- This improves rigidity when the body sits against the face of an endmill holder



Product Nomenclature

Opening Drill Holders

OP1	–	1S	–	SS1.5
1		2		3

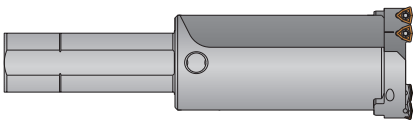

1. Series	2. Length	3. Shank Type	
OP1 = 50.80 mm - 63.50 mm (2.000" - 2.500")	**1S** = Short	**SS1.5** = 1-1/2Ø straight	**BT40** = BT40
OP2 = 63.50 mm - 76.20 mm (2.500" - 3.000")	**1L** = Long	**SS2.0** = 2 Ø straight	**BT50** = BT50
OP3 = 76.20 mm - 104.65 mm (3.000" - 4.120")		**40M** = 40 mm straight	**HSK63** = HSK 63A/C
OP4 = 104.65 mm - 142.75 mm (4.120" - 5.620")		**50M** = 50 mm straight	**HSK100** = HSK 100A/C
		CV40 = CV40	**ABS63** = ABS63
		CV50 = CV50	**DV50** = DIN50

Reference Key

Symbol	Attribute
D_1	Drill diameter range
D_2	Shank diameter
D_3	Body diameter
L_1	Overall length
L_2	Maximum drill depth
L_4	Holder length
L_7	Shank length
P_1	Rear pipe tap

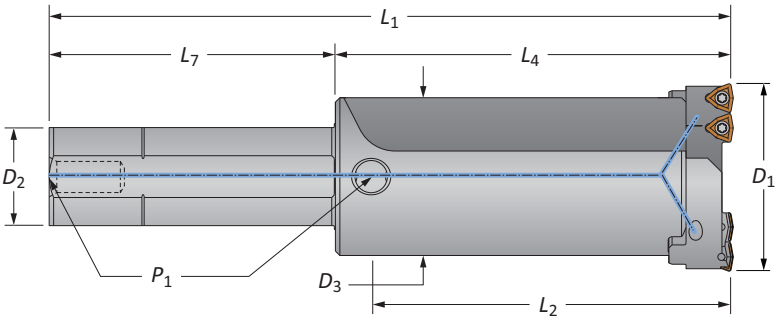

Product Nomenclature

Opening Drill Inserts

OP	–	05	T3	08	–	1	H	HR
1		2	3	4		5	6	7

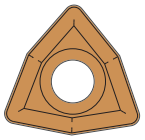

1. Compatible with:	2. IC Type	3. Thickness	4. Radius	5. Carbide Grade
Opening Drill Revolution Drill®	**05** = 5/16"	**T3** = 5/32"	**08** = 1/32"	**Blank** = P 35 (C5) **1** = K35 (C1) **2** = K25 (C2)

6. Coating	7. Geometry
P = AM300® **H** = AM200® **T** = TiN **A** = TiAlN **N** = TiCN **U** = Uncoated	**Blank** = General Purpose **HR** = High Rake

Opening Drill Holders

Straight Shank | Metric | Diameter Range: 50.80 mm - 142.75 mm (2.000" - 5.620")



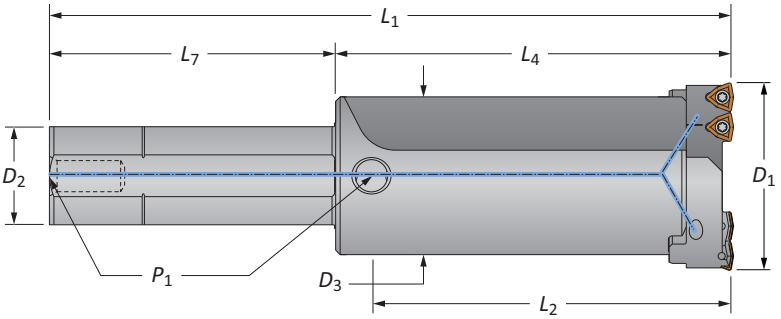

Holders

	Length	D_1 Range	Holder D_3	Holder L_2	Holder L_4	Holder L_1	Shank D_2	Shank L_7	Shank P_1	Part No.	Cartridges
	Short	50.80 - 63.50	46.74	83.46	104.44	174.45	40.00	70.00	–	**OP1-1S-40M**	OP1-WC05
	Long	50.80 - 63.50	46.74	140.61	161.59	231.60	40.00	70.00	–	**OP1-1L-40M**	OP1-WC05
	Short	63.50 - 76.20	56.39	118.52	141.25	211.25	40.00	70.00	–	**OP2-1S-40M**	OP2-WC05
ⓜ	Long	63.50 - 76.20	56.39	194.72	217.45	287.45	40.00	70.00	–	**OP2-1L-40M**	OP2-WC05
	Short	76.20 - 104.65	71.27	129.90	153.95	223.95	40.00	70.00	–	**OP3-1S-40M**	OP3-WC05
	Long	76.20 - 104.65	71.27	231.50	255.55	325.55	40.00	70.00	–	**OP3-1L-40M**	OP3-WC05
	Short	104.65 - 142.65	88.90	127.43	153.95	233.96	50.00	80.00	–	**OP4-1S-50M**	OP4-WC05
	Long	104.65 - 142.65	88.90	267.13	293.65	373.66	50.00	80.00	–	**OP4-1L-50M**	OP4-WC05

*Holder includes cartridges; however, inserts are sold separately.

Cartridges

Replacement Cartridges	Qty. Inserts Needed	Mounting Screw	Key Size	Adjusting Screw	Driver
OP1-WC05	2	MS-13M-1	5 mm	AS-10T9-1	8T-9
OP2-WC05	2	MS-15M-1	5 mm	AS-10T9-1	8T-9
OP3-WC05	2	MS-15M-1	5 mm	AS-12T9-1	8T-9
OP4-WC05	3	MS-15M-1	5 mm	AS-14T9-1	8T-9

IC Inserts

Carbide Grade	Geometry	Part No. AM300®	Part No. AM200®	Part No. TiN	Insert Screws	Driver
P 35 (C5)	Standard	**OP-05T308-P**	**OP-05T308-H**	**OP-05T308-T**	IS-10-1	8T-9
K35 (C1)	Standard	**OP-05T308-1P**	**OP-05T308-1H**	**OP-05T308-1T**	IS-10-1	8T-9
K25 (C2)	Standard	**OP-05T308-2P**	**OP-05T308-2H**	–	IS-10-1	8T-9
P 35 (C5)	High Rake	**OP-05T308-PHR**	**OP-05T308-HHR**	–	IS-10-1	8T-9

A70: 16 - 19
Key on A70: 1
A70: 2 - 3

IC inserts sold in multiples of 10 | Insert screws sold in multiples of 10
Mounting screws sold in multiples of 4 | Adjusting screws sold in multiples of 4

ⓜ = Metric (mm)
ⓘ = Imperial (in)

Opening Drill Holders

Straight Shank | Imperial | Diameter Range: 50.80 mm - 142.75 mm (2.000" - 5.620")



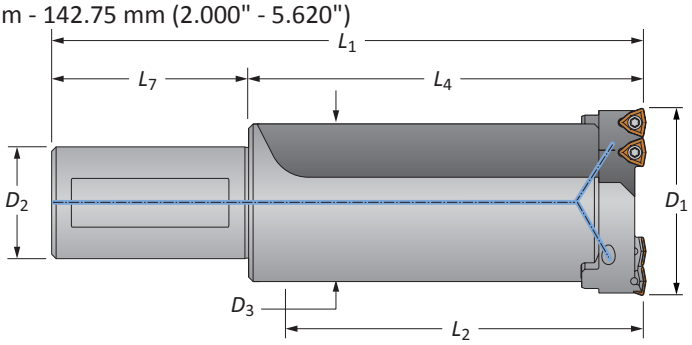

Holders

	Length	D_1 Range	Holder D_3	Holder L_2	Holder L_4	Holder L_1	Shank D_2	Shank L_7	Shank P_1	Part No.	Cartridges
	Short	2.000 - 2.500	1.840	3-9/32	4-3/64	8-3/64	1-1/2	4	1/4 NPT	**OP1-1S-SS1.5**	OP1-WC05
	Long	2.000 - 2.500	1.840	5-17/32	6-19/64	10-19/64	1-1/2	4	1/4 NPT	**OP1-1L-SS1.5**	OP1-WC05
	Short	2.500 - 3.000	2.220	4-43/64	5-1/2	9-1/2	1-1/2	4	1/4 NPT	**OP2-1S-SS1.5**	OP2-WC05
ⓘ	Long	2.500 - 3.000	2.220	7-43/64	8-1/2	12-1/2	1-1/2	4	1/4 NPT	**OP2-1L-SS1.5**	OP2-WC05
	Short	3.000 - 4.120	2.806	5-7/64	6	10	1-1/2	4	1/4 NPT	**OP3-1S-SS1.5**	OP3-WC05
	Long	3.000 - 4.120	2.806	9-7/64	10	14	1-1/2	4	1/4 NPT	**OP3-1L-SS1.5**	OP3-WC05
	Short	4.120 - 5.620	3.500	5-1/64	6	10-1/2	2	4-1/2	1/4 NPT	**OP4-1S-SS2.0**	OP4-WC05
	Long	4.120 - 5.620	3.500	10-33/64	11-1/2	16	2	4-1/2	1/4 NPT	**OP4-1L-SS2.0**	OP4-WC05

*Holder includes cartridges; however, inserts are sold separately.

Cartridges

Replacement Cartridges	Qty. Inserts Needed	Mounting Screw	Key Size	Adjusting Screw	Driver
OP1-WC05	2	MS-13M-1	5 mm	AS-10T9-1	8T-9
OP2-WC05	2	MS-15M-1	5 mm	AS-10T9-1	8T-9
OP3-WC05	2	MS-15M-1	5 mm	AS-12T9-1	8T-9
OP4-WC05	3	MS-15M-1	5 mm	AS-14T9-1	8T-9

IC Inserts

Carbide Grade	Geometry	Part No. AM300®	Part No. AM200®	Part No. TiN	Insert Screws	Driver
P 35 (C5)	Standard	**OP-05T308-P**	**OP-05T308-H**	**OP-05T308-T**	IS-10-1	8T-9
K35 (C1)	Standard	**OP-05T308-1P**	**OP-05T308-1H**	**OP-05T308-1T**	IS-10-1	8T-9
K25 (C2)	Standard	**OP-05T308-2P**	**OP-05T308-2H**	–	IS-10-1	8T-9
P 35 (C5)	High Rake	**OP-05T308-PHR**	**OP-05T308-HHR**	–	IS-10-1	8T-9

A70: 16 - 19
Key on A70: 1
A70: 2 - 3

IC inserts sold in multiples of 10 | Insert screws sold in multiples of 10
Mounting screws sold in multiples of 4 | Adjusting screws sold in multiples of 4

ⓜ = Metric (mm)
ⓘ = Imperial (in)

Opening Drill Holders

BT40 Shank | Diameter Range: 50.80 mm - 142.75 mm (2.000" - 5.620")



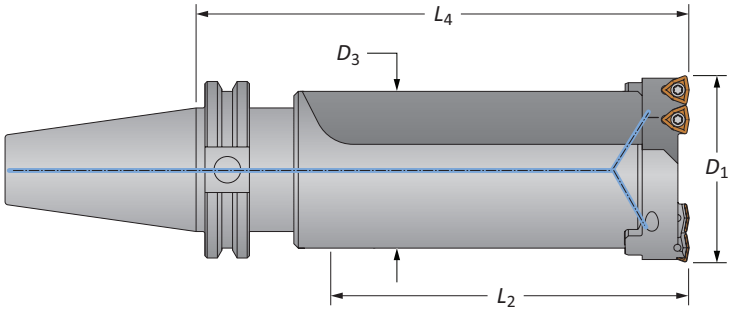

Holders

	Length	D_1 Range	Holder D_3	Holder L_2	Holder L_4	Part No.	Cartridges
	Short	50.80 - 63.50	46.74	83.46	137.85	**OP1-1S-BT40**	OP1-WC05
	Long	50.80 - 63.50	46.74	140.61	195.00	**OP1-1L-BT40**	OP1-WC05
	Short	63.50 - 76.20	56.39	118.52	174.68	**OP2-1S-BT40**	OP2-WC05
ⓜ	Long	63.50 - 76.20	56.39	194.72	250.88	**OP2-1L-BT40**	OP2-WC05
	Short	76.20 - 104.65	71.27	129.90	187.38	**OP3-1S-BT40**	OP3-WC05
	Long	76.20 - 104.65	71.27	231.50	288.98	**OP3-1L-BT40**	OP3-WC05
	Short	104.65 - 142.75	88.90	127.43	187.38	**OP4-1S-BT40**	OP4-WC05

*Holder includes cartridges; however, inserts are sold separately.

Cartridges

Replacement Cartridges	Qty. Inserts Needed	Mounting Screw	Key Size	Adjusting Screw	Driver
OP1-WC05	2	MS-13M-1	5 mm	AS-10T9-1	8T-9
OP2-WC05	2	MS-15M-1	5 mm	AS-10T9-1	8T-9
OP3-WC05	2	MS-15M-1	5 mm	AS-12T9-1	8T-9
OP4-WC05	3	MS-15M-1	5 mm	AS-14T9-1	8T-9

IC Inserts

Carbide Grade	Geometry	Part No. AM300®	Part No. AM200®	Part No. TiN	Insert Screws	Driver
P 35 (C5)	Standard	**OP-05T308-P**	**OP-05T308-H**	**OP-05T308-T**	IS-10-1	8T-9
K35 (C1)	Standard	**OP-05T308-1P**	**OP-05T308-1H**	**OP-05T308-1T**	IS-10-1	8T-9
K25 (C2)	Standard	**OP-05T308-2P**	**OP-05T308-2H**	–	IS-10-1	8T-9
P 35 (C5)	High Rake	**OP-05T308-PHR**	**OP-05T308-HHR**	–	IS-10-1	8T-9

A70: 16 - 19
Key on A70: 1
A70: 2 - 3

IC inserts sold in multiples of 10 | Insert screws sold in multiples of 10
Mounting screws sold in multiples of 4 | Adjusting screws sold in multiples of 4

ⓜ = Metric (mm)
ⓘ = Imperial (in)

www.alliedmachine.com | +44 (0) 1384 400 900 | enquiries.eu@alliedmachine.com

Opening Drill Holders

BT50 Shank | Diameter Range: 50.80 mm - 142.75 mm (2.000" - 5.620")



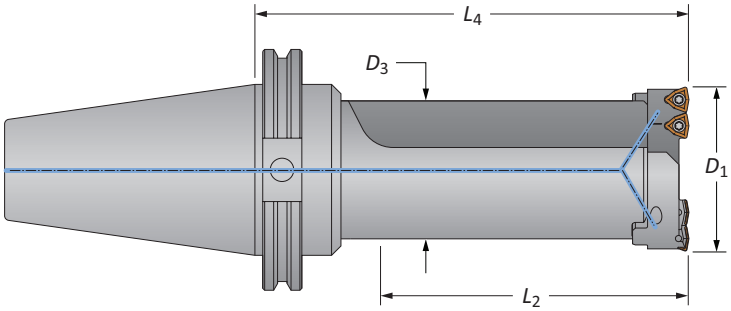

Holders

	Length	D_1 Range	Holder D_3	Holder L_2	Holder L_4	Part No.	Cartridges
	Short	50.80 - 63.50	46.74	83.46	147.37	**OP1-1S-BT50**	OP1-WC05
	Long	50.80 - 63.50	46.74	140.61	204.52	**OP1-1L-BT50**	OP1-WC05
	Short	63.50 - 76.20	56.39	118.52	184.20	**OP2-1S-BT50**	OP2-WC05
Ⓜ	Long	63.50 - 76.20	56.39	194.72	260.40	**OP2-1L-BT50**	OP2-WC05
	Short	76.20 - 104.65	71.27	129.90	196.90	**OP3-1S-BT50**	OP3-WC05
	Long	76.20 - 104.65	71.27	231.50	298.50	**OP3-1L-BT50**	OP3-WC05
	Short	104.65 - 142.75	88.90	127.43	196.90	**OP4-1S-BT50**	OP4-WC05
	Long	104.65 - 142.75	88.90	267.13	336.60	**OP4-1L-BT50**	OP4-WC05

*Holder includes cartridges; however, inserts are sold separately.

Cartridges

Replacement Cartridges	Qty. Inserts Needed	Mounting Screw	Key Size	Adjusting Screw	Driver
OP1-WC05	2	MS-13M-1	5 mm	AS-10T9-1	8T-9
OP2-WC05	2	MS-15M-1	5 mm	AS-10T9-1	8T-9
OP3-WC05	2	MS-15M-1	5 mm	AS-12T9-1	8T-9
OP4-WC05	3	MS-15M-1	5 mm	AS-14T9-1	8T-9

IC Inserts

Carbide Grade	Geometry	Part No. AM300®	Part No. AM200®	Part No. TiN	Insert Screws	Driver
P 35 (C5)	Standard	**OP-05T308-P**	**OP-05T308-H**	**OP-05T308-T**	IS-10-1	8T-9
K35 (C1)	Standard	**OP-05T308-1P**	**OP-05T308-1H**	**OP-05T308-1T**	IS-10-1	8T-9
K25 (C2)	Standard	**OP-05T308-2P**	**OP-05T308-2H**	–	IS-10-1	8T-9
P 35 (C5)	High Rake	**OP-05T308-PHR**	**OP-05T308-HHR**	–	IS-10-1	8T-9

A70: 16 - 19
Key on A70: 1
A70: 2 - 3

IC inserts sold in multiples of 10 | Insert screws sold in multiples of 10
Mounting screws sold in multiples of 4 | Adjusting screws sold in multiples of 4

Ⓜ = Metric (mm)
ⓘ = Imperial (in)

Opening Drill Holders

CV40 Shank | Diameter Range: 50.80 mm - 142.75 mm (2.000" - 5.620")



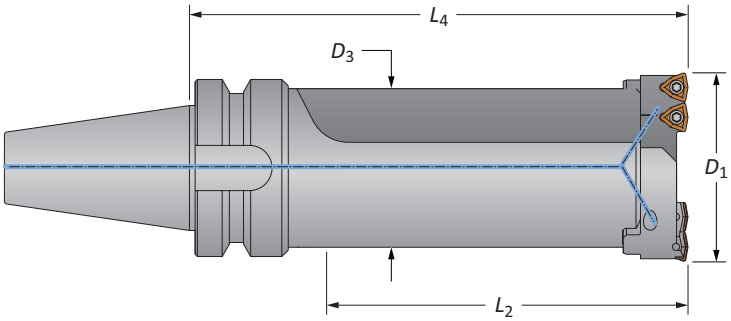

Holders

	Length	D_1 Range	Holder D_3	Holder L_2	Holder L_4	Part No.	Cartridges
	Short	2.000 - 2.500	1.840	3-9/32	5-27/64	**OP1-1S-CV40**	OP1-WC05
	Long	2.000 - 2.500	1.840	5-17/32	7-43/64	**OP1-1L-CV40**	OP1-WC05
	Short	2.500 - 3.000	2.220	4-43/64	6-7/8	**OP2-1S-CV40**	OP2-WC05
ⓘ	Long	2.500 - 3.000	2.220	7-43/64	9-7/8	**OP2-1L-CV40**	OP2-WC05
	Short	3.000 - 4.120	2.806	5-7/64	7-3/8	**OP3-1S-CV40**	OP3-WC05
	Long	3.000 - 4.120	2.806	9-7/64	11-3/8	**OP3-1L-CV40**	OP3-WC05
	Short	4.120 - 5.620	3.500	5-1/64	7-3/8	**OP4-1S-CV40**	OP4-WC05

*Holder includes cartridges; however, inserts are sold separately.

Cartridges

Replacement Cartridges	Qty. Inserts Needed	Mounting Screw	Key Size	Adjusting Screw	Driver
OP1-WC05	2	MS-13M-1	5 mm	AS-10T9-1	8T-9
OP2-WC05	2	MS-15M-1	5 mm	AS-10T9-1	8T-9
OP3-WC05	2	MS-15M-1	5 mm	AS-12T9-1	8T-9
OP4-WC05	3	MS-15M-1	5 mm	AS-14T9-1	8T-9

IC Inserts

Carbide Grade	Geometry	Part No. AM300®	Part No. AM200®	Part No. TiN	Insert Screws	Driver
P 35 (C5)	Standard	**OP-05T308-P**	**OP-05T308-H**	**OP-05T308-T**	IS-10-1	8T-9
K35 (C1)	Standard	**OP-05T308-1P**	**OP-05T308-1H**	**OP-05T308-1T**	IS-10-1	8T-9
K25 (C2)	Standard	**OP-05T308-2P**	**OP-05T308-2H**	–	IS-10-1	8T-9
P 35 (C5)	High Rake	**OP-05T308-PHR**	**OP-05T308-HHR**	–	IS-10-1	8T-9

A70: 16 - 19
Key on A70: 1
A70: 2 - 3

IC inserts sold in multiples of 10 | Insert screws sold in multiples of 10
Mounting screws sold in multiples of 4 | Adjusting screws sold in multiples of 4

ⓜ = Metric (mm)
ⓘ = Imperial (in)

Opening Drill Holders

CV50 Shank | Diameter Range: 50.80 mm - 142.75 mm (2.000" - 5.620")



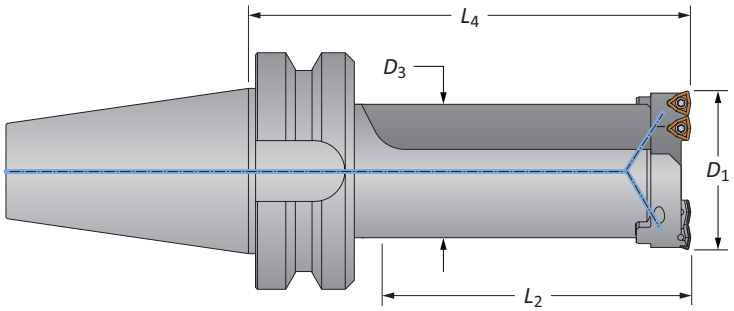

Holders

	Length	D_1 Range	Holder D_3	Holder L_2	Holder L_4	Part No.	Cartridges
	Short	2.000 - 2.500	1.840	3-9/32	5-27/64	**OP1-1S-CV50**	OP1-WC05
	Long	2.000 - 2.500	1.840	5-17/32	7-43/64	**OP1-1L-CV50**	OP1-WC05
	Short	2.500 - 3.000	2.220	4-43/64	6-7/8	**OP2-1S-CV50**	OP2-WC05
ⓘ	Long	2.500 - 3.000	2.220	7-43/64	9-7/8	**OP2-1L-CV50**	OP2-WC05
	Short	3.000 - 4.120	2.806	5-7/64	7-3/8	**OP3-1S-CV50**	OP3-WC05
	Long	3.000 - 4.120	2.806	9-7/64	11-3/8	**OP3-1L-CV50**	OP3-WC05
	Short	4.120 - 5.620	3.500	5-1/64	7-3/8	**OP4-1S-CV50**	OP4-WC05
	Long	4.120 - 5.620	3.500	10-33/64	12-7/8	**OP4-1L-CV50**	OP4-WC05

*Holder includes cartridges; however, inserts are sold separately.

Cartridges

Replacement Cartridges	Qty. Inserts Needed	Mounting Screw	Key Size	Adjusting Screw	Driver
OP1-WC05	2	MS-13M-1	5 mm	AS-10T9-1	8T-9
OP2-WC05	2	MS-15M-1	5 mm	AS-10T9-1	8T-9
OP3-WC05	2	MS-15M-1	5 mm	AS-12T9-1	8T-9
OP4-WC05	3	MS-15M-1	5 mm	AS-14T9-1	8T-9

IC Inserts

Carbide Grade	Geometry	Part No. AM300®	Part No. AM200®	Part No. TiN	Insert Screws	Driver
P 35 (C5)	Standard	**OP-05T308-P**	**OP-05T308-H**	**OP-05T308-T**	IS-10-1	8T-9
K35 (C1)	Standard	**OP-05T308-1P**	**OP-05T308-1H**	**OP-05T308-1T**	IS-10-1	8T-9
K25 (C2)	Standard	**OP-05T308-2P**	**OP-05T308-2H**	–	IS-10-1	8T-9
P 35 (C5)	High Rake	**OP-05T308-PHR**	**OP-05T308-HHR**	–	IS-10-1	8T-9

A70: 16 - 19
Key on A70: 1
A70: 2 - 3

IC inserts sold in multiples of 10 | Insert screws sold in multiples of 10
Mounting screws sold in multiples of 4 | Adjusting screws sold in multiples of 4

ⓜ = Metric (mm)
ⓘ = Imperial (in)

Opening Drill Holders

HSK63 Shank | Diameter Range: 50.80 mm - 142.75 mm (2.000" - 5.620")



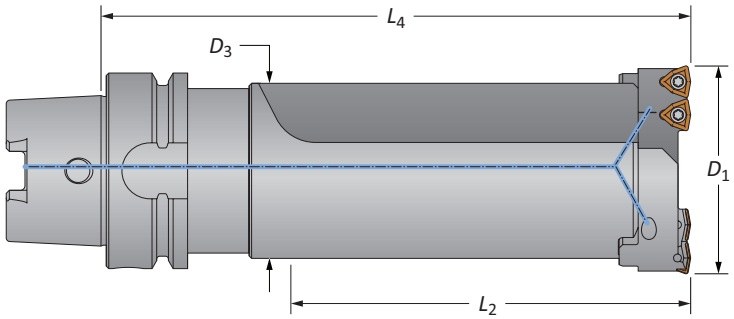

Holders

	Length	D_1 Range	Holder D_3	Holder L_2	Holder L_4	Part No.	Cartridges
	Short	2.000 - 2.500	1.840	3-9/32	5-59/64	**OP1-1S-HSK63**	OP1-WC05
	Long	2.000 - 2.500	1.840	5-17/32	8-11/64	**OP1-1L-HSK63**	OP1-WC05
	Short	2.500 - 3.000	2.220	4-43/64	7-3/8	**OP2-1S-HSK63**	OP2-WC05
ⓘ	Long	2.500 - 3.000	2.220	7-43/64	10-3/8	**OP2-1L-HSK63**	OP2-WC05
	Short	3.000 - 4.120	2.806	5-7/64	7-7/8	**OP3-1S-HSK63**	OP3-WC05
	Long	3.000 - 4.120	2.806	9-7/64	11-7/8	**OP3-1L-HSK63**	OP3-WC05
	Short	4.120 - 5.620	3.500	5-1/64	7-7/8	**OP4-1S-HSK63**	OP4-WC05

*Holder includes cartridges; however, inserts are sold separately.

Cartridges

Replacement Cartridges	Qty. Inserts Needed	Mounting Screw	Key Size	Adjusting Screw	Driver
OP1-WC05	2	MS-13M-1	5 mm	AS-10T9-1	8T-9
OP2-WC05	2	MS-15M-1	5 mm	AS-10T9-1	8T-9
OP3-WC05	2	MS-15M-1	5 mm	AS-12T9-1	8T-9
OP4-WC05	3	MS-15M-1	5 mm	AS-14T9-1	8T-9

IC Inserts

Carbide Grade	Geometry	Part No. AM300®	Part No. AM200®	Part No. TiN	Insert Screws	Driver
P 35 (C5)	Standard	**OP-05T308-P**	**OP-05T308-H**	**OP-05T308-T**	IS-10-1	8T-9
K35 (C1)	Standard	**OP-05T308-1P**	**OP-05T308-1H**	**OP-05T308-1T**	IS-10-1	8T-9
K25 (C2)	Standard	**OP-05T308-2P**	**OP-05T308-2H**	–	IS-10-1	8T-9
P 35 (C5)	High Rake	**OP-05T308-PHR**	**OP-05T308-HHR**	–	IS-10-1	8T-9

A70: 16 - 19
Key on A70: 1
A70: 2 - 3

IC inserts sold in multiples of 10 | Insert screws sold in multiples of 10
Mounting screws sold in multiples of 4 | Adjusting screws sold in multiples of 4

ⓜ = Metric (mm)
ⓘ = Imperial (in)

Opening Drill Holders

HSK100 Shank | Diameter Range: 50.80 mm - 142.75 mm (2.000" - 5.620")



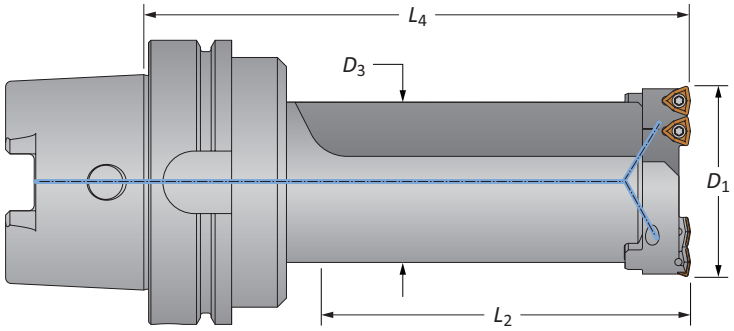

Holders

	Length	D_1 Range	Holder D_3	Holder L_2	Holder L_4	Part No.	Cartridges
	Short	2.000 - 2.500	1.840	3-9/32	6-1/64	**OP1-1S-HSK100**	OP1-WC05
	Long	2.000 - 2.500	1.840	5-17/32	8-17/64	**OP1-1L-HSK100**	OP1-WC05
	Short	2.500 - 3.000	2.220	4-43/64	7-15/32	**OP2-1S-HSK100**	OP2-WC05
ⓘ	Long	2.500 - 3.000	2.220	7-43/64	10-15/32	**OP2-1L-HSK100**	OP2-WC05
	Short	3.000 - 4.120	2.806	5-7/64	7-31/32	**OP3-1S-HSK100**	OP3-WC05
	Long	3.000 - 4.120	2.806	9-7/64	11-31/32	**OP3-1L-HSK100**	OP3-WC05
	Short	4.120 - 5.620	3.500	5-1/64	7-31/32	**OP4-1S-HSK100**	OP4-WC05
	Long	4.120 - 5.620	3.500	10-33/64	13-15/32	**OP4-1L-HSK100**	OP4-WC05

*Holder includes cartridges; however, inserts are sold separately.

Cartridges

Replacement Cartridges	Qty. Inserts Needed	Mounting Screw	Key Size	Adjusting Screw	Driver
OP1-WC05	2	MS-13M-1	5 mm	AS-10T9-1	8T-9
OP2-WC05	2	MS-15M-1	5 mm	AS-10T9-1	8T-9
OP3-WC05	2	MS-15M-1	5 mm	AS-12T9-1	8T-9
OP4-WC05	3	MS-15M-1	5 mm	AS-14T9-1	8T-9

IC Inserts

Carbide Grade	Geometry	Part No. AM300®	Part No. AM200®	Part No. TiN	Insert Screws	Driver
P 35 (C5)	Standard	**OP-05T308-P**	**OP-05T308-H**	**OP-05T308-T**	IS-10-1	8T-9
K35 (C1)	Standard	**OP-05T308-1P**	**OP-05T308-1H**	**OP-05T308-1T**	IS-10-1	8T-9
K25 (C2)	Standard	**OP-05T308-2P**	**OP-05T308-2H**	–	IS-10-1	8T-9
P 35 (C5)	High Rake	**OP-05T308-PHR**	**OP-05T308-HHR**	–	IS-10-1	8T-9

A70: 16 - 19
Key on A70: 1
A70: 2 - 3

IC inserts sold in multiples of 10 | Insert screws sold in multiples of 10
Mounting screws sold in multiples of 4 | Adjusting screws sold in multiples of 4

ⓜ = Metric (mm)
ⓘ = Imperial (in)

Opening Drill Holders

ABS63 Shank | Diameter Range: 50.80 mm - 142.75 mm (2.000" - 5.620")



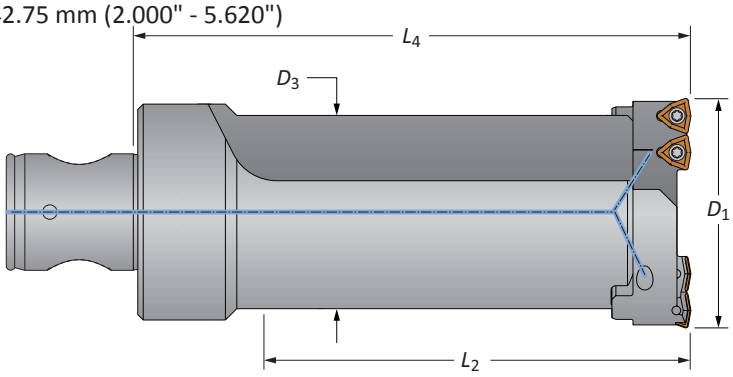

Holders

	Length	D_1 Range	Holder D_3	Holder L_2	Holder L_4	Part No.	Cartridges
	Short	2.000 - 2.500	1.840	3-9/32	5-1/2	**OP1-1S-ABS63**	OP1-WC05
	Long	2.000 - 2.500	1.840	5-17/32	7-3/4	**OP1-1L-ABS63**	OP1-WC05
	Short	2.500 - 3.000	2.220	4-43/64	6-1/4	**OP2-1S-ABS63**	OP2-WC05
ⓘ	Long	2.500 - 3.000	2.220	7-43/64	9-1/4	**OP2-1L-ABS63**	OP2-WC05
	Short	3.000 - 4.120	2.806	5-7/64	6-3/4	**OP3-1S-ABS63**	OP3-WC05
	Long	3.000 - 4.120	2.806	9-7/64	10-3/4	**OP3-1L-ABS63**	OP3-WC05
	Short	4.120 - 5.620	3.500	5-1/64	6-3/4	**OP4-1S-ABS63**	OP4-WC05

*Holder includes cartridges; however, inserts are sold separately.

Cartridges

Replacement Cartridges	Qty. Inserts Needed	Mounting Screw	Key Size	Adjusting Screw	Driver
OP1-WC05	2	MS-13M-1	5 mm	AS-10T9-1	8T-9
OP2-WC05	2	MS-15M-1	5 mm	AS-10T9-1	8T-9
OP3-WC05	2	MS-15M-1	5 mm	AS-12T9-1	8T-9
OP4-WC05	3	MS-15M-1	5 mm	AS-14T9-1	8T-9

IC Inserts

Carbide Grade	Geometry	Part No. AM300®	Part No. AM200®	Part No. TiN	Insert Screws	Driver
P 35 (C5)	Standard	**OP-05T308-P**	**OP-05T308-H**	**OP-05T308-T**	IS-10-1	8T-9
K35 (C1)	Standard	**OP-05T308-1P**	**OP-05T308-1H**	**OP-05T308-1T**	IS-10-1	8T-9
K25 (C2)	Standard	**OP-05T308-2P**	**OP-05T308-2H**	–	IS-10-1	8T-9
P 35 (C5)	High Rake	**OP-05T308-PHR**	**OP-05T308-HHR**	–	IS-10-1	8T-9

A70: 16 - 19
Key on A70: 1
A70: 2 - 3

IC inserts sold in multiples of 10 | Insert screws sold in multiples of 10
Mounting screws sold in multiples of 4 | Adjusting screws sold in multiples of 4

ⓜ = Metric (mm)
ⓘ = Imperial (in)

www.alliedmachine.com | +44 (0) 1384 400 900 | enquiries.eu@alliedmachine.com

Opening Drill Holders

DIN50 Shank | Diameter Range: 50.80 mm - 142.75 mm (2.000" - 5.620")



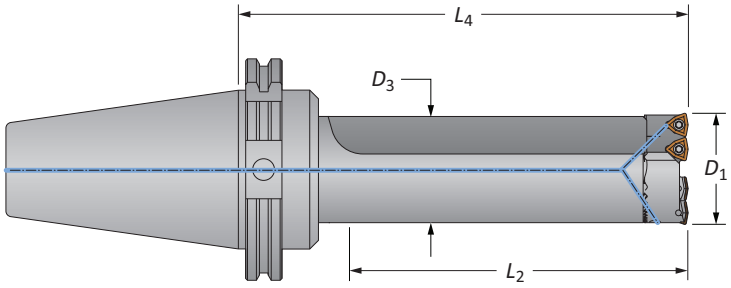

Holders

	Length	D_1 Range	Holder D_3	Holder L_2	Holder L_4	Part No.	Cartridges
	Short	50.80 - 63.50	46.74	83.46	137.92	**OP1-1S-DV50**	OP1-WC05
	Long	50.80 - 63.50	46.74	140.61	195.07	**OP1-1L-DV50**	OP1-WC05
	Short	63.50 - 76.20	56.39	118.52	174.75	**OP2-1S-DV50**	OP2-WC05
Ⓜ	Long	63.50 - 76.20	56.39	194.72	250.95	**OP2-1L-DV50**	OP2-WC05
	Short	76.20 - 104.65	71.27	129.90	187.45	**OP3-1S-DV50**	OP3-WC05
	Long	76.20 - 104.65	71.27	231.50	289.05	**OP3-1L-DV50**	OP3-WC05
	Short	104.65 - 142.75	88.90	127.43	187.45	**OP4-1S-DV50**	OP4-WC05
	Long	104.65 - 142.75	88.90	267.13	327.15	**OP4-1L-DV50**	OP4-WC05

*Holder includes cartridges; however, inserts are sold separately.

Cartridges

Replacement Cartridges	Qty. Inserts Needed	Mounting Screw	Key Size	Adjusting Screw	Driver
OP1-WC05	2	MS-13M-1	5 mm	AS-10T9-1	8T-9
OP2-WC05	2	MS-15M-1	5 mm	AS-10T9-1	8T-9
OP3-WC05	2	MS-15M-1	5 mm	AS-12T9-1	8T-9
OP4-WC05	3	MS-15M-1	5 mm	AS-14T9-1	8T-9

IC Inserts

Carbide Grade	Geometry	Part No. AM300®	Part No. AM200®	Part No. TiN	Insert Screws	Driver
P 35 (C5)	Standard	**OP-05T308-P**	**OP-05T308-H**	**OP-05T308-T**	IS-10-1	8T-9
K35 (C1)	Standard	**OP-05T308-1P**	**OP-05T308-1H**	**OP-05T308-1T**	IS-10-1	8T-9
K25 (C2)	Standard	**OP-05T308-2P**	**OP-05T308-2H**	–	IS-10-1	8T-9
P 35 (C5)	High Rake	**OP-05T308-PHR**	**OP-05T308-HHR**	–	IS-10-1	8T-9

A70: 16 - 19
Key on A70: 1
A70: 2 - 3

IC inserts sold in multiples of 10 | Insert screws sold in multiples of 10
Mounting screws sold in multiples of 4 | Adjusting screws sold in multiples of 4

Ⓜ = Metric (mm)
ⓘ = Imperial (in)

Recommended Cutting Data | Metric (mm)

ISO	Material	Hardness (BHN)	Speed (M/min) AM300®	AM200®	TiN	Feed Rate (mm/rev)
P	**Free-Machining Steel** 1118, 1215, 12L14, etc.	100 - 250	274 - 396	259 - 366	213 - 274	0.09 - 0.18
	Low-Carbon Steel 1010, 1020, 1025, 1522, 1144, etc.	85 - 275	259 - 381	244 - 351	198 - 259	0.08 - 0.17
	Medium-Carbon Steel 1030, 1040, 1050, 1527, 1140, 1151, etc.	125 - 325	244 - 320	229 - 290	183 - 259	0.09 - 0.17
	Alloy Steel 4140, 5140, 8640, etc.	125 - 375	229 - 305	213 - 274	183 - 259	0.09 - 0.17
	High-Strength Alloy 4340, 4330V, 300M, etc.	225 - 400	183 - 259	168 - 229	122 - 198	0.08 - 0.13
	Structural Steel A36, A285, A516, etc.	100 - 350	259 - 320	244 - 290	198 - 259	0.08 - 0.17
	Tool Steel H-13, H-21, A-4, 0-2, S-3, etc.	150 - 250	122 - 244	107 - 213	76 - 198	0.06 - 0.13
S	**High-Temp Alloy** Hastelloy B, Inconel 600, etc.	140 - 310	76 - 137	76 - 107	46 - 91	0.06 - 0.11
M	**Stainless Steel 400 Series** 416, 420, etc.	185 - 350	183 - 259	168 - 229	122 - 198	0.08 - 0.15
	Stainless Steel 300 Series 304, 316, 17-4PH, etc.	135 - 275	183 - 259	168 - 229	122 - 198	0.08 - 0.15
	Super Duplex Stainless Steel	135 - 275	152 - 228	137 - 198	91 - 152	0.05 - 0.12
K	**Nodular, Grey, Ductile Cast Iron**	120 - 320	213 - 274	198 - 244	152 - 213	0.10 - 0.20
N	**Cast Aluminium**	30 - 180	381 - 503	381 - 472	290 - 335	0.15 - 0.30
	Wrought Aluminium	30 - 180	381 - 503	381 - 472	290 - 335	0.15 - 0.30
	Brass	30 - 100	290 - 411	274 - 381	229 - 335	0.13 - 0.23

Minimum Pilot Hole Diameter = Finish Diameter – C

Ex: To open an existing diameter hole to 69.85 mm diameter, an OP2 tool would be used. The minimum pilot hole diameter would be: **69.85 - 47.75 = 22.10**

Opening Drill Series	Drill Diameter Range	C
OP1	50.80 - 63.50	47.75
OP2	63.50 - 76.20	47.75
OP3	76.20 - 104.64	47.75
OP4	104.64 - 142.75	68.07

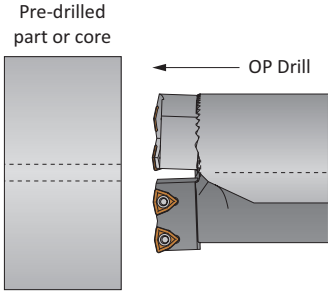

IMPORTANT: The speeds and feeds listed above are considered a general starting point for all applications. Factory technical assistance is available for your specific applications through our Application Engineering department.

Formulas and Constants | Metric (mm)

Material Constants

Type of Material	Hardness (BHN)	K_m (kPa)
Free-Machining Steel	100 - 250	5.17
Low-Carbon Steel	85 - 275	5.86
Medium-Carbon Steel	125 - 325	6.21
Alloy Steel	125 - 375	6.90
High-Strength Steel	225 - 400	7.93
Structural Steel	100 - 350	6.90
Tool Steel	150 - 250	6.21
High-Temperature Alloy	140 - 310	9.93
Titanium Alloy	140 - 310	4.97
Aerospace Alloy	185 - 350	4.48
Stainless Steel 400 Series	185 - 350	7.45
Stainless Steel 300 Series	135 - 275	6.48
Super Duplex Stainless Steel	135 - 275	6.48
Wear Plate	400 - 600	11.04
Hardened Steel	300 - 500	9.66
Nodular, Ductile Cast Iron	120 - 320	4.48
Grey Cast Iron	120 - 320	5.17
Cast Aluminium	30 - 180	2.76
Wrought Aluminium	30 - 180	2.76
Aluminium Bronze	100 - 250	3.45
Brass	100	2.41
Copper	60	2.07

Formulas

1. **RPM** = $(318.31 \bullet m/min) / DIA_F$

where:

RPM	= revolutions per minute (rev/min)
M/min	= speed (m/min)
DIA_F	= finish diameter of drill (mm)

2. **kW** = $((DIA_F^2 - DIA_P^2) \bullet mm/rev \bullet RPM \bullet K_m) / 205{,}154$

where:

kW	= tool power (kW)
DIA_F	= finish diameter of drill (mm)
DIA_P	= pre-drill diameter (mm)
mm/rev	= feed rate (mm/rev)
RPM	= revolutions per minute (rev/min)
K_m	= specific cutting energy (kPa)
	machine efficiency (using 205,154 as constant)

3. **Thrust** = $148.78 \bullet mm/rev \bullet (DIA_F - DIA_P) \bullet K_m$

where:

Thrust	= axial thrust (N)
IPR	= feed rate (mm/rev)
DIA_F	= finish diameter of drill (mm)
DIA_P	= predrill diameter (mm)
K_m	= specific cutting energy (kPa)

4. **Torque** = $(kW \bullet 9549.3) / RPM$

where:

Torque	= torque (Nm)
kW	= tool power (kW)
RPM	= revolutions per minute (rev/min)

The table and equations on this page are found in the *Machinery's Handbook*. Permission to simplify and print the equations is granted by the Editor of the *Machinery's Handbook*.

Recommended Cutting Data | Imperial (inch)

ISO	Material	Hardness (BHN)	Speed (SFM) AM300®	AM200®	TiN	Feed Rate (IPR)
P	**Free-Machining Steel** 1118, 1215, 12L14, etc.	100 - 250	900 - 1300	850 - 1200	700 - 900	.0035 -0.007
P	**Low-Carbon Steel** 1010, 1020, 1025, 1522, 1144, etc.	85 - 275	850 - 1250	800 - 1150	650 - 850	.003 -0.0065
P	**Medium-Carbon Steel** 1030, 1040, 1050, 1527, 1140, 1151, etc.	125 - 325	800 - 1050	750 - 950	600 - 850	.0035 -0.0065
P	**Alloy Steel** 4140, 5140, 8640, etc.	125 - 375	750 - 1000	700 - 900	600 - 850	.0035 -0.0065
P	**High-Strength Alloy** 4340, 4330V, 300M, etc.	225 - 400	600 - 850	550 - 750	400 - 650	.003 -0.005
P	**Structural Steel** A36, A285, A516, etc.	100 - 350	850 - 1050	800 - 950	650 - 850	.003 -0.0065
P	**Tool Steel** H-13, H-21, A-4, 0-2, S-3, etc.	150 - 250	400 - 800	350 - 700	250 - 650	.0025 -0.005
S	**High-Temp Alloy** Hastelloy B, Inconel 600, etc.	140 - 310	250 - 450	250 - 350	150 - 300	.0025 -0.005
M	**Stainless Steel 400 Series** 416, 420, etc.	185 - 350	600 - 850	550 - 750	400 - 650	.003 -0.006
M	**Stainless Steel 300 Series** 304, 316, 17-4PH, etc.	135 - 275	600 - 850	550 - 750	400 - 650	.003 -0.006
M	**Super Duplex Stainless Steel**	135 - 275	500 - 750	450 - 650	300 - 550	.002 -0.005
K	**Nodular, Grey, Ductile Cast Iron**	120 - 320	700 - 900	650 - 800	500 - 700	.004 -0.008
N	**Cast Aluminium**	30 - 180	1250 - 1650	1200 - 1550	950 - 1100	.006 -0.012
N	**Wrought Aluminium**	30 - 180	1250 - 1650	1200 - 1550	950 - 1100	.006 -0.012
N	**Brass**	30 - 100	950 - 1350	900 - 1250	750 - 1100	.005 -0.009

Minimum Pilot Hole Diameter = Finish Diameter – C

Ex: To open an existing diameter hole to 2.75" diameter, an OP2 tool would be used. The minimum pilot hole diameter would be: **2.750 - 1.880 = 0.870"**

Opening Drill Series	Drill Diameter Range	C
OP1	2.00 - 2.50	1.880
OP2	2.50 - 3.00	1.880
OP3	3.00 - 4.12	1.880
OP4	4.12 - 5.62	2.680

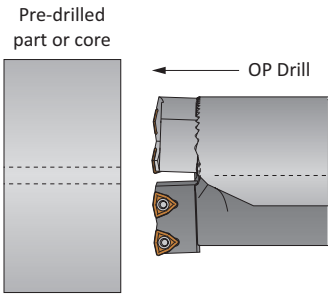

IMPORTANT: The speeds and feeds listed above are considered a general starting point for all applications. Factory technical assistance is available for your specific applications through our Application Engineering department. *email:* **engineering.eu@alliedmachine.com**

Formulas and Constants | Imperial (inch)

Material Constants

Type of Material	Hardness (BHN)	K_m (lbs/in²)
Free-Machining Steel	100 - 250	0.75
Low-Carbon Steel	85 - 275	0.85
Medium-Carbon Steel	125 - 325	0.90
Alloy Steel	125 - 375	1.00
High-Strength Steel	225 - 400	1.15
Structural Steel	100 - 350	1.00
Tool Steel	150 - 250	0.90
High-Temperature Alloy	140 - 310	1.44
Titanium Alloy	140 - 310	0.72
Aerospace Alloy	185 - 350	0.70
Stainless Steel 400 Series	185 - 350	1.08
Stainless Steel 300 Series	135 - 275	0.94
Super Duplex Stainless Steel	135 - 275	0.94
Wear Plate	400 - 600	1.60
Hardened Steel	300 - 500	1.40
Nodular, Ductile Cast Iron	120 - 320	0.65
Grey Cast Iron	120 - 320	0.75
Cast Aluminium	30 - 180	0.40
Wrought Aluminium	30 - 180	0.40
Aluminium Bronze	100 - 250	0.50
Brass	100	0.35
Copper	60	0.30

Formulas

1. **RPM** = $(3.82 \bullet SFM) / DIA_F$

where:

RPM	= revolutions per minute (rev/min)
SFM	= speed (ft/min)
DIA_F	= finish diameter of drill (inch)

2. **HP** = $(0.5891 \bullet (DIA_F^2 - DIA_P^2) \bullet IPR \bullet RPM \bullet K_m) / 0.80$

where:

Tool Power	= tool power (HP)
DIA_F	= finish diameter of drill (inch)
DIA_P	= pre-drill diameter (inch)
IPR	= feed rate (in/rev)
RPM	= revolutions per minute (rev/min)
K_m	= specific cutting energy (lbs/in²)
	machine efficiency (using 0.80 as constant)

3. **Thrust** = $148{,}500 \bullet IPR \bullet (DIA_F - DIA_P) \bullet K_m$

where:

Thrust	= axial thrust (lbs)
IPR	= feed rate (in/rev)
DIA_F	= finish diameter of drill (inch)
DIA_P	= pre-drill diameter (inch)
K_m	= specific cutting energy (lbs/in²)

5. **Torque** = $(HP \bullet 5252) / RPM$

where:

Torque	= torque (ft/lbs)
HP	= tool power (HP)
RPM	= revolutions per minute (rev/min)

The table and equations on this page are found in the *Machinery's Handbook*. Permission to simplify and print the equations is granted by the Editor of the *Machinery's Handbook*.

SECTION

A92

AccuPort 432®

AccuPort 432®

Port Contour Cutters | J1926 | ISO6149 | AS5202 | JDS-G173.1



High Performance Multistep Action

Durable and precise, the AccuPort 432 holders provide a strong and rigid platform for the drilling of hydraulic ports. The precision ground insert location on each holder ensures total repeatability and simple, uncomplicated changing of the replaceable inserts.

With the AccuPort technology, you can drill and finish port forms in ***ONE*** operation. Save time and money with AccuPort 432.

Single operation hydraulic port cutting system	No predrilling required	Replaceable inserts eliminate regrinding and resetting

Applicable Industries

Aerospace | Agriculture | Automotive | Marine / Shipbuilding

Your safety and the safety of others is very important. This catalogue contains important safety messages. Always read and follow all safety precautions.

This triangle is a safety hazard symbol. It alerts you to potential safety hazards that can cause tool failure and serious injury.

When you see this symbol in the catalogue, look for a related safety message that may be near this triangle or referred to in the nearby text.

There are safety signal words also used in the catalogue. Safety messages follow these words.

⚠ WARNING

WARNING (shown above) means that failure to follow the precautions in this message could result in tool failure and serious injury.

NOTICE means that failure to follow the precautions in this message could result in damage to the tool or machine but not result in personal injury.

NOTE and **IMPORTANT** are also used. These are important that you read and follow but are not safety-related.

Visit www.alliedmachine.com for the most up-to-date information and procedures.

Reference Icons
The following icons will appear throughout the catalogue to help you navigate between products.



Setup / Assembly Information
Detailed instructions and information regarding the corresponding part(s)

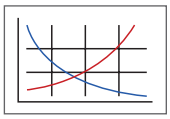

Recommended Cutting Data
Speed and feed recommendations for optimum and safe drilling

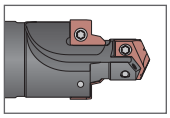

Accuport 432 Holders
Refers to the full details of the holder items included in each kit



Port and Thread Finishing Kits
Lists the available kits complete with AccuPort tool and AccuThread® solid carbide thread mill



Through Coolant Option
Indicates that the product is through coolant

AccuPort 432® Contents

Introduction Information

Product Overview . . . . . 2 - 3
Replaceable Inserts Overview 4
Product Nomenclature 5

Port Specifications

SAE J-1926 / ISO 11926-1 / MS-16142 . . . . . 6 - 11
ISO 6149-1:2006 / SAE J-2244/1 . . . . . 12 - 13
SAE AS5202 / AND10050 . . . . . 14 - 15
JDS-G173.1 . . . . . 16 - 17

Port and Thread Finishing Kits

SAE J-1926 / ISO 11926-1 / MS-16142 . . . . . 18 - 21
ISO 6149-1:2006 / SAE J-2244/1 . . . . . 22 - 25
SAE AS5202 / AND10050 . . . . . 26 - 27
JDS-G173.1 28

Recommended Cutting Data

Metric (mm)
- HSS . . . . . 30 - 31
- Carbide . . . . . 32 - 33

Imperial (inch)
- HSS . . . . . 34 - 35
- Carbide . . . . . 36 - 37

Product Overview

ONE TOOL | **FOUR** OPERATIONS



4 IN 1

Advanced Solutions, Outstanding Results

As designers and manufacturing engineers push the limits of production technology to improve productivity and performance, Allied Machine has continued to innovate and develop new solutions like the unique AccuPort 432 hydraulic port contour cutter system. Every product in the AccuPort system is designed to deliver maximum performance in a diverse range of hydraulic port cutting applications and demanding manufacturing environments.

Using precision replaceable inserts for both the drilling and port forming operations, AccuPort eliminates the need for tool regrinding and enables absolute repeatability, excellent surface finish, and reduced cost per hole. The AccuPort drills, forms, and precision-finishes the hydraulic port in **one** pass. This replaces up to three separate cutting operations in a single tool to deliver outstanding improvements in productivity, accuracy, and repeatability.

Hydraulic systems are present in an incredibly diverse range of industries. Anywhere a hydraulic port is required, AccuPort can provide a more cost-effective and higher performance solution in a fraction of the time taken for traditional methods using separate drills, special forming tools, and spot facers.

Port Specification		Notes	
Imperial SAE J-1926 ISO 11926-1 MS-16142		Extended minor diameter length option also available	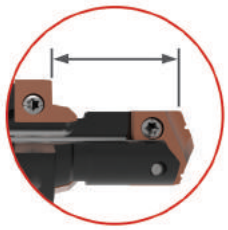
Metric ISO 6149-1:2006 SAE J-2244/1		Holders made with ID ridge Utilises inserts with or without ID ridge ID ridge No ID ridge	
Military SAE AS5202		Also conforms to AND10050 specification by using an alternate tap drill size for a UN thread	
John Deere® JDS-G173.1		Adheres to John Deere port standards	

Choosing the Right System

Every product in the AccuPort 432 product line is designed to deliver maximum performance in a diverse range of hydraulic port cutting applications and demanding manufacturing environments. The innovative design delivers the best possible range of benefits in terms of productivity, cost per hole, and tool life.

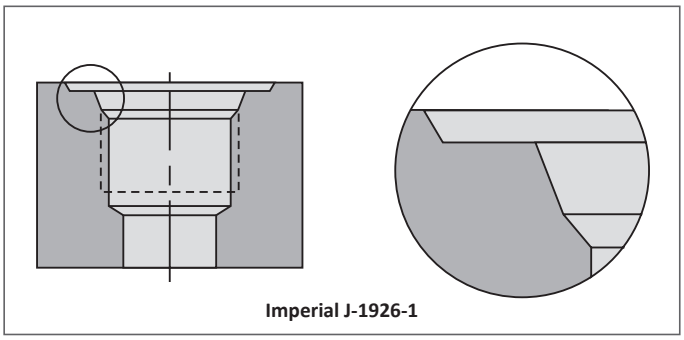

Imperial J-1926-1

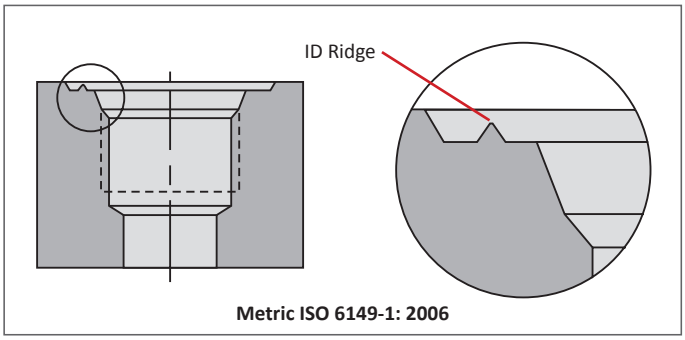

Metric ISO 6149-1: 2006

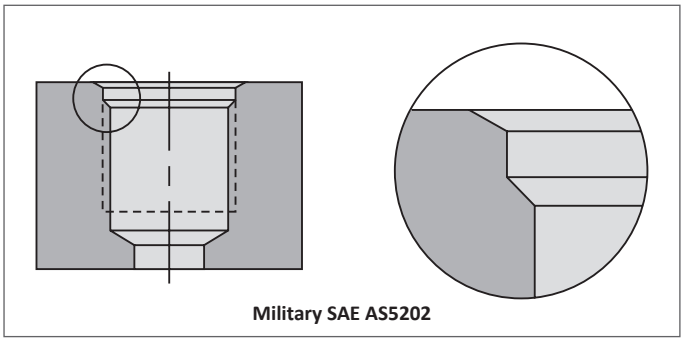

Military SAE AS5202

Common Industry Sectors and Components

Aerospace
Pumps
Landing Gear
Brake Cylinders
Manifolds

Agriculture
Pumps
Manifolds
Cylinders and Rams
Gear Pumps

Automotive
Motor Valves
Relief Valves
Brake Cylinders
Power Steering Pumps

Marine / Shipbuilding
Pumps
Cylinders and Rams
Motors
Manifolds

The Complete Package

Producing fully finished threaded hydraulic ports has never been easier. The Port and Thread Finishing Kit includes the AccuPort 432 contour cutter with a dedicated AccuThread® solid carbide thread mill in a single kit. You also receive the T-A® inserts and port form inserts needed to complete the assembly.

Port kits incorporate the AccuThread solid carbide thread mills to increase the manufacturing flexibility by allowing hydraulic ports to be produced in just two operations. In addition, where a unique port profile is required, Allied Machine provides a dedicated special tooling solution using our extensive tool design and manufacturing experience to meet precise specifications.



Replaceable Inserts Overview

T-A® Drill Insert Grades			
HSS Super Cobalt (T-A® / GEN2 T-A®) Suited for good to rigid machining applications, used for drilling exotic and high-alloy materials, or general use when surface speed needs to be increased for use in material hardness up to 350 BHN 121kg.	**Carbide P 40 (C5)** (T-A® only) Excellent for drilling fre-machining steel, low-/medium-carbon steels, alloy steels, high-strength steels, tool steels, and hardened steels.	**Carbide K10 (C1)** (GEN2 T-A® only) Excellent for drilling free-machining steel, low/medium-carbon steels, alloy steels, high-strength steels, tool steels, and hardened steels.	**Carbide K35 (C3)** (T-A® only) Designed for drilling grey/white cast irons. The special geometry offers substantial increases in penetration rates and provides exceptional edge strength and tool life.

Port Form Inserts		GEN2 T-A Inserts		T-A Inserts
		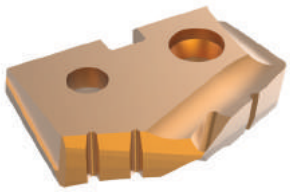	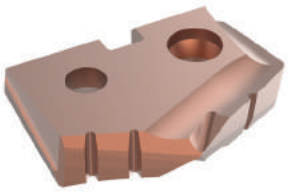	
AM200®	TiAlN	AM300®	AM200®	TiN

GEN2 T-A Standard Geometry

- Designed for rigid machining applications, primarily used for drilling exotic and high alloy materials
- Ideal for general use when the surface speed needs to be increased

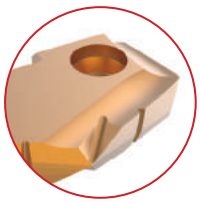

T-A Standard Geometry

- First choice for machining aluminium
- Enhanced geometry improves chip formation and hole quality
- TiN coating improves heat resistance and extends tool life

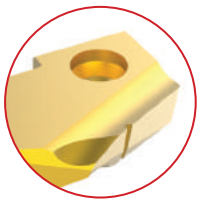



Made-to-Order Tool Specifications

Scan and email a copy of the table below to Allied's Application Engineering Department to receive pricing for a made-to-order AccuPort 432 Port Contour Cutter.

Send emails to engineering.eu@alliedmachine.com

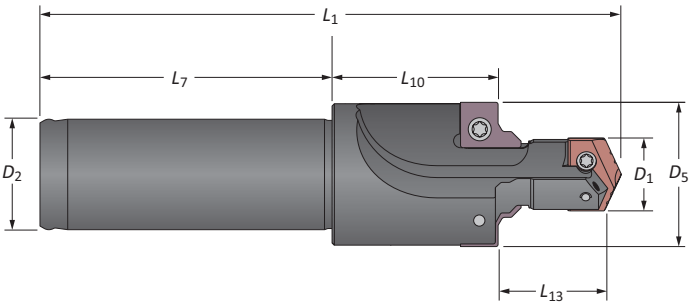

Tube Dash No.	Specification	Port Thread Size	D_1	L_{13}	D_5	L_{10}	L_1	D_2	L_7
	☐ J1926 ☐ ISO 6149 ☐ ISO 6149 (no ridge) ☐ JDS-G173.1 ☐ AS5202								

Company Name

Contact Name

Phone

Distributor Name

Fax

Product Nomenclature

AccuPort 432 Holders

J1926	–	04	Y	–	063F
1		2	3		4

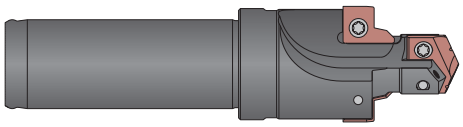

1. Port Specifications	2. Port Tube Dash No.		3. T-A® Insert Series	4. Shank Configuration	
				Imperial	**Metric**
J1926 = Imperial - J1926-1	**04**	**14**	**Y** = Y series	**063F** = 5/8" flanged	**16FM** = 16 mm flanged
X1926 = Imperial - J1926-1 (extended minor length)	**05**	**16**	**Z** = Z series	**075F** = 3/4" flanged	**20FM** = 20 mm flanged
I6149 = Metric (ISO) - 6149-1	**06**	**18**	**0** = 0 series	**100F** = 1" flanged	**25FM** = 25 mm flanged
G1731 = John Deere® - G173.1	**08**	**20**	**1** = 1 series	**125F** = 1-1/4" flanged	**32FM** = 32 mm flanged
AS5202 = Military - AS5202	**10**	**24**	**2** = 2 series	**150F** = 1-1/2" flanged	
	12	**32**	**3** = 3 series		
			4 = 4 series		

AccuPort 432 Port Form Inserts

J1926	–	02	R	–	C5	A
1		2	3		4	5

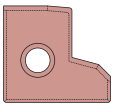

1. Port Specifications	2. Insert Size		3. Port Specifications	4. Substrate	5. Coating
J1926 = Imperial	**02**	**10**	**Blank** = No ID ridge	**C5** = C5 carbide	**A** = TiAlN
I6149 = Metric (ISO)	**03**	**11**	**R** = ID ridge	**C3** = C3 carbide	**H** = AM200®
G1731 = John Deere	**04**	**12**			
AS5202 = Military	**05**	**14**			
	06	**16**			
	07	**20**			
	08	**24**			
	09	**32**			

Reference Key

Symbol	Attribute
A_1	Seal angle
D_1	Minor diameter
D_2	Shank diameter
D_3	Pilot diameter
D_4	Seal angle diameter
D_5	Spot face diameter
L_1	Overall length
L_7	Shank length
L_{10}	Spot face to shoulder length
L_{11}	Total head length
L_{12}	Seal angle length
L_{13}	Minor diameter length
P_1	Rear pipe tap

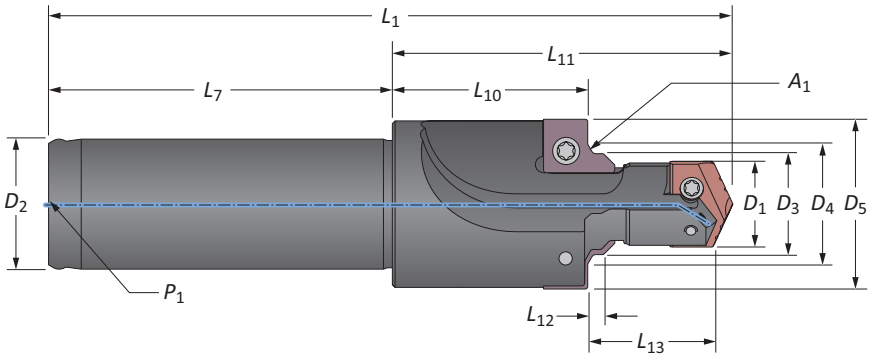

SAE J-1926 / ISO 11926-1 / MS-16142

Imperial Shank Holders

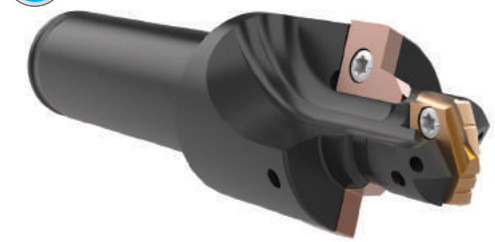

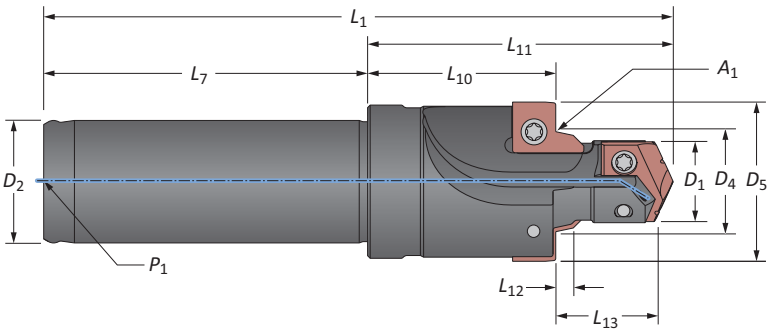

	Tube Dash No.	Cutting			Seal Angle			Holder			Shank				
		D_1	L_{13}*	D_5	A_1	D_4	L_{12}	L_{11}	L_{10}	L_1	L_7	D_2	P_1	Port Thread Size	Part No.
	-4	9.80	14.00	21.30	12°	12.50	2.70	38.80	22.80	86.40	47.60	15.90	1/16 NPT	7/16-20 UNF-2B	**J1926-04Y-063F**
	-5	11.50	14.00	23.50	12°	14.10	2.70	38.80	22.50	86.40	47.60	15.90	1/16 NPT	1/2-20 UNF-2B	**J1926-05Z-063F**
	-6	13.00	15.50	25.10	12°	15.70	2.70	47.20	29.00	97.20	50.00	19.10	1/8 NPT	9/16-18 UNF-2B	**J1926-060-075F**
	-8	17.50	17.50	30.60	15°	20.70	2.70	50.30	29.20	100.40	50.00	19.10	1/8 NPT	3/4-16 UNF-2B	**J1926-080-075F**
	-10	20.50	20.00	34.10	15°	24.00	2.70	54.40	30.10	112.30	57.90	25.40	1/8 NPT	7/8-14 UNF-2B	**J1926-101-100F**
ⓜ	-12	25.00	23.00	42.00	15°	29.20	3.50	67.10	38.90	125.00	57.90	31.80	1/4 NPT	1 1/16-12 UN-2B	**J1926-122-125F**
	-14	28.00	23.00	45.20	15°	32.40	3.50	67.10	38.20	125.00	57.90	31.80	1/4 NPT	1 3/16-12 UN-2B	**J1926-142-125F**
	-16	31.20	23.00	49.10	15°	35.60	3.50	67.10	37.50	125.00	57.90	31.80	1/4 NPT	1 5/16-12 UN-2B	**J1926-162-125F**
	-20	39.00	23.00	58.50	15°	43.60	3.50	77.80	46.60	146.00	68.30	38.10	1/4 NPT	1 5/8-12 UN-2B	**J1926-203-150F**
	-24	45.50	23.00	65.10	15°	49.90	3.50	77.80	45.20	146.00	68.30	38.10	1/4 NPT	1 7/8-12 UN-2B	**J1926-243-150F**
	-32	61.50	23.00	88.10	15°	65.80	3.50	96.80	60.80	165.10	68.30	38.10	1/4 NPT	2 1/2-12 UN-2B	**J1926-324-150F**
	-4	0.386	0.551	0.840	12°	0.490	0.106	1.527	0.896	3.402	1.875	0.625	1/16 NPT	7/16-20 UNF-2B	**J1926-04Y-063F**
	-5	0.453	0.551	0.926	12°	0.553	0.106	1.527	0.885	3.402	1.875	0.625	1/16 NPT	1/2-20 UNF-2B	**J1926-05Z-063F**
	-6	0.512	0.610	0.989	12°	0.618	0.106	1.857	1.144	3.826	1.969	0.750	1/8 NPT	9/16-18 UNF-2B	**J1926-060-075F**
	-8	0.689	0.689	1.206	15°	0.813	0.106	1.982	1.150	3.951	1.969	0.750	1/8 NPT	3/4-16 UNF-2B	**J1926-080-075F**
	-10	0.807	0.787	1.344	15°	0.945	0.106	2.140	1.185	4.421	2.281	1.000	1/8 NPT	7/8-14 UNF-2B	**J1926-101-100F**
ⓘ	-12	0.984	0.906	1.655	15°	1.150	0.138	2.640	1.530	4.921	2.281	1.250	1/4 NPT	1 1/16-12 UN-2B	**J1926-122-125F**
	-14	1.102	0.906	1.781	15°	1.276	0.138	2.640	1.504	4.921	2.281	1.250	1/4 NPT	1 3/16-12 UN-2B	**J1926-142-125F**
	-16	1.231	0.906	1.934	15°	1.400	0.138	2.640	1.477	4.921	2.281	1.250	1/4 NPT	1 5/16-12 UN-2B	**J1926-162-125F**
	-20	1.535	0.906	2.306	15°	1.715	0.138	3.062	1.835	5.750	2.688	1.500	1/4 NPT	1 5/8-12 UN-2B	**J1926-203-150F**
	-24	1.791	0.906	2.564	15°	1.965	0.138	3.062	1.778	5.750	2.688	1.500	1/4 NPT	1 7/8-12 UN-2B	**J1926-243-150F**
	-32	2.421	0.906	3.470	15°	2.589	0.138	3.812	2.393	6.500	2.688	1.500	1/4 NPT	2 1/2-12 UN-2B	**J1926-324-150F**

*Port contour cutters are available with extended pilot length (**L_{13}**). See pages A92: 10-11 for items.

A92: 30 - 37
Key on A92: 1
A92: 2 - 4
A92: 18 - 21

ⓜ = Metric (mm)
ⓘ = Imperial (in)

www.alliedmachine.com | +44 (0) 1384 400 900 | enquiries.eu@alliedmachine.com

SAE J-1926 / ISO 11926-1 / MS-16142

Inserts

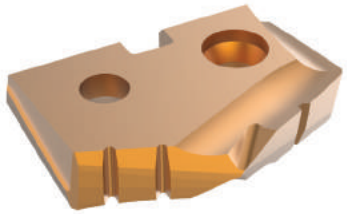

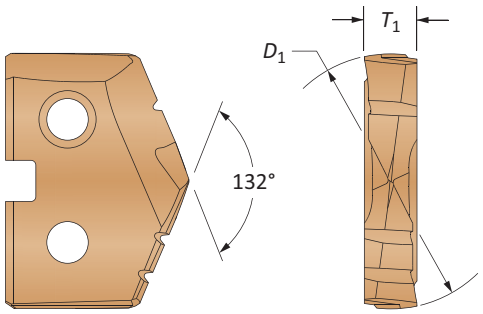

See section A30 for complete T-A insert details

T-A® / GEN2 T-A® Drill Inserts

Tube Dash No.	AccuPort Part No.	T-A® Insert Series	Part No. Super Cobalt (AM200®)	Part No. Carbide (AM300®)	Insert Screw	Insert Driver	Admissible Tightening Torque*
-4	J1926-04Y-063F	Y	**45YH-.386**	**4C1YP-.386**	724-IP7-1	8IP-7	84 N-cm (7.4 in/lbs)
-5	J1926-05Z-063F	Z	**45ZH-11.5**	**4C1ZP-11.5**	7247-IP7-1	8IP-7	84 N-cm (7.4 in/lbs)
-6	J1926-060-075F	0	**450H-13**	**4C10P-13**	72556-IP8-1	8IP-8	175 N-cm (15.5 in/lbs)
-8	J1926-080-075F	0	**450H-0022**	**4C10P-0022**	72567-IP8-1	8IP-8	175 N-cm (15.5 in/lbs)
-10	J1926-101-100F	1	**451H-20.5**	**4C11P-20.5**	7375-IP9-1	8IP-9	305 N-cm (27.0 in/lbs)
-12	J1926-122-125F	2	**452H-25**	**4C12P-25**	7495-IP15-1	8IP-15	690 N-cm (61.0 in/lbs)
-14	J1926-142-125F	2	**452H-28**	**4C12P-28**	7495-IP15-1	8IP-15	690 N-cm (61.0 in/lbs)
-16	J1926-162-125F	2	**452H-1.231**	**4C12P-1.231**	7495-IP15-1	8IP-15	690 N-cm (61.0 in/lbs)
-20	J1926-203-150F	3	**453H-39**	**1C53A-39**	7514-IP20-1	8IP-20	1370 N-cm (121.3 in/lbs)
-24	J1926-243-150F	3	**453H-45.5**	**1C53A-45.5**	7514-IP20-1	8IP-20	1370 N-cm (121.3 in/lbs)
-32	J1926-324-150F	4	**454H-61.5**	–	7514-IP20-1	8IP-20	1370 N-cm (121.3 in/lbs)

*Tightening torques are calculated with a friction coefficient of μ = 0.14 and develop 90% of ultimate yield strength

Port Form Drill Inserts

Tube Dash No.	AccuPort Part No.	Part No. C3 Carbide (AM200®)	Part No. C5 Carbide (TiAlN)	Insert Screw	Insert Driver	Admissible Tightening Torque*
-4	J1926-04Y-063F	**J1926-02-C3H**	**J1926-02-C5A**	72556-IP8-1	8IP-8	175 N-cm (15.5 in/lbs)
-5	J1926-05Z-063F	**J1926-03-C3H**	**J1926-03-C5A**	72556-IP8-1	8IP-8	175 N-cm (15.5 in/lbs)
-6	J1926-060-075F	**J1926-03-C3H**	**J1926-03-C5A**	72556-IP8-1	8IP-8	175 N-cm (15.5 in/lbs)
-8	J1926-080-075F	**J1926-07-C3H**	**J1926-07-C5A**	72556-IP8-1	8IP-8	175 N-cm (15.5 in/lbs)
-10	J1926-101-100F	**J1926-04-C3H**	**J1926-04-C5A**	72556-IP8-1	8IP-8	175 N-cm (15.5 in/lbs)
-12	J1926-122-125F	**J1926-08-C3H**	**J1926-08-C5A**	7375-IP9-1	8IP-9	175 N-cm (15.5 in/lbs)
-14	J1926-142-125F	**J1926-08-C3H**	**J1926-08-C5A**	7375-IP9-1	8IP-9	175 N-cm (15.5 in/lbs)
-16	J1926-162-125F	**J1926-09-C3H**	**J1926-09-C5A**	7375-IP9-1	8IP-9	305 N-cm (27.0 in/lbs)
-20	J1926-203-150F	**J1926-10-C3H**	**J1926-10-C5A**	7375-IP9-1	8IP-9	305 N-cm (27.0 in/lbs)
-24	J1926-243-150F	**J1926-11-C3H**	**J1926-11-C5A**	7375-IP9-1	8IP-9	305 N-cm (27.0 in/lbs)
-32	J1926-324-150F	**J1926-12-C3H**	**J1926-12-C5A**	7375-IP9-1	8IP-9	305 N-cm (27.0 in/lbs)

*Tightening torques are calculated with a friction coefficient of μ = 0.14 and develop 90% of ultimate yield strength

A92: 30 - 37
Key on A92: 1
A92: 2 - 4
A92: 18 - 21

Y - 2 series T-A inserts sold in multiples of 2
3 - 4 series T-A inserts sold in multiples of 1
Port form inserts sold in multiples of 2
Insert screws sold in multiples of 10

SAE J-1926 / ISO 11926-1 / MS-16142

Metric Shank Holders



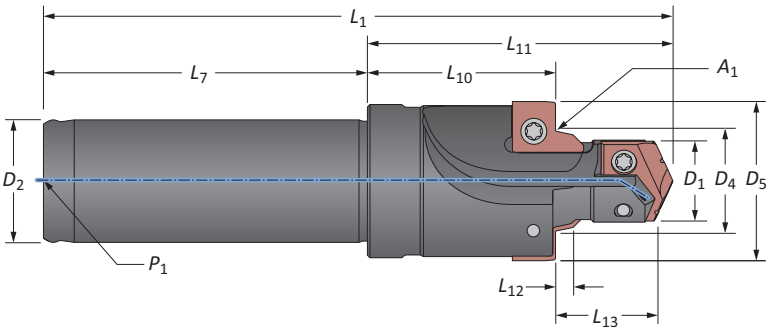

	Tube Dash No.	Cutting			Seal Angle			Holder			Shank			Port Thread Size	Part No.
		D_1	L_{13}	D_5	A_1	D_4	L_{12}	L_{11}	L_{10}	L_1	L_7	D_2	P_1		
	-4	9.80	14.00	21.30	12°	12.50	2.70	38.80	22.80	80.70	41.90	16.00	1/16 BSPT	7/16-20 UNF-2B	**J1926-04Y-16FM**
	-5	11.50	14.00	23.50	12°	14.10	2.70	38.80	22.50	80.70	41.90	16.00	1/16 BSPT	1/2-20 UNF-2B	**J1926-05Z-16FM**
	-6	13.00	15.50	25.10	12°	15.70	2.70	47.20	29.00	89.10	41.90	20.00	1/8 BSPT	9/16-18 UNF-2B	**J1926-060-20FM**
	-8	17.50	17.50	30.60	15°	20.70	2.70	50.30	29.20	92.20	41.90	20.00	1/8 BSPT	3/4-16 UNF-2B	**J1926-080-20FM**
	-10	20.50	20.00	34.10	15°	24.00	2.70	54.40	30.10	107.50	53.10	25.00	1/8 BSPT	7/8-14 UNF-2B	**J1926-101-25FM**
ⓜ	-12	25.00	23.00	42.00	15°	29.20	3.50	67.10	38.90	125.00	57.90	32.00	1/4 BSPT	1 1/16-12 UN-2B	**J1926-122-32FM**
	-14	28.00	23.00	45.20	15°	32.40	3.50	67.10	38.20	125.00	57.90	32.00	1/4 BSPT	1 3/16-12 UN-2B	**J1926-142-32FM**
	-16	31.20	23.00	49.10	15°	35.60	3.50	67.10	37.50	125.00	57.90	32.00	1/4 BSPT	1 5/16-12 UN-2B	**J1926-162-32FM**
	-20	39.00	23.00	58.50	15°	43.60	3.50	77.80	46.60	143.30	65.50	32.00	1/4 BSPT	1 5/8-12 UN-2B	**J1926-203-32FM***
	-24	45.50	23.00	65.10	15°	49.90	3.50	77.80	45.20	143.30	65.50	32.00	1/4 BSPT	1 7/8-12 UN-2B	**J1926-243-32FM***
	-32	61.50	23.00	88.10	15°	65.80	3.50	96.80	60.80	162.30	65.50	32.00	1/4 BSPT	2 1/2-12 UN-2B	**J1926-324-32FM***
	-4	0.386	0.551	0.840	12°	0.490	0.106	1.527	0.896	3.177	1.650	0.630	1/16 BSPT	7/16-20 UNF-2B	**J1926-04Y-16FM**
	-5	0.453	0.551	0.926	12°	0.553	0.106	1.527	0.885	3.177	1.650	0.630	1/16 BSPT	1/2-20 UNF-2B	**J1926-05Z-16FM**
	-6	0.512	0.610	0.989	12°	0.618	0.106	1.857	1.144	3.508	1.650	0.787	1/8 BSPT	9/16-18 UNF-2B	**J1926-060-20FM**
	-8	0.689	0.689	1.206	15°	0.813	0.106	1.982	1.150	3.630	1.650	0.787	1/8 BSPT	3/4-16 UNF-2B	**J1926-080-20FM**
	-10	0.807	0.787	1.344	15°	0.945	0.106	2.140	1.185	4.232	2.091	0.984	1/8 BSPT	7/8-14 UNF-2B	**J1926-101-25FM**
ⓘ	-12	0.984	0.906	1.655	15°	1.150	0.138	2.640	1.530	4.921	2.280	1.260	1/4 BSPT	1 1/16-12 UN-2B	**J1926-122-32FM**
	-14	1.102	0.906	1.781	15°	1.276	0.138	2.640	1.504	4.921	2.280	1.260	1/4 BSPT	1 3/16-12 UN-2B	**J1926-142-32FM**
	-16	1.231	0.906	1.934	15°	1.400	0.138	2.640	1.477	4.921	2.280	1.260	1/4 BSPT	1 5/16-12 UN-2B	**J1926-162-32FM**
	-20	1.535	0.906	2.306	15°	1.715	0.138	3.062	1.835	5.642	2.580	1.260	1/4 BSPT	1 5/8-12 UN-2B	**J1926-203-32FM***
	-24	1.791	0.906	2.564	15°	1.965	0.138	3.062	1.778	5.642	2.580	1.260	1/4 BSPT	1 7/8-12 UN-2B	**J1926-243-32FM***
	-32	2.421	0.906	3.470	15°	2.589	0.138	3.812	2.393	6.390	2.580	1.260	1/4 BSPT	2 1/2-12 UN-2B	**J1926-324-32FM***

***NOTICE:** Due to the cutting forces generated by this tool, a mechanical chuck is required. Please contact Application Engineering with any questions.

A92: 30 - 37
Key on A92: 1
A92: 2 - 4
A92: 18 - 21

ⓜ = Metric (mm)
ⓘ = Imperial (in)

www.alliedmachine.com | +44 (0) 1384 400 900 | enquiries.eu@alliedmachine.com

SAE J-1926 / ISO 11926-1 / MS-16142

Inserts

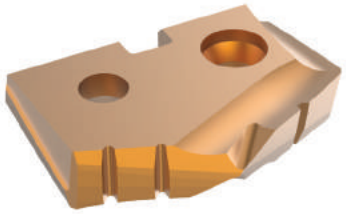

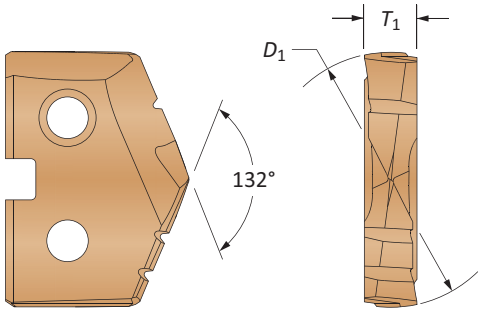

See section A30 for complete T-A insert details

T-A® / GEN2 T-A® Drill Inserts

Tube Dash No.	AccuPort Part No.	T-A® Insert Series	Part No. Super Cobalt (AM200®)	Part No. Carbide (AM300®)	Insert Screw	Insert Driver	Admissible Tightening Torque**
-4	J1926-04Y-16FM	Y	**45YH-.386**	**4C1YP-.386**	724-IP7-1	8IP-7	84 N-cm (7.4 in/lbs)
-5	J1926-05Z-16FM	Z	**45ZH-11.5**	**4C1ZP-11.5**	7247-IP7-1	8IP-7	84 N-cm (7.4 in/lbs)
-6	J1926-060-20FM	0	**450H-13**	**4C10P-13**	72556-IP8-1	8IP-8	175 N-cm (15.5 in/lbs)
-8	J1926-080-20FM	0	**450H-0022**	**4C10P-0022**	72567-IP8-1	8IP-8	175 N-cm (15.5 in/lbs)
-10	J1926-101-25FM	1	**451H-20.5**	**4C11P-20.5**	7375-IP9-1	8IP-9	305 N-cm (27.0 in/lbs)
-12	J1926-122-32FM	2	**452H-25**	**4C12P-25**	7495-IP15-1	8IP-15	690 N-cm (61.0 in/lbs)
-14	J1926-142-32FM	2	**452H-28**	**4C12P-28**	7495-IP15-1	8IP-15	690 N-cm (61.0 in/lbs)
-16	J1926-162-32FM	2	**452H-1.231**	**4C12P-1.231**	7495-IP15-1	8IP-15	690 N-cm (61.0 in/lbs)
-20	J1926-203-32FM*	3	**453H-39**	**1C53A-39**	7514-IP20-1	8IP-20	1370 N-cm (121.3 in/lbs)
-24	J1926-243-32FM*	3	**453H-45.5**	**1C53A-45.5**	7514-IP20-1	8IP-20	1370 N-cm (121.3 in/lbs)
-32	J1926-324-32FM*	4	**454H-61.5**	–	7514-IP20-1	8IP-20	1370 N-cm (121.3 in/lbs)

***NOTICE:** Due to the cutting forces generated by this tool, a mechanical chuck is required. Please contact Application Engineering with any questions.
**Tightening torques are calculated with a friction coefficient of μ = 0.14 and develop 90% of ultimate yield strength

Port Form Drill Inserts

Tube Dash No.	AccuPort Part No.	Part No. C3 Carbide (AM200®)	Part No. C5 Carbide (TiAlN)	Insert Screw	Insert Driver	Admissible Tightening Torque**
-4	J1926-04Y-16FM	**J1926-02-C3H**	**J1926-02-C5A**	72556-IP8-1	8IP-8	175 N-cm (15.5 in/lbs)
-5	J1926-05Z-16FM	**J1926-03-C3H**	**J1926-03-C5A**	72556-IP8-1	8IP-8	175 N-cm (15.5 in/lbs)
-6	J1926-060-20FM	**J1926-03-C3H**	**J1926-03-C5A**	72556-IP8-1	8IP-8	175 N-cm (15.5 in/lbs)
-8	J1926-080-20FM	**J1926-07-C3H**	**J1926-07-C5A**	72556-IP8-1	8IP-8	175 N-cm (15.5 in/lbs)
-10	J1926-101-25FM	**J1926-04-C3H**	**J1926-04-C5A**	72556-IP8-1	8IP-8	175 N-cm (15.5 in/lbs)
-12	J1926-122-32FM	**J1926-08-C3H**	**J1926-08-C5A**	7375-IP9-1	8IP-9	175 N-cm (15.5 in/lbs)
-14	J1926-142-32FM	**J1926-08-C3H**	**J1926-08-C5A**	7375-IP9-1	8IP-9	175 N-cm (15.5 in/lbs)
-16	J1926-162-32FM	**J1926-09-C3H**	**J1926-09-C5A**	7375-IP9-1	8IP-9	305 N-cm (27.0 in/lbs)
-20	J1926-203-32FM*	**J1926-10-C3H**	**J1926-10-C5A**	7375-IP9-1	8IP-9	305 N-cm (27.0 in/lbs)
-24	J1926-243-32FM*	**J1926-11-C3H**	**J1926-11-C5A**	7375-IP9-1	8IP-9	305 N-cm (27.0 in/lbs)
-32	J1926-324-32FM*	**J1926-12-C3H**	**J1926-12-C5A**	7375-IP9-1	8IP-9	305 N-cm (27.0 in/lbs)

***NOTICE:** Due to the cutting forces generated by this tool, a mechanical chuck is required. Please contact Application Engineering with any questions.
**Tightening torques are calculated with a friction coefficient of μ = 0.14 and develop 90% of ultimate yield strength

A92: 30 - 37
Key on A92: 1
A92: 2 - 4
A92: 18 - 21

Y - 2 series T-A inserts sold in multiples of 2
3 - 4 series T-A inserts sold in multiples of 1
Port form inserts sold in multiples of 2
Insert screws sold in multiples of 10

SAE J-1926 / ISO 11926-1 / MS-16142

Imperial Shank Holders | Extended Minor Diameter Lengths (L_{13})

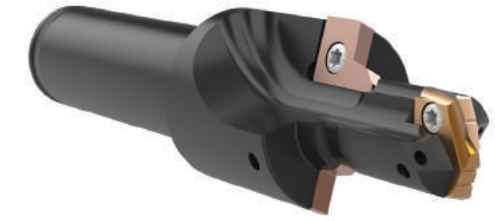

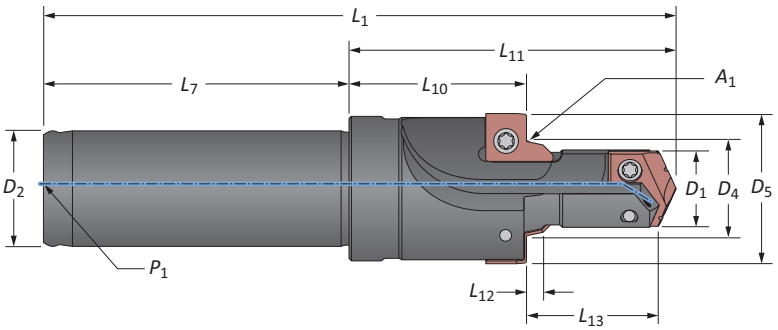

	Tube Dash No.	Cutting			Seal Angle			Holder			Shank			Port Thread Size	Part No.
		D_1	L_{13}	D_5	A_1	D_4	L_{12}	L_{11}	L_{10}	L_1	L_7	D_2	P_1		
	-4	9.80	20.30	21.30	12°	12.50	2.70	45.10	22.80	92.70	47.60	15.90	1/16 NPT	7/16-20 UNF-2B	**X1926-04Y-063F**
	-5	11.50	20.30	23.50	12°	14.10	2.70	45.10	22.50	92.70	47.60	15.90	1/16 NPT	1/2-20 UNF-2B	**X1926-05Z-063F**
	-6	13.00	21.80	25.10	12°	15.70	2.70	53.50	29.00	103.50	50.00	19.10	1/8 NPT	9/16-18 UNF-2B	**X1926-060-075F**
	-8	17.50	23.80	30.60	15°	20.70	2.70	56.70	29.20	106.70	50.00	19.10	1/8 NPT	3/4-16 UNF-2B	**X1926-080-075F**
	-10	20.50	26.30	34.10	15°	24.00	2.70	60.70	30.10	118.60	57.90	25.40	1/8 NPT	7/8-14 UNF-2B	**X1926-101-100F**
ⓜ	-12	25.00	29.30	42.00	15°	29.20	3.50	73.40	38.90	131.30	57.90	31.80	1/4 NPT	1 1/16-12 UN-2B	**X1926-122-125F**
	-14	28.00	29.30	45.20	15°	32.40	3.50	73.40	38.20	131.30	57.90	31.80	1/4 NPT	1 3/16-12 UN-2B	**X1926-142-125F**
	-16	31.20	29.30	49.10	15°	35.60	3.50	73.40	37.50	131.30	57.90	31.80	1/4 NPT	1 5/16-12 UN-2B	**X1926-162-125F**
	-20	39.00	29.30	58.50	15°	43.60	3.50	84.10	46.60	152.40	68.30	38.10	1/4 NPT	1 5/8-12 UN-2B	**X1926-203-150F**
	-24	45.50	29.30	65.10	15°	49.90	3.50	84.10	45.20	152.40	68.30	38.10	1/4 NPT	1 7/8-12 UN-2B	**X1926-243-150F**
	-32	61.50	29.30	88.10	15°	65.80	3.50	103.20	60.80	171.50	68.30	38.10	1/4 NPT	2 1/2-12 UN-2B	**X1926-324-150F**
	-4	0.386	0.801	0.840	12°	0.490	0.106	1.777	0.896	3.650	1.875	0.625	1/16 NPT	7/16-20 UNF-2B	**X1926-04Y-063F**
	-5	0.453	0.801	0.926	12°	0.553	0.106	1.777	0.885	3.650	1.875	0.625	1/16 NPT	1/2-20 UNF-2B	**X1926-05Z-063F**
	-6	0.512	0.860	0.989	12°	0.618	0.106	2.107	1.144	4.075	1.969	0.750	1/8 NPT	9/16-18 UNF-2B	**X1926-060-075F**
	-8	0.689	0.939	1.206	15°	0.813	0.106	2.232	1.150	4.201	1.969	0.750	1/8 NPT	3/4-16 UNF-2B	**X1926-080-075F**
	-10	0.807	1.037	1.344	15°	0.945	0.106	2.390	1.185	4.669	2.281	1.000	1/8 NPT	7/8-14 UNF-2B	**X1926-101-100F**
ⓘ	-12	0.984	1.156	1.655	15°	1.150	0.138	2.890	1.530	5.169	2.281	1.250	1/4 NPT	1 1/16-12 UN-2B	**X1926-122-125F**
	-14	1.102	1.156	1.781	15°	1.276	0.138	2.890	1.504	5.169	2.281	1.250	1/4 NPT	1 3/16-12 UN-2B	**X1926-142-125F**
	-16	1.231	1.156	1.934	15°	1.400	0.138	2.890	1.477	5.169	2.281	1.250	1/4 NPT	1 5/16-12 UN-2B	**X1926-162-125F**
	-20	1.535	1.156	2.306	15°	1.715	0.138	3.312	1.835	6.000	2.688	1.500	1/4 NPT	1 5/8-12 UN-2B	**X1926-203-150F**
	-24	1.791	1.156	2.564	15°	1.965	0.138	3.312	1.778	6.000	2.688	1.500	1/4 NPT	1 7/8-12 UN-2B	**X1926-243-150F**
	-32	2.421	1.156	3.470	15°	2.589	0.138	4.062	2.393	6.752	2.688	1.500	1/4 NPT	2 1/2-12 UN-2B	**X1926-324-150F**

A92: 30 - 37
Key on A92: 1
A92: 2 - 4
A92: 18 - 21

ⓜ = Metric (mm)
ⓘ = Imperial (in)

www.alliedmachine.com | +44 (0) 1384 400 900 | enquiries.eu@alliedmachine.com

SAE J-1926 / ISO 11926-1 / MS-16142

Inserts

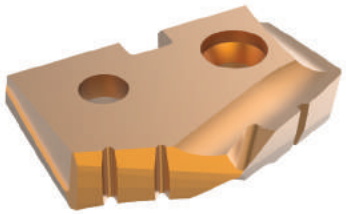

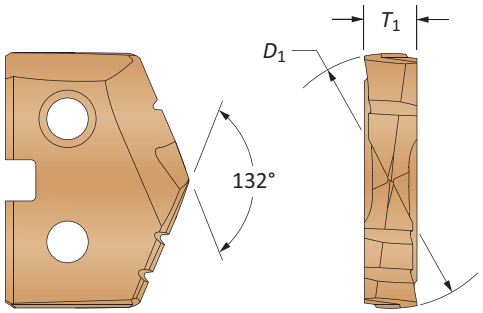

See section A30 for complete T-A insert details

T-A® / GEN2 T-A® Drill Inserts

Tube Dash No.	AccuPort Part No.	T-A® Insert Series	Part No. Super Cobalt (AM200®)	Part No. Carbide (AM300®)	Insert Screw	Insert Driver	Admissible Tightening Torque*
-4	X1926-04Y-063F	Y	**45YH-.386**	**4C1YP-.386**	724-IP7-1	8IP-7	84 N-cm (7.4 in/lbs)
-5	X1926-05Z-063F	Z	**45ZH-11.5**	**4C1ZP-11.5**	7247-IP7-1	8IP-7	84 N-cm (7.4 in/lbs)
-6	X1926-060-075F	0	**450H-13**	**4C10P-13**	72556-IP8-1	8IP-8	175 N-cm (15.5 in/lbs)
-8	X1926-080-075F	0	**450H-0022**	**4C10P-0022**	72567-IP8-1	8IP-8	175 N-cm (15.5 in/lbs)
-10	X1926-101-100F	1	**451H-20.5**	**4C11P-20.5**	7375-IP9-1	8IP-9	305 N-cm (27.0 in/lbs)
-12	X1926-122-125F	2	**452H-25**	**4C12P-25**	7495-IP15-1	8IP-15	690 N-cm (61.0 in/lbs)
-14	X1926-142-125F	2	**452H-28**	**4C12P-28**	7495-IP15-1	8IP-15	690 N-cm (61.0 in/lbs)
-16	X1926-162-125F	2	**452H-1.231**	**4C12P-1.231**	7495-IP15-1	8IP-15	690 N-cm (61.0 in/lbs)
-20	X1926-203-150F	3	**453H-39**	**1C53A-39**	7514-IP20-1	8IP-20	1370 N-cm (121.3 in/lbs)
-24	X1926-243-150F	3	**453H-45.5**	**1C53A-45.5**	7514-IP20-1	8IP-20	1370 N-cm (121.3 in/lbs)
-32	X1926-324-150F	4	**454H-61.5**	–	7514-IP20-1	8IP-20	1370 N-cm (121.3 in/lbs)

*Tightening torques are calculated with a friction coefficient of μ = 0.14 and develop 90% of ultimate yield strength

Port Form Drill Inserts

Tube Dash No.	AccuPort Part No.	Part No. C3 Carbide (AM200®)	Part No. C5 Carbide (TiAlN)	Insert Screw	Insert Driver	Admissible Tightening Torque*
-4	X1926-04Y-063F	**J1926-02-C3H**	**J1926-02-C5A**	72556-IP8-1	8IP-8	175 N-cm (15.5 in/lbs)
-5	X1926-05Z-063F	**J1926-03-C3H**	**J1926-03-C5A**	72556-IP8-1	8IP-8	175 N-cm (15.5 in/lbs)
-6	X1926-060-075F	**J1926-03-C3H**	**J1926-03-C5A**	72556-IP8-1	8IP-8	175 N-cm (15.5 in/lbs)
-8	X1926-080-075F	**J1926-07-C3H**	**J1926-07-C5A**	72556-IP8-1	8IP-8	175 N-cm (15.5 in/lbs)
-10	X1926-101-100F	**J1926-04-C3H**	**J1926-04-C5A**	72556-IP8-1	8IP-8	175 N-cm (15.5 in/lbs)
-12	X1926-122-125F	**J1926-08-C3H**	**J1926-08-C5A**	7375-IP9-1	8IP-9	175 N-cm (15.5 in/lbs)
-14	X1926-142-125F	**J1926-08-C3H**	**J1926-08-C5A**	7375-IP9-1	8IP-9	175 N-cm (15.5 in/lbs)
-16	X1926-162-125F	**J1926-09-C3H**	**J1926-09-C5A**	7375-IP9-1	8IP-9	305 N-cm (27.0 in/lbs)
-20	X1926-203-150F	**J1926-10-C3H**	**J1926-10-C5A**	7375-IP9-1	8IP-9	305 N-cm (27.0 in/lbs)
-24	X1926-243-150F	**J1926-11-C3H**	**J1926-11-C5A**	7375-IP9-1	8IP-9	305 N-cm (27.0 in/lbs)
-32	X1926-324-150F	**J1926-12-C3H**	**J1926-12-C5A**	7375-IP9-1	8IP-9	305 N-cm (27.0 in/lbs)

*Tightening torques are calculated with a friction coefficient of μ = 0.14 and develop 90% of ultimate yield strength

Key on A92: 1
A92: 30 - 37
A92: 2 - 4
A92: 18 - 21

Y - 2 series T-A inserts sold in multiples of 2
3 - 4 series T-A inserts sold in multiples of 1
Port form inserts sold in multiples of 2
Insert screws sold in multiples of 10

ISO 6149-1:2006 / SAE J-2244/1

Metric Shank Holders



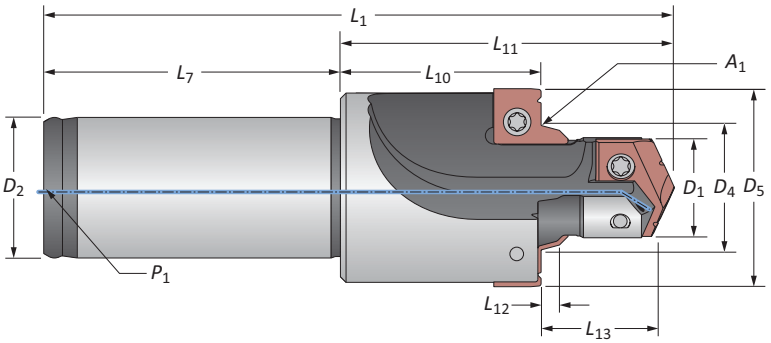

Tube Dash No.	Cutting D_1	Cutting L_{13}	Cutting D_5	Seal Angle A_1	Seal Angle D_4	Seal Angle L_{12}	Holder L_{11}	Holder L_{10}	Holder L_1	Shank L_7	Shank D_2	Shank P_1	Port Thread Size	Part No.
-4	10.50	14.10	24.00	15°	13.81	2.60	38.80	22.20	80.70	41.90	16.00	1/16 BSPT	M12 X 1.5	**I6149-04RY-16FM**
-5	12.50	14.10	26.00	15°	15.80	2.60	38.80	21.80	80.70	41.90	16.00	1/16 BSPT	M14 X 1.5	**I6149-05RZ-16FM**
-6	14.50	15.60	28.00	15°	17.80	2.60	47.20	28.30	89.10	41.90	20.00	1/8 BSPT	M16 X 1.5	**I6149-06R0-20FM**
-8	16.50	17.10	30.00	15°	19.80	2.60	50.30	29.60	92.20	41.90	20.00	1/8 BSPT	M18 X 1.5	**I6149-08R0-20FM**
-10	20.50	18.20	34.00	15°	23.80	2.60	54.40	31.60	107.50	53.10	25.00	1/8 BSPT	M22 X 1.5	**I6149-10R1-25FM**
ⓜ -12	25.00	22.20	40.00	15°	29.40	3.30	67.10	39.40	125.00	57.90	32.00	1/4 BSPT	M27 X 2	**I6149-12R2-32FM**
-14	28.00	22.20	44.00	15°	32.40	3.30	67.10	38.80	125.00	57.90	32.00	1/4 BSPT	M30 X 2	**I6149-14R2-32FM**
-16	31.00	22.20	49.00	15°	35.40	3.30	67.10	38.10	125.00	57.90	32.00	1/4 BSPT	M33 X 2	**I6149-16R2-32FM**
-20	40.00	22.70	60.00	15°	44.40	3.30	77.80	46.40	135.70	57.90	32.00	1/4 BSPT	M42 X 2	**I6149-20R3-32FM***
-24	46.00	25.20	66.10	15°	50.40	3.30	77.80	42.60	135.70	57.90	32.00	1/4 BSPT	M48 X 2	**I6149-24R3-32FM***
-32	58.00	27.70	76.00	15°	62.40	3.30	96.80	56.60	154.70	57.90	32.00	1/4 BSPT	M60 X 2	**I6149-32R4-32FM***
-4	0.413	0.556	0.945	15°	0.544	0.102	1.527	0.876	3.177	1.650	0.630	1/16 BSPT	M12 X 1.5	**I6149-04RY-16FM**
-5	0.492	0.556	1.024	15°	0.623	0.102	1.527	0.858	3.177	1.650	0.630	1/16 BSPT	M14 X 1.5	**I6149-05RZ-16FM**
-6	0.571	0.615	1.102	15°	0.702	0.102	1.857	1.116	3.508	1.650	0.787	1/8 BSPT	M16 X 1.5	**I6149-06R0-20FM**
-8	0.650	0.674	1.181	15°	0.781	0.102	1.982	1.164	3.630	1.650	0.787	1/8 BSPT	M18 X 1.5	**I6149-08R0-20FM**
-10	0.807	0.717	1.339	15°	0.938	0.102	2.140	1.246	4.232	2.091	0.984	1/8 BSPT	M22 X 1.5	**I6149-10R1-25FM**
ⓘ -12	0.984	0.874	1.575	15°	1.159	0.130	2.640	1.552	4.921	2.280	1.260	1/4 BSPT	M27 X 2	**I6149-12R2-32FM**
-14	1.102	0.874	1.733	15°	1.277	0.130	2.640	1.526	4.921	2.280	1.260	1/4 BSPT	M30 X 2	**I6149-14R2-32FM**
-16	1.220	0.874	1.929	15°	1.395	0.130	2.640	1.499	4.921	2.280	1.260	1/4 BSPT	M33 X 2	**I6149-16R2-32FM**
-20	1.575	0.895	2.362	15°	1.749	0.130	3.062	1.828	5.343	2.280	1.260	1/4 BSPT	M42 X 2	**I6149-20R3-32FM***
-24	1.811	0.993	2.602	15°	1.985	0.130	3.062	1.676	5.343	2.280	1.260	1/4 BSPT	M48 X 2	**I6149-24R3-32FM***
-32	2.283	1.092	2.992	15°	2.458	0.130	3.812	2.228	6.091	2.280	1.260	1/4 BSPT	M60 X 2	**I6149-32R4-32FM***

***NOTICE:** Due to the cutting forces generated by this tool, a mechanical chuck is required. Please contact Application Engineering with any questions.

A92: 30 - 37
Key on A92: 1
A92: 2 - 4
A92: 22 - 25

ⓜ = Metric (mm)
ⓘ = Imperial (in)

ISO 6149-1:2006 / SAE J-2244/1

Inserts

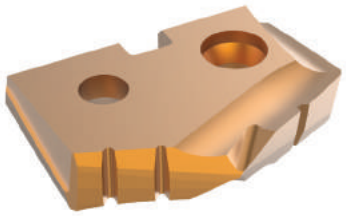

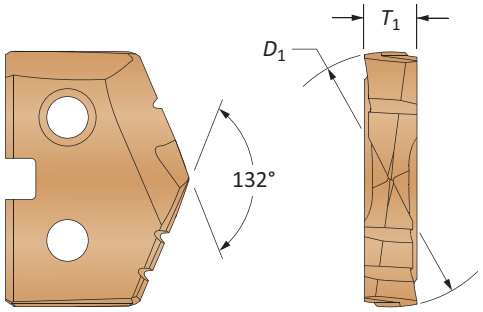

See section A30 for complete T-A insert details

T-A® / GEN2 T-A® Drill Inserts

Tube Dash No.	AccuPort Part No.	T-A® Insert Series	Part No. Super Cobalt (AM200®)	Part No. Carbide (AM300®)	Insert Screw	Insert Driver	Admissible Tightening Torque**
-4	I6149-04RY-16FM	Y	**45YH-10.5**	**4C1YP-10.5**	724-IP7-1	8IP-7	84 N-cm (7.4 in/lbs)
-5	I6149-05RZ-16FM	Z	**45ZH-12.5**	**4C1ZP-12.5**	7247-IP7-1	8IP-7	84 N-cm (7.4 in/lbs)
-6	I6149-06R0-20FM	0	**450H-14.5**	**4C10P-14.5**	72556-IP8-1	8IP-8	175 N-cm (15.5 in/lbs)
-8	I6149-08R0-20FM	0	**450H-16.5**	**4C10P-16.5**	72567-IP8-1	8IP-8	175 N-cm (15.5 in/lbs)
-10	I6149-10R1-25FM	1	**451H-20.5**	**4C11P-20.5**	7375-IP9-1	8IP-9	305 N-cm (27.0 in/lbs)
-12	I6149-12R2-32FM	2	**452H-25**	**4C12P-25**	7495-IP15-1	8IP-15	690 N-cm (61.0 in/lbs)
-14	I6149-14R2-32FM	2	**452H-28**	**4C12P-28**	7495-IP15-1	8IP-15	690 N-cm (61.0 in/lbs)
-16	I6149-16R2-32FM	2	**452H-31**	**4C12P-31**	7495-IP15-1	8IP-15	690 N-cm (61.0 in/lbs)
-20	I6149-20R3-32FM*	3	**453H-40**	**1C53A-40**	7514-IP20-1	8IP-20	1370 N-cm (121.3 in/lbs)
-24	I6149-24R3-32FM*	3	**453H-46**	**1C53A-46**	7514-IP20-1	8IP-20	1370 N-cm (121.3 in/lbs)
-32	I6149-32R4-32FM*	4	**454H-58**	–	7514-IP20-1	8IP-20	1370 N-cm (121.3 in/lbs)

***NOTICE:** Due to the cutting forces generated by this tool, a mechanical chuck is required. Please contact Application Engineering with any questions.
**Tightening torques are calculated with a friction coefficient of μ = 0.14 and develop 90% of ultimate yield strength

Port Form Drill Inserts

Tube Dash No.	AccuPort Part No.	Part No. - C3 Carbide (AM200®) ID Ridge	Part No. - C3 Carbide (AM200®) No ID Ridge	Part No. - C5 Carbide (TiAlN) ID Ridge	Part No. - C5 Carbide (TiAlN) No ID Ridge	Insert Screw	Insert Driver	Admissible Tightening Torque**
-4	I6149-04RY-16FM	**I6149-04R-C3H**	**I6149-04-C3H**	**I6149-04R-C5A**	**I6149-04-C5A**	72556-IP8-1	8IP-8	175 N-cm (15.5 in/lbs)
-5	I6149-05RZ-16FM	**I6149-04R-C3H**	**I6149-04-C3H**	**I6149-04R-C5A**	**I6149-04-C5A**	72556-IP8-1	8IP-8	175 N-cm (15.5 in/lbs)
-6	I6149-06R0-20FM	**I6149-06R-C3H**	**I6149-06-C3H**	**I6149-06R-C5A**	**I6149-06-C5A**	72556-IP8-1	8IP-8	175 N-cm (15.5 in/lbs)
-8	I6149-08R0-20FM	**I6149-06R-C3H**	**I6149-06-C3H**	**I6149-06R-C5A**	**I6149-06-C5A**	72556-IP8-1	8IP-8	175 N-cm (15.5 in/lbs)
-10	I6149-10R1-25FM	**I6149-04R-C3H**	**I6149-04-C3H**	**I6149-04R-C5A**	**I6149-04-C5A**	72556-IP8-1	8IP-8	175 N-cm (15.5 in/lbs)
-12	I6149-12R2-32FM	**I6149-12R-C3H**	**I6149-12-C3H**	**I6149-12R-C5A**	**I6149-12-C5A**	72556-IP8-1	8IP-8	175 N-cm (15.5 in/lbs)
-14	I6149-14R2-32FM	**I6149-14R-C3H**	**I6149-14-C3H**	**I6149-14R-C5A**	**I6149-14-C5A**	72556-IP8-1	8IP-8	175 N-cm (15.5 in/lbs)
-16	I6149-16R2-32FM	**I6149-16R-C3H**	**I6149-16-C3H**	**I6149-16R-C5A**	**I6149-16-C5A**	7375-IP9-1	8IP-9	305 N-cm (27.0 in/lbs)
-20	I6149-20R3-32FM*	**I6149-20R-C3H**	**I6149-20-C3H**	**I6149-20R-C5A**	**I6149-20-C5A**	7375-IP9-1	8IP-9	305 N-cm (27.0 in/lbs)
-24	I6149-24R3-32FM*	**I6149-24R-C3H**	**I6149-24-C3H**	**I6149-24R-C5A**	**I6149-24-C5A**	7375-IP9-1	8IP-9	305 N-cm (27.0 in/lbs)
-32	I6149-32R4-32FM*	**I6149-32R-C3H**	**I6149-32-C3H**	**I6149-32R-C5A**	**I6149-32-C5A**	7375-IP9-1	8IP-9	305 N-cm (27.0 in/lbs)

***NOTICE:** Due to the cutting forces generated by this tool, a mechanical chuck is required. Please contact Application Engineering with any questions.
**Tightening torques are calculated with a friction coefficient of μ = 0.14 and develop 90% of ultimate yield strength

A92: 30 - 37
Key on A92: 1
A92: 2 - 4
A92: 22 - 25

Y - 2 series T-A inserts sold in multiples of 2
3 - 4 series T-A inserts sold in multiples of 1
Port form inserts sold in multiples of 2
Insert screws sold in multiples of 10

SAE AS5202 / AND10050

Imperial Shank Holders



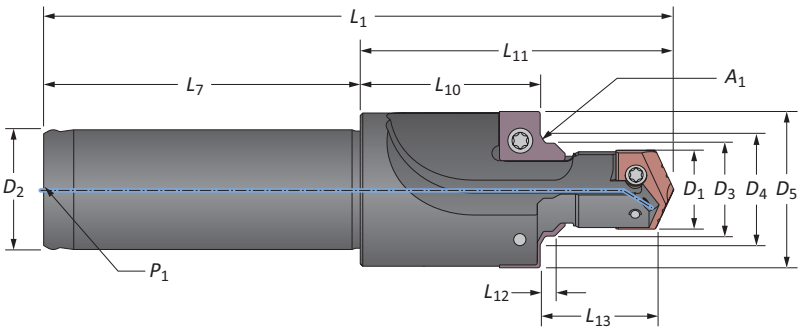

Tube Dash No.	Cutting				Seal Angle			Holder				Shank			Port Thread Size	Port Thread Size*	Part No.
	D_1	D_1*	L_{13}	D_5	A_1	D_4	L_{12}	D_3	L_{11}	L_{10}	L_1	L_7	D_2	P_1			
-4	9.91	9.80	16.79	22.23	60°	14.34	2.11	11.57	41.83	22.76	89.46	47.63	15.87	1/16 NPT	7/16-20 UNJF-3B	7/16-20 UNF-3B	**AS5202-04Y-063F**
-5	11.50	11.46	16.79	23.27	60°	15.94	2.11	13.17	41.83	22.40	89.46	47.63	15.87	1/16 NPT	1/2-20 UNJF-3B	1/2-20 UNF-3B	**AS5202-05Z-063F**
-6	12.95	12.85	18.14	24.87	60°	17.56	2.31	14.78	49.53	28.42	99.54	50.01	19.05	1/8 NPT	9/16-18 UNJF-3B	9/16-18 UNF-3B	**AS5202-06Z-075F**
-8	17.50	17.48	21.31	30.43	60°	22.29	2.59	19.57	53.77	28.58	103.78	50.01	19.05	1/8 NPT	3/4-16 UNJF-3B	3/4-16 UNF-3B	**AS5202-080-075F**
-10	20.50	20.35	23.80	34.39	60°	25.48	2.92	22.80	58.50	30.20	116.43	57.94	25.40	1/8 NPT	7/8-14 UNJF-3B	7/8-14 UNF-3B	**AS5202-101-100F**
(m) -12	25.00	24.79	27.20	41.53	60°	31.51	3.38	27.63	70.59	37.95	128.52	57.94	31.74	1/4 NPT	1 1/16-12 UNJ-3B	1 1/16-12 UN-3B	**AS5202-122-125F**
-14	28.17	27.99	27.20	45.09	60°	34.68	3.38	30.79	70.56	37.21	128.50	57.94	31.74	1/4 NPT	1 3/16-12 UNJ-3B	1 3/16-12 UN-3B	**AS5202-142-125F**
-16	31.34	31.14	27.20	48.77	60°	37.85	3.38	33.96	70.56	36.50	128.50	57.94	31.74	1/4 NPT	1 5/16-12 UNJ-3B	1 5/16-12 UN-3B	**AS5202-162-125F**
-20	39.29	38.99	28.54	57.91	60°	45.79	3.38	41.91	81.33	44.32	149.61	68.28	38.09	1/4 NPT	1 5/8-12 UNJ-3B	1 5/8-12 UN-3B	**AS5202-203-150F**
-24	45.64	45.49	28.82	65.28	60°	52.13	3.38	48.25	81.28	42.57	149.56	68.28	38.09	1/4 NPT	1 7/8-12 UNJ-3B	1 7/8-12 UN-3B	**AS5202-243-150F**
-32	61.49	61.29	34.95	88.65	60°	68.03	3.38	64.15	94.01	45.77	162.28	68.28	38.09	1/4 NPT	2 1/2-12 UNJ-3B	2 1/2-12 UN-3B	**AS5202-324-150F**
-4	0.390	0.386	0.661	0.875	60°	0.565	0.083	0.456	1.647	0.896	3.522	1.875	0.625	1/16 NPT	7/16-20 UNJF-3B	7/16-20 UNF-3B	**AS5202-04Y-063F**
-5	0.453	0.451	0.661	0.916	60°	0.628	0.083	0.519	1.647	0.882	3.522	1.875	0.625	1/16 NPT	1/2-20 UNJF-3B	1/2-20 UNF-3B	**AS5202-05Z-063F**
-6	0.510	0.506	0.714	0.979	60°	0.691	0.091	0.582	1.950	1.119	3.919	1.969	0.750	1/8 NPT	9/16-18 UNJF-3B	9/16-18 UNF-3B	**AS5202-06Z-075F**
-8	0.689	0.688	0.839	1.198	60°	0.878	0.102	0.771	2.117	1.125	4.086	1.969	0.750	1/8 NPT	3/4-16 UNJF-3B	3/4-16 UNF-3B	**AS5202-080-075F**
-10	0.807	0.801	0.937	1.354	60°	1.003	0.115	0.898	2.303	1.189	4.584	2.281	1.000	1/8 NPT	7/8-14 UNJF-3B	7/8-14 UNF-3B	**AS5202-101-100F**
(i) -12	0.984	0.976	1.071	1.635	60°	1.241	0.133	1.088	2.779	1.494	5.060	2.281	1.250	1/4 NPT	1 1/16-12 UNJ-3B	1 1/16-12 UN-3B	**AS5202-122-125F**
-14	1.109	1.102	1.071	1.775	60°	1.365	0.133	1.212	2.778	1.465	5.059	2.281	1.250	1/4 NPT	1 3/16-12 UNJ-3B	1 3/16-12 UN-3B	**AS5202-142-125F**
-16	1.234	1.226	1.071	1.920	60°	1.490	0.133	1.337	2.778	1.437	5.059	2.281	1.250	1/4 NPT	1 5/16-12 UNJ-3B	1 5/16-12 UN-3B	**AS5202-162-125F**
-20	1.547	1.535	1.124	2.280	60°	1.803	0.133	1.650	3.202	1.745	5.890	2.688	1.500	1/4 NPT	1 5/8-12 UNJ-3B	1 5/8-12 UN-3B	**AS5202-203-150F**
-24	1.797	1.791	1.135	2.570	60°	2.053	0.133	1.900	3.200	1.676	5.888	2.688	1.500	1/4 NPT	1 7/8-12 UNJ-3B	1 7/8-12 UN-3B	**AS5202-243-150F**
-32	2.421	2.413	1.376	3.490	60°	2.679	0.133	2.526	3.701	1.802	6.389	2.688	1.500	1/4 NPT	2 1/2-12 UNJ-3B	2 1/2-12 UN-3B	**AS5202-324-150F**

* Values above represent assembled dimensions. Resulting machined dimensions conforming to SAE AS5202 or AND10050 specfications.
* AND10050 specifications are shown in red.

A92: 30 - 37
Key on A92: 1
A92: 2 - 4
A92: 26 - 27

(m) = Metric (mm)
(i) = Imperial (in)

SAE AS5202 / AND10050

Inserts

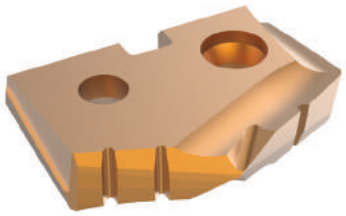

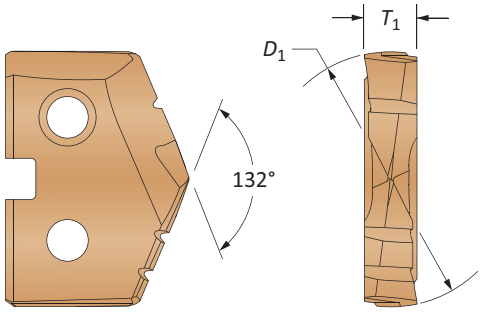

See section A30 for complete T-A insert details

T-A® / GEN2 T-A® Drill Inserts

Tube Dash No.	AccuPort Part No.	T-A® Insert Series	Part No. Super Cobalt (AM200®)		Part No. Carbide (AM300®)		Insert Screw	Insert Driver	Admissible Tightening Torque*
-4	AS5202-04Y-063F	Y	**45YH-.390**	**45YH-.386**	**4C1YP-.390**	**4C1YP-.386**	724-IP7-1	8IP-7	84 N-cm (7.4 in/lbs)
-5	AS5202-05Z-063F	Z	**45ZH-11.5**	**45ZH-.451**	**4C1ZP-11.5**	**4C1ZP-.451**	7247-IP7-1	8IP-7	84 N-cm (7.4 in/lbs)
-6	AS5202-06Z-075F	Z	**45ZH-.510**	**45ZH-.506**	**4C1ZP-.510**	**4C1ZP-.506**	7247-IP7-1	8IP-7	84 N-cm (7.4 in/lbs)
-8	AS5202-080-075F	0	**450H-17.5**	**450H-0022**	**4C10P-17.5**	**4C10P-0022**	72567-IP8-1	8IP-8	175 N-cm (15.5 in/lbs)
-10	AS5202-101-100F	1	**451H-20.5**	**451H-.801**	**4C11P-20.5**	**4C11P-.801**	7375-IP9-1	8IP-9	305 N-cm (27.0 in/lbs)
-12	AS5202-122-125F	2	**452H-25**	**452H-.976**	**4C12P-25**	**4C12P-.976**	7495-IP15-1	8IP-15	690 N-cm (61.0 in/lbs)
-14	AS5202-142-125F	2	**452H-1.109**	**452H-28**	**4C12P-1.109**	**4C12P-28**	7495-IP15-1	8IP-15	690 N-cm (61.0 in/lbs)
-16	AS5202-162-125F	2	**452H-1.234**	**452H-1.226**	**4C12P-1.234**	**4C12P-1.226**	7495-IP15-1	8IP-15	690 N-cm (61.0 in/lbs)
-20	AS5202-203-150F	3	**453H-1.547**	**453H-39**	**1C53A-1.547**	**1C53A-39**	7514-IP20-1	8IP-20	1370 N-cm (121.3 in/lbs)
-24	AS5202-243-150F	3	**453H-1.797**	**453H-45.5**	**1C53A-1.797**	**1C53A-45.5**	7514-IP20-1	8IP-20	1370 N-cm (121.3 in/lbs)
-32	AS5202-324-150F	4	**454H-2.421**	**454H-2.413**	–	–	7514-IP20-1	8IP-20	1370 N-cm (121.3 in/lbs)

*Tightening torques are calculated with a friction coefficient of μ = 0.14 and develop 90% of ultimate yield strength
NOTE: AND10050 specifications shown in red

Port Form Drill Inserts

Tube Dash No.	AccuPort Part No.	Part No. C5 Carbide (TiAlN)	Insert Screw	Insert Driver	Admissible Tightening Torque*
-4	AS5202-04Y-063F	**AS5202-04-C5A**	72556-IP8-1	8IP-8	175 N-cm (15.5 in/lbs)
-5	AS5202-05Z-063F	**AS5202-05-C5A**	72556-IP8-1	8IP-8	175 N-cm (15.5 in/lbs)
-6	AS5202-06Z-075F	**AS5202-06-C5A**	72556-IP8-1	8IP-8	175 N-cm (15.5 in/lbs)
-8	AS5202-080-075F	**AS5202-08-C5A**	72556-IP8-1	8IP-8	175 N-cm (15.5 in/lbs)
-10	AS5202-101-100F	**AS5202-10-C5A**	7495-IP15-1	8IP-15	690 N-cm (61.0 in/lbs)
-12	AS5202-122-125F	**AS5202-12-C5A**	7495-IP15-1	8IP-15	690 N-cm (61.0 in/lbs)
-14	AS5202-142-125F	**AS5202-14-C5A**	7495-IP15-1	8IP-15	690 N-cm (61.0 in/lbs)
-16	AS5202-162-125F	**AS5202-16-C5A**	7495-IP15-1	8IP-15	690 N-cm (61.0 in/lbs)
-20	AS5202-203-150F	**AS5202-20-C5A**	7495-IP15-1	8IP-15	690 N-cm (61.0 in/lbs)
-24	AS5202-243-150F	**AS5202-24-C5A**	7495-IP15-1	8IP-15	690 N-cm (61.0 in/lbs)
-32	AS5202-324-150F	**AS5202-32-C5A**	7495-IP15-1	8IP-15	690 N-cm (61.0 in/lbs)

*Tightening torques are calculated with a friction coefficient of μ = 0.14 and develop 90% of ultimate yield strength

A92: 30 - 37
Key on A92: 1
A92: 2 - 4
A92: 26 - 27

Y - 2 series T-A inserts sold in multiples of 2
3 - 4 series T-A inserts sold in multiples of 1
Port form inserts sold in multiples of 2
Insert screws sold in multiples of 10

JDS-G173.1

Metric Shank Holders

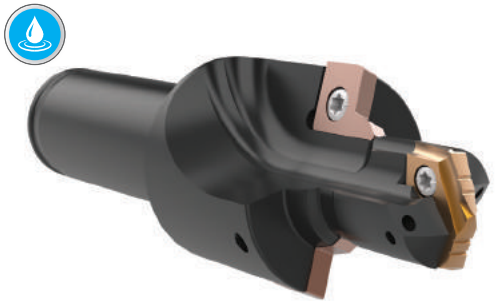

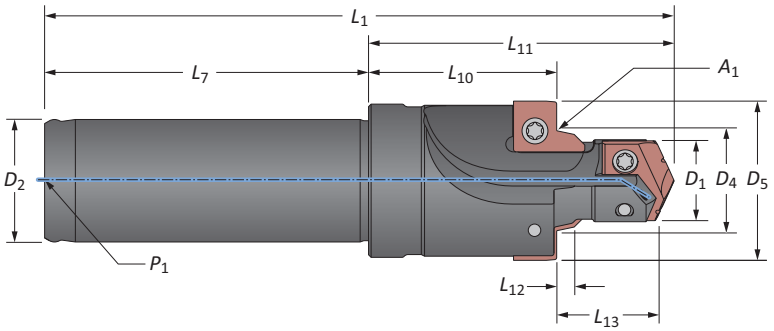

	Tube Dash No.	Cutting D_1	Cutting L_{13}	Cutting D_5	Seal Angle A_1	Seal Angle D_4	Seal Angle L_{12}	Holder L_{11}	Holder L_{10}	Holder L_1	Shank L_7	Shank D_2	Shank P_1	Port Thread Size	Part No.
	-4	10.50	18.00	24.00	15°	13.90	2.65	42.42	22.20	84.32	41.90	16.00	1/16 BSPT	M12 X 1.5	**G1731-04Y-16FM**
	-5	12.50	18.00	26.00	15°	15.90	2.65	42.42	21.80	84.32	41.90	16.00	1/16 BSPT	M14 X 1.5	**G1731-05Z-16FM**
	-6	14.50	19.00	29.00	15°	17.90	2.65	50.22	28.40	92.12	41.90	20.00	1/8 BSPT	M16 X 1.5	**G1731-060-20FM**
	-8	16.50	21.00	31.00	15°	19.90	2.65	54.03	29.50	95.93	41.90	20.00	1/8 BSPT	M18 X 1.5	**G1731-080-20FM**
	-10	20.50	22.00	35.00	15°	23.90	2.65	57.91	31.60	111.01	53.10	25.00	1/8 BSPT	M22 X 1.5	**G1731-101-25FM**
	-12	25.00	27.00	41.00	15°	29.50	3.35	71.63	39.40	129.53	57.90	32.00	1/4 BSPT	M27 X 2	**G1731-122-32FM**
ⓜ	-14	28.00	27.00	44.00	15°	32.50	3.35	71.63	39.70	129.53	57.90	32.00	1/4 BSPT	M30 X 2	**G1731-142-32FM**
	-16	31.00	27.00	50.00	15°	35.50	3.35	71.63	38.10	129.53	57.90	32.00	1/4 BSPT	M33 X 2	**G1731-162-32FM**
	-18	36.00	27.00	55.00	15°	40.50	3.35	81.46	46.80	146.96	65.50	32.00	1/4 BSPT	M38 X 2	**G1731-183-32FM***
	-20	40.00	27.00	61.00	15°	44.50	3.35	81.46	45.90	146.96	65.50	32.00	1/4 BSPT	M42 X 2	**G1731-203-32FM***
	-24	46.00	29.00	67.00	15°	50.50	3.35	81.46	42.80	146.96	65.50	32.00	1/4 BSPT	M48 X 2	**G1731-243-32FM***
	-32	58.00	32.00	77.00	15°	62.50	3.35	100.76	58.40	166.26	65.50	32.00	1/4 BSPT	M60 X 2	**G1731-324-32FM***
	C**	18.50	20.00	33.00	15°	21.90	2.65	54.36	32.50	107.46	53.10	25.00	1/8 BSPT	M20 X 1.5	**G1731-CV1-25FM**
	-4	0.413	0.709	0.945	15°	0.547	0.104	1.670	0.875	3.320	1.650	0.630	1/16 BSPT	M12 X 1.5	**G1731-04Y-16FM**
	-5	0.492	0.709	1.024	15°	0.626	0.104	1.670	0.858	3.320	1.650	0.630	1/16 BSPT	M14 X 1.5	**G1731-05Z-16FM**
	-6	0.571	0.748	1.142	15°	0.705	0.104	1.977	1.117	3.627	1.650	0.787	1/8 BSPT	M16 X 1.5	**G1731-060-20FM**
	-8	0.650	0.827	1.220	15°	0.783	0.104	2.127	1.161	3.777	1.650	0.787	1/8 BSPT	M18 X 1.5	**G1731-080-20FM**
	-10	0.807	0.866	1.378	15°	0.941	0.104	2.280	1.246	4.370	2.090	0.984	1/8 BSPT	M22 X 1.5	**G1731-101-25FM**
	-12	0.984	1.063	1.614	15°	1.161	0.132	2.820	1.553	5.100	2.280	1.260	1/4 BSPT	M27 X 2	**G1731-122-32FM**
ⓘ	-14	1.102	1.063	1.732	15°	1.280	0.132	2.820	1.526	5.100	2.280	1.260	1/4 BSPT	M30 X 2	**G1731-142-32FM**
	-16	1.221	1.063	1.969	15°	1.398	0.132	2.820	1.500	5.100	2.280	1.260	1/4 BSPT	M33 X 2	**G1731-162-32FM**
	-18	1.417	1.063	2.165	15°	1.594	0.132	3.207	1.844	5.786	2.580	1.260	1/4 BSPT	M38 X 2	**G1731-183-32FM***
	-20	1.575	1.063	2.402	15°	1.752	0.132	3.207	1.809	5.786	2.580	1.260	1/4 BSPT	M42 X 2	**G1731-203-32FM***
	-24	1.811	1.142	2.638	15°	1.988	0.132	3.207	1.687	5.786	2.580	1.260	1/4 BSPT	M48 X 2	**G1731-243-32FM***
	-32	2.284	1.260	3.031	15°	2.461	0.132	3.967	2.300	6.546	2.580	1.260	1/4 BSPT	M60 X 2	**G1731-324-32FM***
	C**	0.728	0.787	1.299	15°	0.862	0.104	2.140	1.281	4.231	2.090	0.984	1/8 BSPT	M20 X 1.5	**G1731-CV1-25FM**

***NOTICE:** Due to the cutting forces generated by this tool, a mechanical chuck is required. Please contact Application Engineering with any questions.
**Cartridge cavity

A92: 30 - 37
Key on A92: 1
A92: 2 - 4
A92: 28

ⓜ = Metric (mm)
ⓘ = Imperial (in)

JDS-G173.1

Inserts

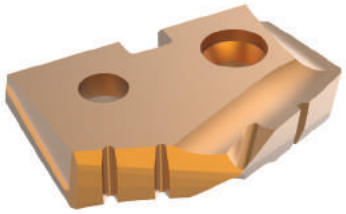

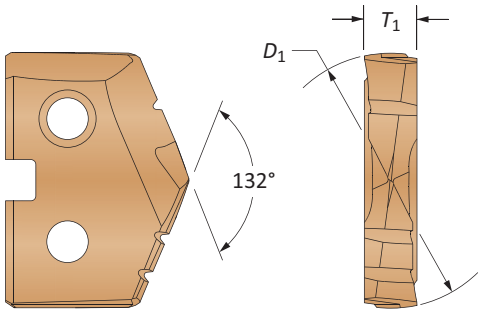

See section A30 for complete T-A insert details

GEN2 T-A® Drill Inserts

Tube Dash No.	AccuPort Part No.	T-A® Insert Series	Part No. Super Cobalt (AM200®)	Part No. Carbide (AM300®)	Insert Screw	Insert Driver	Admissible Tightening Torque**
-4	G1731-04Y-16FM	Y	**45YH-10.5**	**4C2YP-10.5**	724-IP7-1	8IP-7	84 N-cm (7.4 in/lbs)
-5	G1731-05Z-16FM	Z	**45ZH-12.5**	**4C2ZP-12.5**	7247-IP7-1	8IP-7	84 N-cm (7.4 in/lbs)
-6	G1731-060-20FM	0	**450H-14.5**	**4C20P-14.5**	72567-IP8-1	8IP-8	175 N-cm (15.5 in/lbs)
-8	G1731-080-20FM	0	**450H-16.5**	**4C20P-16.5**	72567-IP8-1	8IP-8	175 N-cm (15.5 in/lbs)
-10	G1731-101-25FM	1	**451H-20.5**	**4C21P-20.5**	739-IP9-1	8IP-9	305 N-cm (27.0 in/lbs)
-12	G1731-122-32FM	2	**452H-25**	**4C22P-25**	7495-IP15-1	8IP-15	690 N-cm (61.0 in/lbs)
-14	G1731-142-32FM	2	**452H-28**	**4C22P-28**	7495-IP15-1	8IP-15	690 N-cm (61.0 in/lbs)
-16	G1731-162-32FM	2	**452H-31**	**4C22P-31**	7495-IP15-1	8IP-15	690 N-cm (61.0 in/lbs)
-18	G1731-183-32FM*	3	**453H-36**	–	7514-IP20-1	8IP-20	1370 N-cm (121.3 in/lbs)
-20	G1731-203-32FM*	3	**453H-40**	–	7514-IP20-1	8IP-20	1370 N-cm (121.3 in/lbs)
-24	G1731-243-32FM*	3	**453H-46**	–	7514-IP20-1	8IP-20	1370 N-cm (121.3 in/lbs)
-32	G1731-324-32FM*	4	**454H-58**	–	7514-IP20-1	8IP-20	1370 N-cm (121.3 in/lbs)
C***	G1731-CV1-25FM	1	**451H-18.5**	**4C21P-18.5**	739-IP9-1	8IP-9	305 N-cm (27.0 in/lbs)

***NOTICE:** Due to the cutting forces generated by this tool, a mechanical chuck is required. Please contact Application Engineering with any questions.
**Tightening torques are calculated with a friction coefficient of μ = 0.14 and develop 90% of ultimate yield strength
***Cartridge cavity

Port Form Drill Inserts

Tube Dash No.	AccuPort Part No.	Part No. C3 Carbide (AM200®)	Insert Screw	Insert Driver	Admissible Tightening Torque**
-4	G1731-04Y-16FM	**G1731-01-C3H**	72556-IP8-1	8IP-8	175 N-cm (15.5 in/lbs)
-5	G1731-05Z-16FM	**G1731-01-C3H**	72556-IP8-1	8IP-8	175 N-cm (15.5 in/lbs)
-6	G1731-060-20FM	**G1731-02-C3H**	72556-IP8-1	8IP-8	175 N-cm (15.5 in/lbs)
-8	G1731-080-20FM	**G1731-02-C3H**	72556-IP8-1	8IP-8	175 N-cm (15.5 in/lbs)
-10	G1731-101-25FM	**G1731-02-C3H**	72556-IP8-1	8IP-8	175 N-cm (15.5 in/lbs)
-12	G1731-122-32FM	**G1731-03-C3H**	72556-IP8-1	8IP-8	175 N-cm (15.5 in/lbs)
-14	G1731-142-32FM	**G1731-03-C3H**	72556-IP8-1	8IP-8	175 N-cm (15.5 in/lbs)
-16	G1731-162-32FM	**G1731-04-C3H**	7375-IP9-1	8IP-9	305 N-cm (27.0 in/lbs)
-18	G1731-183-32FM*	**G1731-04-C3H**	7375-IP9-1	8IP-9	305 N-cm (27.0 in/lbs)
-20	G1731-203-32FM*	**G1731-05-C3H**	7375-IP9-1	8IP-9	305 N-cm (27.0 in/lbs)
-24	G1731-243-32FM*	**G1731-05-C3H**	7375-IP9-1	8IP-9	305 N-cm (27.0 in/lbs)
-32	G1731-324-32FM*	**G1731-06-C3H**	7375-IP9-1	8IP-9	305 N-cm (27.0 in/lbs)
C***	G1731-CV1-25FM	**G1731-02-C3H**	72556-IP8-1	8IP-8	175 N-cm (15.5 in/lbs)

***NOTICE:** Due to the cutting forces generated by this tool, a mechanical chuck is required. Please contact Application Engineering with any questions.
**Tightening torques are calculated with a friction coefficient of μ = 0.14 and develop 90% of ultimate yield strength
***Cartridge cavity

A92: 30 - 37
A92: 2 - 4
A92: 28
Key on A92: 1

Y - 2 series T-A inserts sold in multiples of 2
3 - 4 series T-A inserts sold in multiples of 1
Port form inserts sold in multiples of 2
Insert screws sold in multiples of 10

Port and Thread Finishing Kits

SAE J-1926 | Imperial | Ferrous Materials

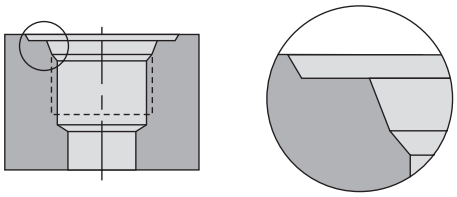

SAE J-1926-1 / ISO 11926-1

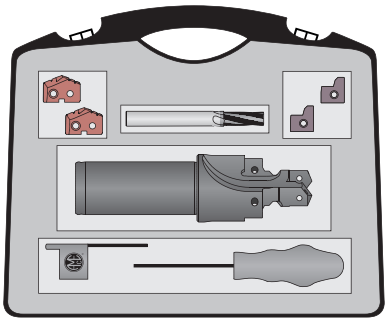

Port and Thread Finishing Kits

Tube Dash No.	AccuPort 432 Part No.	AccuPort 432 Port Thread Size	AccuPort 432 Qty	GEN2 T-A® Insert Super Cobalt (AM200®)	GEN2 T-A® Insert Qty	Port Form Insert C5 Carbide (TiAlN)	Port Form Insert Qty	AccuThread® Thread Mill Part No. (AM210®)	AccuThread® Thread Mill Qty	Kit Part No.
-4	J1926-04Y-063F	7/16-20 UNF-2B	1	45YH-.386	2	J1926-02-C5A	2	TMAK0438-20	1	**ATKK04-1926**
-5	J1926-05Z-063F	1/2-20 UNF-2B	1	45ZH-11.5	2	J1926-03-C5A	2	TMAK0438-20	1	**ATKK05-1926**
-6	J1926-060-075F	9/16-18 UNF-2B	1	450H-13	2	J1926-03-C5A	2	TMAK0563-18	1	**ATKK06-1926**
-8	J1926-080-075F	3/4-16 UNF-2B	1	450H-0022	2	J1926-07-C5A	2	TMAK0750-16	1	**ATKK08-1926**
-10	J1926-101-100F	7/8-14 UNF-2B	1	451H-20.5	2	J1926-04-C5A	2	TMAK0875-14	1	**ATKK10-1926**
-12	J1926-122-125F	1-1/16-12 UN-2B	1	452H-25	2	J1926-08-C5A	2	TMAK1063-12	1	**ATKK12-1926**
-14	J1926-142-125F	1-3/16-12 UN-2B	1	452H-28	2	J1926-08-C5A	2	TMAK1063-12	1	**ATKK14-1926**
-16	J1926-162-125F	1-5/16-12 UN-2B	1	452H-1.231	2	J1926-09-C5A	2	TMAK1063-12	1	**ATKK16-1926**
-20	J1926-203-150F	1-5/8-12 UN-2B	1	453H-39	1	J1926-10-C5A	2	TMAK1063-12	1	**ATKK20-1926**
-24	J1926-243-150F	1-7/8-12 UN-2B	1	453H-45.5	1	J1926-11-C5A	2	TMAK1063-12	1	**ATKK24-1926**
-32	J1926-324-150F	2-1/2-12 UN-2B	1	454H-61.5	1	J1926-12-C5A	2	TMAK1063-12	1	**ATKK32-1926**



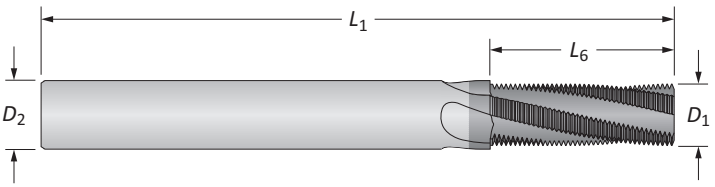

AccuThread® Port Specific Solid Carbide Thread Mills

Port Size	Pitch	Thread Mill D_1	Thread Mill L_6	Thread Mill D_2	Thread Mill L_1	Flutes	Part No.
-4 to -5	20	0.335	0.600	0.375	3.5	4	**TMAK0438-20**
-6	18	0.370	0.666	0.375	3.5	4	**TMAK0563-18**
-8	16	0.495	0.750	0.500	3.5	4	**TMAK0750-16**
-10	14	0.495	0.857	0.500	3.5	4	**TMAK0875-14**
-12 to -32	12	0.495	0.917	0.500	3.5	4	**TMAK1063-12**

AccuPort 432 specific thread mills - International Unified Series (UN) manufactured specifically for use with AccuPort 432 hydraulic port forms.
The length of cut allows full thread with one pass. Conforms with J1926 and SAE AS5202 port form specifications.

A92: 30 - 37
Key on A92: 1
A92: 2 - 4
A92: 6 - 7

Port and Thread Finishing Kits

SAE J-1926 | Imperial | Non-Ferrous Materials

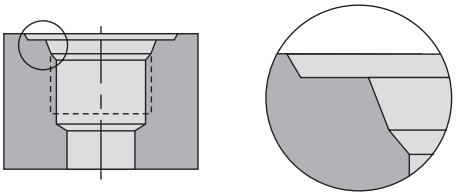

SAE J-1926-1 / ISO 11926-1

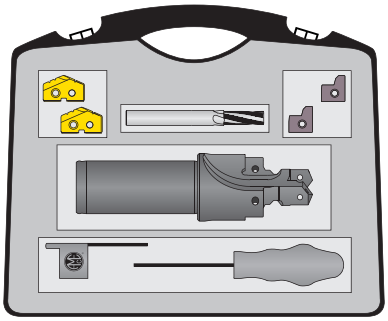

Port and Thread Finishing Kits

Tube Dash No.	AccuPort 432 Part No.	AccuPort 432 Port Thread Size	AccuPort 432 Qty	T-A® Insert Super Cobalt (TiN)	T-A® Insert Qty	Port Form Insert C5 Carbide (TiAlN)	Port Form Insert Qty	AccuThread® Thread Mill Part No. (Uncoated)	AccuThread® Thread Mill Qty	Kit Part No.
-4	J1926-04Y-063F	7/16-20 UNF-2B	1	15YT-.386	2	J1926-02-C5A	2	TMAU0438-20	1	**ATKU04-1926**
-5	J1926-05Z-063F	1/2-20 UNF-2B	1	15ZT-11.5	2	J1926-03-C5A	2	TMAU0438-20	1	**ATKU05-1926**
-6	J1926-060-075F	9/16-18 UNF-2B	1	150T-13	2	J1926-03-C5A	2	TMAU0563-18	1	**ATKU06-1926**
-8	J1926-080-075F	3/4-16 UNF-2B	1	150T-0022	2	J1926-07-C5A	2	TMAU0750-16	1	**ATKU08-1926**
-10	J1926-101-100F	7/8-14 UNF-2B	1	151T-20.5	2	J1926-04-C5A	2	TMAU0875-14	1	**ATKU10-1926**
-12	J1926-122-125F	1-1/16-12 UN-2B	1	152T-25	2	J1926-08-C5A	2	TMAU1063-12	1	**ATKU12-1926**
-14	J1926-142-125F	1-3/16-12 UN-2B	1	152T-28	2	J1926-08-C5A	2	TMAU1063-12	1	**ATKU14-1926**
-16	J1926-162-125F	1-5/16-12 UN-2B	1	152T-1.231	2	J1926-09-C5A	2	TMAU1063-12	1	**ATKU16-1926**
-20	J1926-203-150F	1-5/8-12 UN-2B	1	453T-39	1	J1926-10-C5A	2	TMAU1063-12	1	**ATKU20-1926**
-24	J1926-243-150F	1-7/8-12 UN-2B	1	453T-45.5	1	J1926-11-C5A	2	TMAU1063-12	1	**ATKU24-1926**
-32	J1926-324-150F	2-1/2-12 UN-2B	1	454T-61.5	1	J1926-12-C5A	2	TMAU1063-12	1	**ATKU32-1926**



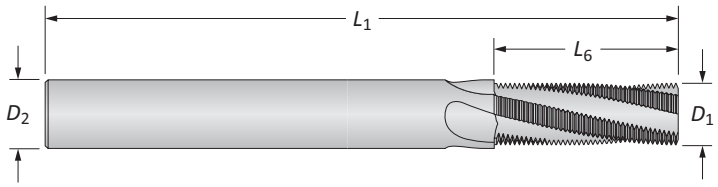

AccuThread® Port Specific Solid Carbide Thread Mills

Port Size	Pitch	Thread Mill D_1	Thread Mill L_6	Thread Mill D_2	Thread Mill L_1	Flutes	Part No.
-4 to -5	20	0.335	0.600	0.375	3.5	4	**TMAU0438-20**
-6	18	0.370	0.666	0.375	3.5	4	**TMAU0563-18**
-8	16	0.495	0.750	0.500	3.5	4	**TMAU0750-16**
-10	14	0.495	0.857	0.500	3.5	4	**TMAU0875-14**
-12 to -32	12	0.495	0.917	0.500	3.5	4	**TMAU1063-12**

AccuPort 432 specific thread mills - International Unified Series (UN) manufactured specifically for use with AccuPort 432 hydraulic port forms.
The length of cut allows full thread with one pass. Conforms with J1926 and SAE AS5202 port form specifications.

A92: 30 - 37
Key on A92: 1
A92: 2 - 4
A92: 6 - 7

Port and Thread Finishing Kits

SAE J-1926 | Metric | Ferrous Materials

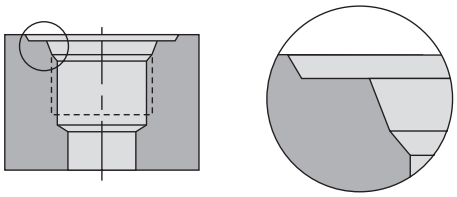

SAE J-1926-1 / ISO 11926-1

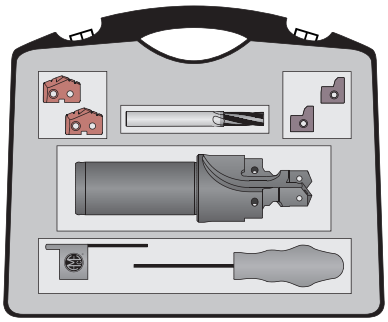

Port and Thread Finishing Kits

Tube Dash No.	AccuPort 432 Part No.	AccuPort 432 Port Thread Size	AccuPort 432 Qty	GEN2 T-A® Insert Super Cobalt (AM200®)	GEN2 T-A® Insert Qty	Port Form Insert C5 Carbide (TiAlN)	Port Form Insert Qty	AccuThread® Thread Mill Part No. (AM210®)	AccuThread® Thread Mill Qty	Kit Part No.
-4	J1926-04Y-16FM	7/16-20 UNF-2B	1	45YH-.386	2	J1926-02-C5A	2	TMAK0438-20M	1	**ATKK04-1926M**
-5	J1926-05Z-16FM	1/2-20 UNF-2B	1	45ZH-11.5	2	J1926-03-C5A	2	TMAK0438-20M	1	**ATKK05-1926M**
-6	J1926-060-20FM	9/16-18 UNF-2B	1	450H-13	2	J1926-03-C5A	2	TMAK0563-18M	1	**ATKK06-1926M**
-8	J1926-080-20FM	3/4-16 UNF-2B	1	450H-0022	2	J1926-07-C5A	2	TMAK0750-16M	1	**ATKK08-1926M**
-10	J1926-101-25FM	7/8-14 UNF-2B	1	451H-20.5	2	J1926-04-C5A	2	TMAK0875-14M	1	**ATKK10-1926M**
-12	J1926-122-32FM	1-1/16-12 UN-2B	1	452H-25	2	J1926-08-C5A	2	TMAK1063-12M	1	**ATKK12-1926M**
-14	J1926-142-32FM	1-3/16-12 UN-2B	1	452H-28	2	J1926-08-C5A	2	TMAK1063-12M	1	**ATKK14-1926M**
-16	J1926-162-32FM	1-5/16-12 UN-2B	1	452H-1.231	2	J1926-09-C5A	2	TMAK1063-12M	1	**ATKK16-1926M**
-20	J1926-203-32FM	1-5/8-12 UN-2B	1	453H-39	1	J1926-10-C5A	2	TMAK1063-12M	1	**ATKK20-1926M**
-24	J1926-243-32FM	1-7/8-12 UN-2B	1	453H-45.5	1	J1926-11-C5A	2	TMAK1063-12M	1	**ATKK24-1926M**
-32	J1926-324-32FM	2-1/2-12 UN-2B	1	454H-61.5	1	J1926-12-C5A	2	TMAK1063-12M	1	**ATKK32-1926M**



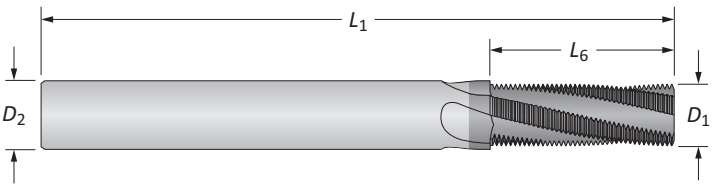

AccuThread® Port Specific Solid Carbide Thread Mills

Port Size	Pitch	Thread Mill D_1	Thread Mill L_6	Thread Mill D_2	Thread Mill L_1	Flutes	Part No.
-4 to -5	20	8.51	15.24	10.00	73.00	4	**TMAK0438-20M**
-6	18	9.40	16.92	10.00	73.00	4	**TMAK0563-18M**
-8	16	11.94	19.05	12.00	84.00	4	**TMAK0750-16M**
-10	14	11.94	21.77	12.00	84.00	4	**TMAK0875-14M**
-12 to -32	12	11.94	23.29	12.00	84.00	4	**TMAK1063-12M**

AccuPort 432 specific thread mills - International Unified Series (UN) manufactured specifically for use with AccuPort 432 hydraulic port forms.
The length of cut allows full thread with one pass. Conforms with J1926 and SAE AS5202 port form specifications.

A92: 30 - 37
Key on A92: 1
A92: 2 - 4
A92: 8 - 9

Port and Thread Finishing Kits

SAE J-1926 | Metric | Non-Ferrous Materials

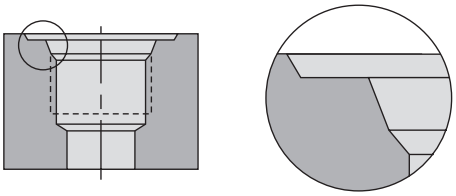

SAE J-1926-1 / ISO 11926-1

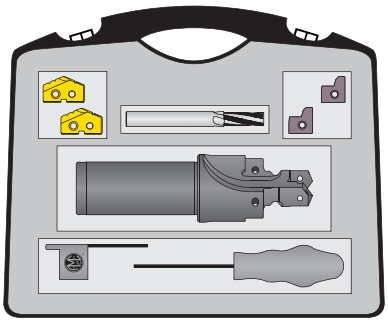

Port and Thread Finishing Kits

Tube Dash No.	AccuPort 432 Part No.	AccuPort 432 Port Thread Size	AccuPort 432 Qty	T-A® Insert Super Cobalt (TiN)	T-A® Insert Qty	Port Form Insert C5 Carbide (TiAlN)	Port Form Insert Qty	AccuThread® Thread Mill Part No. (Uncoated)	AccuThread® Thread Mill Qty	Kit Part No.
-4	J1926-04Y-16FM	7/16-20 UNF-2B	1	15YT-.386	2	J1926-02-C5A	2	TMAU0438-20M	1	**ATKU04-1926M**
-5	J1926-05Z-16FM	1/2-20 UNF-2B	1	15ZT-11.5	2	J1926-03-C5A	2	TMAU0438-20M	1	**ATKU05-1926M**
-6	J1926-060-20FM	9/16-18 UNF-2B	1	150T-13	2	J1926-03-C5A	2	TMAU0563-18M	1	**ATKU06-1926M**
-8	J1926-080-20FM	3/4-16 UNF-2B	1	150T-0022	2	J1926-07-C5A	2	TMAU0750-16M	1	**ATKU08-1926M**
-10	J1926-101-25FM	7/8-14 UNF-2B	1	151T-20.5	2	J1926-04-C5A	2	TMAU0875-14M	1	**ATKU10-1926M**
-12	J1926-122-32FM	1-1/16-12 UN-2B	1	152T-25	2	J1926-08-C5A	2	TMAU1063-12M	1	**ATKU12-1926M**
-14	J1926-142-32FM	1-3/16-12 UN-2B	1	152T-28	2	J1926-08-C5A	2	TMAU1063-12M	1	**ATKU14-1926M**
-16	J1926-162-32FM	1-5/16-12 UN-2B	1	152T-1.231	2	J1926-09-C5A	2	TMAU1063-12M	1	**ATKU16-1926M**
-20	J1926-203-32FM	1-5/8-12 UN-2B	1	453T-39	1	J1926-10-C5A	2	TMAU1063-12M	1	**ATKU20-1926M**
-24	J1926-243-32FM	1-7/8-12 UN-2B	1	453T-45.5	1	J1926-11-C5A	2	TMAU1063-12M	1	**ATKU24-1926M**
-32	J1926-324-32FM	2-1/2-12 UN-2B	1	454T-61.5	1	J1926-12-C5A	2	TMAU1063-12M	1	**ATKU32-1926M**



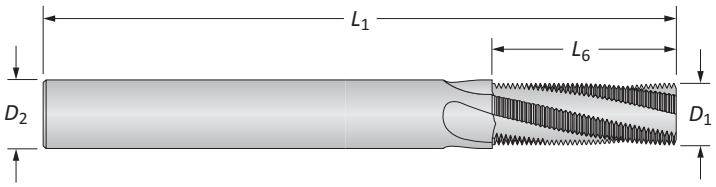

AccuThread® Port Specific Solid Carbide Thread Mills

Port Size	Pitch	Thread Mill D_1	Thread Mill L_6	Thread Mill D_2	Thread Mill L_1	Flutes	Part No.
-4 to -5	20	8.51	15.24	10.00	73.00	4	**TMAU0438-20M**
-6	18	9.40	16.92	10.00	73.00	4	**TMAU0563-18M**
-8	16	11.94	19.05	12.00	84.00	4	**TMAU0750-16M**
-10	14	11.94	21.77	12.00	84.00	4	**TMAU0875-14M**
-12 to -32	12	11.94	23.29	12.00	84.00	4	**TMAU1063-12M**

AccuPort 432 specific thread mills - International Unified Series (UN) manufactured specifically for use with AccuPort 432 hydraulic port forms.
The length of cut allows full thread with one pass. Conforms with J1926 and SAE AS5202 port form specifications.

A92: 30 - 37
A92: 2 - 4
A92: 8 - 9
Key on A92: 1

Port and Thread Finishing Kits

ISO 6149 | No ID Ridge | Ferrous Materials

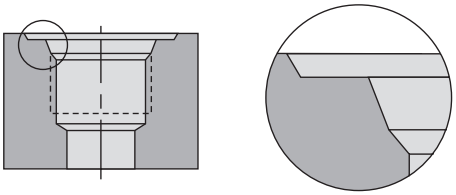

ISO 6149-1:2006 / SAE J-2244/1

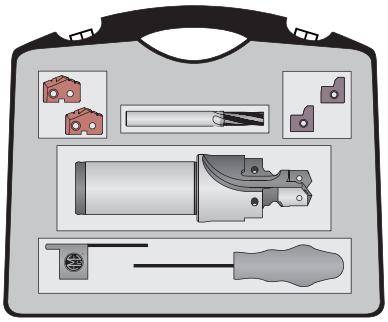

Port and Thread Finishing Kits

Tube Dash No.	AccuPort 432 Part No.	AccuPort 432 Port Thread Size	AccuPort 432 Qty	GEN2 T-A® Insert Super Cobalt (AM200®)	GEN2 T-A® Insert Qty	Port Form Insert C5 Carbide (TiAlN)	Port Form Insert Qty	AccuThread® Thread Mill Part No. (AM210®)	AccuThread® Thread Mill Qty	Kit Part No.
-4	I6149-04RY-16FM	M12 X 1.5	1	45YH-10.5	2	I6149-04-C5A	2	TMMK1000-150M	1	**ATKK04-6149**
-5	I6149-05RZ-16FM	M14 X 1.5	1	45ZH-12.5	2	I6149-04-C5A	2	TMMK1400-150M	1	**ATKK05-6149**
-6	I6149-06R0-20FM	M16 X 1.5	1	450H-14.5	2	I6149-06-C5A	2	TMMK1400-150M	1	**ATKK06-6149**
-8	I6149-08R0-20FM	M18 X 1.5	1	450H-16.5	2	I6149-06-C5A	2	TMMK1800-150M	1	**ATKK08-6149**
-10	I6149-10R1-25FM	M22 X 1.5	1	451H-20.5	2	I6149-04-C5A	2	TMMK1800-150M	1	**ATKK10-6149**
-12	I6149-12R2-32FM	M27 X 2	1	452H-25	2	I6149-12-C5A	2	TMMK2000-200M	1	**ATKK12-6149**
-14	I6149-14R2-32FM	M30 X 2	1	452H-28	2	I6149-14-C5A	2	TMMK2000-200M	1	**ATKK14-6149**
-16	I6149-16R2-32FM	M33 X 2	1	452H-31	2	I6149-16-C5A	2	TMMK2000-200M	1	**ATKK16-6149**
-20	I6149-20R3-32FM	M42 X 2	1	453H-40	1	I6149-20-C5A	2	TMMK2000-200M	1	**ATKK20-6149**
-24	I6149-24R3-32FM	M48 X 2	1	453H-46	1	I6149-24-C5A	2	TMMK2000-200M	1	**ATKK24-6149**
-32	I6149-32R4-32FM	M60 X 2	1	454H-58	1	I6149-32-C5A	2	TMMK2000-200M	1	**ATKK32-6149**



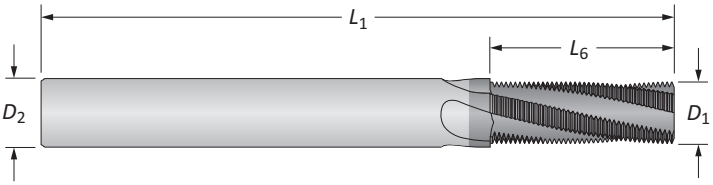

AccuThread® Port Specific Solid Carbide Thread Mills

Port Size	Pitch	Thread Mill D_1	Thread Mill L_6	Thread Mill D_2	Thread Mill L_1	Flutes	Part No.
-4	1.50	7.40	19.50	8.00	64.00	4	**TMMK1000-150M**
-5 to -6	1.50	10.90	27.00	12.00	84.00	4	**TMMK1400-150M**
-8 to -10	1.50	11.90	31.50	12.00	84.00	4	**TMMK1800-150M**
-12 to -32	2.00	11.95	30.00	12.00	84.00	4	**TMMK2000-200M**

AccuPort 432 specific thread mills - International Unified Series (UN) manufactured specifically for use with AccuPort 432 hydraulic port forms.
The length of cut allows full thread with one pass. Conforms with J1926 and SAE AS5202 port form specifications.

A92: 30 - 37
A92: 2 - 4
A92: 12 - 13
Key on A92: 1

Port and Thread Finishing Kits

ISO 6149 | No ID Ridge | Non-Ferrous Materials

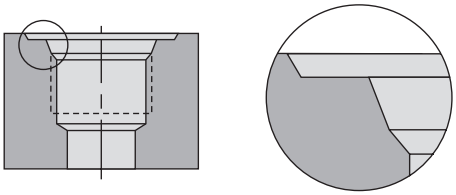

ISO 6149-1:2006 / SAE J-2244/1

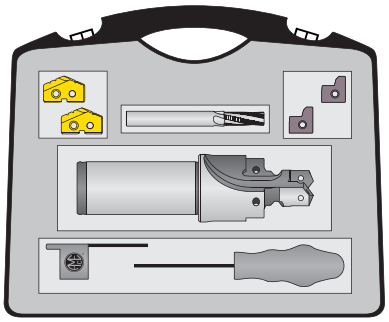

Port and Thread Finishing Kits

Tube Dash No.	AccuPort 432 Part No.	AccuPort 432 Port Thread Size	AccuPort 432 Qty	T-A® Insert Super Cobalt (TiN)	T-A® Insert Qty	Port Form Insert C5 Carbide (TiAlN)	Port Form Insert Qty	AccuThread® Thread Mill Part No. (Uncoated)	AccuThread® Thread Mill Qty	Kit Part No.
-4	I6149-04RY-16FM	M12 X 1.5	1	15YT-10.5	2	I6149-04-C5A	2	TMMU1000-150M	1	**ATKU04-6149**
-5	I6149-05RZ-16FM	M14 X 1.5	1	15ZT-12.5	2	I6149-04-C5A	2	TMMU1400-150M	1	**ATKU05-6149**
-6	I6149-06R0-20FM	M16 X 1.5	1	150T-14.5	2	I6149-06-C5A	2	TMMU1400-150M	1	**ATKU06-6149**
-8	I6149-08R0-20FM	M18 X 1.5	1	150T-16.5	2	I6149-06-C5A	2	TMMU1800-150M	1	**ATKU08-6149**
-10	I6149-10R1-25FM	M22 X 1.5	1	151T-20.5	2	I6149-04-C5A	2	TMMU1800-150M	1	**ATKU10-6149**
-12	I6149-12R2-32FM	M27 X 2	1	152T-25	2	I6149-12-C5A	2	TMMU2000-200M	1	**ATKU12-6149**
-14	I6149-14R2-32FM	M30 X 2	1	152T-28	2	I6149-14-C5A	2	TMMU2000-200M	1	**ATKU14-6149**
-16	I6149-16R2-32FM	M33 X 2	1	152T-31	2	I6149-16-C5A	2	TMMU2000-200M	1	**ATKU16-6149**
-20	I6149-20R3-32FM	M42 X 2	1	453T-40	1	I6149-20-C5A	2	TMMU2000-200M	1	**ATKU20-6149**
-24	I6149-24R3-32FM	M48 X 2	1	453T-46	1	I6149-24-C5A	2	TMMU2000-200M	1	**ATKU24-6149**
-32	I6149-32R4-32FM	M60 X 2	1	454T-58	1	I6149-32-C5A	2	TMMU2000-200M	1	**ATKU32-6149**



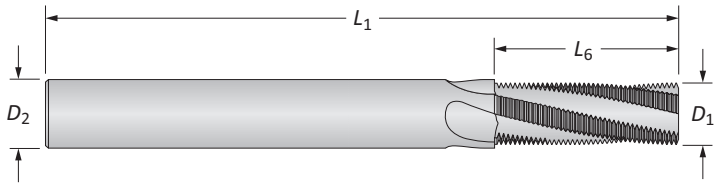

AccuThread® Port Specific Solid Carbide Thread Mills

Port Size	Pitch	Thread Mill D_1	Thread Mill L_6	Thread Mill D_2	Thread Mill L_1	Flutes	Part No.
-4	1.50	7.40	19.50	8.00	64.00	4	**TMMU1000-150M**
-5 to -6	1.50	10.90	27.00	12.00	84.00	4	**TMMU1400-150M**
-8 to -10	1.50	11.90	31.50	12.00	84.00	4	**TMMU1800-150M**
-12 to -32	2.00	11.95	30.00	12.00	84.00	4	**TMMU2000-200M**

AccuPort 432 specific thread mills - International Unified Series (UN) manufactured specifically for use with AccuPort 432 hydraulic port forms.
The length of cut allows full thread with one pass. Conforms with J1926 and SAE AS5202 port form specifications.

A92: 30 - 37
A92: 2 - 4
A92: 12 - 13
Key on A92: 1

Port and Thread Finishing Kits

ISO 6149 | ID Ridge | Ferrous Materials

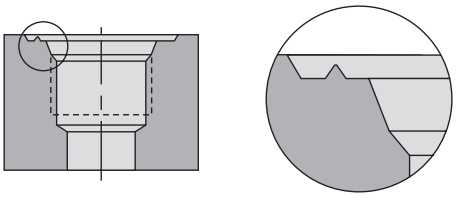

ISO 6149-1:2006 / SAE J-2244/1

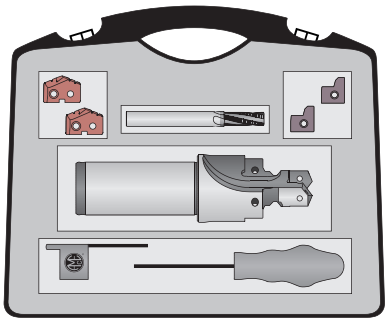

Port and Thread Finishing Kits

Tube Dash No.	AccuPort 432 Part No.	AccuPort 432 Port Thread Size	AccuPort 432 Qty	GEN2 T-A® Insert Super Cobalt (AM200®)	GEN2 T-A® Insert Qty	Port Form Insert C5 Carbide (TiAlN)	Port Form Insert Qty	AccuThread® Thread Mill Part No. (AM210®)	AccuThread® Thread Mill Qty	Kit Part No.
-4	I6149-04RY-16FM	M12 X 1.5	1	45YH-10.5	2	I6149-04R-C5A	2	TMMK1000-150M	1	**ATKK04R-6149**
-5	I6149-05RZ-16FM	M14 X 1.5	1	45ZH-12.5	2	I6149-04R-C5A	2	TMMK1400-150M	1	**ATKK05R-6149**
-6	I6149-06R0-20FM	M16 X 1.5	1	450H-14.5	2	I6149-06R-C5A	2	TMMK1400-150M	1	**ATKK06R-6149**
-8	I6149-08R0-20FM	M18 X 1.5	1	450H-16.5	2	I6149-06R-C5A	2	TMMK1800-150M	1	**ATKK08R-6149**
-10	I6149-10R1-25FM	M22 X 1.5	1	451H-20.5	2	I6149-04R-C5A	2	TMMK1800-150M	1	**ATKK10R-6149**
-12	I6149-12R2-32FM	M27 X 2	1	452H-25	2	I6149-12R-C5A	2	TMMK2000-200M	1	**ATKK12R-6149**
-14	I6149-14R2-32FM	M30 X 2	1	452H-28	2	I6149-14R-C5A	2	TMMK2000-200M	1	**ATKK14R-6149**
-16	I6149-16R2-32FM	M33 X 2	1	452H-31	2	I6149-16R-C5A	2	TMMK2000-200M	1	**ATKK16R-6149**
-20	I6149-20R3-32FM	M42 X 2	1	453H-40	1	I6149-20R-C5A	2	TMMK2000-200M	1	**ATKK20R-6149**
-24	I6149-24R3-32FM	M48 X 2	1	453H-46	1	I6149-24R-C5A	2	TMMK2000-200M	1	**ATKK24R-6149**
-32	I6149-32R4-32FM	M60 X 2	1	454H-58	1	I6149-32R-C5A	2	TMMK2000-200M	1	**ATKK32R-6149**



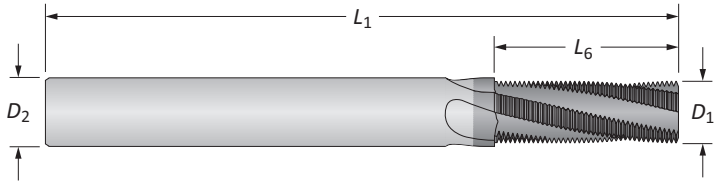

AccuThread® Port Specific Solid Carbide Thread Mills

Port Size	Pitch	Thread Mill D_1	Thread Mill L_6	Thread Mill D_2	Thread Mill L_1	Flutes	Part No.
-4	1.50	7.40	19.50	8.00	64.00	4	**TMMK1000-150M**
-5 to -6	1.50	10.90	27.00	12.00	84.00	4	**TMMK1400-150M**
-8 to -10	1.50	11.90	31.50	12.00	84.00	4	**TMMK1800-150M**
-12 to -32	2.00	11.95	30.00	12.00	84.00	4	**TMMK2000-200M**

AccuPort 432 specific thread mills - International Unified Series (UN) manufactured specifically for use with AccuPort 432 hydraulic port forms.
The length of cut allows full thread with one pass. Conforms with J1926 and SAE AS5202 port form specifications.

A92: 30 - 37
Key on A92: 1
A92: 2 - 4
A92: 12 - 13

Port and Thread Finishing Kits

ISO 6149 | ID Ridge | Non-Ferrous Materials

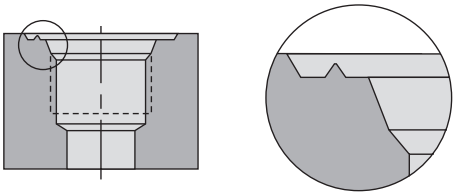

ISO 6149-1:2006 / SAE J-2244/1

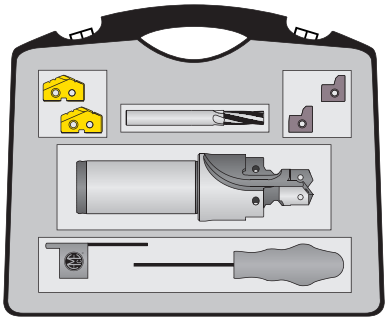

Port and Thread Finishing Kits

Tube Dash No.	AccuPort 432 Part No.	AccuPort 432 Port Thread Size	AccuPort 432 Qty	T-A® Insert Super Cobalt (TiN)	T-A® Insert Qty	Port Form Insert C5 Carbide (TiAlN)	Port Form Insert Qty	AccuThread® Thread Mill Part No. (Uncoated)	AccuThread® Thread Mill Qty	Kit Part No.
-4	I6149-04RY-16FM	M12 X 1.5	1	15YT-10.5	2	I6149-04R-C5A	2	TMMU1000-150M	1	**ATKU04R-6149**
-5	I6149-05RZ-16FM	M14 X 1.5	1	15ZT-12.5	2	I6149-04R-C5A	2	TMMU1400-150M	1	**ATKU05R-6149**
-6	I6149-06R0-20FM	M16 X 1.5	1	150T-14.5	2	I6149-06R-C5A	2	TMMU1400-150M	1	**ATKU06R-6149**
-8	I6149-08R0-20FM	M18 X 1.5	1	150T-16.5	2	I6149-06R-C5A	2	TMMU1800-150M	1	**ATKU08R-6149**
-10	I6149-10R1-25FM	M22 X 1.5	1	151T-20.5	2	I6149-04R-C5A	2	TMMU1800-150M	1	**ATKU10R-6149**
-12	I6149-12R2-32FM	M27 X 2	1	152T-25	2	I6149-12R-C5A	2	TMMU2000-200M	1	**ATKU12R-6149**
-14	I6149-14R2-32FM	M30 X 2	1	152T-28	2	I6149-14R-C5A	2	TMMU2000-200M	1	**ATKU14R-6149**
-16	I6149-16R2-32FM	M33 X 2	1	152T-31	2	I6149-16R-C5A	2	TMMU2000-200M	1	**ATKU16R-6149**
-20	I6149-20R3-32FM	M42 X 2	1	453T-40	1	I6149-20R-C5A	2	TMMU2000-200M	1	**ATKU20R-6149**
-24	I6149-24R3-32FM	M48 X 2	1	453T-46	1	I6149-24R-C5A	2	TMMU2000-200M	1	**ATKU24R-6149**
-32	I6149-32R4-32FM	M60 X 2	1	454T-58	1	I6149-32R-C5A	2	TMMU2000-200M	1	**ATKU32R-6149**



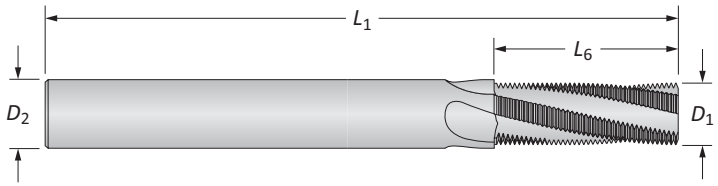

AccuThread® Port Specific Solid Carbide Thread Mills

Port Size	Pitch	Thread Mill D_1	Thread Mill L_6	Thread Mill D_2	Thread Mill L_1	Flutes	Part No.
-4	1.50	7.40	19.50	8.00	64.00	4	**TMMU1000-150M**
-5 to -6	1.50	10.90	27.00	12.00	84.00	4	**TMMU1400-150M**
-8 to -10	1.50	11.90	31.50	12.00	84.00	4	**TMMU1800-150M**
-12 to -32	2.00	11.95	30.00	12.00	84.00	4	**TMMU2000-200M**

AccuPort 432 specific thread mills - International Unified Series (UN) manufactured specifically for use with AccuPort 432 hydraulic port forms.
The length of cut allows full thread with one pass. Conforms with J1926 and SAE AS5202 port form specifications.

A92: 30 - 37
A92: 2 - 4
A92: 12 - 13
Key on A92: 1

Port and Thread Finishing Kits

SAE AS5202 | Ferrous Materials

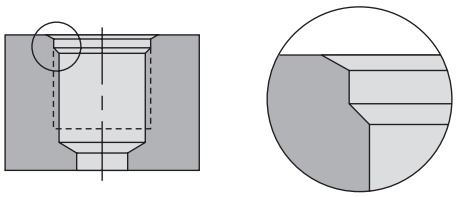

SAE AS5202

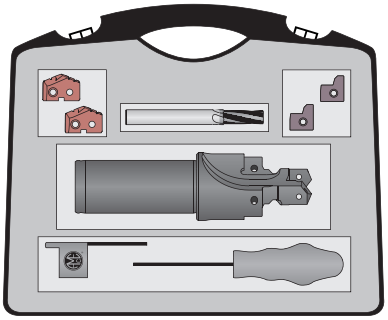

Port and Thread Finishing Kits

Tube Dash No.	AccuPort 432 Part No.	AccuPort 432 Port Thread Size	AccuPort 432 Qty	GEN2 T-A® Insert Super Cobalt (AM200®)	GEN2 T-A® Insert Qty	Port Form Insert C5 Carbide (TiAlN)	Port Form Insert Qty	AccuThread® Thread Mill Part No. (AM210®)	AccuThread® Thread Mill Qty	Kit Part No.
-4	AS5202-04Y-063F	7/16-20 UNJF-3B	1	45YH-.390	2	AS5202-04-C5A	2	TMAK0438-20	1	**ATKK04-5202**
-5	AS5202-05Z-063F	1/2-20 UNJF-3B	1	45ZH-11.5	2	AS5202-05-C5A	2	TMAK0438-20	1	**ATKK05-5202**
-6	AS5202-06Z-075F	9/16-18 UNJF-3B	1	45ZH-.510	2	AS5202-06-C5A	2	TMAK0563-18	1	**ATKK06-5202**
-8	AS5202-080-075F	3/4-16 UNJF-3B	1	450H-17.5	2	AS5202-08-C5A	2	TMAK0750-16	1	**ATKK08-5202**
-10	AS5202-101-100F	7/8-14 UNJF-3B	1	451H-20.5	2	AS5202-10-C5A	2	TMAK0875-14	1	**ATKK10-5202**
-12	AS5202-122-125F	1-1/16-12 UNJ-3B	1	452H-25	2	AS5202-12-C5A	2	TMAK1063-12	1	**ATKK12-5202**
-14	AS5202-142-125F	1-3/16-12 UNJ-3B	1	452H-1.109	2	AS5202-14-C5A	2	TMAK1063-12	1	**ATKK14-5202**
-16	AS5202-162-125F	1-5/16-12 UNJ-3B	1	452H-1.234	2	AS5202-16-C5A	2	TMAK1063-12	1	**ATKK16-5202**
-20	AS5202-203-150F	1-5/8-12 UNJ-3B	1	453H-1.547	1	AS5202-20-C5A	2	TMAK1063-12	1	**ATKK20-5202**
-24	AS5202-243-150F	1-7/8-12 UNJ-3B	1	453H-1.797	1	AS5202-24-C5A	2	TMAK1063-12	1	**ATKK24-5202**
-32	AS5202-324-150F	2-1/2-12 UNJ-3B	1	454H-61.5	1	AS5202-32-C5A	2	TMAK1063-12	1	**ATKK32-5202**



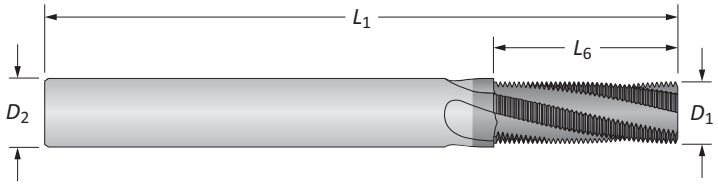

AccuThread® Port Specific Solid Carbide Thread Mills

Port Size	Pitch	Thread Mill D_1	Thread Mill L_6	Thread Mill D_2	Thread Mill L_1	Flutes	Part No.
-4 to -5	20	0.335	0.600	0.375	3.5	4	**TMAK0438-20**
-6	18	0.370	0.666	0.375	3.5	4	**TMAK0563-18**
-8	16	0.495	0.750	0.500	3.5	4	**TMAK0750-16**
-10	14	0.495	0.857	0.500	3.5	4	**TMAK0875-14**
-12 to -32	12	0.495	0.917	0.500	3.5	4	**TMAK1063-12**

AccuPort 432 specific thread mills - International Unified Series (UN) manufactured specifically for use with AccuPort 432 hydraulic port forms.
The length of cut allows full thread with one pass. Conforms with J1926 and SAE AS5202 port form specifications.

A92: 30 - 37
Key on A92: 1
A92: 2 - 4
A92: 14 - 15

Port and Thread Finishing Kits

SAE AS5202 | Non-Ferrous Materials

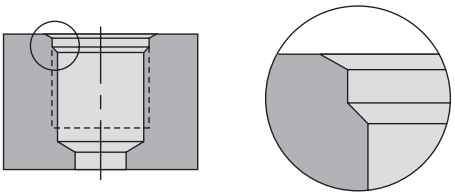

SAE AS5202

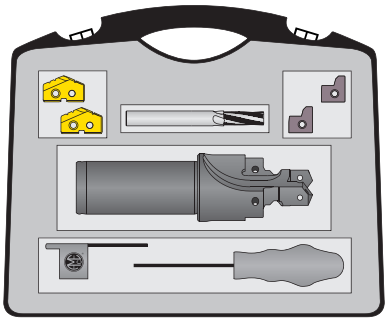

Port and Thread Finishing Kits

Tube Dash No.	AccuPort 432 Part No.	AccuPort 432 Port Thread Size	AccuPort 432 Qty	T-A® Insert Super Cobalt (TiN)	T-A® Insert Qty	Port Form Insert C5 Carbide (TiAlN)	Port Form Insert Qty	AccuThread® Thread Mill Part No. (Uncoated)	AccuThread® Thread Mill Qty	Kit Part No.
-4	AS5202-04Y-063F	7/16-20 UNJF-3B	1	15YT-.390	2	AS5202-04-C5A	2	TMAU0438-20	1	**ATKU04-5202**
-5	AS5202-05Z-063F	1/2-20 UNJF-3B	1	15ZT-11.5	2	AS5202-05-C5A	2	TMAU0438-20	1	**ATKU05-5202**
-6	AS5202-06Z-075F	9/16-18 UNJF-3B	1	15ZT-.510	2	AS5202-06-C5A	2	TMAU0563-18	1	**ATKU06-5202**
-8	AS5202-080-075F	3/4-16 UNJF-3B	1	150T-17.5	2	AS5202-08-C5A	2	TMAU0750-16	1	**ATKU08-5202**
-10	AS5202-101-100F	7/8-14 UNJF-3B	1	151T-20.5	2	AS5202-10-C5A	2	TMAU0875-14	1	**ATKU10-5202**
-12	AS5202-122-125F	1-1/16-12 UNJ-3B	1	152T-25	2	AS5202-12-C5A	2	TMAU1063-12	1	**ATKU12-5202**
-14	AS5202-142-125F	1-3/16-12 UNJ-3B	1	152T-1.109	2	AS5202-14-C5A	2	TMAU1063-12	1	**ATKU14-5202**
-16	AS5202-162-125F	1-5/16-12 UNJ-3B	1	152T-1.234	2	AS5202-16-C5A	2	TMAU1063-12	1	**ATKU16-5202**
-20	AS5202-203-150F	1-5/8-12 UNJ-3B	1	453T-1.547	1	AS5202-20-C5A	2	TMAU1063-12	1	**ATKU20-5202**
-24	AS5202-243-150F	1-7/8-12 UNJ-3B	1	453T-1.797	1	AS5202-24-C5A	2	TMAU1063-12	1	**ATKU24-5202**
-32	AS5202-324-150F	2-1/2-12 UNJ-3B	1	454T-61.5	1	AS5202-32-C5A	2	TMAU1063-12	1	**ATKU32-5202**



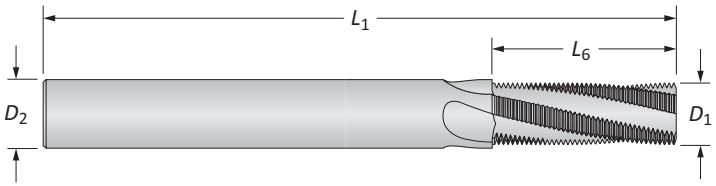

AccuThread® Port Specific Solid Carbide Thread Mills

Port Size	Pitch	Thread Mill D_1	Thread Mill L_6	Thread Mill D_2	Thread Mill L_1	Flutes	Part No.
-4 to -5	20	0.335	0.600	0.375	3.5	4	**TMAU0438-20**
-6	18	0.370	0.666	0.375	3.5	4	**TMAU0563-18**
-8	16	0.495	0.750	0.500	3.5	4	**TMAU0750-16**
-10	14	0.495	0.857	0.500	3.5	4	**TMAU0875-14**
-12 to -32	12	0.495	0.917	0.500	3.5	4	**TMAU1063-12**

AccuPort 432 specific thread mills - International Unified Series (UN) manufactured specifically for use with AccuPort 432 hydraulic port forms.
The length of cut allows full thread with one pass. Conforms with J1926 and SAE AS5202 port form specifications.

A92: 30 - 37
A92: 2 - 4
A92: 14 - 15
Key on A92: 1

Port and Thread Finishing Kits

JDS-G1731 | Ferrous Materials

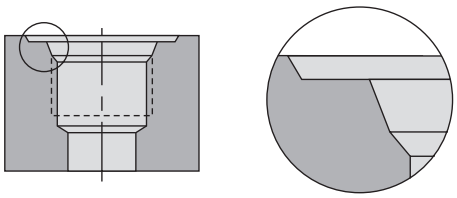

JDS-G173.1

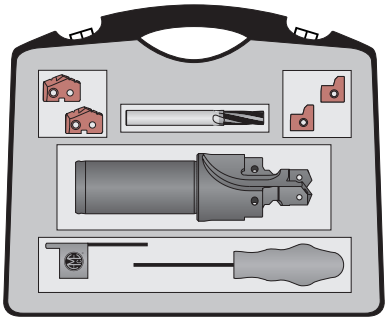

Port and Thread Finishing Kits

Tube Dash No.	AccuPort 432 Part No.	AccuPort 432 Port Thread Size	AccuPort 432 Qty	GEN2 T-A® Insert Super Cobalt (AM200®)	GEN2 T-A® Insert Qty	Port Form Insert C3 Carbide (AM200®)	Port Form Insert Qty	AccuThread® Thread Mill Part No. (AM210®)	AccuThread® Thread Mill Qty	Kit Part No.
-4	G1731-04Y-16FM	M12 X 1.5	1	45YH-10.5	2	G1731-01-C3H	2	TMMK1000-150M	1	**ATKK04-G1731**
-5	G1731-05Z-16FM	M14 X 1.5	1	45ZH-12.5	2	G1731-01-C3H	2	TMMK1400-150M	1	**ATKK05-G1731**
-6	G1731-060-20FM	M16 X 1.5	1	450H-14.5	2	G1731-02-C3H	2	TMMK1400-150M	1	**ATKK06-G1731**
-8	G1731-080-20FM	M18 X 1.5	1	450H-16.5	2	G1731-02-C3H	2	TMMK1800-150M	1	**ATKK08-G1731**
-10	G1731-101-25FM	M22 X 1.5	1	451H-20.5	2	G1731-02-C3H	2	TMMK1800-150M	1	**ATKK10-G1731**
-12	G1731-122-32FM	M27 X 2	1	452H-25	2	G1731-03-C3H	2	TMMK2000-200M	1	**ATKK12-G1731**
-14	G1731-142-32FM	M30 X 2	1	452H-28	2	G1731-03-C3H	2	TMMK2000-200M	1	**ATKK14-G1731**
-16	G1731-162-32FM	M33 X 2	1	452H-31	2	G1731-04-C3H	2	TMMK2000-200M	1	**ATKK16-G1731**
-18	G1731-183-32FM	M38 X 2	1	453H-36	1	G1731-04-C3H	2	TMMK2000-200M	1	**ATKK18-G1731**
-20	G1731-203-32FM	M42 X 2	1	453H-40	1	G1731-05-C3H	2	TMMK2000-200M	1	**ATKK20-G1731**
-24	G1731-243-32FM	M48 X 2	1	453H-46	1	G1731-05-C3H	2	TMMK2000-200M	1	**ATKK24-G1731**
-32	G1731-324-32FM	M60 X 2	1	454H-58	1	G1731-06-C3H	2	TMMK2000-200M	1	**ATKK32-G1731**



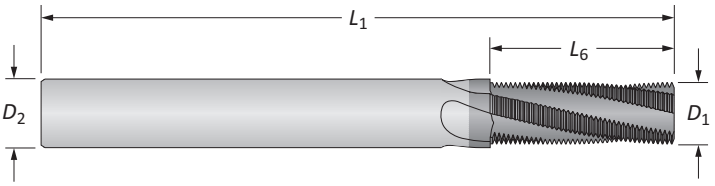

AccuThread® Port Specific Solid Carbide Thread Mills

Port Size	Pitch	Thread Mill D_1	Thread Mill L_6	Thread Mill D_2	Thread Mill L_1	Flutes	Part No.
-4	1.50	7.40	19.50	8.00	64.00	4	**TMMK1000-150M**
-5 to -6	1.50	10.90	27.00	12.00	84.00	4	**TMMK1400-150M**
-8 to -10	1.50	11.90	31.50	12.00	84.00	4	**TMMK1800-150M**
-12 to -32	2.00	11.95	30.00	12.00	84.00	4	**TMMK2000-200M**

AccuPort 432 specific thread mills - International Unified Series (UN) manufactured specifically for use with AccuPort 432 hydraulic port forms.
The length of cut allows full thread with one pass. Conforms with J1926 and SAE AS5202 port form specifications.

A92: 30 - 37
Key on A92: 1
A92: 2 - 4
A92: 16 - 17

Notes

Recommended Drilling Data | Metric (mm)

HSS

ISO	Material	Hardness (BHN)	Grade	Speed (m/min) TiN	TiAlN	TiCN	AM200®	Feed Rate (mm/rev) by Tube Size and T-A® Insert Series: Tube No. 4 - 5, T-A Series Y - Z	Tube No. 6 - 8, T-A Series 0	Tube No. 10, T-A Series 1	Tube No. 12 - 16, T-A Series 2	Tube No. 20 - 24, T-A Series 3	Tube No. 32, T-A Series 4
P	**Free-Machining Steel** 1118, 1215, 12L14, etc.	100 - 150	HSS	61	85	79	92	0.18	0.25	0.33	0.41	0.51	0.58
		150 - 200	HSS	55	79	72	87	0.18	0.25	0.33	0.41	0.51	0.58
		200 - 250	HSS	49	73	64	81	0.15	0.25	0.33	0.41	0.51	0.58
	Low-Carbon Steel 1010, 1020, 1025, 1522, 1144, etc.	85 - 125	HSS	52	76	67	84	0.15 ❖	0.23	0.30	0.38	0.48	0.58
		125 - 175	HSS	49	73	64	81	0.15 ❖	0.23	0.30	0.38	0.48	0.58
		175 - 225	HSS	46	69	59	76	0.13 ❖	0.20	0.25	0.36	0.46	0.53
		225 - 275	HSS	43	64	55	70	0.13 ❖	0.20	0.25	0.36	0.46	0.53
	Medium-Carbon Steel 1030, 1040, 1050, 1527, 1140, 1151, etc.	125 - 175	HSS	49	73	64	79	0.15	0.23	0.30	0.38	0.48	0.58
		175 - 225	HSS	46	69	59	75	0.13	0.20	0.25	0.36	0.46	0.53
		225 - 275	HSS	43	64	55	70	0.13	0.20	0.25	0.36	0.46	0.53
		275 - 325	SC	40	59	52	66	0.10	0.18	0.23	0.30	0.41	0.48
	Alloy Steel 4140, 5140, 8640, etc.	125 - 175	HSS	46	64	59	69	0.15	0.20	0.25	0.36	0.43	0.48
		175 - 225	HSS	43	59	55	66	0.13	0.20	0.25	0.36	0.43	0.48
		225 - 275	HSS	40	55	52	60	0.13	0.18	0.25	0.36	0.43	0.48
		275 - 325	SC	37	52	47	56	0.10	0.15	0.23	0.30	0.38	0.43
		325 - 375	SC	34	47	44	55	0.08	0.15	0.23	0.30	0.38	0.43
	High-Strength Alloy 4340, 4330V, 300M, etc.	225 - 300	SC	24	34	30	37	0.13 ❖	0.18	0.23	0.25	0.36	0.43
		300 - 350	SC	18	26	24	27	0.10 ❖	0.18	0.23	0.25	0.36	0.43
		350 - 400	SC	15	21	20	23	0.08 ❖	0.15	0.20	0.23	0.30	0.38
	Structural Steel A36, A285, A516, etc.	100 - 150	HSS	43	61	55	67	0.15 ❖	0.25	0.30	0.36	0.46	0.53
		150 - 250	HSS	37	52	47	56	0.13 ❖	0.23	0.25	0.30	0.41	0.48
		250 - 350	SC	30	43	40	47	0.10 ❖	0.20	0.23	0.25	0.36	0.43
	Tool Steel H-13, H-21, A-4, 0-2, S-3, etc.	150 - 200	SC	24	34	32	37	0.10	0.15	0.20	0.25	0.30	0.38
		200 - 250	SC	18	27	26	31	0.10	0.15	0.20	0.25	0.30	0.38
S	**High-Temp Alloy** Hastelloy B, Inconel 600, etc.	140 - 220	SC	30	40	35	45	0.08 ❖	0.18	0.20	0.25	0.30	0.38
		220 - 310	SC	25	35	30	40	0.08 ❖	0.15	0.18	0.20	0.25	0.30
M	**Stainless Steel 400 Series** 416, 420, 303, etc.	185 - 275	SC	23	32	29	33	0.15 ❖	0.20	0.23	0.28	0.36	0.41
		275 - 350	SC	18	27	24	29	0.13 ❖	0.18	0.20	0.25	0.30	0.36
K	**Nodular, Grey, Ductile Cast Iron**	120 - 150	HSS	52	76	67	82	0.18	0.30	0.41	0.51	0.61	0.69
		150 - 200	HSS	46	69	59	75	0.15	0.28	0.36	0.46	0.56	0.64
		200 - 220	HSS	40	59	52	66	0.15	0.23	0.30	0.41	0.46	0.53
		220 - 260	SC	34	50	44	55	0.13	0.18	0.23	0.30	0.36	0.43
		260 - 320	SC	27	41	37	44	0.10	0.15	0.18	0.23	0.30	0.36
N	**Aluminium**	30	HSS	183	259	229	–	0.20	0.33	0.41	0.51	0.56	0.64
		180	HSS	91	137	122	–	0.20	0.33	0.41	0.46	0.56	0.64

Formulas

1. **RPM = (318.47 • m/min) / DIA**

where:

RPM = revolutions per minute (rev/min)
m/min = speed (m/min)
DIA = finish diameter of drill (mm)

2. **m/min = RPM • 0.003 • DIA**

where:

m/min = speed (m/min)
RPM = revolutions per minute (rev/min)
DIA = diameter of drill (mm)

3. **IPM = RPM • mm/rev**

where:

IPM = feed rate
RPM = revolutions per minute (rev/min)
mm/rev = feed rate (mm/rev)

The table and equations on this page are found in the *Machinery's Handbook*. Permission to simplify and print the equations is granted by the Editor of the *Machinery's Handbook*.

IMPORTANT: The speeds and feeds listed above are a general starting point for all applications. Refer to the Coolant Recommendation charts for coolant requirements to run at the recommended speeds and feeds. Factory technical assistance is also available through our Application Engineering Team. *email:* **engineering.eu@alliedmachine.com**
Due to potential chip formation issues, contact our Application Engineering Team for assistance machining materials marked with a ❖.

Coolant Recommendations | Metric (mm)

HSS

ISO	Material	Pressure / Flow Rate	Tube No. 4 - 5 T-A Series Y - Z	Tube No. 6 - 8 T-A Series 0	Tube No. 10 T-A Series 1	Tube No. 12 - 16 T-A Series 2	Tube No. 20 - 24 T-A Series 3	Tube No. 32 T-A Series 4
P	**Free-Machining Steel**	BAR	12 - 13	7 - 8	7 - 10	6 - 8	6 - 7	3 - 4
	1118, 1215, 12L14, etc.	LPM	9.5 - 9.8	10.6 - 11.4	16.7 - 19.7	26.5 - 30.3	45.4 - 53.0	114 - 125
	Low-Carbon Steel	BAR	11 - 12	5 - 6	5 - 7	4 - 6	4 - 5	2 - 3
	1010, 1020, 1025, 1522, 1144, etc.	LPM	9.1 - 9.5	9.1 - 9.8	14.0 - 15.9	22.7 - 26.5	41.6 - 45.4	98 - 114
	Medium-Carbon Steel	BAR	11	5 - 6	5 - 6	4 - 5	3 - 5	2 - 3
	1030, 1040, 1050, 1527, 1140, 1151, etc.	LPM	8.7 - 9.1	8.7 - 9.8	13.6 - 15.5	18.9 - 22.7	37.9 - 45.4	98 - 114
	Alloy Steel	BAR	11	5 - 6	5	3 - 5	3 - 4	2
	4140, 5140, 8640, etc.	LPM	8.7 - 9.1	13.2 - 14.8	8.3 - 9.1	18.9 - 22.7	34.1 - 37.9	87 - 98
	High-Strength Alloy	BAR	10 - 11	4 - 5	3 - 4	2	2	2
	4340, 4330V, 300M, etc.	LPM	8.7 - 9.1	7.9 - 8.3	11.0 - 11.7	15.1 - 18.9	26.5 - 30.3	79 - 87
	Structural Steel	BAR	11	5 - 6	5 - 6	3 - 4	3	2
	A36, A285, A516, etc.	LPM	8.7 - 9.1	9.1 - 9.8	13.2 - 14.8	18.9 - 22.7	34.1 - 37.9	87 - 98
	Tool Steel	BAR	4	10 - 11	3	2	2	1 - 2
	H-13, H-21, A-4, 0-2, S-3, etc.	LPM	7.9 - 8.3	8.7 - 9.1	11.0 - 11.7	15.1 - 18.9	26.5 - 30.3	79 - 87
S	**High-Temp Alloy**	BAR	10 - 11	4 - 5	3 - 4	2	2	2
	Hastelloy B, Inconel 600, etc.	LPM	8.7 - 9.1	8.3 - 8.7	11.7 - 12.1	15.1 - 18.9	26.5 - 30.3	87 - 98
M	**Stainless Steel 400 Series**	BAR	11.4 - 11.7	4.8 - 5.8	4.5 - 5.2	2.7 - 3.8	2.7 - 3.4	1.7 - 2
	416, 420, 303, etc.	LPM	9.1 - 9.5	8.7 - 9.8	13.2 - 14	18.9 - 22.7	34.1 - 37.9	87 - 98
K	**Nodular, Grey, Ductile Cast Iron**	BAR	10.7 - 11.0	4.1 - 4.5	3.4 - 4.1	2 - 2.7	2 - 2.4	1.7 - 2
		LPM	8.7 - 9.1	8.3 - 8.7	11.7 - 12.5	15.1 - 18.9	30.3 - 34.1	87 - 98
N	**Aluminium**	BAR	13.1 - 14.5	9.6 - 12.4	10.3 - 15.8	7.9 - 11	6.2 - 8.6	2.7 - 3.4
		LPM	9.8 - 10.2	12.5 - 14	20.1 - 23.1	30.3 - 34.1	53 - 60.6	114 - 125

IMPORTANT: The coolant pressure and flow rate recommendations above represent a good approximation to obtain optimum tool life and chip evacuation at Allied's recommended speeds and feeds. If lower coolant capabilities exist in a drilling application, the AccuPort 432 Port Contour Cutter will still function at reduced penetration rates. Contact our Application Engineering Department for a more specific recommendation of coolant requirements and/or speeds and feeds. *email:* **engineering.eu@alliedmachine.com**

Recommended Drilling Data | Metric (mm)

Carbide

ISO	Material	Hardness (BHN)	Grade	Speed (m/min) TiN	TiAlN	AM200®	Feed Rate (mm/rev) by Tube Size and T-A® Insert Series: Tube No. 4 - 5, T-A Series Y - Z	Tube No. 6 - 8, T-A Series 0	Tube No. 10, T-A Series 1	Tube No. 12 - 16, T-A Series 2	Tube No. 20 - 24, T-A Series 3
P	**Free-Machining Steel** 1118, 1215, 12L14, etc.	100 - 150	C1, C5	98	128	146	0.020	0.30	0.38	0.46	0.53
		150 - 200	C1, C5	85	110	126	0.18	0.28	0.36	0.41	0.48
		200 - 250	C1, C5	79	104	119	0.15	0.25	0.33	0.38	0.43
	Low-Carbon Steel 1010, 1020, 1025, 1522, 1144, etc.	85 - 125	C1, C5	91	119	137	0.20 ❖	0.25	0.33	0.43	0.48
		125 - 175	C1, C5	79	104	119	0.18 ❖	0.25	0.33	0.41	0.46
		175 - 225	C1, C5	73	94	108	0.15 ❖	0.23	0.30	0.38	0.43
		225 - 275	C1, C5	64	82	94	0.13 ❖	0.23	0.30	0.38	0.43
	Medium-Carbon Steel 1030, 1040, 1050, 1527, 1140, 1151, etc.	125 - 175	C1, C5	79	104	119	0.18	0.25	0.33	0.41	0.46
		175 - 225	C1, C5	73	94	108	0.15	0.23	0.30	0.38	0.43
		225 - 275	C1, C5	64	82	94	0.15	0.23	0.30	0.38	0.43
		275 - 325	C1, C5	55	70	81	0.13	0.20	0.28	0.36	0.41
	Alloy Steel 4140, 5140, 8640, etc.	125 - 175	C1, C5	76	99	114	0.18	0.25	0.33	0.41	0.46
		175 - 225	C1, C5	70	91	105	0.15	0.23	0.30	0.38	0.43
		225 - 275	C1, C5	64	82	94	0.15	0.23	0.30	0.38	0.43
		275 - 325	C1, C5	61	76	87	0.13	0.20	0.28	0.36	0.41
		325 - 375	C1, C5	52	67	78	0.10	0.18	0.25	0.33	0.38
	High-Strength Alloy 4340, 4330V, 300M, etc.	225 - 300	C1, C5	49	61	73	0.15 ❖	0.23	0.25	0.30	0.38
		300 - 350	C1, C5	43	55	62	0.13 ❖	0.20	0.23	0.28	0.36
		350 - 400	C1, C5	37	49	56	0.10 ❖	0.18	0.20	0.25	0.30
	Structural Steel A36, A285, A516, etc.	100 - 150	C1, C5	73	94	108	0.20 ❖	0.28	0.36	0.41	0.46
		150 - 250	C1, C5	61	76	87	0.15 ❖	0.25	0.30	0.36	0.41
		250 - 350	C1, C5	55	70	81	0.13 ❖	0.23	0.28	0.30	0.36
	Tool Steel H-13, H-21, A-4, 0-2, S-3, etc.	150 - 200	C1, C5	49	67	78	0.10 ❖	0.18	0.23	0.28	0.33
		200 - 250	C1, C5	37	52	59	0.10 ❖	0.18	0.23	0.28	0.33
S	**High-Temp Alloy** Hastelloy B, Inconel 600, etc.	140 - 220	C2	24	32	36	0.10 ❖	0.18	0.23	0.28	0.33
		220 - 310	C2	18	26	29	0.10 ❖	0.15	0.20	0.25	0.30
M	**Stainless Steel 400 Series** 416, 420, 303, etc.	185 - 275	C2	49	64	73	0.18 ❖	0.23	0.30	0.36	0.41
		275 - 350	C2	37	49	46	0.15 ❖	0.20	0.28	0.30	0.36
K	**Nodular, Grey, Ductile Cast Iron**	120 - 150	C2, C3	98	140	152	0.20	0.30	0.38	0.48	0.58
		150 - 200	C2, C3	82	122	146	0.18	0.28	0.33	0.43	0.53
		200 - 220	C2, C3	73	110	131	0.15	0.23	0.30	0.38	0.46
		220 - 260	C2, C3	64	94	113	0.13	0.20	0.28	0.33	0.38
		260 - 320	C2, C3	55	82	102	0.13	0.18	0.25	0.28	0.33
N	**Aluminium**	30	C2	366	457	–	0.25	0.38	0.46	0.51	0.56
		180	C2	244	305	–	0.23	0.33	0.41	0.46	0.51

Formulas

1. **RPM = (318.47 • m/min) / DIA**

where:

RPM = revolutions per minute (rev/min)
m/min = speed (m/min)
DIA = finish diameter of drill (mm)

2. **m/min = RPM • 0.003 • DIA**

where:

m/min = speed (m/min)
RPM = revolutions per minute (rev/min)
DIA = diameter of drill (mm)

3. **IPM = RPM • mm/rev**

where:

IPM = feed rate
RPM = revolutions per minute (rev/min)
mm/rev = feed rate (mm/rev)

The table and equations on this page are found in the *Machinery's Handbook*. Permission to simplify and print the equations is granted by the Editor of the *Machinery's Handbook*.

IMPORTANT: The speeds and feeds listed above are a general starting point for all applications. Refer to the Coolant Recommendation charts for coolant requirements to run at the recommended speeds and feeds. Factory technical assistance is also available through our Application Engineering Team. *email:* **engineering.eu@alliedmachine.com**
Due to potential chip formation issues, contact our Application Engineering Team for assistance machining materials marked with a ❖.

Coolant Recommendations | Metric (mm)

Carbide

ISO	Material	Pressure / Flow Rate	Tube No. 4 - 5 T-A Series Y - Z	Tube No. 6 - 8 T-A Series 0	Tube No. 10 T-A Series 1	Tube No. 12 - 16 T-A Series 2	Tube No. 20 - 24 T-A Series 3
P	**Free-Machining Steel**	BAR	20	16	17	15	12
	1118, 1215, 12L14, etc.	LPM	12.2	16.3	25.3	41.5	71.9
	Low-Carbon Steel	BAR	11.4	13.3	20.6	36.5	62
	1010, 1020, 1025, 1522, 1144, etc.	LPM	17	10	10	10	8
	Medium-Carbon Steel	BAR	17	9	10	8	7
	1030, 1040, 1050, 1527, 1140, 1151, etc.	LPM	11.1	12.3	19.3	30	55.8
	Alloy Steel	BAR	10.4	9.1	12.6	18.8	33.6
	4140, 5140, 8640, etc.	LPM	16	9	8	7	5
	High-Strength Alloy	BAR	15	5	5	3	3
	4340, 4330V, 300M, etc.	LPM	10.4	9.1	13.6	19.7	36.5
	Structural Steel	BAR	16	9	8	7	5
	A36, A285, A516, etc.	LPM	10.8	12	17.5	27.8	47.1
	Tool Steel	BAR	15	5	5	3	3
	H-13, H-21, A-4, 0-2, S-3, etc.	LPM	10.4	9.1	13.6	19.7	36.5
S	**High-Temp Alloy**	BAR	17	11.4	12.4	11	9
	Hastelloy B, Inconel 600, etc.	LPM	11.1	13.5	21.9	35.4	62
M	**Stainless Steel 400 Series**	BAR	22.7	16.5	17.9	17.2	13.1
	416, 420, 303, etc.	LPM	13	16.3	26.3	44.2	75
K	**Nodular, Grey, Ductile Cast Iron**	BAR	15.5	7.2	6.2	6.2	5.5
		LPM	10.7	10.8	15.4	26.5	48.7
N	**Aluminium**	BAR	24.1	22	21.7	19.6	13.8
		LPM	13.4	18.8	29	47.2	77

IMPORTANT: The coolant pressure and flow rate recommendations above represent a good approximation to obtain optimum tool life and chip evacuation at Allied's recommended speeds and feeds. If lower coolant capabilities exist in a drilling application, the AccuPort 432 Port Contour Cutter will still function at reduced penetration rates. Contact our Application Engineering Department for a more specific recommendation of coolant requirements and/or speeds and feeds.*email:* **engineering.eu@alliedmachine.com**

Recommended Drilling Data | Imperial (inch)

HSS

ISO	Material	Hardness (BHN)	Grade	Speed (SFM) TiN	TiAlN	TiCN	AM200®	Feed Rate (IPR) by Tube Size and T-A® Insert Series: Tube No. 4 - 5, T-A Series Y - Z	Tube No. 6 - 8, T-A Series 0	Tube No. 10, T-A Series 1	Tube No. 12 - 16, T-A Series 2	Tube No. 20 - 24, T-A Series 3	Tube No. 32, T-A Series 4
P	**Free-Machining Steel** 1118, 1215, 12L14, etc.	100 - 150	HSS	200	280	260	325	0.007	0.010	0.013	0.016	0.020	0.023
		150 - 200	HSS	180	260	235	300	0.007	0.010	0.013	0.016	0.020	0.023
		200 - 250	HSS	160	240	210	280	0.006	0.010	0.013	0.016	0.020	0.023
	Low-Carbon Steel 1010, 1020, 1025, 1522, 1144, etc.	85 - 125	HSS	170	250	220	290	0.006 ❖	0.009	0.012	0.015	0.019	0.023
		125 - 175	HSS	160	240	210	275	0.006 ❖	0.009	0.012	0.015	0.019	0.023
		175 - 225	HSS	150	225	195	260	0.005 ❖	0.008	0.010	0.014	0.018	0.021
		225 - 275	HSS	140	210	180	240	0.005 ❖	0.008	0.010	0.014	0.018	0.021
	Medium-Carbon Steel 1030, 1040, 1050, 1527, 1140, 1151, etc.	125 - 175	HSS	160	240	210	275	0.006	0.009	0.012	0.015	0.019	0.023
		175 - 225	HSS	150	225	195	260	0.005	0.008	0.010	0.014	0.018	0.021
		225 - 275	HSS	140	210	180	240	0.005	0.008	0.010	0.014	0.018	0.021
		275 - 325	SC	130	195	170	225	0.004	0.007	0.009	0.012	0.016	0.019
	Alloy Steel 4140, 5140, 8640, etc.	125 - 175	HSS	150	210	195	240	0.006	0.008	0.010	0.014	0.017	0.019
		175 - 225	HSS	140	195	180	225	0.005	0.008	0.010	0.014	0.017	0.019
		225 - 275	HSS	130	180	170	210	0.005	0.007	0.010	0.014	0.017	0.019
		275 - 325	SC	120	170	155	195	0.004	0.006	0.009	0.012	0.015	0.017
		325 - 375	SC	110	155	145	180	0.003	0.006	0.009	0.012	0.015	0.017
	High-Strength Alloy 4340, 4330V, 300M, etc.	225 - 300	SC	80	110	100	125	0.005 ❖	0.007	0.009	0.010	0.014	0.017
		300 - 350	SC	60	85	80	100	0.004 ❖	0.007	0.009	0.010	0.014	0.017
		350 - 400	SC	50	70	65	80	0.003 ❖	0.006	0.008	0.009	0.012	0.015
	Structural Steel A36, A285, A516, etc.	100 - 150	HSS	140	200	180	235	0.006 ❖	0.010	0.012	0.014	0.018	0.021
		150 - 250	HSS	120	170	155	190	0.005 ❖	0.009	0.010	0.012	0.016	0.019
		250 - 350	SC	100	140	130	160	0.004 ❖	0.009	0.009	0.010	0.014	0.017
	Tool Steel H-13, H-21, A-4, 0-2, S-3, etc.	150 - 200	SC	80	110	105	125	0.004 ❖	0.006	0.008	0.010	0.014	0.015
		200 - 250	SC	60	90	85	105	0.004 ❖	0.006	0.008	0.010	0.012	0.015
S	**High-Temp Alloy** Hastelloy B, Inconel 600, etc.	140 - 220	SC	30	40	35	45	0.003 ❖	0.007	0.008	0.010	0.012	0.015
		220 - 310	SC	25	35	30	40	0.003 ❖	0.006	0.007	0.008	0.010	0.012
M	**Stainless Steel 400 Series** 416, 420, 303, etc.	185 - 275	SC	75	105	95	110	0.006 ❖	0.008	0.009	0.011	0.012	0.016
		275 - 350	SC	60	90	80	100	0.005 ❖	0.007	0.008	0.010	0.012	0.014
K	**Nodular, Grey, Ductile Cast Iron**	120 - 150	HSS	170	250	220	290	0.007	0.012	0.016	0.020	0.024	0.027
		150 - 200	HSS	150	225	195	260	0.006	0.011	0.014	0.018	0.022	0.025
		200 - 220	HSS	130	195	170	225	0.006	0.009	0.012	0.016	0.018	0.021
		220 - 260	SC	110	165	145	190	0.005	0.007	0.009	0.012	0.014	0.017
		260 - 320	SC	90	135	120	155	0.004	0.006	0.007	0.009	0.012	0.014
N	**Aluminium**	30	HSS	600	850	750	–	0.008	0.013	0.016	0.020	0.022	0.025
		180	HSS	300	450	400	–	0.008	0.013	0.016	0.018	0.022	0.025

Formulas

1. **RPM = (3.82 • SFM) / DIA**

where:

RPM = revolutions per minute (rev/min)
SFM = speed (ft/min)
DIA = finish diameter of drill (inch)

2. **SFM = RPM • 0.262 • DIA**

where:

SFM = speed (ft/min)
RPM = revolutions per minute (rev/min)
DIA = diameter of drill (inch)

3. **IPM = RPM • IPR**

where:

IPM = Feed rate
RPM = revolutions per minute (rev/min)
IPR = feed rate (in/rev)

The table and equations on this page are found in the *Machinery's Handbook*. Permission to simplify and print the equations is granted by the Editor of the *Machinery's Handbook*.

IMPORTANT: The speeds and feeds listed above are a general starting point for all applications. Refer to the Coolant Recommendation charts for coolant requirements to run at the recommended speeds and feeds. Factory technical assistance is also available through our Application Engineering Team. *email:* **engineering.eu@alliedmachine.com**
Due to potential chip formation issues, contact our Application Engineering Team for assistance machining materials marked with a ❖.

Coolant Recommendations | Imperial (inch)

HSS

ISO	Material	Pressure / Flow Rate	Tube No. 4 - 5 T-A Series Y - Z	Tube No. 6 - 8 T-A Series 0	Tube No. 10 T-A Series 1	Tube No. 12 - 16 T-A Series 2	Tube No. 20 - 24 T-A Series 3	Tube No. 32 T-A Series 4
P	**Free-Machining Steel**	PSI	175 - 185	100 - 120	105 - 140	80 - 115	75 - 100	40 - 50
	1118, 1215, 12L14, etc.	GPM	2.5 - 2.6	2.8 - 3.0	4.4 - 5.2	7 - 8	12 - 14	30 - 33
	Low-Carbon Steel	PSI	165 - 170	75 - 90	75 - 95	60 - 80	55 - 75	30 - 40
	1010, 1020, 1025, 1522, 1144, etc.	GPM	2.4 - 2.5	2.4 - 2.6	3.7 - 4.2	6 - 7	11 - 12	26 - 30
	Medium-Carbon Steel	PSI	160 - 165	70 - 85	70 - 90	55 - 75	50 - 70	30 - 40
	1030, 1040, 1050, 1527, 1140, 1151, etc.	GPM	2.3 - 2.4	2.3 - 2.6	3.7 - 4.2	5 - 6	10 - 12	26 - 30
	Alloy Steel	PSI	160 - 165	65 - 75	65 - 80	50 - 70	45 - 60	30 - 35
	4140, 5140, 8640, etc.	GPM	2.3 - 2.4	2.2 - 2.4	3.5 - 3.9	5 - 6	10 - 11	26 - 28
	High-Strength Alloy	PSI	150 - 155	55 - 60	45 - 50	25 - 30	25 - 30	20 - 25
	4340, 4330V, 300M, etc.	GPM	2.3 - 2.4	2.1 - 2.2	2.9 - 3.1	4 - 5	7 - 8	21 - 23
	Structural Steel	PSI	160 - 165	75 - 85	65 - 80	40 - 55	40 - 50	25 - 30
	A36, A285, A516, etc.	GPM	2.3 - 2.4	2.4 - 2.6	3.5 - 3.9	5 - 6	9 - 10	23 - 26
	Tool Steel	PSI	150 - 155	55 - 60	45 - 50	25 - 30	25 - 30	20 - 25
	H-13, H-21, A-4, 0-2, S-3, etc.	GPM	2.3 - 2.4	2.1 - 2.2	2.9 - 3.1	4 - 5	7 - 8	21 - 23
S	**High-Temp Alloy**	PSI	150 - 155	60 - 65	50 - 55	30 - 35	25 - 30	25 - 30
	Hastelloy B, Inconel 600, etc.	GPM	2.3 - 2.4	2.2 - 2.3	3.1 - 3.2	4 - 5	7 - 8	23 - 26
M	**Stainless Steel 400 Series**	PSI	171	86	75	55	51	29
	416, 420, 303, etc.	GPM	3	3	4	6	10	26
K	**Nodular, Grey, Ductile Cast Iron**	PSI	160	65	61	41	35	29
		GPM	2	2	3	5	9	26
N	**Aluminium**	PSI	210	180	230	159	125	51
		GPM	3	4	6	9	16	33

IMPORTANT: The coolant pressure and flow rate recommendations above represent a good approximation to obtain optimum tool life and chip evacuation at Allied's recommended speeds and feeds. If lower coolant capabilities exist in a drilling application, the AccuPort 432 Port Contour Cutter will still function at reduced penetration rates. Contact our Application Engineering Department for a more specific recommendation of coolant requirements and/or speeds and feeds. *email:* **engineering.eu@alliedmachine.com**

Recommended Drilling Data | Imperial (inch)

Carbide

ISO	Material	Hardness (BHN)	Grade	Speed (SFM) TiN	TiAlN	AM200®	Feed Rate (IPR) by Tube Size and T-A® Insert Series: Tube No. 4 - 5, T-A Series Y - Z	Tube No. 6 - 8, T-A Series 0	Tube No. 10, T-A Series 1	Tube No. 12 - 16, T-A Series 2	Tube No. 20 - 24, T-A Series 3
P	**Free-Machining Steel** 1118, 1215, 12L14, etc.	100 - 150	C1, C5	320	420	480	0.008	0.012	0.015	0.018	0.021
		150 - 200	C1, C5	280	360	415	0.007	0.011	0.014	0.016	0.019
		200 - 250	C1, C5	260	340	390	0.006	0.010	0.013	0.015	0.017
	Low-Carbon Steel 1010, 1020, 1025, 1522, 1144, etc.	85 - 125	C1, C5	300	390	450	0.008 ❖	0.010	0.013	0.017	0.019
		125 - 175	C1, C5	260	340	390	0.007 ❖	0.010	0.013	0.016	0.018
		175 - 225	C1, C5	240	310	355	0.006 ❖	0.009	0.012	0.015	0.017
		225 - 275	C1, C5	210	270	310	0.005 ❖	0.009	0.012	0.015	0.017
	Medium-Carbon Steel 1030, 1040, 1050, 1527, 1140, 1151, etc.	125 - 175	C1, C5	260	340	390	0.007	0.010	0.013	0.016	0.018
		175 - 225	C1, C5	240	310	355	0.006	0.009	0.012	0.015	0.017
		225 - 275	C1, C5	210	270	310	0.006	0.009	0.012	0.015	0.017
		275 - 325	C1, C5	180	230	265	0.005	0.008	0.011	0.014	0.016
	Alloy Steel 4140, 5140, 8640, etc.	125 - 175	C1, C5	250	325	375	0.007	0.010	0.013	0.016	0.018
		175 - 225	C1, C5	230	300	345	0.006	0.009	0.012	0.015	0.017
		225 - 275	C1, C5	210	270	310	0.006	0.009	0.012	0.015	0.017
		275 - 325	C1, C5	200	250	285	0.005	0.008	0.011	0.014	0.016
		325 - 375	C1, C5	170	220	255	0.004	0.007	0.010	0.013	0.015
	High-Strength Alloy 4340, 4330V, 300M, etc.	225 - 300	C1, C5	160	200	230	0.006 ❖	0.009	0.010	0.012	0.015
		300 - 350	C1, C5	140	180	205	0.005 ❖	0.008	0.009	0.011	0.014
		350 - 400	C1, C5	120	160	185	0.004 ❖	0.007	0.008	0.010	0.012
	Structural Steel A36, A285, A516, etc.	100 - 150	C1, C5	240	310	355	0.008 ❖	0.011	0.014	0.016	0.018
		150 - 250	C1, C5	200	250	285	0.006 ❖	0.010	0.012	0.014	0.016
		250 - 350	C1, C5	180	230	265	0.005 ❖	0.009	0.011	0.012	0.014
	Tool Steel H-13, H-21, A-4, 0-2, S-3, etc.	150 - 200	C1, C5	160	220	255	0.004 ❖	0.007	0.009	0.011	0.013
		200 - 250	C1, C5	120	170	195	0.004 ❖	0.007	0.009	0.011	0.013
S	**High-Temp Alloy** Hastelloy B, Inconel 600, etc.	140 - 220	C2	80	105	120	0.004 ❖	0.007	0.009	0.011	0.013
		220 - 310	C2	60	85	95	0.004 ❖	0.006	0.008	0.010	0.012
M	**Stainless Steel 400 Series** 416, 420, 303, etc.	185 - 275	C2	160	210	240	0.007 ❖	0.009	0.012	0.014	0.016
		275 - 350	C2	120	160	185	0.006 ❖	0.008	0.011	0.012	0.014
K	**Nodular, Grey, Ductile Cast Iron**	120 - 150	C2, C3	320	460	500	0.008	0.012	0.015	0.019	0.023
		150 - 200	C2, C3	270	400	480	0.007	0.011	0.013	0.017	0.021
		200 - 220	C2, C3	240	360	430	0.006	0.009	0.012	0.015	0.018
		220 - 260	C2, C3	210	310	370	0.005	0.008	0.011	0.013	0.015
		260 - 320	C2, C3	180	270	335	0.005	0.007	0.010	0.011	0.013
N	**Aluminium**	30	C2	1200	1500	–	0.010	0.015	0.018	0.020	0.022
		180	C2	800	1000	–	0.009	0.013	0.016	0.018	0.020

Formulas

1. **RPM = (3.82 • SFM) / DIA**

where:

RPM = revolutions per minute (rev/min)
SFM = speed (ft/min)
DIA = finish diameter of drill (inch)

2. **SFM = RPM • 0.262 • DIA**

where:

SFM = speed (ft/min)
RPM = revolutions per minute (rev/min)
DIA = diameter of drill (inch)

3. **IPM = RPM • IPR**

where:

IPM = Feed rate
RPM = revolutions per minute (rev/min)
IPR = feed rate (in/rev)

The table and equations on this page are found in the *Machinery's Handbook*. Permission to simplify and print the equations is granted by the Editor of the *Machinery's Handbook*.

IMPORTANT: The speeds and feeds listed above are a general starting point for all applications. Refer to the Coolant Recommendation charts for coolant requirements to run at the recommended speeds and feeds. Factory technical assistance is also available through our Application Engineering Team. *email:* **engineering.eu@alliedmachine.com**
Due to potential chip formation issues, contact our Application Engineering Team for assistance machining materials marked with a ❖.

Coolant Recommendations | Imperial (inch)

Carbide

ISO	Material	Pressure / Flow Rate	Tube No. 4 - 5 T-A Series Y - Z	Tube No. 6 - 8 T-A Series 0	Tube No. 10 T-A Series 1	Tube No. 12 - 16 T-A Series 2	Tube No. 20 - 24 T-A Series 3
P	**Free-Machining Steel**	PSI	195	140	160	140	155
	1118, 1215, 12L14, etc.	GPM	2.6	3.3	5.5	9	18
	Low-Carbon Steel	PSI	180	105	105	110	115
	1010, 1020, 1025, 1522, 1144, etc.	GPM	2.5	2.9	4.4	8	15
	Medium-Carbon Steel	PSI	175	100	90	100	75
	1030, 1040, 1050, 1527, 1140, 1151, etc.	GPM	2.5	2.8	4.1	7	13
	Alloy Steel	PSI	165	85	100	75	70
	4140, 5140, 8640, etc.	GPM	2.4	2.6	4.3	6	12
	High-Strength Alloy	PSI	160	65	55	40	35
	4340, 4330V, 300M, etc.	GPM	2.4	2.3	3.2	5	8
	Structural Steel	PSI	175	115	105	75	70
	A36, A285, A516, etc.	GPM	2.5	3	4.4	6	12
	Tool Steel	PSI	155	60	55	40	35
	H-13, H-21, A-4, 0-2, S-3, etc.	GPM	2.4	2.2	3.2	5	8
S	**High-Temp Alloy**	PSI	150 - 155	60 - 65	50 - 55	30 - 35	25 - 30
	Hastelloy B, Inconel 600, etc.	GPM	2.3 - 2.4	2.2 - 2.3	3.1 - 3.2	4 - 5	7 - 8
M	**Stainless Steel 400 Series**	PSI	329	239	260	250	190
	416, 420, 303, etc.	GPM	3	4	7	12	20
K	**Nodular, Grey, Ductile Cast Iron**	PSI	225	104	90	90	80
		GPM	3	3	4	7	13
N	**Aluminium**	PSI	350	319	315	284	200
		GPM	4	5	8	12	20

IMPORTANT: The coolant pressure and flow rate recommendations above represent a good approximation to obtain optimum tool life and chip evacuation at Allied's recommended speeds and feeds. If lower coolant capabilities exist in a drilling application, the AccuPort 432 Port Contour Cutter will still function at reduced penetration rates. Contact our Application Engineering Department for a more specific recommendation of coolant requirements and/or speeds and feeds. *email:* **engineering.eu@alliedmachine.com**

SECTION

A93

BT-A Drill

BT-A Drill

BTA (STS) Deep Hole Machining System

- **Diameter Range:** 12.95 mm - 47.80 mm (0.5100" - 1.8820")



Material Ejection with Efficiency

The BT-A drill (using the single tube system or STS) conquers deep hole applications in ways other drills simply cannot. The internal ejection system flushes chips and debris from the hole with no interference to the cutting process.

By utilising the countless advantages of the T-A® drill insert, the BT-A design significantly increases penetration rates over brazed heads and traditional gun drills. A specific BT geometry has also been developed to increase productivity in these types of drilling applications.

Excellent hole size and finish	Optimises chip evacuation	Up to **2x** the penetration rate of traditional BTA heads

Applicable Industries

Aerospace | Agriculture | Automotive | Heavy Equipment | Hydraulics | Tool, Mold, and Die | Oil & Gas

Your safety and the safety of others is very important. This catalogue contains important safety messages. Always read and follow all safety precautions.

This triangle is a safety hazard symbol. It alerts you to potential safety hazards that can cause tool failure and serious injury.

When you see this symbol in the catalogue, look for a related safety message that may be near this triangle or referred to in the nearby text.

There are safety signal words also used in the catalogue. Safety messages follow these words.

⚠ WARNING

WARNING (shown above) means that failure to follow the precautions in this message could result in tool failure and serious injury.

NOTICE means that failure to follow the precautions in this message could result in damage to the tool or machine but not result in personal injury.

NOTE and **IMPORTANT** are also used. These are important that you read and follow but are not safety-related.

Visit www.alliedmachine.com for the most up-to-date information and procedures.

Reference Icons
The following icons will appear throughout the catalogue to help you navigate between products.

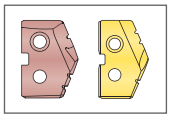

T-A® Inserts
Refers to the range of inserts that connect with the corresponding holders

Series	Diameter Range	
	Metric (mm)	Imperial (inch)
0	12.95 - 17.68	0.5100 - 0.6959
1	17.69 - 24.38	0.6960 - 0.9600
2	24.39 - 35.05	0.9601 - 1.3800
3	35.06 - 47.80	1.3801 - 1.8820

BT-A Drilling System Contents

Introduction Information

System Overview 2
Product Nomenclature 3

T-A Drill Series

0 Series 4
1 Series 5
2 Series 6
3 Series 7

System Overview

BTA Machining

BTA machining is the reverse of typical gun drilling systems. The BT-A drill is a drill head consisting of a holder body and a replaceable tip T-A® insert. The drill head threads into an STS (single tube system) cylindrical tube with a diameter smaller than the drill head. The difference in diameter forms an annular area between the hole and the tube OD. This allows high-volume coolant to be directed to the cutting edge.

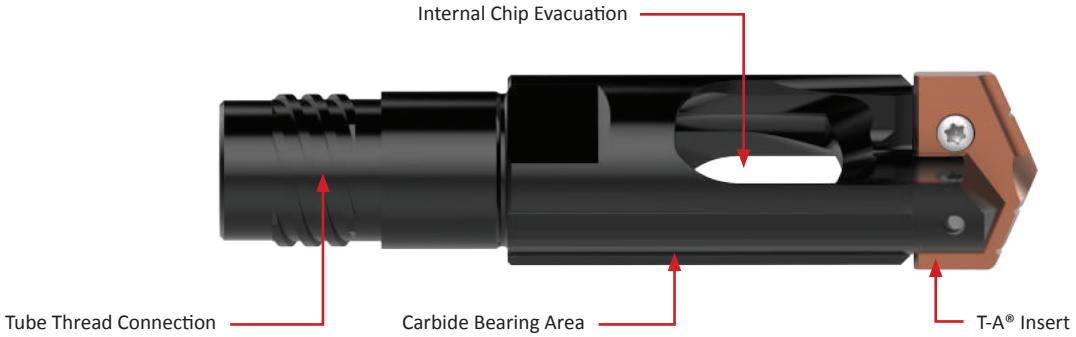

- ***Improve hole straightness***
  with the laser clad bearing area
- ***Eliminate the need for resharpening***
  with replaceable cutting edges
- ***Reduce your inventory***
  with the replaceable T-A® feature
- ***Compatibility***
  heads are compatible with standard BTA-STS systems
- ***Balanced cutting forces***
- ***Patented design***

T-A Insert: BT-A Geometry (-BT)

- Low thrust web geometry reduces Z-axis requirements
- Lip geometry identical to the tiny chip (-TC) for improved chip formation
- Polished cutting surface eliminates material buildup

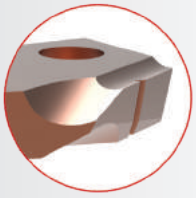

BT-A Single Tube System

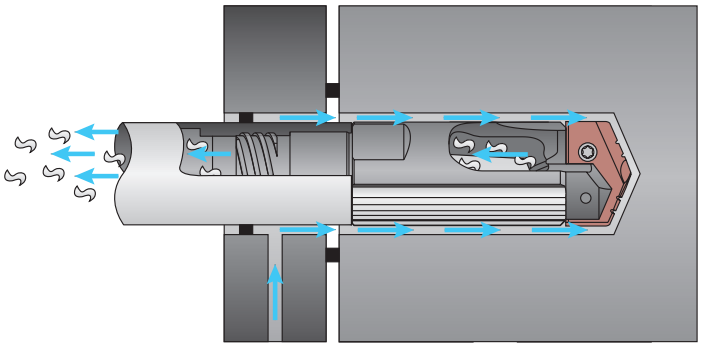

2x *INCREASE* in penetration rates over traditional BTA heads

BT-A Double Tube (Ejector) System (Quoted Special)

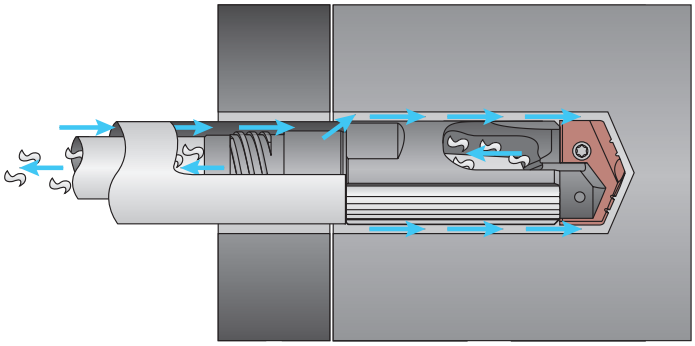

Product Nomenclature

BT-A Drill Holders

BTA2	–	804	–	1.1299
1		2		3

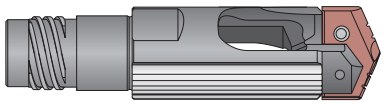

1. BT-A Drill T-A® Insert Series
BTA0 = 0 series T-A insert
BTA1 = 1 series T-A insert
BTA2 = 2 series T-A insert
BTA3 = 3 series T-A insert

2. Tube Size		
794	**800**	**806**
795	**801**	**807**
796	**802**	**808**
797	**803**	**809**
798	**804**	**810**
799	**805**	**811**

3. Diameter
25.00 = Metric
0.7344 = Inch

Reference Key

Symbol	Attribute
D_1	Drill insert range
L_1	Overall length
L_3	Holder reference length
L_7	Shank length

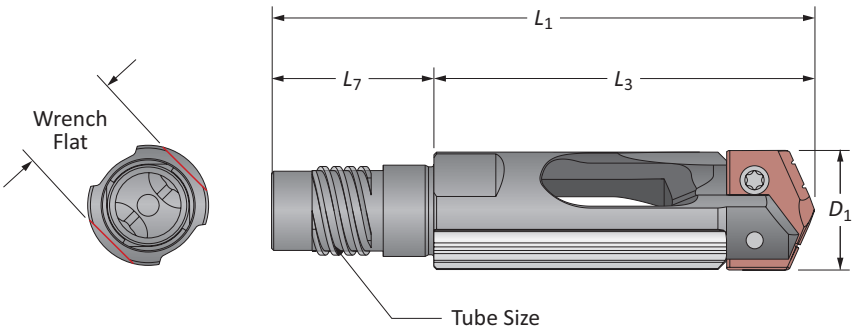

BT-A Drill Tubes

BTAT	–	804	–	63
1		2		3

1. BT-A Drill T-A Insert Series
BTAT = BT-A Tube

2. Tube Size		
794	**800**	**806**
795	**801**	**807**
796	**802**	**808**
797	**803**	**809**
798	**804**	**810**
799	**805**	**811**

3. Length
63 = Standard
102 = Long

Reference Key

Symbol	Attribute
D_1	Body diameter
ID_1	Internal diameter
L_1	Overall length

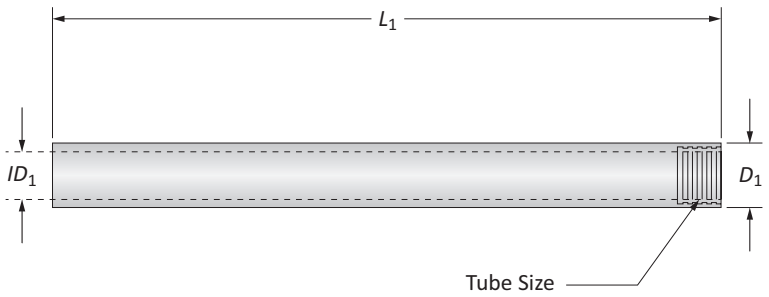

BT-A Drill Holders

0 Series | Diameter Range: 12.95 mm - 17.68 mm (0.5100" - 0.6959")

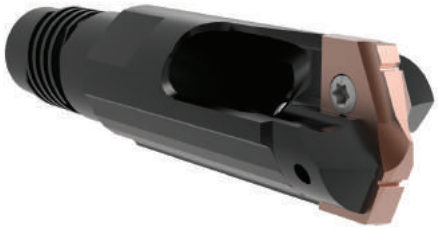

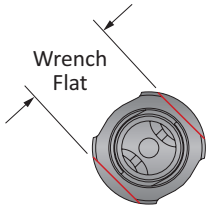

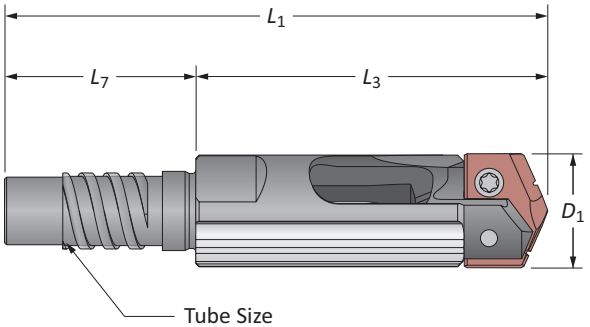

	Tube Size	D_1	Holder L_3	Holder L_1	Holder L_7	Part No.	T-A® Insert	Wrench Flat (mm)
	794	12.95 - 13.61	43.4	66.4	23	**BTA0-794-XX.XX**	1C10H-XXXX-BT	11
	795	13.62 - 14.63	44.6	67.6	23	**BTA0-795-XX.XX**	1C10H-XXXX-BT	12
ⓜ	796	14.64 - 15.62	45.9	69.9	24	**BTA0-796-XX.XX**	1C10H-XXXX-BT	13
	797	15.63 - 16.71	45.9	69.9	24	**BTA0-797-XX.XX**	1C10H-XXXX-BT	14
	798	16.72 - 17.68	45.3	69.3	24	**BTA0-798-XX.XX**	1C10H-XXXX-BT	15
	794	0.5100 - 0.5359	1-45/64	2-39/64	29/32	**BTA0-794-X.XXXX**	1C10H-XXXX-BT	11
	795	0.5360 - 0.5759	1-3/4	2-21/32	29/32	**BTA0-795-X.XXXX**	1C10H-XXXX-BT	12
ⓘ	796	0.5760 - 0.6149	1-13/16	2-3/4	61/64	**BTA0-796-X.XXXX**	1C10H-XXXX-BT	13
	797	0.6150 - 0.6579	1-13/16	2-3/4	61/64	**BTA0-797-X.XXXX**	1C10H-XXXX-BT	14
	798	0.6580 - 0.6959	1-25/32	2-47/64	61/64	**BTA0-798-X.XXXX**	1C10H-XXXX-BT	15

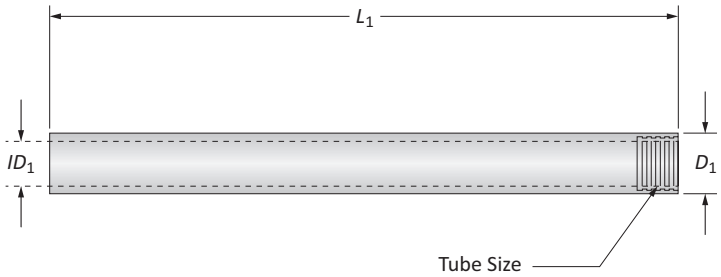

	Tube Size	Tube D_1	Tube ID_1	Tube L_1	Part No.
	794	11.00	7.00	1600	**BTAT794-63**
	794	11.00	7.00	2591	**BTAT794-102**
	795	12.00	8.00	1600	**BTAT795-63**
	795	12.00	8.00	2591	**BTAT795-102**
ⓜ	796	13.00	8.50	1600	**BTAT796-63**
	796	13.00	8.50	2591	**BTAT796-102**
	797	14.00	9.00	1600	**BTAT797-63**
	797	14.00	9.00	2591	**BTAT797-102**
	798	15.00	10.00	1600	**BTAT798-63**
	798	15.00	10.00	2591	**BTAT798-102**
	794	0.433	0.276	63	**BTAT794-63**
	794	0.433	0.276	102	**BTAT794-102**
	795	0.472	0.315	63	**BTAT795-63**
	795	0.472	0.315	102	**BTAT795-102**
ⓘ	796	0.512	0.335	63	**BTAT796-63**
	796	0.512	0.335	102	**BTAT796-102**
	797	0.551	0.354	63	**BTAT797-63**
	797	0.551	0.354	102	**BTAT797-102**
	798	0.591	0.394	63	**BTAT798-63**
	798	0.591	0.394	102	**BTAT798-102**

Section A30

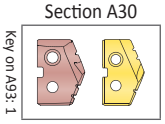

ⓜ = Metric (mm)
ⓘ = Imperial (in)

BT-A Drill Holders

1 Series | Diameter Range: 17.69 mm - 24.38 mm (0.6960" - 0.9600")

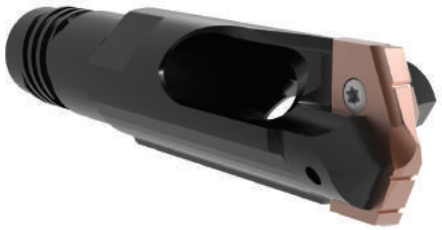

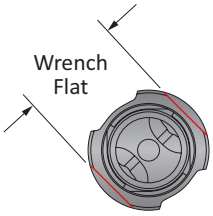

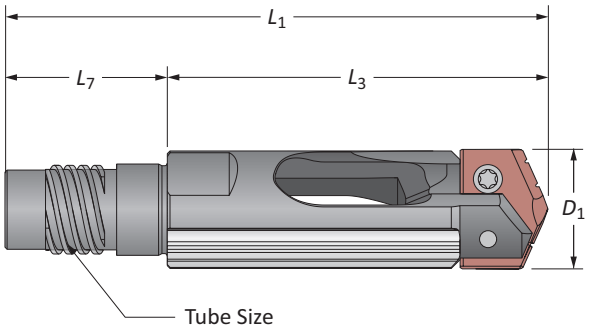

	Tube Size	D_1	Holder L_3	Holder L_1	Holder L_7	Part No.	T-A® Insert	Wrench Flat (mm)
ⓜ	799	17.69 - 18.92	58.2	83.2	25	**BTA1-799-XX.XX**	1C11H-XXXX-BT	16
	800	18.93 - 20.01	58.8	86.8	28	**BTA1-800-XX.XX**	1C11H-XXXX-BT	17
	801	20.02 - 21.81	59.4	89.9	30.5	**BTA1-801-XX.XX**	1C11H-XXXX-BT	18
	802	21.82 - 24.10	60.7	93.7	33	**BTA1-802-XX.XX**	1C11H-XXXX-BT	19
	803	24.11 - 24.38	63.9	96.9	33	**BTA1-803-XX.XX**	1C11H-XXXX-BT	21
ⓘ	799	0.6960 - 0.7449	2-15/64	3-9/32	63/64	**BTA1-799-X.XXXX**	1C11H-XXXX-BT	16
	800	0.7450 - 0.7879	2-5/16	3-27/64	1-7/64	**BTA1-800-X.XXXX**	1C11H-XXXX-BT	17
	801	0.7880 - 0.8589	2-11/32	3-35/64	1-13/64	**BTA1-801-X.XXXX**	1C11H-XXXX-BT	18
	802	0.8590 - 0.9489	2-25/64	3-11/16	1-19/64	**BTA1-802-X.XXXX**	1C11H-XXXX-BT	19
	803	0.9490 - 0.9600	2-33/64	3-13/16	1-19/64	**BTA1-803-X.XXXX**	1C11H-XXXX-BT	21

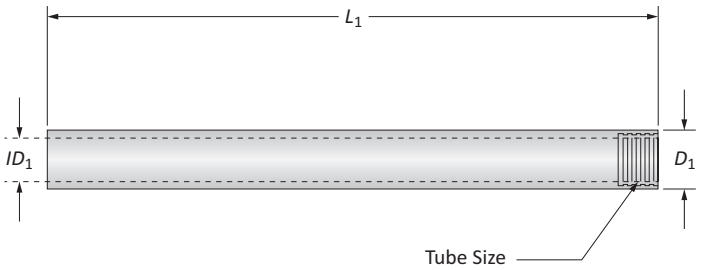

	Tube Size	Tube D_1	Tube ID_1	Tube L_1	Part No.
ⓜ	799	16.00	10.50	1600	**BTAT799-63**
	799	16.00	10.50	2591	**BTAT799-102**
	800	17.00	11.50	1600	**BTAT800-63**
	800	17.00	11.50	2591	**BTAT800-102**
	801	18.00	12.00	1600	**BTAT801-63**
	801	18.00	12.00	2591	**BTAT801-102**
	802	20.00	13.00	1600	**BTAT802-63**
	802	20.00	13.00	2591	**BTAT802-102**
	803	22.00	14.00	1600	**BTAT803-63**
	803	22.00	14.00	2591	**BTAT803-102**
ⓘ	799	0.630	0.413	63	**BTAT799-63**
	799	0.630	0.413	102	**BTAT799-102**
	800	0.669	0.453	63	**BTAT800-63**
	800	0.669	0.453	102	**BTAT800-102**
	801	0.709	0.472	63	**BTAT801-63**
	801	0.709	0.472	102	**BTAT801-102**
	802	0.787	0.512	63	**BTAT802-63**
	802	0.787	0.512	102	**BTAT802-102**
	803	0.866	0.551	63	**BTAT803-63**
	803	0.866	0.551	102	**BTAT803-102**

Section A30

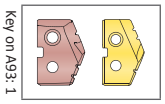

ⓜ = Metric (mm)
ⓘ = Imperial (in)

BT-A Drill Holders

2 Series | Diameter Range: 24.39 mm - 35.05 mm (0.9601" - 1.3800")

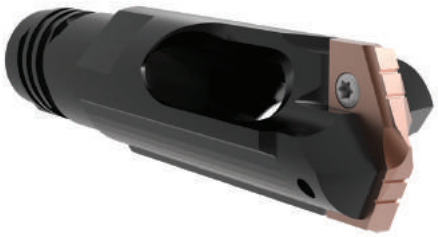

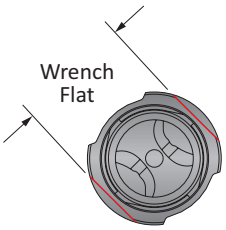

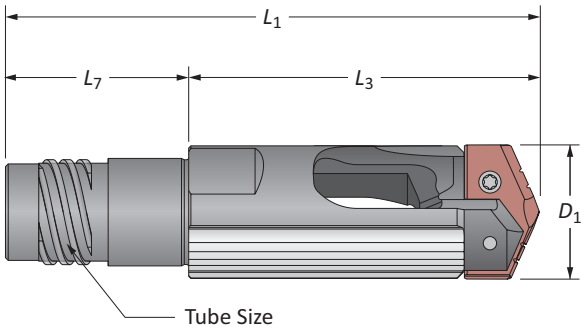

	Tube Size	D_1	Holder L_3	Holder L_1	Holder L_7	Part No.	T-A® Insert	Wrench Flat (mm)
	803	24.39 - 26.41	78.5	111.5	33	**BTA2-803-XX.XX**	1C12H-XXXX-BT	21
	804	26.42 - 28.70	75.9	103.9	28	**BTA2-804-XX.XX**	1C12H-XXXX-BT	22
ⓜ	805	28.71 - 31.01	75.4	111.4	36	**BTA2-805-XX.XX**	1C12H-XXXX-BT	25
	806	31.02 - 33.32	77.9	113.8	36	**BTA2-806-XX.XX**	1C12H-XXXX-BT	27
	807	33.33 - 35.05	77.9	113.8	36	**BTA2-807-XX.XX**	1C12H-XXXX-BT	30
	803	0.9601 - 1.0399	3-3/32	4-25/64	1-19/64	**BTA2-803-X.XXXX**	1C12H-XXXX-BT	21
	804	1.0400 - 1.1299	3	4-3/32	1-7/64	**BTA2-804-X.XXXX**	1C12H-XXXX-BT	22
ⓘ	805	1.1300 - 1.2209	2-31/32	4-25/64	1-27/64	**BTA2-805-X.XXXX**	1C12H-XXXX-BT	25
	806	1.2210 - 1.3119	3-1/16	4-31/64	1-27/64	**BTA2-806-X.XXXX**	1C12H-XXXX-BT	27
	807	1.3120 - 1.3800	3-1/16	4-31/64	1-27/64	**BTA2-807-X.XXXX**	1C12H-XXXX-BT	30

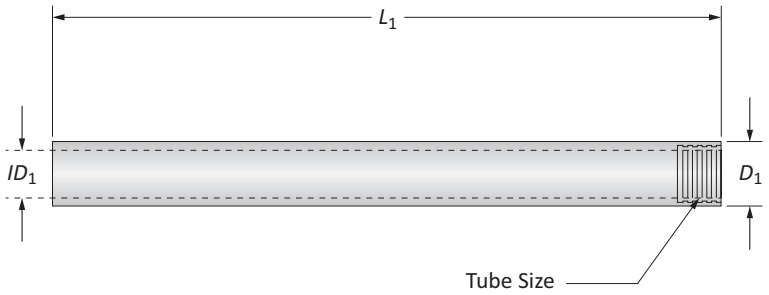

	Tube Size	Tube D_1	Tube ID_1	Tube L_1	Part No.
	803	22.00	14.00	1600	**BTAT803-63**
	803	22.00	14.00	2591	**BTAT803-102**
	804	24.00	15.50	1600	**BTAT804-63**
ⓜ	804	24.00	15.50	2591	**BTAT804-102**
	805	26.00	17.00	1600	**BTAT805-63**
	805	26.00	17.00	2591	**BTAT805-102**
	806	28.00	18.50	2591	**BTAT806-102**
	807	30.00	20.00	2591	**BTAT807-102**
	803	0.866	0.551	63	**BTAT803-63**
	803	0.866	0.551	102	**BTAT803-102**
	804	0.945	0.610	63	**BTAT804-63**
ⓘ	804	0.945	0.610	102	**BTAT804-102**
	805	1.024	0.669	63	**BTAT805-63**
	805	1.024	0.669	102	**BTAT805-102**
	806	1.102	0.728	102	**BTAT806-102**
	807	1.181	0.787	102	**BTAT807-102**

Section A30

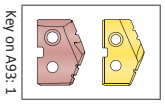

ⓜ = Metric (mm)
ⓘ = Imperial (in)

BT-A Drill Holders

3 Series | Diameter Range: 35.06 mm - 47.80 mm (1.3801" - 1.8820")



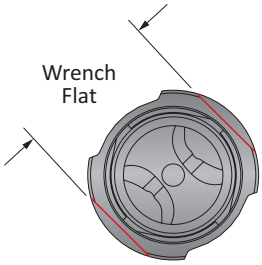

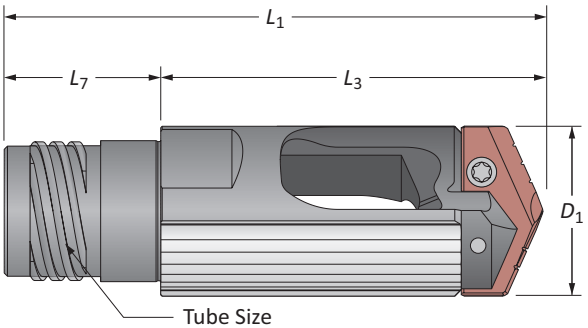

	Tube Size	D_1	Holder L_3	Holder L_1	Holder L_7	Part No.	T-A® Insert	Wrench Flat (mm)
	807	35.06 - 36.22	96.8	132.8	36	**BTA3-807-XX.XX**	1C13H-XXXX-BT	30
	808	36.23 - 39.62	100.0	144.4	44.5	**BTA3-808-XX.XX**	1C13H-XXXX-BT	32
ⓜ	809	39.63 - 43.00	103.1	146.2	43	**BTA3-809-XX.XX**	1C13H-XXXX-BT	36
	810	43.01 - 47.01	101.9	144.9	43	**BTA3-810-XX.XX**	1C13H-XXXX-BT	41
	811	47.02 - 47.80	103.2	146.2	43	**BTA3-811-XX.XX**	1C13H-XXXX-BT	41
	807	1.3801 - 1.4259	3-13/16	5-15/64	1-27/64	**BTA3-807-X.XXXX**	1C13H-XXXX-BT	30
	808	1.4260 - 1.5599	3-15/16	5-11/16	1-3/4	**BTA3-808-X.XXXX**	1C13H-XXXX-BT	32
ⓘ	809	1.5600 - 1.6929	4-1/16	5-3/4	1-11/16	**BTA3-809-X.XXXX**	1C13H-XXXX-BT	36
	810	1.6930 - 1.8509	4-1/64	5-45/64	1-11/16	**BTA3-810-X.XXXX**	1C13H-XXXX-BT	41
	811	1.8510 - 1.8820	4-1/16	5-3/4	1-11/16	**BTA3-811-X.XXXX**	1C13H-XXXX-BT	41

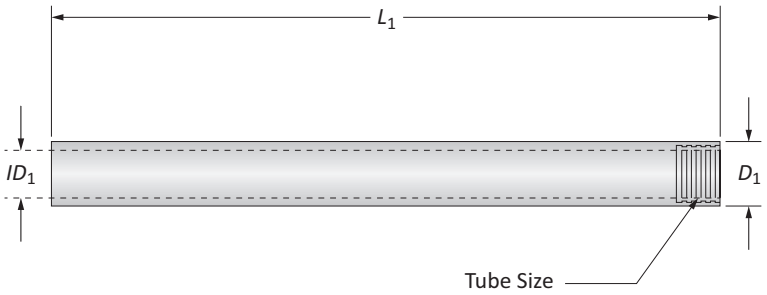

	Tube Size	Tube D_1	Tube ID_1	Tube L_1	Part No.
	807	30.00	20.00	2591	**BTAT807-102**
	808	33.00	23.00	2591	**BTAT808-102**
ⓜ	809	36.00	25.00	2591	**BTAT809-102**
	810	39.00	28.00	2591	**BTAT810-102**
	811	43.00	31.00	2591	**BTAT811-102**
	807	1.181	0.787	102	**BTAT807-102**
	808	1.299	0.906	102	**BTAT808-102**
ⓘ	809	1.417	0.984	102	**BTAT809-102**
	810	1.535	1.102	102	**BTAT810-102**
	811	1.693	1.220	102	**BTAT811-102**

Section A30

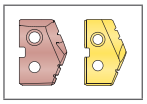

Key on A93: 1

ⓜ = Metric (mm)
ⓘ = Imperial (in)

SECTION

C

Reaming

ALVAN® Reamers

Replaceable Head Style | Monobloc Style | Cutting Ring Style



S.C.A.M.I.®

Every Option for Every Application

Allied Machine & Engineering is pleased to offer ALVAN® Reamers through an exclusive supply agreement with S.C.A.M.I. s.n.c., an Italian manufacturer that provides high-quality cutting tools.

In addition to producing close tolerances and dimensional accuracy of machined holes, these high performance reaming products provide lower costs per hole through high-penetration rates, making them the ideal choice for finishing holes in a production environment. It can also prove to be an alternative to finish boring by providing more consistent hole sizes and lower cycle times.

Excellent hole tolerances	Improves hole quality and surface finish	Expandable design accommodates for wear

Applicable Industries

Aerospace | Agriculture | Automotive | Firearms | General Machining | Oil & Gas | Renewable Energy

Your safety and the safety of others is very important. This catalogue contains important safety messages. Always read and follow all safety precautions.

This triangle is a safety hazard symbol. It alerts you to potential safety hazards that can cause tool failure and serious injury.

When you see this symbol in the catalogue, look for a related safety message that may be near this triangle or referred to in the nearby text.

There are safety signal words also used in the catalogue. Safety messages follow these words.

⚠ WARNING

WARNING (shown above) means that failure to follow the precautions in this message could result in tool failure and serious injury.

NOTICE means that failure to follow the precautions in this message could result in damage to the tool or machine but not result in personal injury.

NOTE and **IMPORTANT** are also used. These are important that you read and follow but are not safety-related.

Visit www.alliedmachine.com for the most up-to-date information and procedures.

Reference Icons
The following icons will appear throughout the catalogue to help you navigate between products.



Setup / Assembly Information
Detailed instructions and information regarding the corresponding part(s)

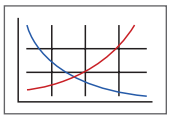

Recommended Cutting Data
Speed and feed recommendations for optimum and safe reaming

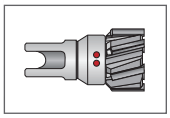

Replaceable Reamer Heads
Refers to the reamer head options that connect to the reamer mandrels

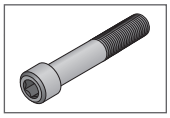

Replaceable Reamer Screws
Refers to the reamer head screw options that connect the head to the reamer mandrels

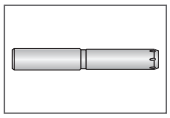

Replaceable Reamer Mandrels
Refers to the reamer mandrel options that connect with the head and screw

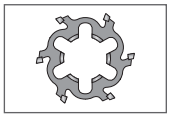

Cutting Rings
Refers to the available cutting ring options

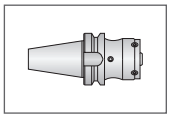

Shanks
Refers to the available radial adjusting shanks and adapters



Through Coolant Option
Indicates that the product is through coolant

S.C.A.M.I.®

Allied Machine & Engineering offers ALVAN® Reamers through an exclusive supply agreement with S.C.A.M.I.® s.n.c.

S.C.A.M.I. is an Italian manufacturer that has been producing high-quality cutting tools for over 40 years. In addition to producing close tolerances and dimensional accuracy of machined holes, this high-performance reaming product provides a lower cost per hole through its high penetration rates. This makes the ALVAN Reamer product line an ideal choice for finishing holes in a production environment. It can also prove to be an alternative to finish boring by providing more consistent hole sizes and lower cycle times.

For additional information about all Allied Machine products, visit **www.alliedmachine.com.** For technical assistance, contact our Application Engineering department.
email: **engineering.eu@alliedmachine.com**

ALVAN® Reamers Contents

Introduction Information

Case Study Example 2
Reconditioning Service 3
Reaming Overview and Selection . . . . . 4 - 6
Reamer Recommendation Guide 7
Lead-ins, Coatings, Materials, and Dimples . . . . . 8 - 9

Replaceable Head Reamers

Product Overview 10
Product Nomenclature 11
Heads . . . . . 12 - 13
Screws . . . . . 14 - 15
Mandrels . . . . . 16 - 18

Monobloc Reamers

Product Overview 20
Product Nomenclature 21
Monobloc Reamers . . . . . 22 - 27

Cutting Ring Style Reamers

Product Overview 28
Product Nomenclature 29
Cutting Rings . . . . . 30 - 31
Mandrels . . . . . 32 - 51

Shanks

Radial Adjusting Shanks . . . . . 52 - 57
Radial Adjusting Adapters . . . . . 58 - 59

Recommended Cutting Data

Metric (mm)
- Replaceable Head Style . . . . . 60 - 61
- Monobloc Style . . . . . 62 - 63
- Cutting Ring Style . . . . . 64 - 65

Imperial (inch)
- Replaceable Head Style . . . . . 66 - 67
- Monobloc Style . . . . . 68 - 69
- Cutting Ring Style . . . . . 70 - 71

Technical Information

Setup: Replaceable Head Style 72
Setup: Monobloc Style 73
Setup: Cutting Ring Style 74
Diameter Measurement 75
TIR Measurement and Adjustment . . . . . 76 - 77
Troubleshooting Guide 78

Case Study Example

CASE STUDY



Project Profile:	Grey Cast Iron Hydraulic Transmission Component
Tooling Solution:	ALVAN® Reamer - Monobloc Style

The Problem:

Previously, the customer was using a competitor boring tool running at the following parameters:

- 3802 RPM
- 152 m/min (500 SFM)
- 0.076 mm/rev (0.003 IPR)
- 290 mm/min (11.41 IPM)

With 2 passes, the tool made a 12.758 mm (0.5023") diameter hole to a 30.48 mm (1.20") depth.

- Cycle time = 12.6 seconds
- Tool life = 75 parts

Seeking to streamline the production process, the customer needed to increase tool life and lower the cost of production.

The Solution:

Allied Machine recommended the ALVAN® monobloc style reamer.

- **Reamer** = 92440 series carbide, uncoated, V lead

The tool ran at the following parameters:

- 2200 RPM
- 88 m/min (289 SFM)
- 0.48 mm/rev (0.019 IPR)
- 1061 mm/min (41.80 IPM)

The tool achieved the desired diameter and depth, and the results achieved the customer's goals.

- Cycle time = 1.7 seconds
- Tool life = 3,176 parts

The Advantages:

The customer was able to lower the cost of production and increase the tool life.

- Reduced cycle time ***from 12.6 seconds to 1.7 seconds***
- Increased tool life ***from 75 parts to an incredible 3,176 parts***
- Total cost savings = **£2,139/€2,436 (or 52%)**

The **PROOF** is in the **NUMBERS**

Tool Life: Competitor Boring
(number of parts = 75)



Tool Life: ALVAN® Monobloc Style Reamer
(number of parts = 3,176)

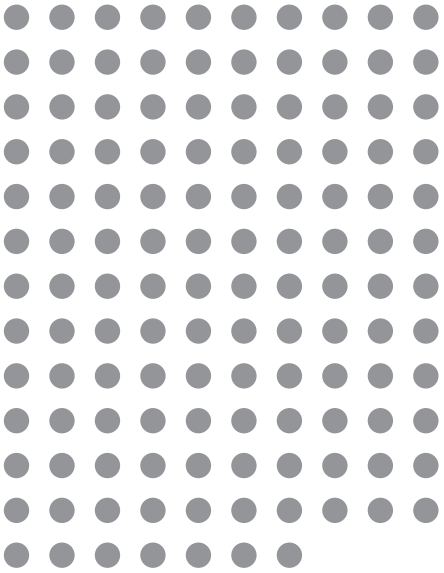

Overall ***SAVINGS*** of

52%



PREMIUM SOLUTION

Reconditioning Service

All ALVAN Reamers can be reconditioned to help reduce your overall tooling costs. This service is provided through Allied Machine & Engineering by utilising the expertise of S.C.A.M.I. We will process the tools with a 25-35 work day lead time, depending on the style, the date we receive the tools, and the purchase order.

Reamer Style	Lead Time (work days)	Part No.	Reconditioned Part No.
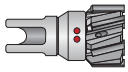 Replaceable Head	25	7405-SVG-025400 (+tolerance)	**Regrind: RS-**7405-SVG-025400 (+tolerance) **Rebraze: RP-**7405-SVG-025400 (+tolerance)
 Monobloc	35	3620-KNG-010000+003-003	**Regrind: RS-**3620-KNG-010000+003-003 **Rebraze: RP-**3620-KNG-010000+003-003
 Cutting Ring	35	2AVC-STG-040000+003-003	**Regrind: RS-**2AVC-STG-040000+003-003 **Rebraze: RP-**2AVC-STG-040000+003-003

REAMER STYLES



Replaceable Head
Pages C: 10 - 18

- Diameter range: 11.80 mm - 60.60 mm
- Heads are available as fixed or expanding for improved productivity
- Straight or left-hand helical flutes provide solutions for both through and blind holes
- Cylindrical or modular shanks improve concentricity



Monobloc
Pages C: 20 - 27

- Diameter range: 5.80 mm - 32.10 mm
- Available with central or radial through coolant
- Can be used for through or blind holes
- Cylindrical shanks improve concentricity
- Expandable to accommodate for wear



Cutting Ring
Pages C: 28 - 51

- Diameter range: 17.60 mm - 200.60 mm
- The cutting edges are positioned asymmetrically to assure the best roundness of the hole
- Holes with tight tolerances can be accommodated, and the expansion ensures a perfect holding of the reaming diameter

General Reaming Notes

- If the depth is over 9xD, use a short length reamer to pilot the hole. Then finish with the longer length ⚠.
- For blind hole applications, always use central coolant. If in doubt, contact Allied's Application Engineering department.
- More stock allowance can be taken in softer materials. Less stock allowance should be taken in harder materials.
- A common practice to rapid out of the cut on through holes and to breakout only 2 mm past the reaming depth.

IMPORTANT: Always use Molykote® (anti-seize applicant) on the conical seat and the threads on the central screw for assembly.

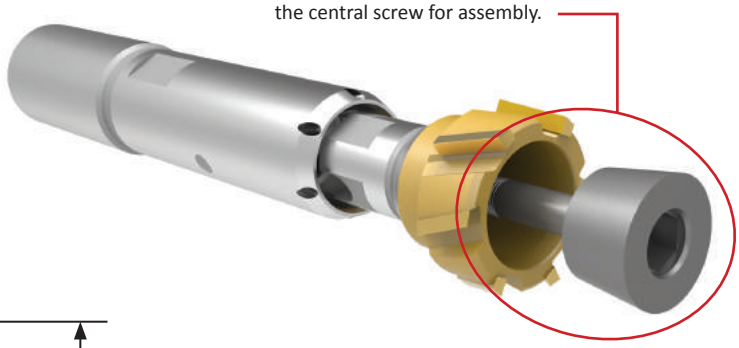

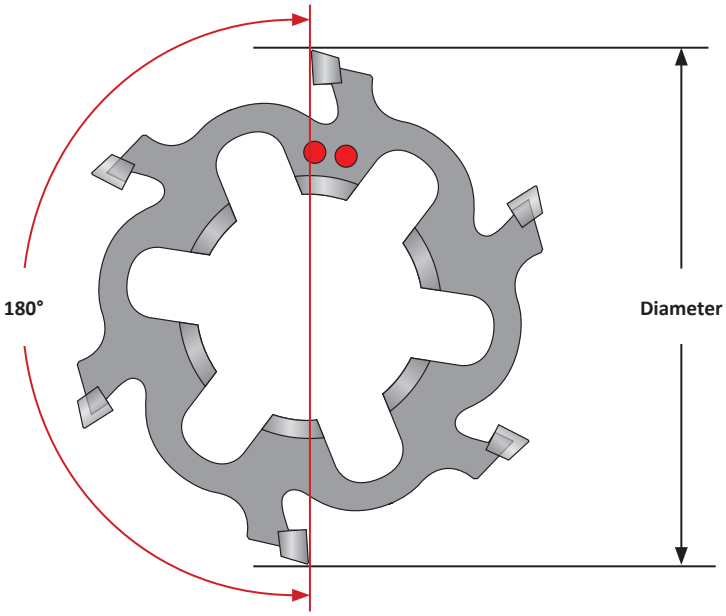

NOTE: The position of the dimples indicates which two cutting teeth are 180° opposed. Diameter measurements should be taken from these two cutting teeth.

⚠ **WARNING** **Tool failure can cause serious injury. To prevent:**
- When using holders without support bushing, use a shorter reamer to establish the initial hole diameter that is a minimum of 2 diameters deep.
- Do not rotate reamers more than 50 RPM unless they are engaged with the workpiece or fixture.

Factory technical assistance is available for your specific applications through our Application Engineering Team. *email:* **engineering.eu@alliedmachine.com**

Quick Selection Guide

Breakdown by Diameter

Reamer Style	5.79 mm 0.2283"	11.80 mm 0.4656"	17.60 mm 0.6929"	28.00 mm 1.1024"	32.10 mm 1.2638"	45.00 mm 1.7717"	60.60 mm 2.3858"	95.00 mm 3.7402"	130.00 mm 5.1181"	165.00 mm 6.4961"	200.60 mm 7.8975"
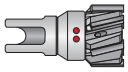 Replaceable Head (Fixed)											
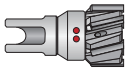 Replaceable Head (Expandable)											
 Monobloc											
 Cutting Ring											

Breakdown by Features

Reamer Style	Capable Tolerance	Fastest Setup	Replaceable Cutting Head	Expandable to Adjust for Wear	Recondition Available	Cylindrical Shanks	Modular Shanks	Through Coolant Options
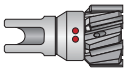 Replaceable Head (fixed)	**H7**	✓	✓		✓	✓	✓	✓
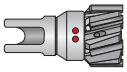 Replaceable Head (expandable)	**H6**		✓	✓	✓	✓	✓	✓
 Monobloc	**H6**			✓	✓	✓		✓
 Cutting Ring	**H6**		✓	✓	✓	✓	✓	✓

For more details on how to select a reamer, see the following pages.

How the Reamer Works

How the Reamer **Works**

- The cut is made in the lead-in zone (3), and the chip is made on the cutting face (1). The chip is removed by coolant.
- The lead-in (3) is defined depending on the application, the workpiece material, and the stock allowance.
- The radial land (2) is important for holding a good alignment, improving the surface roughness, and giving an effect similar to burnishing. The dimension of the radial land depends on the diameter.
- The radial land (2) is manufactured to be tapered on the rear.
- Fixed reamers are manufactured at the exact tapered value. Expandable reamers must be adjusted to the exact diameter. Both are already supplied at the nominal diameter by the manufacturer.
- The undercut of the cutting edge (5) avoids retract marks on the piece when the reamer is retracted from the cut.
- The front of the cutting edge (6) does not cut; if this feature is needed, a frontal lead must be supplied.

When to **Apply** a Reamer

- When the requested tolerance on diameter is IT8 or less
- When the requested finish is 1.6 µmm (63 µin) Ra or greater
- When the critical geometry characteristics of the hole are the roundness and straightness
- When parts are being mass produced
- When the parts are large and expensive

Elements of the Cutting Tooth

(1) Cutting Face
(2) Radial Land
(3) Lead-in / Primary Face / Secondary Face
(4) Rear Face
(5) Undercut of Cutting Edge
(6) Front of Cutting Edge

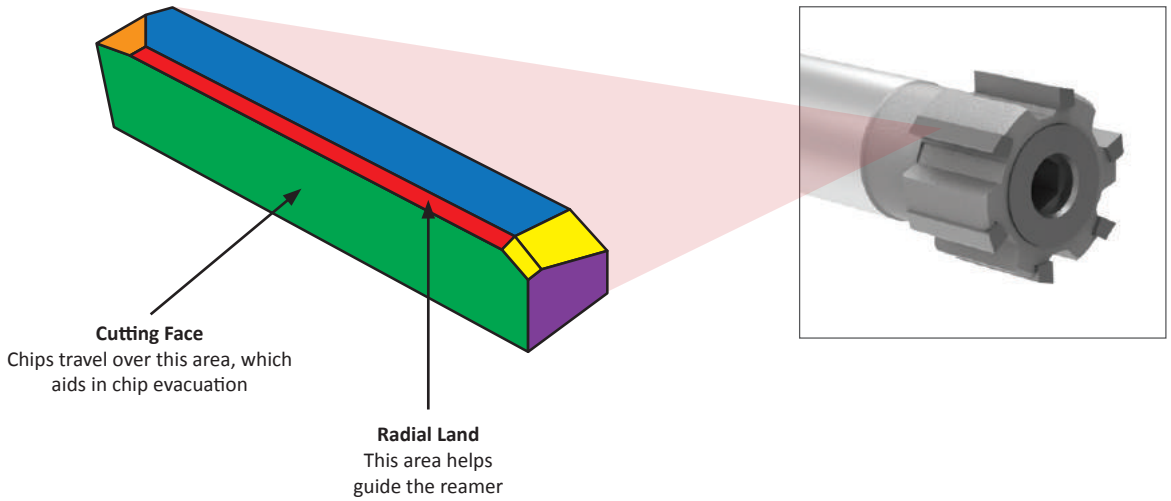

Reamer Recommendation Guide

ISO	Material	Hardness (BHN)	Through Hole				Blind Hole			
			Uninterrupted		Interrupted		Uninterrupted		Interrupted	
			Lead	Substrate & Coating	Lead	Substrate & Coating	Lead	Substrate & Coating	Lead	Substrate & Coating
P	**Free-Machining Steel** 1118, 1215, 12L14, etc.	Below 150	N or E	Cermet Uncoated	E	Cermet Uncoated	K	Cermet Uncoated	V	Cermet Uncoated
		150 Above								
	Low-Carbon Steel 1010, 1020, 1522, 1144, etc.	Below 250	N or E	Cermet Uncoated	E	Cermet Uncoated	K	Cermet Uncoated	V	Cermet Uncoated
	Medium-Carbon Steel 1030, 1040, 1050, 1140, 1151, etc.	Below 300	N or E	Cermet Uncoated	E	Cermet Uncoated	K*	Cermet Uncoated	V	Cermet Uncoated
	Alloy Steel 4140, 5140, 8640, etc.	Below 350	G or M*	Cermet Uncoated	M*	Cermet Uncoated	K*	Cermet Uncoated	G*	Cermet Uncoated
	High-Strength Alloy 4340, 4330V, 300M, etc.	240 - 450	G or M*	Carbide Alcrona	M*	Carbide Alcrona	K*	Carbide Alcrona	G*	Carbide Alcrona
	Structural Steel	–	E	Cermet	M	Carbide TiAlN	K	Cermet	G	Carbide TiAlN
	Tool Steel	–	M*	Carbide TiAlN	M*	Carbide TiAlN	K*	Carbide TiAlN	G*	Carbide TiAlN
S	**High-Temp Alloy**	–	G*	Carbide TiAlN	G*	Carbide TiAlN	K*	Carbide TiAlN	G*	Carbide TiAlN
	Titanium Alloys	–	T	Carbide TiAlN	T	Carbide TiAlN	T	Carbide TiAlN	T	Carbide TiAlN
M	**Austenitic Stainless Steel** 304, 316, etc.	–	E	Carbide Alcrona	E	Carbide Alcrona	K	Carbide Alcrona	G*	Carbide Alcrona
	Ferritic Martensitic Stainless Steel 416, 420, 17-4PH, 15-5PH, etc.	–	N or E	Cermet or Carbide Alcrona	E	Cermet or Carbide Alcrona	K	Cermet or Carbide Alcrona	G	Cermet or Carbide Alcrona
K	**Ductile Cast Iron** Spheroidal - GS500	Below 130	V	Carbide Alcrona	V	Carbide Alcrona	K	Carbide Alcrona	V	Carbide Alcrona
		130 Above		Cermet Alcrona		Cermet Alcrona		Cermet Alcrona		Cermet Alcrona
	Grey Cast Iron GC15 - GC20 - GC25 - GC35	–	V	Carbide TiAlN	V	Carbide TiAlN	K	Carbide TiAlN	V	Carbide TiAlN
N	**Bronze Brass Copper**	Below 300	E	Carbide Uncoated	E	Carbide Uncoated	K	Carbide Uncoated	G	Carbide Uncoated
	Aluminium	Below 7% Si	V	Carbide Uncoated	V	Carbide Uncoated	V	Carbide Uncoated	G	Carbide Uncoated
		Above 7% Si	G	PCD Uncoated	G	PCD Uncoated	G	PCD Uncoated		PCD Uncoated

*Contact our Application Engineering department for special geometries to improve tool life.

Lead-in Angle Information

Straight Flute

Lead-in	Angles	Chip Evacuation	Description
A	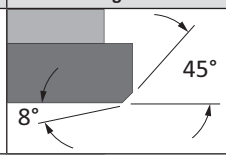		Lead-in can be used to improve finish.
F	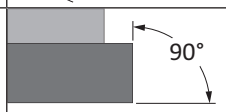		Can be used for stock removal at the bottom of the hole. Reduce the feed by 40% of the values on the recommended cutting data pages.
G	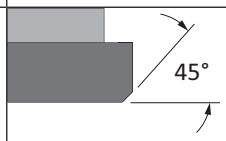		Standard and suitable for most materials.
L	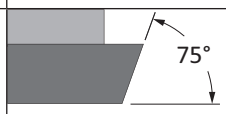		May provide improved straightness. Reduce the feed by 40% of the values on the recommended cutting data pages.
N	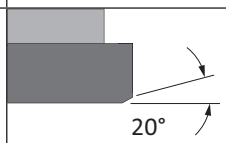		Ideal for through holes. It is possible to increase the feed up to 100% of the values on the recommended cutting data pages.
T	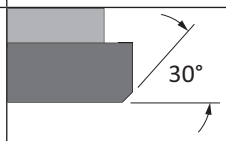		Suitable for titanium based alloys.
V	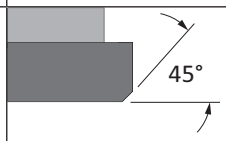		Suitable for most materials and increases tool life.
K	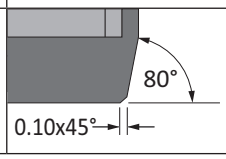		Excellent at breaking small chips that are easy to evacuate in blind hole applications. Requires 50% increased feed rate, which will result in reduced tool life when compared to other leads.

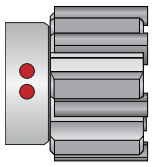

Straight

Helical Flute (Left-Hand) - *Through Hole Applications Only*

Lead-in	Angles	Chip Evacuation	Description
E	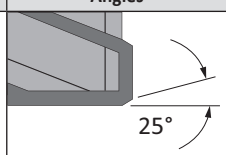	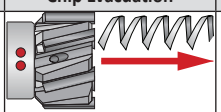	Standard and suitable for most materials. **NOTE:** Through hole applications only.
M	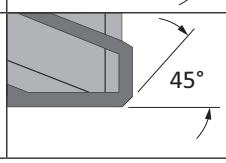	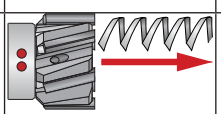	May provide better penetration rates in steels over 200 BHN. **NOTE:** Through hole applications only.

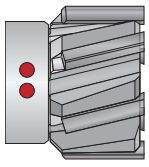

Helical

Coatings, Cutting Materials, and Dimple Indicators

Coating Information

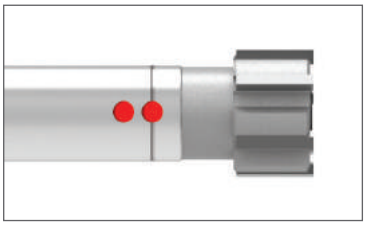

Uncoated
Ideal for non-ferrous applications

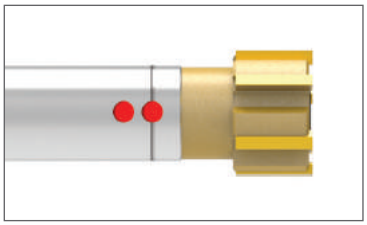

TiN (N)
Ideal for general purpose applications

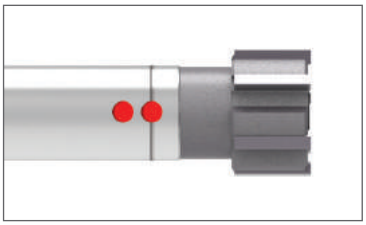

TiAlN (A)
Provides higher heat resistance to improve tool life

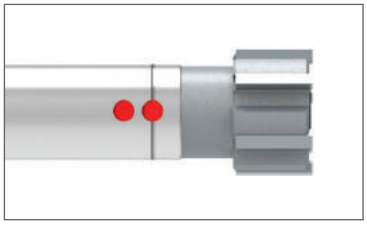

TiCN (C)
Provides improved surface finish

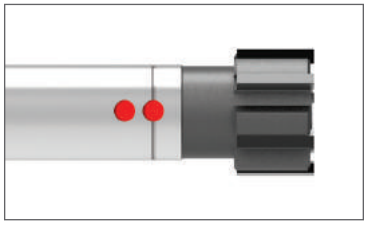

Alcrona (K)
Provides excellent wear resistance and can help increase cutting speeds

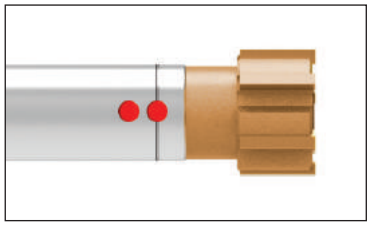

Hardcut (H)
Provides excellent wear resistance especially in dry applications

Cutting Material Information

Material	Indicator	Details
Carbide	K	A fine-grain carbide suitable for all conventional reaming applications. Recommended where rigidity is not excellent and speeds must be reduced.
Cermet	S	Cermet provides high wear resistance and is recommended for abrasive and increased speed applications. Not recommended for poor rigidity or interrupted cuts.

Dimple Indicators

Material	Indicator	Replaceable Head Style	Monobloc Style	Cutting Ring Style
Carbide	**Two Dimples**			
Cermet	**Two Dimples with Line**			

NOTE: The dimple location also indicates which 2 cutting teeth are 180° opposed

Replaceable Head Reamers

Product Overview

Fixed Heads

- Non-expanding diameter
- Locking screw is straight (no taper)
- Allows for on-machine replacement
- Capable of H7 tolerance on diameter
- Available in straight and left-hand helical flutes
- Available for recondition

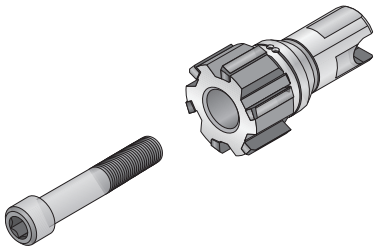

Expandable Heads

- Expandable diameter (1% of nominal diameter) to accommodate for wear
- Conical locking screw
- Requires setup for diameter
- Capable of tight diameter tolerance (0.005 mm (± 0.0002"))
- Available in straight and left-hand helical flutes
- Available for recondition

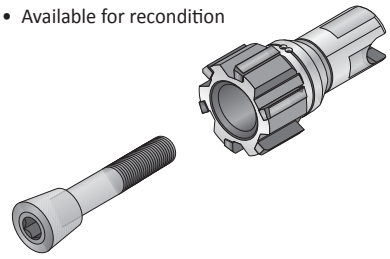

Mandrels

- Available in short, standard, and long lengths
- Reamer head design allows multiple diameters to be used within the same mandrel, ***which reduces inventory requirements***
- The same mandrel can use both fixed and expandable heads
- Coolant options are offered for both through and blind hole scenarios

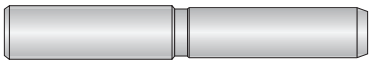



Uncoated | TiN Coated | TiAlN Coated | TiCN Coated | Alcrona Coated | Hardcut Coated

Mandrel Shanks Available:

- Cylindrical
- Modular Connection

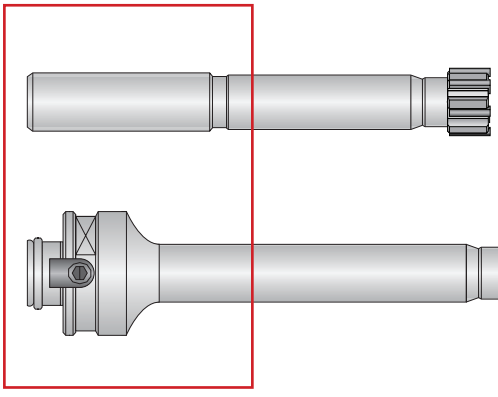

Short Length

Standard Length

Long Length

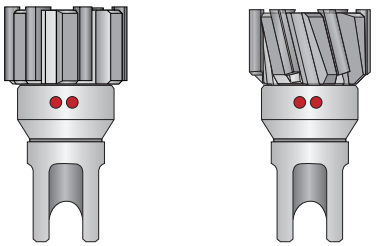

Straight Flute | Left-Hand Helical Flute

Type of Head	Coated/ Uncoated	Lead Time in Work Days (based on number of pieces)		
		Up to 5	6 - 19	20+
Fixed	Coated	20	25	25
	Uncoated	15	20	20
Expandable	Coated	20	25	30
	Uncoated	15	20	25

Product Nomenclature

Replaceable Head Style Reamer Heads

I	77	00	–	K	N	G	–	18000
1	2	3		4	5	6		7

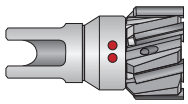

NOTE: For reconditions, put an "**R**" at the beginning of the item number

1. Shank Measure	2. Flute Style	3. Head Style	4. Substrate	5. Coating
Blank = Metric diameter (mm)	**74** = Straight	**00** = Fixed head	**K** = Carbide	**L** = Uncoated carbide
I = Imperial diameter (inch)	**77** = Left-hand helical	**05** = Expandable head	**S** = Cermet	**V** = Uncoated cermet
				N = TiN
				C = TiCN
				A = TiAlN
				K = Alcrona
				H = Hardcut

6. Lead-in	7. Diameter
E, M = Left-hand helical flute	**XX.XXX** = Metric (mm)
A, F, G, L, N, T, V = Straight flute	**X.XXXX** = Imperial (inch)
K = Straight flute with chipbreaker	

Reference Key

Symbol	Attribute
D_1	Reamer head diameter
D_2	Shank diameter
L_1	Overall length
L_2	Length of cut
H	Hex key (listed with screws)

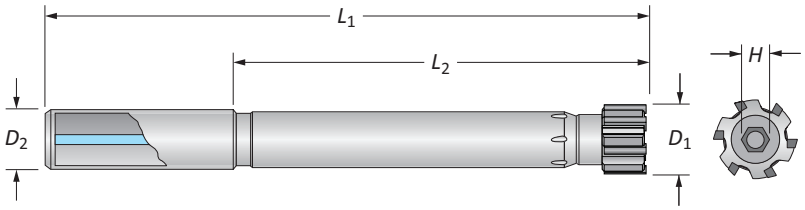

Building Your Complete Tool

You will need all three pieces to complete your replaceable head reamer assembly. The item numbers for the screws and the mandrels are listed on their respective pages. However, there is a guide on the pages where the heads are located. You must follow the guide to build the item number for the reamer head that you need.

The complete mandrel item numbers are listed on their respective pages. You do not need to build the mandrel numbers.

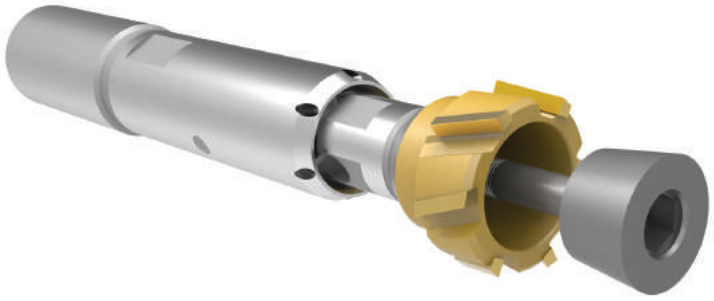

1 **Select Your Head**

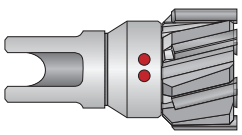

2 **Select Your Screw**

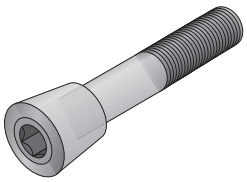

3 **Select Your Mandrel**

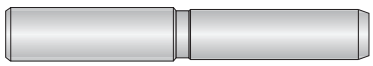

Replaceable Heads

Fixed

Build Your Part No.

1 Series

7400 Series	7700 Series

2 Flute Style

Your flute style is based on your series selection (above)

Straight Flute	Helical Flute (Left-Hand)
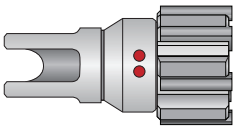	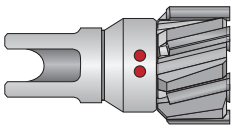

3 Carbide Grade and Coating Codes

These are the combinations of grades and coatings you can choose from

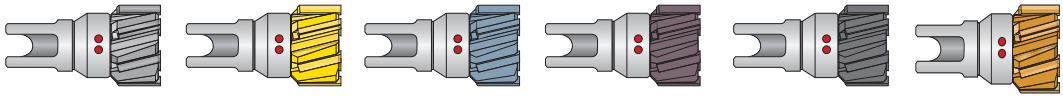

	Uncoated	TiN	TiCN	TiAlN	Alcrona	Hardcut
Carbide	KL	KN	KC	KA	KK	KH
Cermet	SV	SN	SC	SA	SK	SH

4 Lead-in Recommendations

	T	F	N	G	L	A	V	K
P			●	●		◐	○	◐
S	●			◐				
M			◐	●				◐
H			◐	●				
K				◐			●	◐
N				●			◐	

	E	M
P	●	
S	●	◐
M	●	
H	◐	●
K	◐	●
N	●	◐

5 Diameter (H7 Tolerance)

For the diameter portion of the item number, refer to the following tables:

Metric (mm)		Imperial (in)	
D_1 Range	Tolerance (min/max)	D_1 Range	Tolerance (min/max)
11.800 - 18.000	+0 / +0.018	0.4656 - 0.7086	+0 / +0.0007
18.001 - 30.000	+0 / +0.021	0.7087 - 1.1811	+0 / +0.0008
30.001 - 50.000	+0 / +0.025	1.1812 - 1.9685	+0 / +0.0010
50.001 - 60.600	+0 / +0.030	1.9686 - 2.3858	+0 / +0.0012

● Best ◐ Better ○ Good

Ordering Example:

The customer needs the following:

- Straight fluted reamer head
- Fixed style
- Carbide
- TiN coating
- G lead-in
- 50.000 mm diameter
- H7 tolerance +0/ +0.025

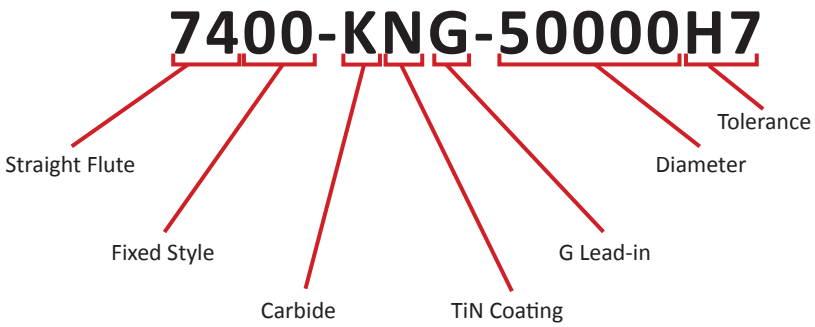

C: 60 - 71
Key on C: 1
C: 14 - 15
C: 16 - 18
C: 52 - 59
C: 72

Replaceable Heads

Expandable

Build Your Part No.

1 Series

7405 Series	7705 Series

2 Flute Style

Your flute style is based on your series selection (above)

Straight Flute	Helical Flute (Left-Hand)
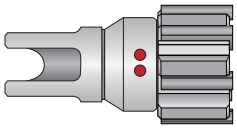	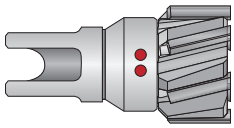

3 Carbide Grade and Coating Codes

These are the combinations of grades and coatings you can choose from



	Uncoated	TiN	TiCN	TiAlN	Alcrona	Hardcut
Carbide	KL	KN	KC	KA	KK	KH
Cermet	SV	SN	SC	SA	SK	SH

4 Lead-in Recommendations

	T	F	N	G	L	A	V	K
P			●	●		◐	○	◐
S	●			◐				
M			◐	●				◐
H			◐	●				
K				◐			●	◐
N				●			◐	

	E	M
P	●	
S	●	◐
M	●	
H	◐	●
K	◐	●
N	●	◐

5 Diameter

For the diameter portion of the item number, refer to the following tables:

Metric (mm)		Imperial (in)	
D_1 Range	Tolerance (min/max)	D_1 Range	Tolerance (min/max)
11.800 - 18.000	-0.005 / +0.005	0.4656 - 0.7086	-0.0002 / +0.0002
18.001 - 30.000		0.7087 - 1.1811	
30.001 - 40.000		1.1812 - 1.5748	
40.001 - 50.000		1.5749 - 1.9685	
50.001 - 60.600		1.9686 - 2.3858	

● Best ◐ Better ○ Good

Ordering Example:

The customer needs the following:

- Straight fluted reamer head
- Expandable style
- Carbide
- TiN coating
- G lead-in
- 50.000 mm diameter

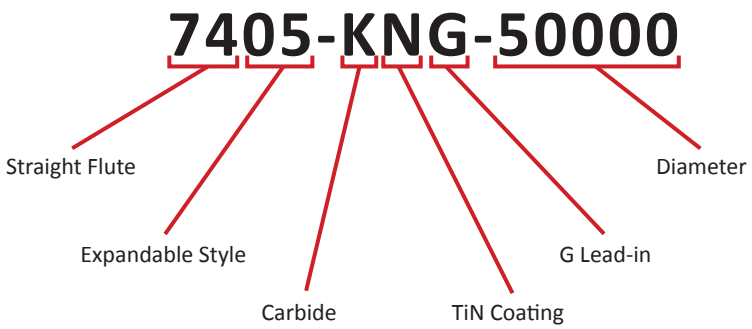

C: 60 - 71 | C: 14 - 15 | C: 16 - 18 | C: 52 - 59 | C: 72

Key on C: 1

Replaceable Head Screws

Fixed

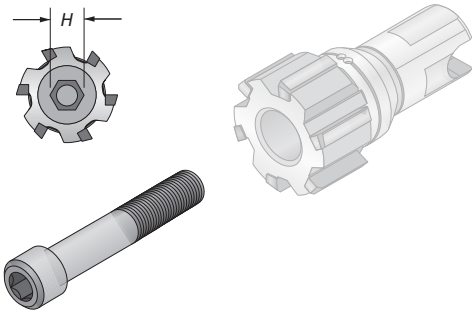

7000 Series

D_1 Range (mm)	D_1 Range (inch)	Part No.	H (mm)
11.800 - 14.609	0.4646 - 0.5751	**7000-VI-001**	2.5
14.610 - 17.609	0.5752 - 0.6932	**7000-VI-002**	3
17.610 - 21.609	0.6933 - 0.8507	**7000-VI-003**	4
21.610 - 26.609	0.8508 - 1.0475	**7000-VI-004**	5
26.610 - 32.609	1.0476 - 1.2838	**7000-VI-005**	6
32.610 - 40.609	1.2839 - 1.5987	**7000-VI-006**	6
40.610 - 50.609	1.5988 - 1.9924	**7000-VI-007**	8
50.610 - 60.600	1.9925 - 2.3858	**7000-VI-008**	10

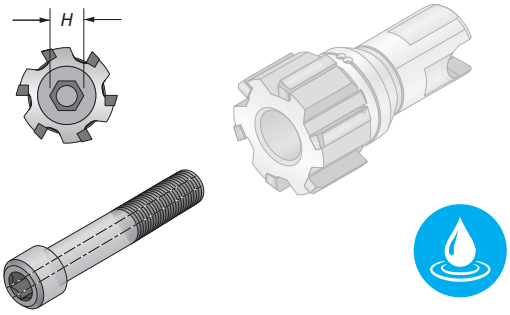

7001 Series

D_1 Range (mm)	D_1 Range (inch)	Part No.	H (mm)
11.800 - 14.609	0.4646 - 0.5751	**7001-VI-001**	2.5
14.610 - 17.609	0.5752 - 0.6932	**7001-VI-002**	3
17.610 - 21.609	0.6933 - 0.8507	**7001-VI-003**	4
21.610 - 26.609	0.8508 - 1.0475	**7001-VI-004**	5
26.610 - 32.609	1.0476 - 1.2838	**7001-VI-005**	6
32.610 - 40.609	1.2839 - 1.5987	**7001-VI-006**	6
40.610 - 50.609	1.5988 - 1.9924	**7001-VI-007**	8
50.610 - 60.600	1.9925 - 2.3858	**7001-VI-008**	10

7000 Series Locking Screws

Radial Coolant Only	No Coolant
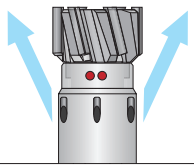	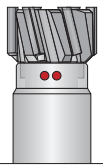
7000 Series Mandrels	7001 Series Mandrels

7001 Series Locking Screws

Radial and Central Coolant	Central Coolant Only
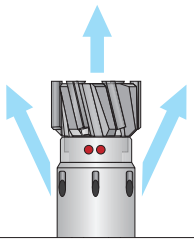	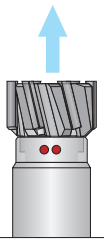
7000 Series Mandrels	7001 Series Mandrels

C: 60 - 71 | C: 12 - 13 | C: 16 - 18 | C: 52 - 59 | C: 72

Key on C: 1

Replaceable Head Screws

Expandable

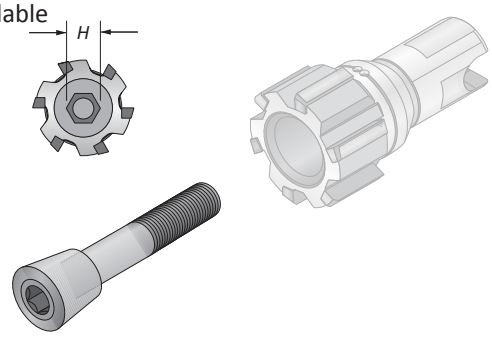

7000 Series

D_1 Range (mm)	D_1 Range (inch)	Part No.	H (mm)
11.800 - 12.609	0.4646 - 0.4964	**7000-VI-012**	**3.5**
12.610 - 13.609	0.4965 - 0.5357	**7000-VI-013**	**3.5**
13.610 - 14.609	0.5358 - 0.5751	**7000-VI-014**	**3.5**
14.610 - 15.609	0.5752 - 0.6145	**7000-VI-015**	**4**
15.610 - 16.609	0.6146 - 0.6538	**7000-VI-016**	**4**
16.610 - 17.609	0.6539 - 0.6932	**7000-VI-017**	**4**
17.610 - 18.609	0.6933 - 0.7326	**7000-VI-018**	**5**
18.610 - 19.609	0.7327 - 0.7719	**7000-VI-019**	**5**
19.610 - 20.609	0.7720 - 0.8113	**7000-VI-020**	**5**
20.610 - 21.609	0.8114 - 0.8507	**7000-VI-021**	**5**
21.610 - 22.609	0.8508 - 0.8901	**7000-VI-022**	**6**
22.610 - 23.609	0.8902 - 0.9294	**7000-VI-023**	**6**
23.610 - 24.609	0.9295 - 0.9688	**7000-VI-024**	**6**
24.610 - 25.609	0.9689 - 1.0082	**7000-VI-025**	**6**
25.610 - 26.609	1.0083 - 1.0475	**7000-VI-026**	**6**
26.610 - 27.609	1.0476 - 1.0869	**7000-VI-027**	**8**
27.610 - 28.609	1.0870 - 1.1263	**7000-VI-028**	**8**
28.610 - 29.609	1.1264 - 1.1656	**7000-VI-029**	**8**
29.610 - 30.609	1.1657 - 1.2050	**7000-VI-030**	**8**
30.610 - 31.609	1.2051 - 1.2444	**7000-VI-031**	**8**
31.610 - 32.609	1.2445 - 1.2838	**7000-VI-032**	**8**
32.610 - 33.609	1.2839 - 1.3231	**7000-VI-033**	**8**
33.610 - 34.609	1.3232 - 1.3625	**7000-VI-034**	**10**
34.610 - 35.609	1.3626 - 1.4019	**7000-VI-035**	**10**
35.610 - 36.609	1.4020 - 1.4412	**7000-VI-036**	**10**
36.610 - 37.609	1.4413 - 1.4806	**7000-VI-037**	**10**
37.610 - 38.609	1.4807 - 1.5200	**7000-VI-038**	**10**
38.610 - 39.609	1.5201 - 1.5593	**7000-VI-039**	**10**
39.610 - 40.609	1.5594 - 1.5987	**7000-VI-040**	**10**
40.610 - 41.609	1.5988 - 1.6381	**7000-VI-041**	**12**
41.610 - 42.609	1.6382 - 1.6775	**7000-VI-042**	**12**
42.610 - 43.609	1.6776 - 1.7168	**7000-VI-043**	**12**
43.610 - 44.609	1.7169 - 1.7562	**7000-VI-044**	**12**
44.610 - 45.609	1.7563 - 1.7956	**7000-VI-045**	**12**
45.610 - 46.609	1.7957 - 1.8349	**7000-VI-046**	**12**
46.610 - 47.609	1.8350 - 1.8743	**7000-VI-047**	**12**
47.610 - 48.609	1.8744 - 1.9137	**7000-VI-048**	**12**
48.610 - 49.609	1.9138 - 1.9530	**7000-VI-049**	**12**
49.610 - 50.609	1.9531 - 1.9924	**7000-VI-050**	**12**
50.610 - 51.609	1.9925 - 2.0318	**7000-VI-051**	**12**
51.610 - 52.609	2.0319 - 2.0712	**7000-VI-052**	**12**
52.610 - 53.609	2.0713 - 2.1105	**7000-VI-053**	**12**
53.610 - 54.609	2.1106 - 2.1499	**7000-VI-054**	**12**
54.610 - 55.609	2.1500 - 2.1893	**7000-VI-055**	**12**
55.610 - 56.609	2.1894 - 2.2286	**7000-VI-056**	**12**
56.610 - 57.609	2.2287 - 2.2680	**7000-VI-057**	**12**
57.610 - 58.609	2.2681 - 2.3074	**7000-VI-058**	**12**
58.610 - 59.609	2.3075 - 2.3468	**7000-VI-059**	**12**
59.610 - 60.609	2.3469 - 2.3858	**7000-VI-060**	**12**

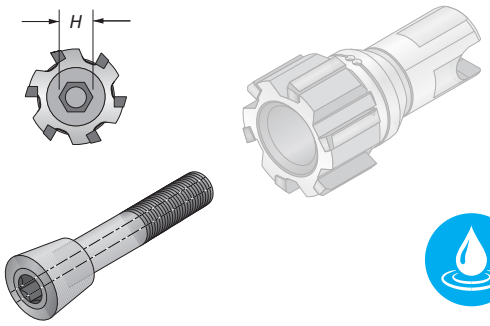

7001 Series

D_1 Range (mm)	D_1 Range (inch)	Part No.	H (mm)
11.800 - 12.609	0.4646 - 0.4964	**7001-VI-012**	**3.5**
12.610 - 13.609	0.4965 - 0.5357	**7001-VI-013**	**3.5**
13.610 - 14.609	0.5358 - 0.5751	**7001-VI-014**	**3.5**
14.610 - 15.609	0.5752 - 0.6145	**7001-VI-015**	**4**
15.610 - 16.609	0.6146 - 0.6538	**7001-VI-016**	**4**
16.610 - 17.609	0.6539 - 0.6932	**7001-VI-017**	**4**
17.610 - 18.609	0.6933 - 0.7326	**7001-VI-018**	**5**
18.610 - 19.609	0.7327 - 0.7719	**7001-VI-019**	**5**
19.610 - 20.609	0.7720 - 0.8113	**7001-VI-020**	**5**
20.610 - 21.609	0.8114 - 0.8507	**7001-VI-021**	**5**
21.610 - 22.609	0.8508 - 0.8901	**7001-VI-022**	**6**
22.610 - 23.609	0.8902 - 0.9294	**7001-VI-023**	**6**
23.610 - 24.609	0.9295 - 0.9688	**7001-VI-024**	**6**
24.610 - 25.609	0.9689 - 1.0082	**7001-VI-025**	**6**
25.610 - 26.609	1.0083 - 1.0475	**7001-VI-026**	**6**
26.610 - 27.609	1.0476 - 1.0869	**7001-VI-027**	**8**
27.610 - 28.609	1.0870 - 1.1263	**7001-VI-028**	**8**
28.610 - 29.609	1.1264 - 1.1656	**7001-VI-029**	**8**
29.610 - 30.609	1.1657 - 1.2050	**7001-VI-030**	**8**
30.610 - 31.609	1.2051 - 1.2444	**7001-VI-031**	**8**
31.610 - 32.609	1.2445 - 1.2838	**7001-VI-032**	**8**
32.610 - 33.609	1.2839 - 1.3231	**7001-VI-033**	**8**
33.610 - 34.609	1.3232 - 1.3625	**7001-VI-034**	**10**
34.610 - 35.609	1.3626 - 1.4019	**7001-VI-035**	**10**
35.610 - 36.609	1.4020 - 1.4412	**7001-VI-036**	**10**
36.610 - 37.609	1.4413 - 1.4806	**7001-VI-037**	**10**
37.610 - 38.609	1.4807 - 1.5200	**7001-VI-038**	**10**
38.610 - 39.609	1.5201 - 1.5593	**7001-VI-039**	**10**
39.610 - 40.609	1.5594 - 1.5987	**7001-VI-040**	**10**
40.610 - 41.609	1.5988 - 1.6381	**7001-VI-041**	**12**
41.610 - 42.609	1.6382 - 1.6775	**7001-VI-042**	**12**
42.610 - 43.609	1.6776 - 1.7168	**7001-VI-043**	**12**
43.610 - 44.609	1.7169 - 1.7562	**7001-VI-044**	**12**
44.610 - 45.609	1.7563 - 1.7956	**7001-VI-045**	**12**
45.610 - 46.609	1.7957 - 1.8349	**7001-VI-046**	**12**
46.610 - 47.609	1.8350 - 1.8743	**7001-VI-047**	**12**
47.610 - 48.609	1.8744 - 1.9137	**7001-VI-048**	**12**
48.610 - 49.609	1.9138 - 1.9530	**7001-VI-049**	**12**
49.610 - 50.609	1.9531 - 1.9924	**7001-VI-050**	**12**
50.610 - 51.609	1.9925 - 2.0318	**7001-VI-051**	**12**
51.610 - 52.609	2.0319 - 2.0712	**7001-VI-052**	**12**
52.610 - 53.609	2.0713 - 2.1105	**7001-VI-053**	**12**
53.610 - 54.609	2.1106 - 2.1499	**7001-VI-054**	**12**
54.610 - 55.609	2.1500 - 2.1893	**7001-VI-055**	**12**
55.610 - 56.609	2.1894 - 2.2286	**7001-VI-056**	**12**
56.610 - 57.609	2.2287 - 2.2680	**7001-VI-057**	**12**
57.610 - 58.609	2.2681 - 2.3074	**7001-VI-058**	**12**
58.610 - 59.609	2.3075 - 2.3468	**7001-VI-059**	**12**
59.610 - 60.609	2.3469 - 2.3858	**7001-VI-060**	**12**

C: 60 - 71

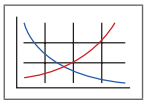

Key on C: 1

C: 12 - 13

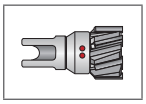

C: 16 - 18

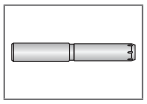

C: 52 - 59

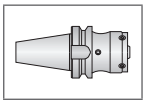

C: 72



Replaceable Head Mandrels

Short Length | Cylindrical Shank | Diameter Range: 11.800 mm - 60.600 mm (0.4646" - 2.3858")

7000 Series Mandrels	
Radial Coolant Only	Central and Radial Coolant
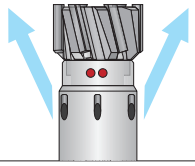	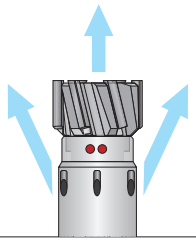
Series 7000 Locking Screw	Series 7001 Locking Screw

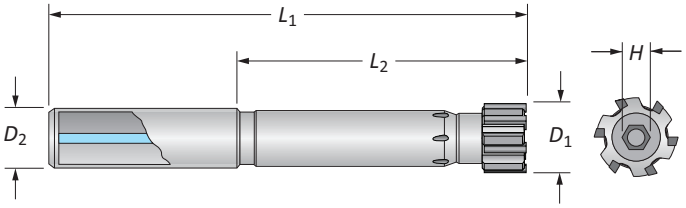

D_1 Range		Mandrel				
Metric (mm)	Imperial (in)	L_2	L_1	D_2	No. of Teeth	Part No.
11.800 - 14.609	0.4646 - 0.5751	50	95	12	6	**7000-MC-001**
14.610 - 17.609	0.5752 - 0.6932	65	113	16	6	**7000-MC-002**
17.610 - 21.609	0.6933 - 0.8507	75	125	20	6	**7000-MC-003**
21.610 - 26.609	0.8508 - 1.0475	85	135	20	6	**7000-MC-004**
26.610 - 32.609	1.0476 - 1.2838	105	161	25	6	**7000-MC-005**
32.610 - 40.609	1.2839 - 1.5987	120	180	32	6	**7000-MC-006**
40.610 - 45.600	1.5988 - 1.7956	120	180	32	6	**7000-MC-007**
45.610 - 50.600	1.7957 - 1.9924	120	180	32	8	**7000-MC-075**
50.610 - 60.600	1.9925 - 2.3858	120	190	32	8	**7000-MC-008**

7001 Series Mandrels	
No Coolant	Central Coolant Only
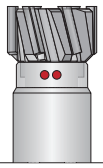	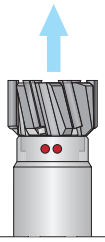
Series 7000 Locking Screw	Series 7001 Locking Screw

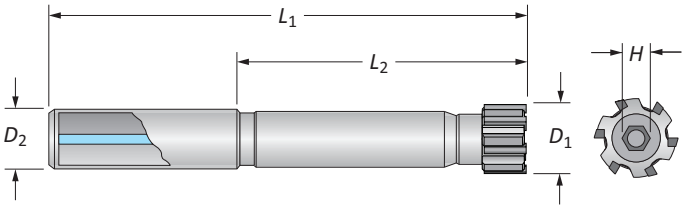

D_1 Range		Mandrel				
Metric (mm)	Imperial (in)	L_2	L_1	D_2	No. of Teeth	Part No.
11.800 - 14.609	0.4646 - 0.5751	50	95	12	6	**7001-MC-001**
14.610 - 17.609	0.5752 - 0.6932	65	113	16	6	**7001-MC-002**
17.610 - 21.609	0.6933 - 0.8507	75	125	20	6	**7001-MC-003**
21.610 - 26.609	0.8508 - 1.0475	85	135	20	6	**7001-MC-004**
26.610 - 32.609	1.0476 - 1.2838	105	161	25	6	**7001-MC-005**
32.610 - 40.609	1.2839 - 1.5987	120	180	32	6	**7001-MC-006**
40.610 - 45.600	1.5988 - 1.7956	120	180	32	6	**7001-MC-007**
45.610 - 50.600	1.7957 - 1.9924	120	180	32	8	**7001-MC-075**
50.610 - 60.600	1.9925 - 2.3858	120	190	32	8	**7001-MC-008**

C: 60 - 71 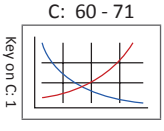

C: 12 - 13 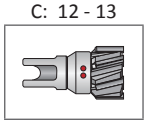
C: 16 - 18 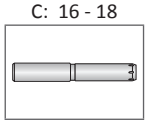
C: 52 - 59 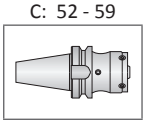
C: 72 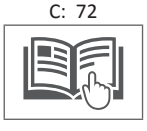

Application recommendation:

- Through hole application = radial coolant
- Blind hole application = central coolant

www.alliedmachine.com | +44 (0) 1384 400 900 | enquiries.eu@alliedmachine.com

Replaceable Head Mandrels

Long Length | Cylindrical Shank | Diameter Range: 11.800 mm - 60.600 mm (0.4646" - 2.3858")

7000 Series Mandrels

Radial Coolant Only	Central and Radial Coolant
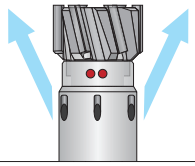	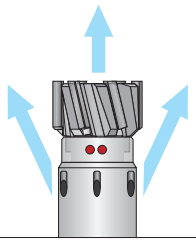
Series 7000 Locking Screw	Series 7001 Locking Screw

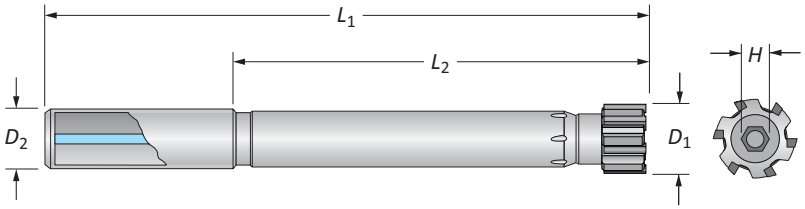

D_1 Range		Mandrel				
Metric (mm)	Imperial (in)	L_2	L_1	D_2	No. of Teeth	Part No.
11.800 - 14.609	0.4646 - 0.5751	95	140	12	6	**7000-ML-001**
14.610 - 17.609	0.5752 - 0.6932	105	153	16	6	**7000-ML-002**
17.610 - 21.609	0.6933 - 0.8507	125	175	20	6	**7000-ML-003**
21.610 - 26.609	0.8508 - 1.0475	145	195	20	6	**7000-ML-004**
26.610 - 32.609	1.0476 - 1.2838	165	221	25	6	**7000-ML-005**
32.610 - 40.609	1.2839 - 1.5987	185	245	32	6	**7000-ML-006**
40.610 - 45.600	1.5988 - 1.7956	185	245	32	6	**7000-ML-007**
45.610 - 50.600	1.7957 - 1.9924	185	245	32	8	**7000-ML-075**
50.610 - 60.600	1.9925 - 2.3858	185	255	32	8	**7000-ML-008**

7001 Series Mandrels

No Coolant	Central Coolant Only
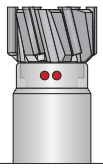	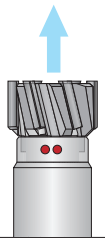
Series 7000 Locking Screw	Series 7001 Locking Screw

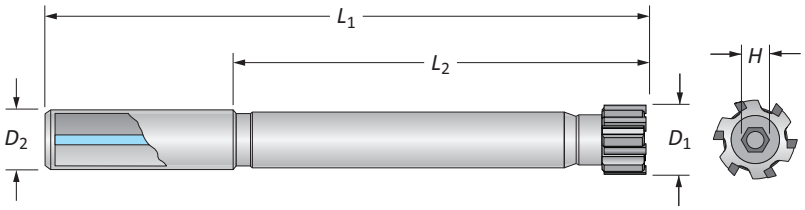

D_1 Range		Mandrel				
Metric (mm)	Imperial (in)	L_2	L_1	D_2	No. of Teeth	Part No.
11.800 - 14.609	0.4646 - 0.5751	95	140	12	6	**7001-ML-001**
14.610 - 17.609	0.5752 - 0.6932	105	153	16	6	**7001-ML-002**
17.610 - 21.609	0.6933 - 0.8507	125	175	20	6	**7001-ML-003**
21.610 - 26.609	0.8508 - 1.0475	145	195	20	6	**7001-ML-004**
26.610 - 32.609	1.0476 - 1.2838	165	221	25	6	**7001-ML-005**
32.610 - 40.609	1.2839 - 1.5987	185	245	32	6	**7001-ML-006**
40.610 - 45.600	1.5988 - 1.7956	185	245	32	6	**7001-ML-007**
45.610 - 50.600	1.7957 - 1.9924	185	245	32	8	**7001-ML-075**
50.610 - 60.600	1.9925 - 2.3858	185	255	32	8	**7001-ML-008**

C: 60 - 71 | C: 12 - 13 | C: 16 - 18 | C: 52 - 59 | C: 72
Key on C: 1

Application recommendation:

- Through hole application = radial coolant
- Blind hole application = central coolant

Replaceable Head Mandrels

Standard Length | Modular Shank | Diameter Range: 11.800 mm - 60.600 mm (0.4646" - 2.3858")

7000 Series Mandrels

Radial Coolant Only	Central and Radial Coolant
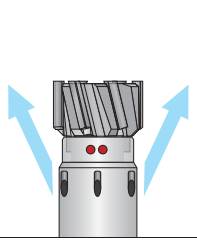	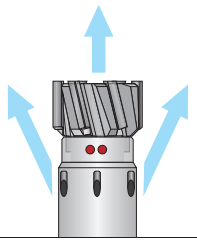
Series 7000 Locking Screw	Series 7001 Locking Screw

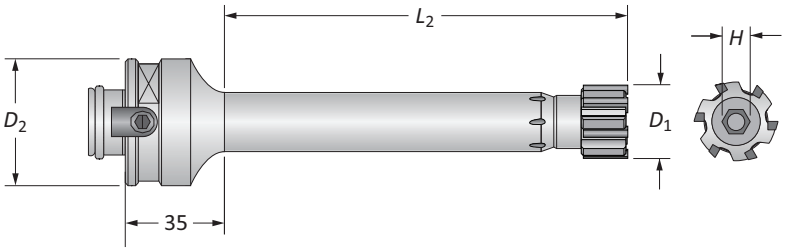

D_1 Range		Mandrel			
Metric (mm)	Imperial (in)	L_2	D_2	No. of Teeth	Part No.
11.800 - 14.609	0.4646 - 0.5751	65	50	6	**7000-MM-001**
14.610 - 17.609	0.5752 - 0.6932	80	50	6	**7000-MM-002**
17.610 - 21.609	0.6933 - 0.8507	90	50	6	**7000-MM-003**
21.610 - 26.609	0.8508 - 1.0475	100	50	6	**7000-MM-004**
26.610 - 32.609	1.0476 - 1.2838	110	50	6	**7000-MM-005**
32.610 - 40.609	1.2839 - 1.5987	120	50	6	**7000-MM-006**
40.610 - 45.600	1.5988 - 1.7956	120	50	6	**7000-MM-007**
45.610 - 50.600	1.7957 - 1.9924	120	50	8	**7000-MM-075**
50.610 - 60.600	1.9925 - 2.3858	120	50	8	**7000-MM-008**

7001 Series Mandrels

No Coolant	Central Coolant Only
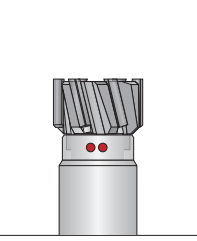	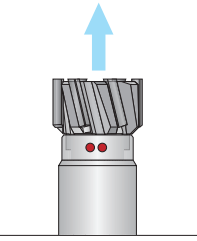
Series 7000 Locking Screw	Series 7001 Locking Screw

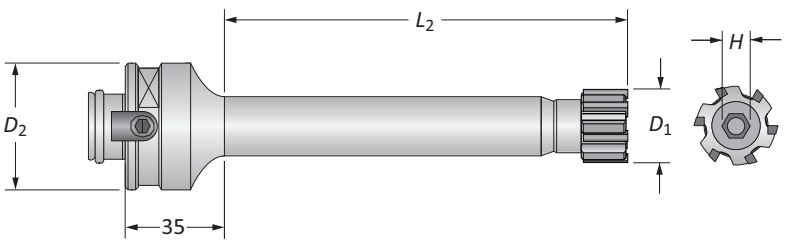

D_1 Range		Mandrel			
Metric (mm)	Imperial (in)	L_2	D_2	No. of Teeth	Part No.
11.800 - 14.609	0.4646 - 0.5751	65	50	6	**7001-MM-001**
14.610 - 17.609	0.5752 - 0.6932	80	50	6	**7001-MM-002**
17.610 - 21.609	0.6933 - 0.8507	90	50	6	**7001-MM-003**
21.610 - 26.609	0.8508 - 1.0475	100	50	6	**7001-MM-004**
26.610 - 32.609	1.0476 - 1.2838	110	50	6	**7001-MM-005**
32.610 - 40.609	1.2839 - 1.5987	120	50	6	**7001-MM-006**
40.610 - 45.600	1.5988 - 1.7956	120	50	6	**7001-MM-007**
45.610 - 50.600	1.7957 - 1.9924	120	50	8	**7001-MM-075**
50.610 - 60.600	1.9925 - 2.3858	120	50	8	**7001-MM-008**

C: 60 - 71 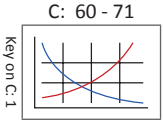

C: 12 - 13 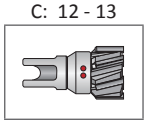
C: 16 - 18 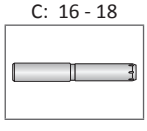
C: 52 - 59 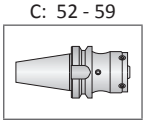
C: 72 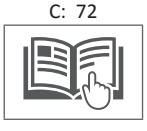

Application recommendation:

- Through hole application = radial coolant
- Blind hole application = central coolant

Notes

Monobloc Style Reamers

Product Overview

Monobloc Reamer Features

- Diameter range: 5.80 mm - 32.10 mm (0.2283" - 1.2638")
- Available with straight or left-hand helical flutes
- Expandable up to 1% of nominal diameter
- Available with cylindrical shanks only
- Work day lead time 10 - 20 days (quantity dependent)
- Available for recondition

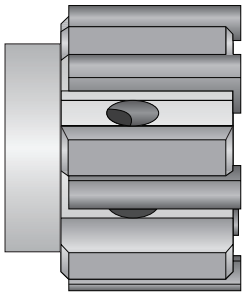

Straight Flute

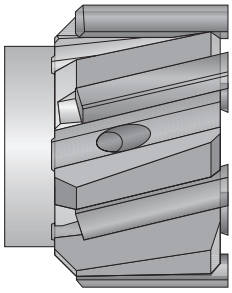

Left-Hand Helical Flute

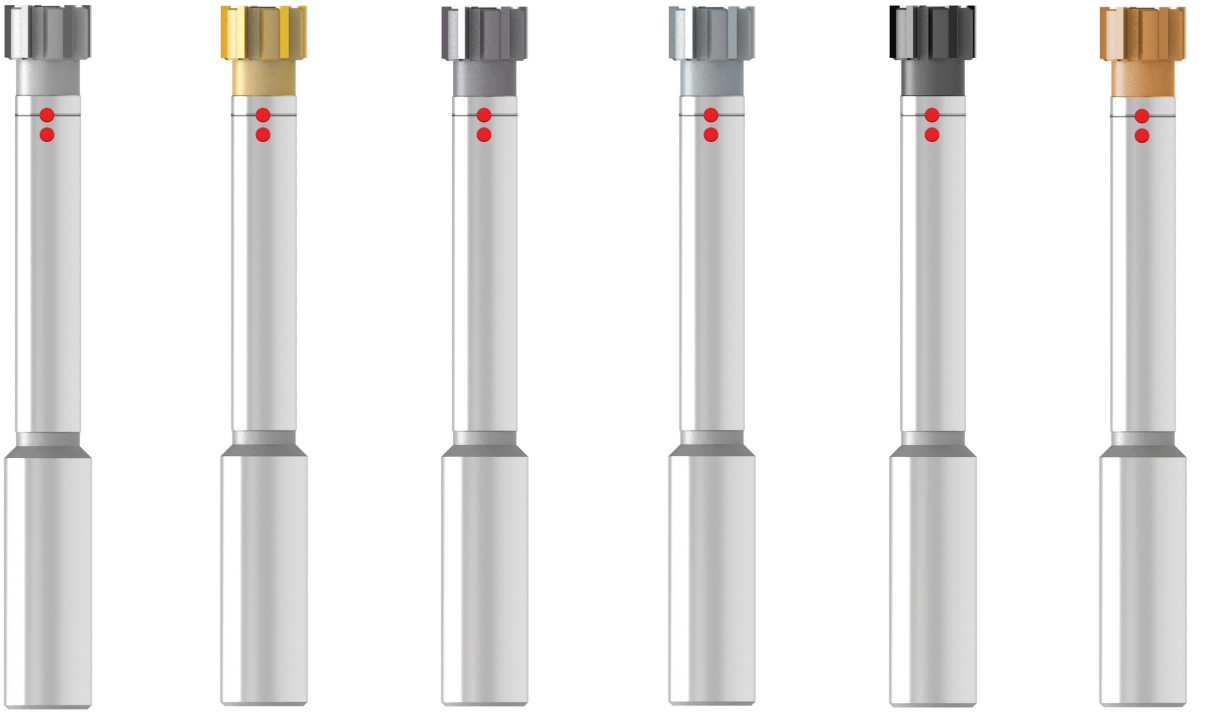

Uncoated | TiN Coated | TiAlN Coated | TiCN Coated | Alcrona Coated | Hardcut Coated

Straight Flute - Through or Blind Holes

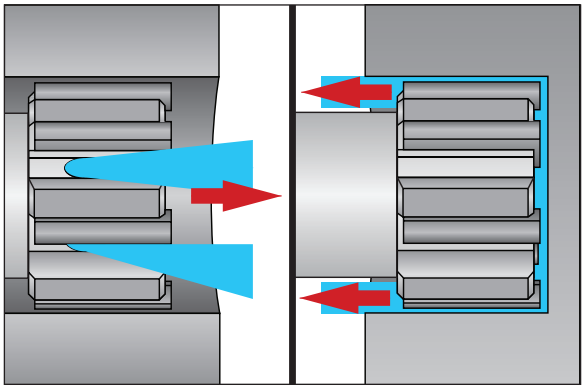

Use for either through hole or blind hole applications. The coolant flow determines the direction of the chip evacuation.

Left-Hand Helical Flute - Through Holes Only

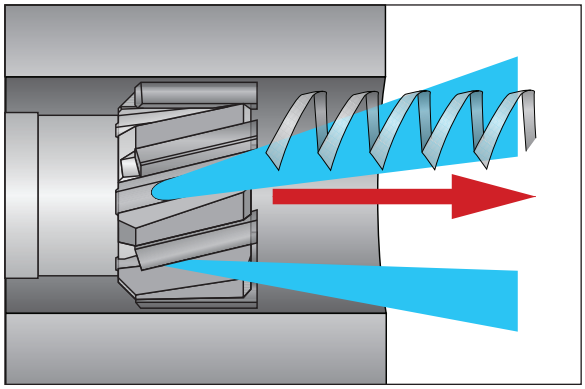

Use when reaming through hole applications. The cutting action of the helical flutes forces the chips forward for evacuation.

Product Nomenclature

Monobloc Style Reamers

I	9	3627	–	KL	E	–	006250	+	0000	–	0005
1	2	3		4	5		6		7		

NOTE: If diameter and tolerance are specified in inch units, put an "**I**" at the beginning of the item number

1. Units of Measure

Blank = Metric diameter (mm)

I = Imperial diameter (in)

2. Shank Measure

Blank = Metric (mm)

9 = Imperial (inch)

3. Series

2441 = Short length, straight flute - central coolant (blind holes)

3620 = Short length, straight flute - radial coolant (through holes)

3627 = Short length, helical flute - radial coolant (through holes)

2431 = Long length, straight flute - central coolant (blind holes)

3610 = Long length, straight flute - radial coolant (through holes)

3617 = Long length, helical flute - radial coolant (through holes)

4. Coating and Substrate

KL = Uncoated carbide

KN = TiN coated carbide

KC = TiCN coated carbide

KA = TiAlN coated carbide

KK = Alcrona coated carbide

SV = Uncoated cermet

SN = TiN coated cermet

SC = TiCN coated cermet

SA = TiAlN coated cermet

SK = Alcrona coated cermet

5. Lead-in

E, M = Left-hand helical flute

A, F, G, L, N, T, V = Straight flute

K = Straight flute with chipbreaker

6. Diameter

XX.XXX = Metric (mm)

X.XXXX = Imperial (inch)

7. Tolerance*

4 decimal places = inch tolerance

3 decimal places = mm tolerance

*The total tolerance capable is 0.005 mm (0.0002")

Reference Key

Symbol	Attribute
D_1	Reamer diameter
D_2	Shank diameter
L_1	Overall length
L_2	Body length
L_{15}	Cutting edge length
H	Hex key

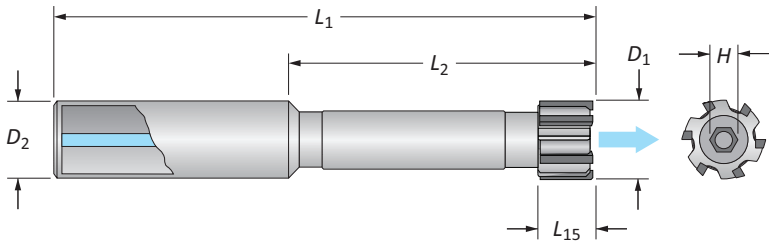

Monobloc Reamers

2441 Series | Short Length | Diameter Range: 5.80 mm - 32.10 mm (0.2283" - 1.2638")

Series	2441
Flute	Straight
Type	Blind Holes
Coolant	Central

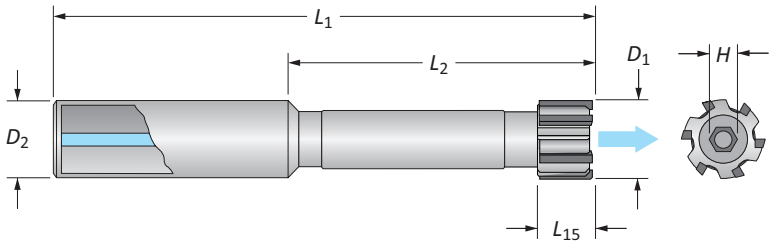

Metric Shank Part No. 2441-CGL-D_1					Inch Shank Part No. 92441-CGL-D_1						
D_1 Range	L_{15}	L_2	L_1	D_2	D_1 Range	L_{15}	L_2	L_1	D_2	No. of Teeth	H (mm)
5.80 - 6.60	8	40	80	12	0.2283 - 0.2598	0.315	1.575	3.071	0.500	4	1.5
6.61 - 7.60	8	40	80	12	0.2599 - 0.2992	0.315	1.575	3.071	0.500	4	2
7.61 - 8.60	10	40	80	12	0.2993 - 0.3386	0.394	1.575	3.071	0.500	4	2.5
8.61 - 9.60	10	50	90	12	0.3387 - 0.3780	0.394	1.969	3.465	0.500	4	2.5
9.61 - 10.60	10	50	95	12	0.3781 - 0.4173	0.394	1.969	3.740	0.500	6	3
10.61 - 11.60	10	60	105	12	0.4174 - 0.4567	0.394	1.969	3.740	0.500	6	3
11.61 - 12.60	10	60	105	12	0.4568 - 0.4961	0.394	1.969	3.740	0.500	6	3
12.61 - 13.60	10	60	105	12	0.4962 - 0.5354	0.394	1.969	3.740	0.500	6	4
13.61 - 14.60	10	70	115	12	0.5355 - 0.5748	0.394	1.969	3.740	0.500	6	4
14.61 - 15.60	10	70	115	12	0.5749 - 0.6142	0.394	1.969	3.740	0.500	6	4
15.61 - 16.60	10	80	130	16	0.6143 - 0.6535	0.394	1.969	3.937	0.625	6	4
16.61 - 17.60	10	80	130	16	0.6536 - 0.6929	0.394	1.969	3.937	0.625	6	5
17.61 - 18.60	12	90	140	16	0.6930 - 0.7323	0.472	1.969	3.937	0.625	6	5
18.61 - 19.10	12	90	150	20	0.7324 - 0.7520	0.472	2.362	4.724	0.750	6	5
19.11 - 20.10	12	100	160	20	0.7521 - 0.7913	0.472	2.362	4.724	0.750	6	5
20.11 - 21.10	12	100	160	20	0.7914 - 0.8307	0.472	2.362	4.724	0.750	6	5
21.11 - 22.10	12	100	160	20	0.8308 - 0.8701	0.472	2.362	4.724	0.750	6	6
22.11 - 23.10	12	100	160	20	0.8702 - 0.9094	0.472	2.362	4.724	0.750	6	6
23.11 - 24.10	12	100	160	20	0.9095 - 0.9488	0.472	2.362	4.724	0.750	6	6
24.11 - 25.10	12	100	160	20	0.9489 - 0.9882	0.472	2.362	4.724	0.750	6	6
25.11 - 26.10	16	110	170	25	0.9883 - 1.0276	0.472	2.953	5.315	1.000	6	6
26.11 - 27.10	16	110	170	25	1.0277 - 1.0669	0.551	2.953	5.315	1.000	6	6
27.11 - 28.10	16	110	170	25	1.0670 - 1.1063	0.551	2.953	5.315	1.000	6	8
28.11 - 29.10	16	110	170	25	1.1064 - 1.1457	0.551	2.953	5.315	1.000	6	8
29.11 - 30.10	16	110	170	25	1.1458 - 1.1850	0.551	2.953	5.315	1.000	6	8
30.11 - 31.10	16	110	170	25	1.1851 - 1.2244	0.551	2.953	5.315	1.000	6	8
31.11 - 32.10	16	110	170	25	1.2245 - 1.2638	0.551	2.953	5.315	1.000	6	8

"CG" Portion of Item No.

Grade	Uncoated	TiN	TiCN	TiAlN	Alcrona	Hardcut
Carbide	KL	KN	KC	KA	KK	KH
Cermet	SV	SN	SC	SA	SK	SH

"L" Portion of Item No. (Lead-in Recommendation)

ISO Material	T	F	N	G	L	A	V	K
P			●	●		◐	○	◐
S	●			◐				
M			◐	●				◐
H			◐	●				
K				◐			●	◐
N				●			◐	

● Best ◐ Better ○ Good

C: 60 - 71 (Key on C: 1) C: 52 - 59 C: 72

Ordering Example:
The customer needs the following:

- Metric shank
- Carbide
- TiN coating
- F lead-in
- 30.60 mm diameter
- Blind hole

2441-KNF-030600

Metric Shank | Carbide w/ TiN coating | F Lead-in | Diameter

Monobloc Reamers

3620 Series | Short Length | Diameter Range: 5.80 mm - 32.10 mm (0.2283" - 1.2638")

Series	3620
Flute	Straight
Type	Through Holes
Coolant	Radial

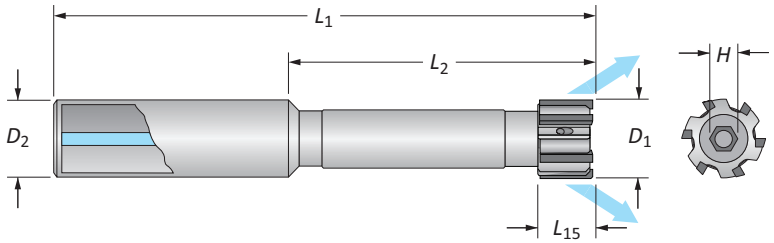

Metric Shank Part No. 3620-CGL-D_1					Inch Shank Part No. 93620-CGL-D_1						
D_1 Range	L_{15}	L_2	L_1	D_2	D_1 Range	L_{15}	L_2	L_1	D_2	No. of Teeth	H (mm)
5.80 - 6.60	8	40	78	12	0.2283 - 0.2598	0.315	1.575	3.071	0.500	4	1.5
6.61 - 7.60	8	40	78	12	0.2599 - 0.2992	0.315	1.575	3.071	0.500	4	2
7.61 - 8.60	10	40	78	12	0.2993 - 0.3386	0.394	1.575	3.071	0.500	4	2.5
8.61 - 9.60	10	50	88	12	0.3387 - 0.3780	0.394	1.969	3.465	0.500	4	2.5
9.61 - 10.60	10	50	95	12	0.3781 - 0.4173	0.394	1.969	3.740	0.500	6	3
10.61 - 11.60	10	50	95	12	0.4174 - 0.4567	0.394	1.969	3.740	0.500	6	3
11.61 - 12.60	10	50	95	12	0.4568 - 0.4961	0.394	1.969	3.740	0.500	6	3
12.61 - 13.60	10	50	95	12	0.4962 - 0.5354	0.394	1.969	3.740	0.500	6	4
13.61 - 14.60	10	50	95	12	0.5355 - 0.5748	0.394	1.969	3.740	0.500	6	4
14.61 - 15.60	10	50	95	12	0.5749 - 0.6142	0.394	1.969	3.740	0.500	6	4
15.61 - 16.60	10	50	100	16	0.6143 - 0.6535	0.394	1.969	3.937	0.625	6	4
16.61 - 17.60	10	50	100	16	0.6536 - 0.6929	0.394	1.969	3.937	0.625	6	5
17.61 - 18.60	12	50	100	16	0.6930 - 0.7323	0.472	1.969	3.937	0.625	6	5
18.61 - 19.10	12	60	120	20	0.7324 - 0.7520	0.472	2.362	4.724	0.750	6	5
19.11 - 20.10	12	60	120	20	0.7521 - 0.7913	0.472	2.362	4.724	0.750	6	5
20.11 - 21.10	12	60	120	20	0.7914 - 0.8307	0.472	2.362	4.724	0.750	6	5
21.11 - 22.10	12	60	120	20	0.8308 - 0.8701	0.472	2.362	4.724	0.750	6	6
22.11 - 23.10	12	60	120	20	0.8702 - 0.9094	0.472	2.362	4.724	0.750	6	6
23.11 - 24.10	12	60	120	20	0.9095 - 0.9488	0.472	2.362	4.724	0.750	6	6
24.11 - 25.10	12	60	120	20	0.9489 - 0.9882	0.472	2.362	4.724	0.750	6	6
25.11 - 26.10	16	70	135	25	0.9883 - 1.0276	0.472	2.953	5.315	1.000	6	6
26.11 - 27.10	16	70	135	25	1.0277 - 1.0669	0.551	2.953	5.315	1.000	6	6
27.11 - 28.10	16	70	135	25	1.0670 - 1.1063	0.551	2.953	5.315	1.000	6	8
28.11 - 29.10	16	70	135	25	1.1064 - 1.1457	0.551	2.953	5.315	1.000	6	8
29.11 - 30.10	16	70	135	25	1.1458 - 1.1850	0.551	2.953	5.315	1.000	6	8
30.11 - 31.10	16	70	135	25	1.1851 - 1.2244	0.551	2.953	5.315	1.000	6	8
31.11 - 32.10	16	70	135	25	1.2245 - 1.2638	0.551	2.953	5.315	1.000	6	8

"CG" Portion of Item No.

Grade	Uncoated	TiN	TiCN	TiAlN	Alcrona	Hardcut
Carbide	KL	KN	KC	KA	KK	KH
Cermet	SV	SN	SC	SA	SK	SH

"L" Portion of Item No. (Lead-in Recommendation)

ISO Material	T	F	N	G	L	A	V	K
P			●	●		◐	○	◐
S	●			◐				
M			◐	●				◐
H			◐	●				
K				◐			●	◐
N				●			◐	

● Best ◐ Better ○ Good

C: 60 - 71 C: 52 - 59 C: 72

Key on C: 1

Ordering Example:
The customer needs the following:

- Metric shank
- Carbide
- TiN coating
- F lead-in
- 30.60 mm diameter
- Through hole

3620-KNF-030600

Metric Shank | Carbide w/ TiN coating | F Lead-in | Diameter

Monobloc Reamers

3627 Series | Short Length | Diameter Range: 5.80 mm - 32.10 mm (0.2283" - 1.2638")

Series	3627
Flute	Helical
Type	Through Holes
Coolant	Radial

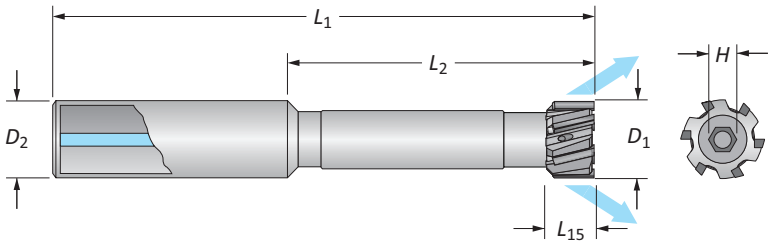

Metric Shank Part No. 3627-CGL-D_1					Inch Shank Part No. 93627-CGL-D_1						
D_1 Range	L_{15}	L_2	L_1	D_2	D_1 Range	L_{15}	L_2	L_1	D_2	No. of Teeth	H (mm)
5.80 - 6.60	8	40	80	12	0.2283 - 0.2598	0.315	1.575	3.150	0.500	4	1.5
6.61 - 7.60	8	40	80	12	0.2599 - 0.2992	0.315	1.575	3.150	0.500	4	2
7.61 - 8.60	10	40	80	12	0.2993 - 0.3386	0.394	1.575	3.150	0.500	4	2.5
8.61 - 9.60	10	50	90	12	0.3387 - 0.3780	0.394	1.969	3.543	0.500	4	2.5
9.61 - 10.60	10	50	95	12	0.3781 - 0.4173	0.394	1.969	3.740	0.500	6	3
10.61 - 11.60	10	60	105	12	0.4174 - 0.4567	0.394	2.362	4.134	0.500	6	3
11.61 - 12.60	10	60	105	12	0.4568 - 0.4961	0.394	2.362	4.134	0.500	6	3
12.61 - 13.60	10	60	105	12	0.4962 - 0.5354	0.394	2.362	4.134	0.500	6	4
13.61 - 14.60	10	70	115	12	0.5355 - 0.5748	0.394	2.756	4.528	0.500	6	4
14.61 - 15.60	10	70	115	12	0.5749 - 0.6142	0.394	2.756	4.528	0.500	6	4
15.61 - 16.60	10	80	130	16	0.6143 - 0.6535	0.394	3.150	5.118	0.625	6	4
16.61 - 17.60	10	80	130	16	0.6536 - 0.6929	0.394	3.150	5.118	0.625	6	5
17.61 - 18.60	12	90	140	16	0.6930 - 0.7323	0.472	3.543	5.512	0.625	6	5
18.61 - 19.10	12	90	150	20	0.7324 - 0.7520	0.472	3.543	5.906	0.750	6	5
19.11 - 20.10	12	100	160	20	0.7521 - 0.7913	0.472	3.937	6.299	0.750	6	5
20.11 - 21.10	12	100	160	20	0.7914 - 0.8307	0.472	3.937	6.299	0.750	6	5
21.11 - 22.10	12	100	160	20	0.8308 - 0.8701	0.472	3.937	6.299	0.750	6	6
22.11 - 23.10	12	100	160	20	0.8702 - 0.9094	0.472	3.937	6.299	0.750	6	6
23.11 - 24.10	12	100	160	20	0.9095 - 0.9488	0.472	3.937	6.299	0.750	6	6
24.11 - 25.10	12	100	160	20	0.9489 - 0.9882	0.472	3.937	6.299	0.750	6	6
25.11 - 26.10	16	110	170	25	0.9883 - 1.0276	0.472	4.331	6.693	1.000	6	6
26.11 - 27.10	16	110	170	25	1.0277 - 1.0669	0.551	4.331	6.693	1.000	6	6
27.11 - 28.10	16	110	170	25	1.0670 - 1.1063	0.551	4.331	6.693	1.000	6	8
28.11 - 29.10	16	110	170	25	1.1064 - 1.1457	0.551	4.331	6.693	1.000	6	8
29.11 - 30.10	16	110	170	25	1.1458 - 1.1850	0.551	4.331	6.693	1.000	6	8
30.11 - 31.10	16	110	170	25	1.1851 - 1.2244	0.551	4.331	6.693	1.000	6	8
31.11 - 32.10	16	110	170	25	1.2245 - 1.2638	0.551	4.331	6.693	1.000	6	8

"CG" Portion of Item No.

Grade	Uncoated	TiN	TiCN	TiAlN	Alcrona	Hardcut
Carbide	KL	KN	KC	KA	KK	KH
Cermet	SV	SN	SC	SA	SK	SH

"L" Portion of Item No. (Lead-in Recommendation)

ISO Material	E	M
P	●	
S	●	◐
M	●	
H	◐	●
K	◐	●
N	●	◐

● Best ◐ Better ○ Good

C: 60 - 71 (Key on C: 1)

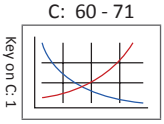

C: 52 - 59

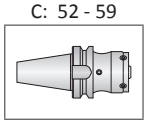

C: 72

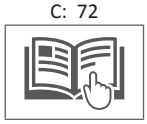

Ordering Example:
The customer needs the following:

- Metric shank
- Carbide
- TiN coating
- F lead-in
- 30.60 mm diameter
- Through hole

3627-KNF-030600

Metric Shank | Carbide w/ TiN coating | F Lead-in | Diameter

www.alliedmachine.com | +44 (0) 1384 400 900 | enquiries.eu@alliedmachine.com

Monobloc Reamers

2431 Series | Long Length | Diameter Range: 5.80 mm - 32.10 mm (0.2283" - 1.2638")

Series	2431
Flute	Straight
Type	Blind Holes
Coolant	Central

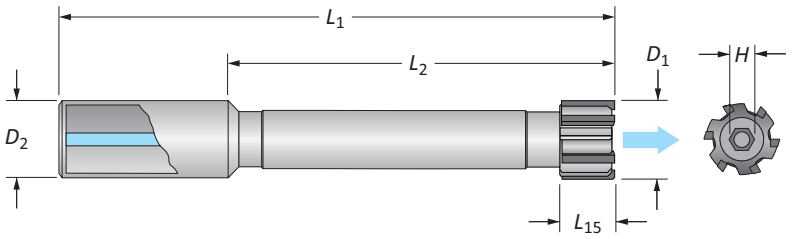

Metric Shank Part No. 2431-CGL-D_1					Inch Shank Part No. 92431-CGL-D_1						
D_1 Range	L_{15}	L_2	L_1	D_2	D_1 Range	L_{15}	L_2	L_1	D_2	No. of Teeth	H (mm)
5.80 - 6.60	8	85	123	12	0.2283 - 0.2598	0.315	3.346	4.843	0.500	4	1.5
6.61 - 7.60	8	85	123	12	0.2599 - 0.2992	0.315	3.346	4.843	0.500	4	2
7.61 - 8.60	10	85	123	12	0.2993 - 0.3386	0.394	3.346	4.843	0.500	4	2.5
8.61 - 9.60	10	85	123	12	0.3387 - 0.3780	0.394	3.346	4.843	0.500	4	2.5
9.61 - 10.60	10	115	160	12	0.3781 - 0.4173	0.394	4.528	6.299	0.500	6	3
10.61 - 11.60	10	115	160	12	0.4174 - 0.4567	0.394	4.528	6.299	0.500	6	3
11.61 - 12.60	10	115	160	12	0.4568 - 0.4961	0.394	4.528	6.299	0.500	6	3
12.61 - 13.60	10	115	160	12	0.4962 - 0.5354	0.394	4.528	6.299	0.500	6	4
13.61 - 14.60	10	115	160	12	0.5355 - 0.5748	0.394	4.528	6.299	0.500	6	4
14.61 - 15.60	10	115	160	12	0.5749 - 0.6142	0.394	4.528	6.299	0.500	6	4
15.61 - 16.60	10	130	180	16	0.6143 - 0.6535	0.394	5.118	7.087	0.625	6	4
16.61 - 17.60	10	130	180	16	0.6536 - 0.6929	0.394	5.118	7.087	0.625	6	5
17.61 - 18.60	12	130	180	16	0.6930 - 0.7323	0.472	5.118	7.087	0.625	6	5
18.61 - 19.10	12	140	200	20	0.7324 - 0.7520	0.472	5.512	7.874	0.750	6	5
19.11 - 20.10	12	140	200	20	0.7521 - 0.7913	0.472	5.512	7.874	0.750	6	5
20.11 - 21.10	12	140	200	20	0.7914 - 0.8307	0.472	5.512	7.874	0.750	6	5
21.11 - 22.10	12	140	200	20	0.8308 - 0.8701	0.472	5.512	7.874	0.750	6	6
22.11 - 23.10	12	140	200	20	0.8702 - 0.9094	0.472	5.512	7.874	0.750	6	6
23.11 - 24.10	12	140	200	20	0.9095 - 0.9488	0.472	5.512	7.874	0.750	6	6
24.11 - 25.10	12	140	200	20	0.9489 - 0.9882	0.472	5.512	7.874	0.750	6	6
25.11 - 26.10	16	150	210	25	0.9883 - 1.0276	0.472	5.906	8.268	1.000	6	6
26.11 - 27.10	16	150	210	25	1.0277 - 1.0669	0.551	5.906	8.268	1.000	6	6
27.11 - 28.10	16	150	210	25	1.0670 - 1.1063	0.551	5.906	8.268	1.000	6	8
28.11 - 29.10	16	150	210	25	1.1064 - 1.1457	0.551	5.906	8.268	1.000	6	8
29.11 - 30.10	16	150	210	25	1.1458 - 1.1850	0.551	5.906	8.268	1.000	6	8
30.11 - 31.10	16	150	210	25	1.1851 - 1.2244	0.551	5.906	8.268	1.000	6	8
31.11 - 32.10	16	150	210	25	1.2245 - 1.2638	0.551	5.906	8.268	1.000	6	8

"CG" Portion of Item No.

Grade	Uncoated	TiN	TiCN	TiAlN	Alcrona	Hardcut
Carbide	KL	KN	KC	KA	KK	KH
Cermet	SV	SN	SC	SA	SK	SH

"L" Portion of Item No. (Lead-in Recommendation)

ISO Material	T	F	N	G	L	A	V	K
P			●	●		◐	○	◐
S	●			◐				
M			◐	●				◐
H			◐	●				
K				◐			●	◐
N				●			◐	

● Best ◐ Better ○ Good

C: 60 - 71 (Key on C: 1)

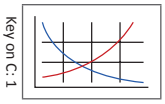

C: 52 - 59

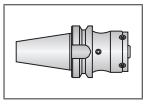

C: 72

Ordering Example:
The customer needs the following:

- Metric shank
- Carbide
- TiN coating
- F lead-in
- 30.60 mm diameter
- Blind hole

2431-KNF-030600

Metric Shank | Carbide w/ TiN coating | F Lead-in | Diameter

Monobloc Reamers

3610 Series | Long Length | Diameter Range: 5.80 mm - 32.10 mm (0.2283" - 1.2638")

Series	3610
Flute	Straight
Type	Through Holes
Coolant	Radial

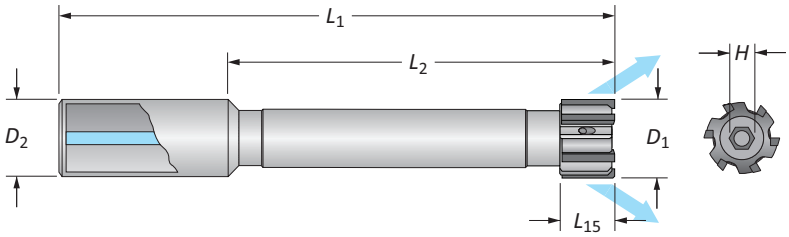

Metric Shank Part No. 3610-CGL-D_1					Inch Shank Part No. 93610-CGL-D_1						
D_1 Range	L_{15}	L_2	L_1	D_2	D_1 Range	L_{15}	L_2	L_1	D_2	No. of Teeth	H (mm)
5.80 - 6.60	8	85	123	12	0.2283 - 0.2598	0.315	3.346	4.843	0.500	4	1.5
6.61 - 7.60	8	85	123	12	0.2599 - 0.2992	0.315	3.346	4.843	0.500	4	2
7.61 - 8.60	10	85	123	12	0.2993 - 0.3386	0.394	3.346	4.843	0.500	4	2.5
8.61 - 9.60	10	85	123	12	0.3387 - 0.3780	0.394	3.346	4.843	0.500	4	2.5
9.61 - 10.60	10	115	160	12	0.3781 - 0.4173	0.394	4.528	6.299	0.500	6	3
10.61 - 11.60	10	115	160	12	0.4174 - 0.4567	0.394	4.528	6.299	0.500	6	3
11.61 - 12.60	10	115	160	12	0.4568 - 0.4961	0.394	4.528	6.299	0.500	6	3
12.61 - 13.60	10	115	160	12	0.4962 - 0.5354	0.394	4.528	6.299	0.500	6	4
13.61 - 14.60	10	115	160	12	0.5355 - 0.5748	0.394	4.528	6.299	0.500	6	4
14.61 - 15.60	10	115	160	12	0.5749 - 0.6142	0.394	4.528	6.299	0.500	6	4
15.61 - 16.60	10	130	180	16	0.6143 - 0.6535	0.394	5.118	7.087	0.625	6	4
16.61 - 17.60	10	130	180	16	0.6536 - 0.6929	0.394	5.118	7.087	0.625	6	5
17.61 - 18.60	12	130	180	16	0.6930 - 0.7323	0.472	5.118	7.087	0.625	6	5
18.61 - 19.10	12	140	200	20	0.7324 - 0.7520	0.472	5.512	7.874	0.750	6	5
19.11 - 20.10	12	140	200	20	0.7521 - 0.7913	0.472	5.512	7.874	0.750	6	5
20.11 - 21.10	12	140	200	20	0.7914 - 0.8307	0.472	5.512	7.874	0.750	6	5
21.11 - 22.10	12	140	200	20	0.8308 - 0.8701	0.472	5.512	7.874	0.750	6	6
22.11 - 23.10	12	140	200	20	0.8702 - 0.9094	0.472	5.512	7.874	0.750	6	6
23.11 - 24.10	12	140	200	20	0.9095 - 0.9488	0.472	5.512	7.874	0.750	6	6
24.11 - 25.10	12	140	200	20	0.9489 - 0.9882	0.472	5.512	7.874	0.750	6	6
25.11 - 26.10	16	150	210	25	0.9883 - 1.0276	0.472	5.906	8.268	1.000	6	6
26.11 - 27.10	16	150	210	25	1.0277 - 1.0669	0.551	5.906	8.268	1.000	6	6
27.11 - 28.10	16	150	210	25	1.0670 - 1.1063	0.551	5.906	8.268	1.000	6	8
28.11 - 29.10	16	150	210	25	1.1064 - 1.1457	0.551	5.906	8.268	1.000	6	8
29.11 - 30.10	16	150	210	25	1.1458 - 1.1850	0.551	5.906	8.268	1.000	6	8
30.11 - 31.10	16	150	210	25	1.1851 - 1.2244	0.551	5.906	8.268	1.000	6	8
31.11 - 32.10	16	150	210	25	1.2245 - 1.2638	0.551	5.906	8.268	1.000	6	8

"CG" Portion of Item No.

Grade	Uncoated	TiN	TiCN	TiAlN	Alcrona	Hardcut
Carbide	KL	KN	KC	KA	KK	KH
Cermet	SV	SN	SC	SA	SK	SH

"L" Portion of Item No. (Lead-in Recommendation)

ISO Material	T	F	N	G	L	A	V	K
P			●	●		◐	○	◐
S	●			◐				
M			◐	●				◐
H			◐	●				
K				◐			●	◐
N				●			◐	

● Best ◐ Better ○ Good

C: 60 - 71 (Key on C: 1) C: 52 - 59 C: 72

Ordering Example:
The customer needs the following:

- Metric shank
- Carbide
- TiN coating
- F lead-in
- 30.60 mm diameter
- Through hole

3610-KNF-030600

Metric Shank | Carbide w/ TiN coating | F Lead-in | Diameter

www.alliedmachine.com | +44 (0) 1384 400 900 | enquiries.eu@alliedmachine.com

Monobloc Reamers

3617 Series | Long Length | Diameter Range: 5.80 mm - 32.10 mm (0.2283" - 1.2638")

Series	3617
Flute	Helical
Type	Through Holes
Coolant	Radial

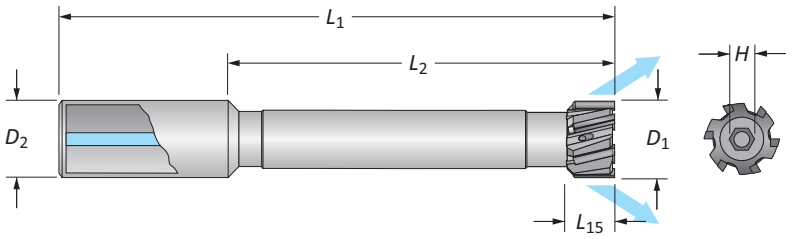

Metric Shank Part No. 3617-CGL-D_1					Inch Shank Part No. 93617-CGL-D_1						
D_1 Range	L_{15}	L_2	L_1	D_2	D_1 Range	L_{15}	L_2	L_1	D_2	No. of Teeth	H (mm)
5.80 - 6.60	8	85	123	12	0.2283 - 0.2598	0.315	3.346	4.843	0.500	4	1.5
6.61 - 7.60	8	85	123	12	0.2599 - 0.2992	0.315	3.346	4.843	0.500	4	2
7.61 - 8.60	10	85	123	12	0.2993 - 0.3386	0.394	3.346	4.843	0.500	4	2.5
8.61 - 9.60	10	85	123	12	0.3387 - 0.3780	0.394	3.346	4.843	0.500	4	2.5
9.61 - 10.60	10	115	160	12	0.3781 - 0.4173	0.394	4.528	6.299	0.500	6	3
10.61 - 11.60	10	115	160	12	0.4174 - 0.4567	0.394	4.528	6.299	0.500	6	3
11.61 - 12.60	10	115	160	12	0.4568 - 0.4961	0.394	4.528	6.299	0.500	6	3
12.61 - 13.60	10	115	160	12	0.4962 - 0.5354	0.394	4.528	6.299	0.500	6	4
13.61 - 14.60	10	115	160	12	0.5355 - 0.5748	0.394	4.528	6.299	0.500	6	4
14.61 - 15.60	10	115	160	12	0.5749 - 0.6142	0.394	4.528	6.299	0.500	6	4
15.61 - 16.60	10	130	180	16	0.6143 - 0.6535	0.394	5.118	7.087	0.625	6	4
16.61 - 17.60	10	130	180	16	0.6536 - 0.6929	0.394	5.118	7.087	0.625	6	5
17.61 - 18.60	12	130	180	16	0.6930 - 0.7323	0.472	5.118	7.087	0.625	6	5
18.61 - 19.10	12	140	200	20	0.7324 - 0.7520	0.472	5.512	7.874	0.750	6	5
19.11 - 20.10	12	140	200	20	0.7521 - 0.7913	0.472	5.512	7.874	0.750	6	5
20.11 - 21.10	12	140	200	20	0.7914 - 0.8307	0.472	5.512	7.874	0.750	6	5
21.11 - 22.10	12	140	200	20	0.8308 - 0.8701	0.472	5.512	7.874	0.750	6	6
22.11 - 23.10	12	140	200	20	0.8702 - 0.9094	0.472	5.512	7.874	0.750	6	6
23.11 - 24.10	12	140	200	20	0.9095 - 0.9488	0.472	5.512	7.874	0.750	6	6
24.11 - 25.10	12	140	200	20	0.9489 - 0.9882	0.472	5.512	7.874	0.750	6	6
25.11 - 26.10	16	150	210	25	0.9883 - 1.0276	0.472	5.906	8.268	1.000	6	6
26.11 - 27.10	16	150	210	25	1.0277 - 1.0669	0.551	5.906	8.268	1.000	6	6
27.11 - 28.10	16	150	210	25	1.0670 - 1.1063	0.551	5.906	8.268	1.000	6	8
28.11 - 29.10	16	150	210	25	1.1064 - 1.1457	0.551	5.906	8.268	1.000	6	8
29.11 - 30.10	16	150	210	25	1.1458 - 1.1850	0.551	5.906	8.268	1.000	6	8
30.11 - 31.10	16	150	210	25	1.1851 - 1.2244	0.551	5.906	8.268	1.000	6	8
31.11 - 32.10	16	150	210	25	1.2245 - 1.2638	0.551	5.906	8.268	1.000	6	8

"CG" Portion of Item No.

Grade	Uncoated	TiN	TiCN	TiAlN	Alcrona	Hardcut
Carbide	KL	KN	KC	KA	KK	KH
Cermet	SV	SN	SC	SA	SK	SH

"L" Portion of Item No. (Lead-in Recommendation)

ISO Material	E	M
P	●	
S	●	◐
M	●	
H	◐	●
K	◐	●
N	●	◐

● Best ◐ Better ○ Good

C: 60 - 71 | C: 52 - 59 | C: 72

Key on C: 1

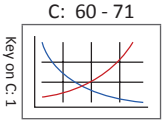

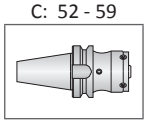

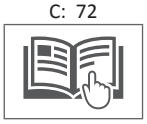

Ordering Example:
The customer needs the following:

- Metric shank
- Carbide
- TiN coating
- F lead-in
- 30.60 mm diameter
- Through hole

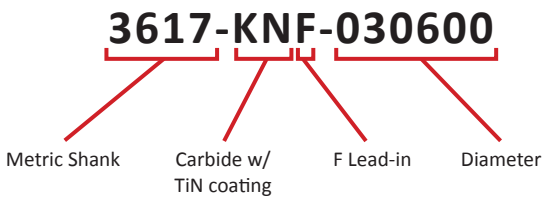

Cutting Ring Style Reamers

Product Overview

Cutting Ring Reamer Features
• Diameter range: 17.60 mm - 200.59 mm (0.6929" - 7.8972")
• Available with straight or left-hand helical flutes
• Expandable up to 4% of nominal diameter
• Mandrels are available for both through holes or blind holes
• Work day lead time 20 - 25 days
• Available for recondition

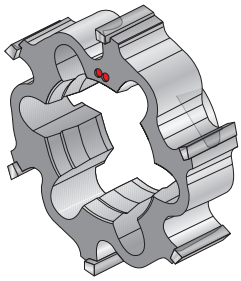

Straight Flute

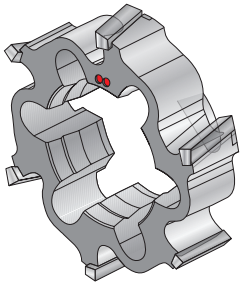

Left-Hand Helical Flute



Uncoated

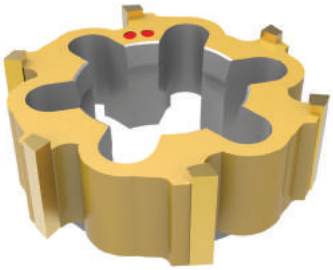

TiN Coated



TiAlN Coated



TiCN Coated



Alcrona Coated



Hardcut Coated



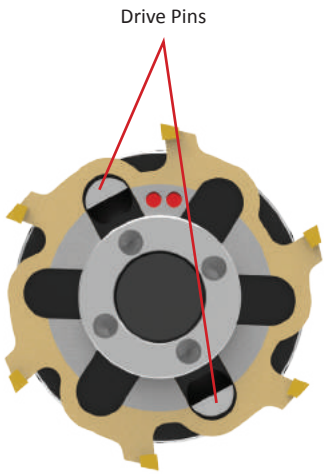

Product Nomenclature

Cutting Rings

I	2ANC-ST	F	–	019686	+	0000	–	0005
1	2	3		4		5		

NOTE: If diameter and tolerance are specified in inch units, put an "I" at the beginning of the item number

1. Cutting Ring

Blank = Metric diameter (mm)

I = Imperial diameter (in)

2. Coating and Substrate

2000-KT = Uncoated carbide
2TIN-KT = TiN coated carbide
2TIC-KT = TiCN coated carbide
2TIA-KT = TiAlN coated carbide
2TLK-KT = Alcrona coated carbide
2TLH-KT = Hardcut coated carbide
2AVC-ST = Uncoated cermet
2ANC-ST = TiN coated cermet
2ACC-ST = TiCN coated cermet
2AAC-ST = TiAlN coated cermet
2ALK-ST = Alcrona coated cermet
2ALH-ST = Hardcut coated cermet

3. Lead-in

E, M = Left-hand helical flute

A, F, G, L, N, T, V = Straight flute

K = Straight flute with chipbreaker

4. Diameter

XXX.XXX = Metric (mm)

XX.XXXX = Imperial (inch)

5. Tolerance

3 decimal places = mm tolerance

4 decimal places = inch tolerance

*The total tolerance capable is 0.005 mm (0.0002")

Reference Key

Symbol	Attribute
D_1	Reamer diameter
D_2	Shank diameter
D_3	Maximum conical ring diameter
L_1	Overall length
L_2	Length of cut
L_5	Maximum overhang
L_7	Shank length
L_{15}	Flute length

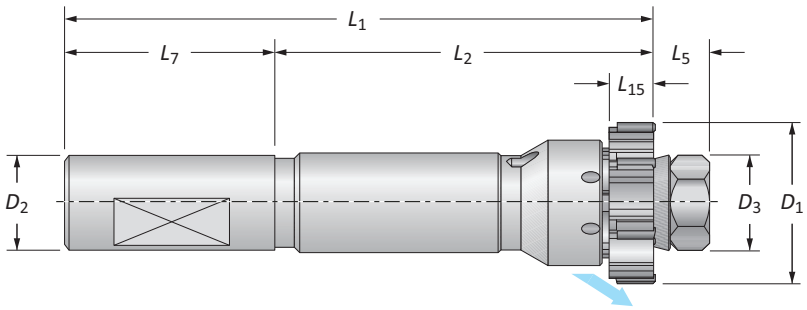

Building Your Complete Tool

You will need both pieces to complete your ring style reamer assembly. There is a guide on the page where the rings are located. You must follow the guide to build the item number for the reamer ring that you need.

However, the complete mandrel item numbers are listed on their respective pages. You do not need to build the mandrel numbers.

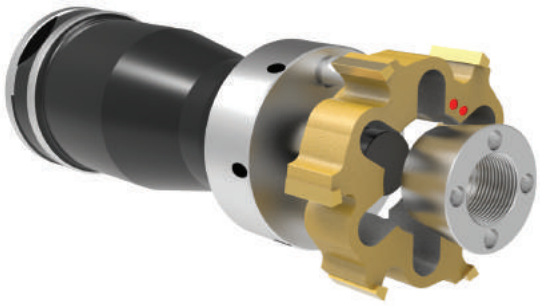

1

Select Your Ring

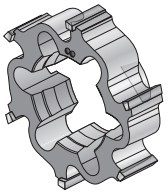

2

Select Your Mandrel



Cutting Rings

Metric (mm) | Diameter Range: 17.600 mm - 200.600 mm

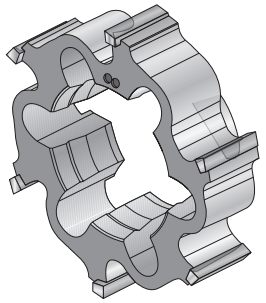

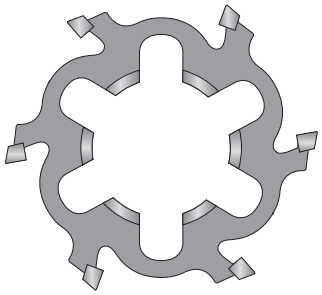

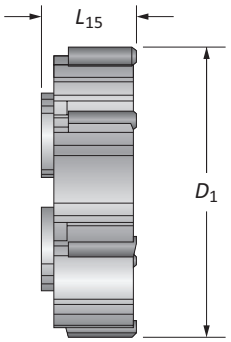

D_1 Range Metric (mm)	L_{15} Straight Flute	L_{15} Helical Flute	Number of Teeth
17.60 - 21.59	11.00	–	6
21.60 - 25.59	12.00	–	6
25.60 - 32.59	14.00	–	6
32.60 - 45.59	16.00	16.00	6
45.60 - 79.599	18.50	18.50	6
79.60 - 100.59	18.50	18.50	8
100.60 - 110.59	18.50	18.50	10
110.60 - 200.59	18.50	18.50	12

2ANC-STF-055298+003-003

- 2ANC-ST: Cermet w/ TiN Coating
- F: F Lead-in
- 055298: Diameter (55.298 mm) (D_1)
- 003-003: Tolerance (±0.003 mm)

Coating and Substrate Codes

Grade	Uncoated	TiN	TiCN	TiAlN	Alcrona	Hardcut
Carbide	2000-KT	2TIN-KT	2TIC-KT	2TIA-KT	2TLK-KT	2TLH-KT
Cermet	2AVC-ST	2ANC-ST	2ACC-ST	2AAC-ST	2ALK-ST	2ALK-ST

"F" Portion of Item No. (Lead-in Recommendation)

ISO Material	T	F	N	G	L	A	V	K
P			●	●		◐	○	◐
S	●			◐				
M			◐	●				◐
H			◐	●				
K				◐			●	◐
N				●			◐	

● Best ◐ Better ○ Good

C: 60 - 71 (Key on C: 1) | C: 32 - 51 | C: 52 - 59 | C: 72

Cutting Rings

Imperial (inch) | Diameter Range: 0.6929" - 7.8976"

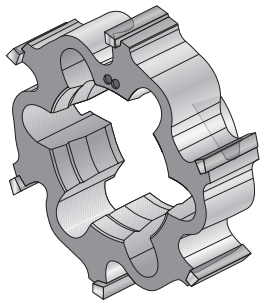

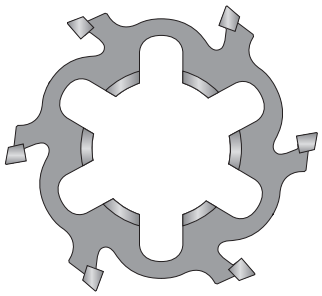

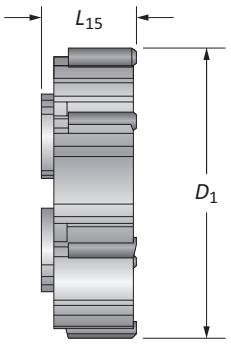

D_1 Range Imperial (inch)	L_{15} Straight Flute	L_{15} Helical Flute	Number of Teeth
0.6929 - 0.8503	0.433	–	6
0.8504 - 1.0078	0.472	–	6
1.0079 - 1.2834	0.551	–	6
1.2835 - 1.7952	0.630	0.630	6
1.7953 - 3.1338	0.728	0.728	6
3.1339 - 3.9605	0.728	0.728	8
3.9606 - 4.3542	0.728	0.728	10
4.3543 - 7.8976	0.728	0.728	12

I 2ANC-STF-019686+0002-0002

- I — Imperial Item
- 2ANC — Cermet w/ TiN Coating
- STF — F Lead-in
- 019686 — Diameter (1.9686") (D_1)
- +0002-0002 — Tolerance (±0.0002")

Coating and Substrate Codes

Grade	Uncoated	TiN	TiCN	TiAlN	Alcrona	Hardcut
Carbide	2000-KT	2TIN-KT	2TIC-KT	2TIA-KT	2TLK-KT	2TLH-KT
Cermet	2AVC-ST	2ANC-ST	2ACC-ST	2AAC-ST	2ALK-ST	2ALK-ST

"F" Portion of Item No. (Lead-in Recommendation)

ISO Material	T	F	N	G	L	A	V	K
P			●	●		◐	○	◐
S	●			◐				
M			◐	●				◐
H			◐	●				
K				◐			●	◐
N				●			◐	

● Best ◐ Better ○ Good

C: 60 - 71 | C: 32 - 51 | C: 52 - 59 | C: 72

Key on C: 1

Ring Style Mandrels

4550 Series | Short Length | Diameter Range: 17.60 mm - 100.59 mm (0.6929" - 3.9602")

Series	4550
Shank Type	Cylindrical
Application	Through Holes
Coolant	Radial

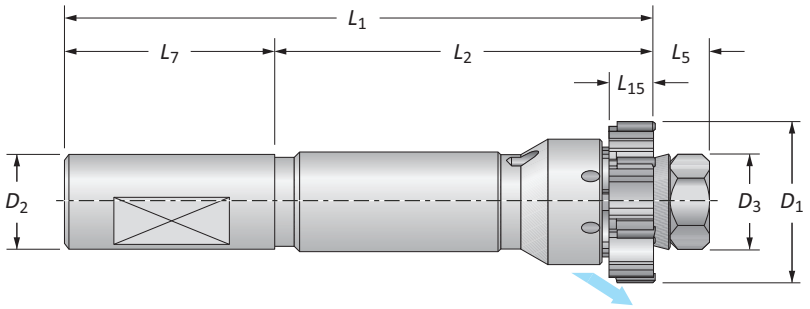

	Mandrel					Shank			Part No. (Complete Mandrel*)	
D_1 Range	D_3	L_5	L_{15}	L_2	L_1	L_7	D_2	Teeth	With Flat	Without Flat
17.60 - 21.59	12	11	11	81	142	50	20	6	**4550-MC-010**	**4550A-MC-010**
21.60 - 25.59	12	11	12	81	142	50	20	6	**4550-MC-020**	**4550A-MC-020**
25.60 - 32.59	15.6	11	14	102	163	50	20	6	**4550-MC-030**	**4550A-MC-030**
32.60 - 40.59	22	14	16	102	172	56	25	6	**4550-MC-040**	**4550A-MC-040**
40.60 - 45.59	25.4	15	16	102	173	56	25	6	**4550-MC-050**	**4550A-MC-050**
45.60 - 49.59	30	20.5	18.5	105	185.5	60	32	6	**4550-MC-060**	**4550A-MC-060**
49.60 - 60.59	30	20.5	18.5	105	185.5	60	32	6	**4550-MC-070**	**4550A-MC-070**
60.60 - 70.59	40	24.5	18.5	105	189.5	60	32	6	**4550-MC-080**	**4550A-MC-080**
70.60 - 79.59	40	24.5	18.5	105	189.5	60	32	6	**4550-MC-090**	**4550A-MC-090**
79.60 - 90.59	56	28.5	18.5	105	203.5	70	40	8	**4550-MC-100**	**4550A-MC-100**
90.60 - 100.59	56	28.5	18.5	105	203.5	70	40	8	**4550-MC-110**	**4550A-MC-110**
0.6929 - 0.8503	0.472	0.433	0.433	3.189	5.591	1.969	0.750	6	**94550-MC-010**	**94550A-MC-010**
0.8504 - 1.0078	0.472	0.433	0.472	3.189	5.591	1.969	0.750	6	**94550-MC-020**	**94550A-MC-020**
1.0079 - 1.2834	0.614	0.433	0.551	4.016	6.417	1.969	0.750	6	**94550-MC-030**	**94550A-MC-030**
1.2835 - 1.5983	0.866	0.551	0.630	4.016	6.772	2.205	1.000	6	**94550-MC-040**	**94550A-MC-040**
1.5984 - 1.7952	1.000	0.591	0.630	4.016	6.811	2.205	1.000	6	**94550-MC-050**	**94550A-MC-050**
1.7953 - 1.9527	1.181	0.807	0.728	4.134	7.303	2.362	1.250	6	**94550-MC-060**	**94550A-MC-060**
1.9528 - 2.3857	1.181	0.807	0.728	4.134	7.303	2.362	1.250	6	**94550-MC-070**	**94550A-MC-070**
2.3858 - 2.7794	1.575	0.965	0.728	4.134	7.461	2.362	1.250	6	**94550-MC-080**	**94550A-MC-080**
2.7795 - 3.1338	1.575	0.965	0.728	4.134	7.461	2.362	1.250	6	**94550-MC-090**	**94550A-MC-090**
3.1339 - 3.5668	2.205	1.122	0.728	4.134	8.012	2.756	1.500	8	**94550-MC-100**	**94550A-MC-100**
3.5669 - 3.9602	2.205	1.122	0.728	4.134	8.012	2.756	1.500	8	**94550-MC-110**	**94550A-MC-110**

*Complete mandrel does not include cutting ring.

C: 60 - 71 (Key on C: 1) C: 30 - 31 C: 52 - 59 C: 72

Ⓜ = Metric (mm)
ⓘ = Imperial (in)

Ring Style Mandrels

4550 Series | Short Length | Spare Parts

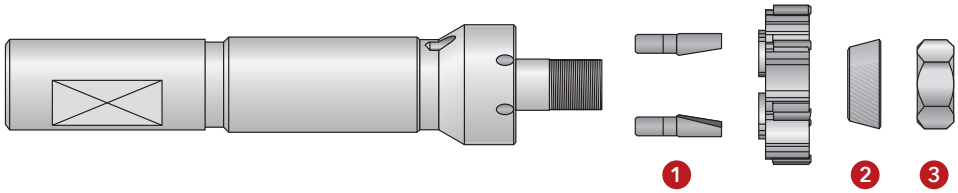

	Part No. (Complete Mandrel*)		Spare Parts 1		2	3	
	With Flat	Without Flat	Drive Pins	Number of Drive Pins	Conical Ring	Nut	Wrench Size (mm)
	4550-MC-010	**4550A-MC-010**	2000-CO-010	3	2010-AC-010	2000-DA-010	10
	4550-MC-020	**4550A-MC-020**	2000-CO-020	3	2010-AC-010	2000-DA-010	10
	4550-MC-030	**4550A-MC-030**	2000-CO-030	3	2010-AC-020	2000-DA-020	13
	4550-MC-040	**4550A-MC-040**	2000-CO-040	2	2010-AC-030	2000-DA-060	19
	4550-MC-050	**4550A-MC-050**	2000-CO-060	2	2010-AC-040	2000-DA-090	22
ⓜ	**4550-MC-060**	**4550A-MC-060**	2000-CO-060	2	2010-AC-050	2000-GH-880	30 ◆
	4550-MC-070	**4550A-MC-070**	2000-CO-070	2	2010-AC-050	2000-GH-880	30 ◆
	4550-MC-080	**4550A-MC-080**	2000-CO-080	2	2010-AC-060	2000-GH-900	40 ◆
	4550-MC-090	**4550A-MC-090**	2000-CO-090	2	2010-AC-060	2000-GH-900	40 ◆
	4550-MC-100	**4550A-MC-100**	2000-CO-090	2	2010-AC-070	2000-GH-920	56 ◆
	4550-MC-110	**4550A-MC-110**	2000-CO-090	2	2010-AC-070	2000-GH-920	56 ◆
	94550-MC-010	**94550A-MC-010**	2000-CO-010	3	2010-AC-010	2000-DA-010	10
	94550-MC-020	**94550A-MC-020**	2000-CO-020	3	2010-AC-010	2000-DA-010	10
	94550-MC-030	**94550A-MC-030**	2000-CO-030	3	2010-AC-020	2000-DA-020	13
	94550-MC-040	**94550A-MC-040**	2000-CO-040	2	2010-AC-030	2000-DA-060	19
	94550-MC-050	**94550A-MC-050**	2000-CO-060	2	2010-AC-040	2000-DA-090	22
ⓘ	**94550-MC-060**	**94550A-MC-060**	2000-CO-060	2	2010-AC-050	2000-GH-880	30 ◆
	94550-MC-070	**94550A-MC-070**	2000-CO-070	2	2010-AC-050	2000-GH-880	30 ◆
	94550-MC-080	**94550A-MC-080**	2000-CO-080	2	2010-AC-060	2000-GH-900	40 ◆
	94550-MC-090	**94550A-MC-090**	2000-CO-090	2	2010-AC-060	2000-GH-900	40 ◆
	94550-MC-100	**94550A-MC-100**	2000-CO-090	2	2010-AC-070	2000-GH-920	56 ◆
	94550-MC-110	**94550A-MC-110**	2000-CO-090	2	2010-AC-070	2000-GH-920	56 ◆

*Complete mandrel does not include cutting ring.
◆ Spanner wrench

C: 60 - 71 (Key on C: 1) | C: 30 - 31 | C: 52 - 59 | C: 72

ⓜ = Metric (mm)
ⓘ = Imperial (in)

Ring Style Mandrels

4555 Series | Short Length | Diameter Range: 17.60 mm - 100.59 mm (0.6929" - 3.9602")

Series	4555
Shank Type	Cylindrical
Application	Blind Holes
Coolant	Radial

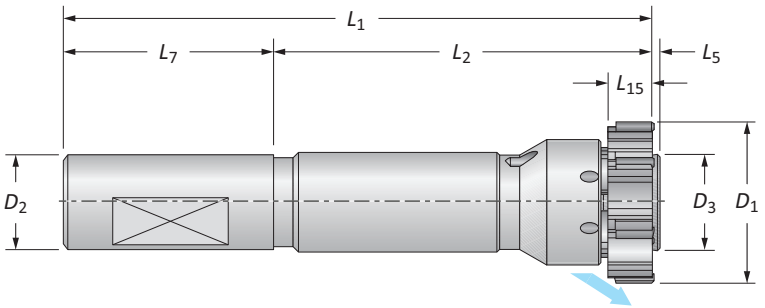

	Mandrel					Shank			Part No. (Complete Mandrel*)	
D_1 Range	D_3	L_5	L_{15}	L_2	L_1	L_7	D_2	Teeth	With Flat	Without Flat
17.60 - 21.59	11.2	1	11	81	132	50	20	6	**4555-MC-010**	**4555A-MC-010**
21.60 - 25.59	11.2	1	12	81	132	50	20	6	**4555-MC-020**	**4555A-MC-020**
25.60 - 29.59	15.1	1	14	102	153	50	20	6	**4555-MC-030**	**4555A-MC-030**
29.60 - 32.59	15.1	1	14	102	153	50	20	6	**4555-MC-035**	**4555A-MC-035**
32.60 - 36.59	20.3	1	16	102	159	56	25	6	**4555-MC-040**	**4555A-MC-040**
36.60 - 40.59	20.3	1	16	102	159	56	25	6	**4555-MC-045**	**4555A-MC-045**
40.60 - 45.59	24.1	1	16	102	159	56	25	6	**4555-MC-050**	**4555A-MC-050**
45.60 - 49.59	27.9	1.5	18.5	105	166.5	60	32	6	**4555-MC-060**	**4555A-MC-060**
49.60 - 55.59	27.9	1.5	18.5	105	166.5	60	32	6	**4555-MC-070**	**4555A-MC-070**
55.60 - 60.59	27.9	1.5	18.5	105	166.5	60	32	6	**4555-MC-075**	**4555A-MC-075**
60.60 - 65.59	37.1	1.5	18.5	105	166.5	60	32	6	**4555-MC-080**	**4555A-MC-080**
65.60 - 70.59	37.1	1.5	18.5	105	166.5	60	32	6	**4555-MC-085**	**4555A-MC-085**
70.60 - 79.59	37.1	1.5	18.5	105	166.5	60	32	6	**4555-MC-090**	**4555A-MC-090**
79.60 - 90.59	53.1	1.5	18.5	105	176.5	70	40	8	**4555-MC-100**	**4555A-MC-100**
90.60 - 100.59	53.1	1.5	18.5	105	176.5	70	40	8	**4555-MC-110**	**4555A-MC-110**
0.6929 - 0.8503	0.441	0.039	0.433	3.189	5.197	1.969	0.750	6	**94555-MC-010**	**94555A-MC-010**
0.8504 - 1.0078	0.441	0.039	0.472	3.189	5.197	1.969	0.750	6	**94555-MC-020**	**94555A-MC-020**
1.0079 - 1.1653	0.594	0.039	0.551	4.016	6.024	1.969	0.750	6	**94555-MC-030**	**94555A-MC-030**
1.1654 - 1.2834	0.594	0.039	0.551	4.016	6.024	1.969	0.750	6	**94555-MC-035**	**94555A-MC-035**
1.2835 - 1.4408	0.799	0.039	0.630	4.016	6.260	2.205	1.000	6	**94555-MC-040**	**94555A-MC-040**
1.4409 - 1.5983	0.799	0.039	0.630	4.016	6.260	2.205	1.000	6	**94555-MC-045**	**94555A-MC-045**
1.5984 - 1.7952	0.949	0.039	0.630	4.016	6.260	2.205	1.000	6	**94555-MC-050**	**94555A-MC-050**
1.7953 - 1.9527	1.098	0.059	0.728	4.134	6.555	2.362	1.250	6	**94555-MC-060**	**94555A-MC-060**
1.9528 - 2.1889	1.098	0.059	0.728	4.134	6.555	2.362	1.250	6	**94555-MC-070**	**94555A-MC-070**
2.1890 - 2.3857	1.098	0.059	0.728	4.134	6.555	2.362	1.250	6	**94555-MC-075**	**94555A-MC-075**
2.3858 - 2.5826	1.461	0.059	0.728	4.134	6.555	2.362	1.250	6	**94555-MC-080**	**94555A-MC-080**
2.5827 - 2.7794	1.461	0.059	0.728	4.134	6.555	2.362	1.250	6	**94555-MC-085**	**94555A-MC-085**
2.7795 - 3.1338	1.461	0.059	0.728	4.134	6.555	2.362	1.250	6	**94555-MC-090**	**94555A-MC-090**
3.1339 - 3.5668	2.091	0.059	0.728	4.134	6.949	2.756	1.500	8	**94555-MC-100**	**94555A-MC-100**
3.5669 - 3.9602	2.091	0.059	0.728	4.134	6.949	2.756	1.500	8	**94555-MC-110**	**94555A-MC-110**

*Complete mandrel does not include cutting ring.

C: 60 - 71 (Key on C: 1)
C: 30 - 31
C: 52 - 59
C: 72

Ⓜ = Metric (mm)
Ⓘ = Imperial (in)

www.alliedmachine.com | +44 (0) 1384 400 900 | enquiries.eu@alliedmachine.com

Ring Style Mandrels

4555 Series | Short Length | Spare Parts

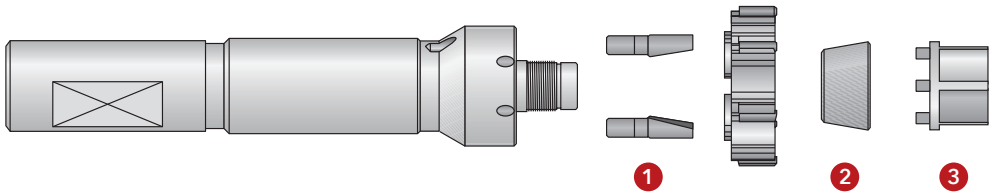

	Part No. (Complete Mandrel*)		Spare Parts 1		2			3	
	With Flat	Without Flat	Drive Pins	Number of Drive Pins	Conical Ring	Conical Ring (2nd Expansion)	Conical Ring (3rd Expansion)	Adjusting Key	Wrench Size (mm)
	4555-MC-010	**4555A-MC-010**	2000-CO-010	3	4001-AC-115	4001-AC-215	–	4001-CH-015	10
	4555-MC-020	**4555A-MC-020**	2000-CO-020	3	4001-AC-115	4001-AC-215	–	4001-CH-015	10
	4555-MC-030	**4555A-MC-030**	2000-CO-030	3	4001-AC-125	4001-AC-225	4001-AC-325	4001-CH-025	13
	4555-MC-035	**4555A-MC-035**	2000-CO-040	2	4001-AC-125	4001-AC-225	4001-AC-325	4001-CH-025	13
	4555-MC-040	**4555A-MC-040**	2000-CO-040	2	4001-AC-135	4001-AC-235	4001-AC-335	4001-CH-035	18
	4555-MC-045	**4555A-MC-045**	2000-CO-050	2	4001-AC-135	4001-AC-235	4001-AC-335	4001-CH-035	18
	4555-MC-050	**4555A-MC-050**	2000-CO-060	2	4001-AC-145	4001-AC-245	4001-AC-345	4001-CH-045	22
ⓜ	**4555-MC-060**	**4555A-MC-060**	2000-CO-060	2	4001-AC-155	4001-AC-255	4001-AC-355	4001-CH-055	26
	4555-MC-070	**4555A-MC-070**	2000-CO-070	2	4001-AC-155	4001-AC-255	4001-AC-355	4001-CH-055	26
	4555-MC-075	**4555A-MC-075**	2000-CO-080	2	4001-AC-155	4001-AC-255	4001-AC-355	4001-CH-055	26
	4555-MC-080	**4555A-MC-080**	2000-CO-080	2	4001-AC-165	4001-AC-265	4001-AC-365	4001-CH-065	34
	4555-MC-085	**4555A-MC-085**	2000-CO-090	2	4001-AC-165	4001-AC-265	4001-AC-365	4001-CH-065	34
	4555-MC-090	**4555A-MC-090**	2000-CO-090	2	4001-AC-165	4001-AC-265	4001-AC-365	4001-CH-065	34
	4555-MC-100	**4555A-MC-100**	2000-CO-090	2	4001-AC-185	4001-AC-285	4001-AC-385	4001-CH-085	46
	4555-MC-110	**4555A-MC-110**	2000-CO-090	2	4001-AC-185	4001-AC-285	4001-AC-385	4001-CH-085	46
	94555-MC-010	**94555A-MC-010**	2000-CO-010	3	4001-AC-115	4001-AC-215	–	4001-CH-015	10
	94555-MC-020	**94555A-MC-020**	2000-CO-020	3	4001-AC-115	4001-AC-215	–	4001-CH-015	10
	94555-MC-030	**94555A-MC-030**	2000-CO-030	3	4001-AC-125	4001-AC-225	4001-AC-325	4001-CH-025	13
	94555-MC-035	**94555A-MC-035**	2000-CO-040	2	4001-AC-125	4001-AC-225	4001-AC-325	4001-CH-025	13
	94555-MC-040	**94555A-MC-040**	2000-CO-040	2	4001-AC-135	4001-AC-235	4001-AC-335	4001-CH-035	18
	94555-MC-045	**94555A-MC-045**	2000-CO-050	2	4001-AC-135	4001-AC-235	4001-AC-335	4001-CH-035	18
	94555-MC-050	**94555A-MC-050**	2000-CO-060	2	4001-AC-145	4001-AC-245	4001-AC-345	4001-CH-045	22
ⓘ	**94555-MC-060**	**94555A-MC-060**	2000-CO-060	2	4001-AC-155	4001-AC-255	4001-AC-355	4001-CH-055	26
	94555-MC-070	**94555A-MC-070**	2000-CO-070	2	4001-AC-155	4001-AC-255	4001-AC-355	4001-CH-055	26
	94555-MC-075	**94555A-MC-075**	2000-CO-080	2	4001-AC-155	4001-AC-255	4001-AC-355	4001-CH-055	26
	94555-MC-080	**94555A-MC-080**	2000-CO-080	2	4001-AC-165	4001-AC-265	4001-AC-365	4001-CH-065	34
	94555-MC-085	**94555A-MC-085**	2000-CO-090	2	4001-AC-165	4001-AC-265	4001-AC-365	4001-CH-065	34
	94555-MC-090	**94555A-MC-090**	2000-CO-090	2	4001-AC-165	4001-AC-265	4001-AC-365	4001-CH-065	34
	94555-MC-100	**94555A-MC-100**	2000-CO-090	2	4001-AC-185	4001-AC-285	4001-AC-385	4001-CH-085	46
	94555-MC-110	**94555A-MC-110**	2000-CO-090	2	4001-AC-185	4001-AC-285	4001-AC-385	4001-CH-085	46

*Complete mandrel does not include cutting ring.

C: 60 - 71 C: 30 - 31 C: 52 - 59 C: 72
Key on C: 1

ⓜ = Metric (mm)
ⓘ = Imperial (in)

Ring Style Mandrels

4500 Series | Long Length | Diameter Range: 17.60 mm - 100.59 mm (0.6929" - 3.9602")

Series	4500
Shank Type	Cylindrical
Application	Through Holes
Coolant	Radial

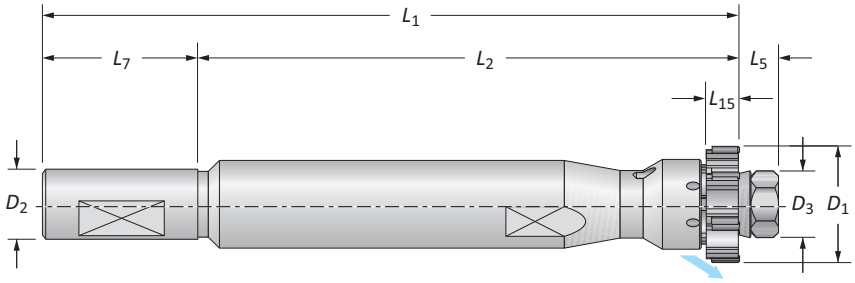

	D_1 Range	Mandrel D_3	Mandrel L_5	Mandrel L_{15}	Mandrel L_2	Mandrel L_1	Shank L_7	Shank D_2	Teeth	Part No. (Complete Mandrel*) With Flat	Part No. (Complete Mandrel*) Without Flat
	17.60 - 21.59	12	11	11	121	182	50	20	6	**4500-MC-010**	**4500A-MC-010**
	21.60 - 25.59	12	11	12	121	182	50	20	6	**4500-MC-020**	**4500A-MC-020**
	25.60 - 32.59	15.6	11	14	153	214	50	20	6	**4500-MC-030**	**4500A-MC-030**
	32.60 - 40.59	22	14	16	179	249	56	25	6	**4500-MC-040**	**4500A-MC-040**
	40.60 - 45.59	25.4	15	16	201	272	56	25	6	**4500-MC-050**	**4500A-MC-050**
ⓜ	45.60 - 49.59	30	20.5	18.5	214	294.5	60	32	6	**4500-MC-060**	**4500A-MC-060**
	49.60 - 60.59	30	20.5	18.5	214	294.5	60	32	6	**4500-MC-070**	**4500A-MC-070**
	60.60 - 70.59	40	24.5	18.5	237	321.5	60	32	6	**4500-MC-080**	**4500A-MC-080**
	70.60 - 79.59	40	24.5	18.5	237	321.5	60	32	6	**4500-MC-090**	**4500A-MC-090**
	79.60 - 90.59	56	28.5	18.5	245	343.5	70	40	6	**4500-MC-100**	**4500A-MC-100**
	90.60 - 100.59	56	28.5	18.5	245	343.5	70	40	8	**4500-MC-110**	**4500A-MC-110**
	0.6929 - 0.8503	0.472	0.433	0.433	4.764	7.165	1.969	0.750	6	**94500-MC-010**	**94500A-MC-010**
	0.8504 - 1.0078	0.472	0.433	0.472	4.764	7.165	1.969	0.750	6	**94500-MC-020**	**94500A-MC-020**
	1.0079 - 1.2834	0.614	0.433	0.551	6.024	8.425	1.969	0.750	6	**94500-MC-030**	**94500A-MC-030**
	1.2835 - 1.5983	0.866	0.551	0.630	7.047	9.803	2.205	1.000	6	**94500-MC-040**	**94500A-MC-040**
	1.5984 - 1.7952	0.866	0.551	0.630	7.047	9.803	2.205	1.000	6	**94500-MC-050**	**94500A-MC-050**
ⓘ	1.7953 - 1.9527	1.000	0.591	0.630	7.913	10.709	2.205	1.000	6	**94500-MC-060**	**94500A-MC-060**
	1.9528 - 2.3857	1.181	0.807	0.728	8.425	11.594	2.362	1.250	6	**94500-MC-070**	**94500A-MC-070**
	2.3858 - 2.7794	1.575	0.965	0.728	9.331	12.657	2.362	1.250	6	**94500-MC-080**	**94500A-MC-080**
	2.7795 - 3.1338	1.575	0.965	0.728	9.331	12.657	2.362	1.250	6	**94500-MC-090**	**94500A-MC-090**
	3.1339 - 3.5668	2.205	1.122	0.728	9.646	13.524	2.756	1.500	6	**94500-MC-100**	**94500A-MC-100**
	3.5669 - 3.9602	2.205	1.122	0.728	9.646	13.524	2.756	1.500	8	**94500-MC-110**	**94500A-MC-110**

*Complete mandrel does not include cutting ring.

C: 60 - 71
Key on C: 1
C: 30 - 31
C: 52 - 59
C: 72

ⓜ = Metric (mm)
ⓘ = Imperial (in)

Ring Style Mandrels

4500 Series | Long Length | Spare Parts

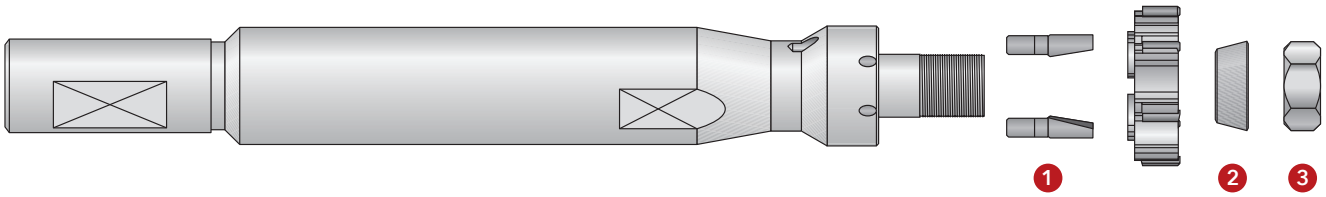

	Part No. (Complete Mandrel*)		Spare Parts 1		2	3	
	With Flat	Without Flat	Drive Pins	Number of Drive Pins	Conical Ring	Nut	Wrench Size (mm)
ⓜ	**4500-MC-010**	**4500A-MC-010**	2000-CO-010	3	2010-AC-010	2000-DA-010	10
	4500-MC-020	**4500A-MC-020**	2000-CO-020	3	2010-AC-010	2000-DA-010	10
	4500-MC-030	**4500A-MC-030**	2000-CO-030	3	2010-AC-020	2000-DA-020	13
	4500-MC-040	**4500A-MC-040**	2000-CO-040	2	2010-AC-030	2000-DA-060	19
	4500-MC-050	**4500A-MC-050**	2000-CO-060	2	2010-AC-040	2000-DA-090	22
	4500-MC-060	**4500A-MC-060**	2000-CO-060	2	2010-AC-050	2000-GH-880	30 ◆
	4500-MC-070	**4500A-MC-070**	2000-CO-070	2	2010-AC-050	2000-GH-880	30 ◆
	4500-MC-080	**4500A-MC-080**	2000-CO-080	2	2010-AC-060	2000-GH-900	40 ◆
	4500-MC-090	**4500A-MC-090**	2000-CO-090	2	2010-AC-060	2000-GH-900	40 ◆
	4500-MC-100	**4500A-MC-100**	2000-CO-090	2	2010-AC-070	2000-GH-920	56 ◆
	4500-MC-110	**4500A-MC-110**	2000-CO-090	2	2010-AC-070	2000-GH-920	56 ◆
	94500-MC-010	**94500A-MC-010**	2000-CO-010	3	2010-AC-010	2000-DA-010	10
	94500-MC-020	**94500A-MC-020**	2000-CO-020	3	2010-AC-010	2000-DA-010	10
	94500-MC-030	**94500A-MC-030**	2000-CO-030	3	2010-AC-020	2000-DA-020	13
	94500-MC-040	**94500A-MC-040**	2000-CO-040	2	2010-AC-030	2000-DA-060	19
	94500-MC-050	**94500A-MC-050**	2000-CO-060	2	2010-AC-040	2000-DA-090	22
ⓘ	**94500-MC-060**	**94500A-MC-060**	2000-CO-060	2	2010-AC-050	2000-GH-880	30 ◆
	94500-MC-070	**94500A-MC-070**	2000-CO-070	2	2010-AC-050	2000-GH-880	30 ◆
	94500-MC-080	**94500A-MC-080**	2000-CO-080	2	2010-AC-060	2000-GH-900	40 ◆
	94500-MC-090	**94500A-MC-090**	2000-CO-090	2	2010-AC-060	2000-GH-900	40 ◆
	94500-MC-100	**94500A-MC-100**	2000-CO-090	2	2010-AC-070	2000-GH-920	56 ◆
	94500-MC-110	**94500A-MC-110**	2000-CO-090	2	2010-AC-070	2000-GH-920	56 ◆

*Complete mandrel does not include cutting ring.
◆ Spanner wrench

C: 60 - 71 C: 30 - 31 C: 52 - 59 C: 72
Key on C: 1

ⓜ = Metric (mm)
ⓘ = Imperial (in)

Ring Style Mandrels

4505 Series | Long Length | Diameter Range: 17.60 mm - 100.59 mm (0.6929" - 3.9602")

Series	4505
Shank Type	Cylindrical
Application	Blind Holes
Coolant	Radial

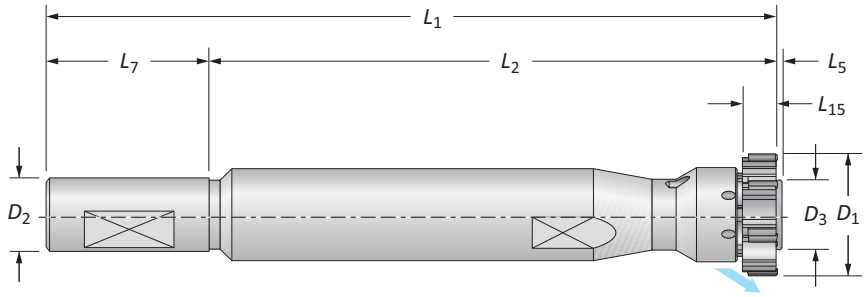

	Mandrel					Shank			Part No. (Complete Mandrel*)	
	D_1 Range	D_3	L_5	L_{15}	L_2	L_1	L_7	D_2	Teeth	With Flat	Without Flat
	17.60 - 21.59	11.2	1	11	121	172	50	20	6	**4505-MC-010**	**4505A-MC-010**
	21.60 - 25.59	11.2	1	12	121	172	50	20	6	**4505-MC-020**	**4505A-MC-020**
	25.60 - 29.59	15.1	1	14	153	204	50	20	6	**4505-MC-030**	**4505A-MC-030**
	29.60 - 32.59	15.1	1	14	153	204	50	20	6	**4505-MC-035**	**4505A-MC-035**
	32.60 - 36.59	20.3	1	16	179	236	56	25	6	**4505-MC-040**	**4505A-MC-040**
	36.60 - 40.59	20.3	1	16	179	236	56	25	6	**4505-MC-045**	**4505A-MC-045**
	40.60 - 45.59	24.1	1	16	201	258	56	25	6	**4505-MC-050**	**4505A-MC-050**
ⓜ	45.60 - 49.59	27.9	1.5	18.5	214	275.5	60	32	6	**4505-MC-060**	**4505A-MC-060**
	49.60 - 55.59	27.9	1.5	18.5	214	275.5	60	32	6	**4505-MC-070**	**4505A-MC-070**
	55.60 - 60.59	27.9	1.5	18.5	214	275.5	60	32	6	**4505-MC-075**	**4505A-MC-075**
	60.60 - 65.59	37.1	1.5	18.5	237	298.5	60	32	6	**4505-MC-080**	**4505A-MC-080**
	65.60 - 70.59	37.1	1.5	18.5	237	298.5	60	32	6	**4505-MC-085**	**4505A-MC-085**
	70.60 - 79.59	37.1	1.5	18.5	237	298.5	60	32	6	**4505-MC-090**	**4505A-MC-090**
	79.60 - 90.59	53.1	1.5	18.5	245	316.5	70	40	8	**4505-MC-100**	**4505A-MC-100**
	90.60 - 100.59	53.1	1.5	18.5	245	316.5	70	40	8	**4505-MC-110**	**4505A-MC-110**
	0.6929 - 0.8503	0.441	0.039	0.433	4.764	6.772	1.969	0.750	6	**94505-MC-010**	**94505A-MC-010**
	0.8504 - 1.0078	0.441	0.039	0.472	4.764	6.772	1.969	0.750	6	**94505-MC-020**	**94505A-MC-020**
	1.0079 - 1.1653	0.594	0.039	0.551	6.024	8.031	1.969	0.750	6	**94505-MC-030**	**94505A-MC-030**
	1.1654 - 1.2834	0.594	0.039	0.551	6.024	8.031	1.969	0.750	6	**94505-MC-035**	**94505A-MC-035**
	1.2835 - 1.4408	0.799	0.039	0.630	7.047	9.291	2.205	1.000	6	**94505-MC-040**	**94505A-MC-040**
	1.4409 - 1.5983	0.799	0.039	0.630	7.047	9.291	2.205	1.000	6	**94505-MC-045**	**94505A-MC-045**
	1.5984 - 1.7952	0.949	0.039	0.630	7.913	10.157	2.205	1.000	6	**94505-MC-050**	**94505A-MC-050**
ⓘ	1.7953 - 1.9527	1.098	0.059	0.728	8.425	10.846	2.362	1.250	6	**94505-MC-060**	**94505A-MC-060**
	1.9528 - 2.1889	1.098	0.059	0.728	8.425	10.846	2.362	1.250	6	**94505-MC-070**	**94505A-MC-070**
	2.1890 - 2.3857	1.098	0.059	0.728	8.425	10.846	2.362	1.250	6	**94505-MC-075**	**94505A-MC-075**
	2.3858 - 2.5826	1.461	0.059	0.728	9.331	11.752	2.362	1.250	6	**94505-MC-080**	**94505A-MC-080**
	2.5827 - 2.7794	1.461	0.059	0.728	9.331	11.752	2.362	1.250	6	**94505-MC-085**	**94505A-MC-085**
	2.7795 - 3.1338	1.461	0.059	0.728	9.331	11.752	2.362	1.250	6	**94505-MC-090**	**94505A-MC-090**
	3.1339 - 3.5668	2.091	0.059	0.728	9.646	12.461	2.756	1.500	8	**94505-MC-100**	**94505A-MC-100**
	3.5669 - 3.9602	2.091	0.059	0.728	9.646	12.461	2.756	1.500	8	**94505-MC-110**	**94505A-MC-110**

*Complete mandrel does not include cutting ring.

C: 60 - 71 (Key on C: 1) C: 30 - 31 C: 52 - 59 C: 72

ⓜ = Metric (mm)
ⓘ = Imperial (in)

Ring Style Mandrels

4505 Series | Long Length | Spare Parts

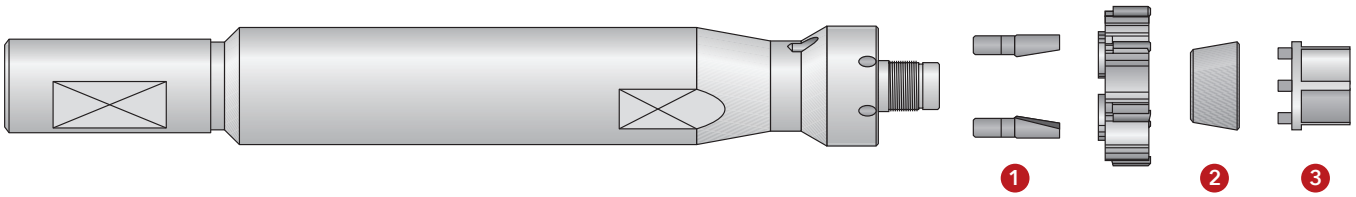

	Part No. (Complete Mandrel*)		Spare Parts 1		2			3	
	With Flat	Without Flat	Drive Pins	Number of Drive Pins	Conical Ring	Conical Ring (2nd Expansion)	Conical Ring (3rd Expansion)	Adjusting Key	Wrench Size (mm)
	4505-MC-010	**4505A-MC-010**	2000-CO-010	3	4001-AC-115	4001-AC-215	–	4001-CH-015	10
	4505-MC-020	**4505A-MC-020**	2000-CO-020	3	4001-AC-115	4001-AC-215	–	4001-CH-015	10
	4505-MC-030	**4505A-MC-030**	2000-CO-030	3	4001-AC-125	4001-AC-225	4001-AC-325	4001-CH-025	13
	4505-MC-035	**4505A-MC-035**	2000-CO-040	2	4001-AC-125	4001-AC-225	4001-AC-325	4001-CH-025	13
	4505-MC-040	**4505A-MC-040**	2000-CO-040	2	4001-AC-135	4001-AC-235	4001-AC-335	4001-CH-035	18
	4505-MC-045	**4505A-MC-045**	2000-CO-050	2	4001-AC-135	4001-AC-235	4001-AC-335	4001-CH-035	18
	4505-MC-050	**4505A-MC-050**	2000-CO-060	2	4001-AC-145	4001-AC-245	4001-AC-345	4001-CH-045	22
ⓜ	**4505-MC-060**	**4505A-MC-060**	2000-CO-060	2	4001-AC-155	4001-AC-255	4001-AC-355	4001-CH-055	26
	4505-MC-070	**4505A-MC-070**	2000-CO-070	2	4001-AC-155	4001-AC-255	4001-AC-355	4001-CH-055	26
	4505-MC-075	**4505A-MC-075**	2000-CO-080	2	4001-AC-155	4001-AC-255	4001-AC-355	4001-CH-055	26
	4505-MC-080	**4505A-MC-080**	2000-CO-080	2	4001-AC-165	4001-AC-265	4001-AC-365	4001-CH-065	34
	4505-MC-085	**4505A-MC-085**	2000-CO-090	2	4001-AC-165	4001-AC-265	4001-AC-365	4001-CH-065	34
	4505-MC-090	**4505A-MC-090**	2000-CO-090	2	4001-AC-165	4001-AC-265	4001-AC-365	4001-CH-065	34
	4505-MC-100	**4505A-MC-100**	2000-CO-090	2	4001-AC-185	4001-AC-285	4001-AC-385	4001-CH-085	46
	4505-MC-110	**4505A-MC-110**	2000-CO-090	2	4001-AC-185	4001-AC-285	4001-AC-385	4001-CH-085	46
	94505-MC-010	**94505A-MC-010**	2000-CO-010	3	4001-AC-115	4001-AC-215	–	4001-CH-015	10
	94505-MC-020	**94505A-MC-020**	2000-CO-020	3	4001-AC-115	4001-AC-215	–	4001-CH-015	10
	94505-MC-030	**94505A-MC-030**	2000-CO-030	3	4001-AC-125	4001-AC-225	4001-AC-325	4001-CH-025	13
	94505-MC-035	**94505A-MC-035**	2000-CO-040	2	4001-AC-125	4001-AC-225	4001-AC-325	4001-CH-025	13
	94505-MC-040	**94505A-MC-040**	2000-CO-040	2	4001-AC-135	4001-AC-235	4001-AC-335	4001-CH-035	18
	94505-MC-045	**94505A-MC-045**	2000-CO-050	2	4001-AC-135	4001-AC-235	4001-AC-335	4001-CH-035	18
	94505-MC-050	**94505A-MC-050**	2000-CO-060	2	4001-AC-145	4001-AC-245	4001-AC-345	4001-CH-045	22
ⓘ	**94505-MC-060**	**94505A-MC-060**	2000-CO-060	2	4001-AC-155	4001-AC-255	4001-AC-355	4001-CH-055	26
	94505-MC-070	**94505A-MC-070**	2000-CO-070	2	4001-AC-155	4001-AC-255	4001-AC-355	4001-CH-055	26
	94505-MC-075	**94505A-MC-075**	2000-CO-080	2	4001-AC-155	4001-AC-255	4001-AC-355	4001-CH-055	26
	94505-MC-080	**94505A-MC-080**	2000-CO-080	2	4001-AC-165	4001-AC-265	4001-AC-365	4001-CH-065	34
	94505-MC-085	**94505A-MC-085**	2000-CO-090	2	4001-AC-165	4001-AC-265	4001-AC-365	4001-CH-065	34
	94505-MC-090	**94505A-MC-090**	2000-CO-090	2	4001-AC-165	4001-AC-265	4001-AC-365	4001-CH-065	34
	94505-MC-100	**94505A-MC-100**	2000-CO-090	2	4001-AC-185	4001-AC-285	4001-AC-385	4001-CH-085	46
	94505-MC-110	**94505A-MC-110**	2000-CO-090	2	4001-AC-185	4001-AC-285	4001-AC-385	4001-CH-085	46

*Complete mandrel does not include cutting ring.

C: 60 - 71 | C: 30 - 31 | C: 52 - 59 | C: 72

Key on C: 1

ⓜ = Metric (mm)
ⓘ = Imperial (in)

Ring Style Mandrels

4330 Series | Short Length | Diameter Range: 17.60 mm - 100.59 mm (0.6929" - 3.9602")

Series	4330
Shank Type	Modular
Application	Through Holes
Coolant	Radial

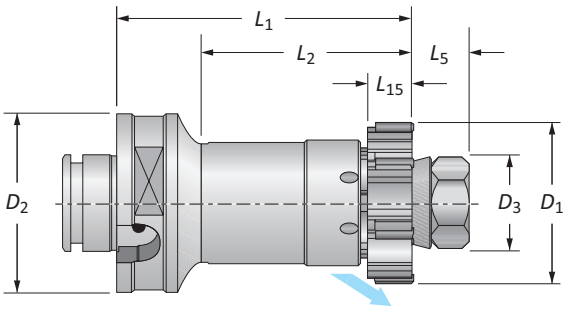

	D_1 Range		Mandrel					Shank		
	Metric (mm)	Imperial (inch)	D_3	L_5	L_{15}	L_2	L_1	D_2	Teeth	Part No. (Complete Mandrel*)
	17.60 - 21.59	0.6929 - 0.8503	12	11	11	55	75	50	6	**4330-MC-010**
	21.60 - 25.59	0.8504 - 1.0078	12	11	12	55	75	50	6	**4330-MC-020**
	25.60 - 32.59	1.0079 - 1.2834	15.6	11	14	60	80	50	6	**4330-MC-030**
	32.60 - 40.59	1.2835 - 1.5983	22	14	16	60	80	50	6	**4330-MC-040**
	40.60 - 45.59	1.5984 - 1.7952	25.4	15	16	60	80	50	6	**4330-MC-050**
ⓜ	45.60 - 49.59	1.7953 - 1.9527	30	20.5	18.5	60	80	50	6	**4330-MC-060**
	49.60 - 60.59	1.9528 - 2.3857	30	20.5	18.5	60	80	50	6	**4330-MC-070**
	60.60 - 70.59	2.3858 - 2.7794	40	24.5	18.5	65	90	63	6	**4330-MC-080**
	70.60 - 79.59	2.7795 - 3.1338	40	24.5	18.5	65	90	63	6	**4330-MC-090**
	79.60 - 90.59	3.1339 - 3.5668	56	28.5	18.5	65	90	63	8	**4330-MC-100**
	90.60 - 100.59	3.5669 - 3.9602	56	28.5	18.5	65	90	63	8	**4330-MC-110**

*Complete mandrel does not include cutting ring.

C: 60 - 71 (Key on C: 1)
C: 30 - 31
C: 52 - 59
C: 72

ⓜ = Metric (mm)
ⓘ = Imperial (in)

Ring Style Mandrels

4330 Series | Short Length | Spare Parts

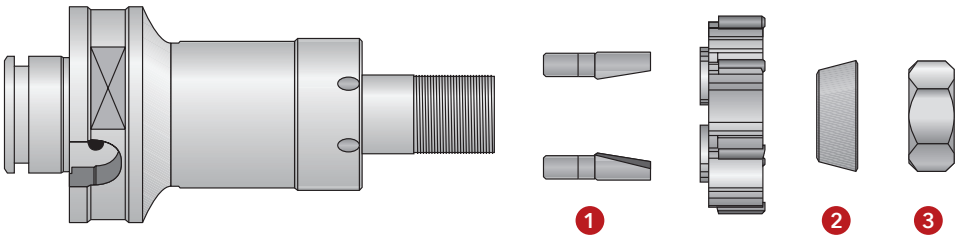

	Part No. (Complete Mandrel*)	Spare Parts 1 Drive Pins	1 Number of Drive Pins	2 Conical Ring	3 Nut	Wrench Size (mm)
	4330-MC-010	2000-CO-010	3	2010-AC-010	2000-DA-010	10
	4330-MC-020	2000-CO-020	3	2010-AC-010	2000-DA-010	10
	4330-MC-030	2000-CO-030	3	2010-AC-020	2000-DA-020	13
	4330-MC-040	2000-CO-040	2	2010-AC-030	2000-DA-060	19
	4330-MC-050	2000-CO-060	2	2010-AC-040	2000-DA-090	22
ⓜ	**4330-MC-060**	2000-CO-060	2	2010-AC-050	2000-GH-880	30 ◆
	4330-MC-070	2000-CO-070	2	2010-AC-050	2000-GH-880	30 ◆
	4330-MC-080	2000-CO-080	2	2010-AC-060	2000-GH-900	40 ◆
	4330-MC-090	2000-CO-090	2	2010-AC-060	2000-GH-900	40 ◆
	4330-MC-100	2000-CO-090	2	2010-AC-070	2000-GH-920	56 ◆
	4330-MC-110	2000-CO-090	2	2010-AC-070	2000-GH-920	56 ◆

*Complete mandrel does not include cutting ring.
◆ Spanner wrench

C: 60 - 71 C: 30 - 31 C: 52 - 59 C: 72

Key on C: 1

ⓜ = Metric (mm)
ⓘ = Imperial (in)

Ring Style Mandrels

4335 Series | Short Length | Diameter Range: 17.60 mm - 100.59 mm (0.6929" - 3.9602")

Series	4335
Shank Type	Modular
Application	Blind Holes
Coolant	Radial

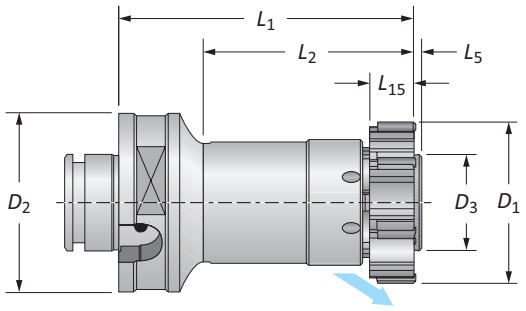

	D_1 Range		Mandrel					Shank		
	Metric (mm)	Imperial (inch)	D_3	L_5	L_{15}	L_2	L_1	D_2	Teeth	Part No. (Complete Mandrel*)
	17.60 - 21.59	0.6929 - 0.8503	11.2	1	11	55	75	50	6	**4335-MC-010**
	21.60 - 25.59	0.8504 - 1.0078	11.2	1	12	55	75	50	6	**4335-MC-020**
	25.60 - 29.59	1.0079 - 1.1653	15.1	1	14	60	80	50	6	**4335-MC-030**
	29.60 - 32.59	1.1654 - 1.2834	15.1	1	14	60	80	50	6	**4335-MC-035**
	32.60 - 36.59	1.2835 - 1.4408	20.3	1	16	60	80	50	6	**4335-MC-040**
	36.60 - 40.59	1.4409 - 1.5983	20.3	1	16	60	80	50	6	**4335-MC-045**
	40.60 - 45.59	1.5984 - 1.7952	24.1	1	16	60	80	50	6	**4335-MC-050**
ⓜ	45.60 - 49.59	1.7953 - 1.9527	27.9	1.5	18.5	60	80	50	6	**4335-MC-060**
	49.60 - 55.59	1.9528 - 2.1889	27.9	1.5	18.5	60	80	50	6	**4335-MC-070**
	55.60 - 60.59	2.1890 - 2.3857	27.9	1.5	18.5	60	80	50	6	**4335-MC-075**
	60.60 - 65.59	2.3858 - 2.5826	37.1	1.5	18.5	65	90	63	6	**4335-MC-080**
	65.60 - 70.59	2.5827 - 2.7794	37.1	1.5	18.5	65	90	63	6	**4335-MC-085**
	70.60 - 79.59	2.7795 - 3.1338	37.1	1.5	18.5	65	90	63	6	**4335-MC-090**
	79.60 - 90.59	3.1339 - 3.5668	53.1	1.5	18.5	65	90	63	8	**4335-MC-100**
	90.60 - 100.59	3.5669 - 3.9602	53.1	1.5	18.5	65	90	63	8	**4335-MC-110**

*Complete mandrel does not include cutting ring.

C: 60 - 71 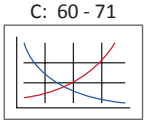
Key on C: 1

C: 30 - 31 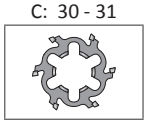

C: 52 - 59 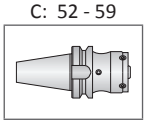

C: 72 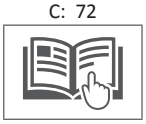

ⓜ = Metric (mm)
ⓘ = Imperial (in)

Ring Style Mandrels

4335 Series | Short Length | Spare Parts

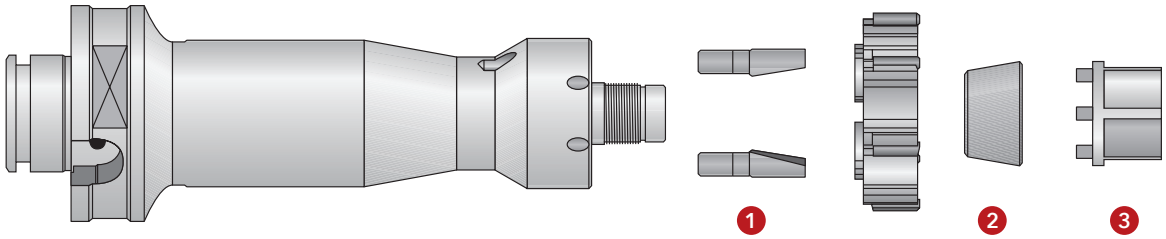

	Part No. (Complete Mandrel*)	Spare Parts 1 Drive Pins	1 Number of Drive Pins	2 Conical Ring	2 Conical Ring (2nd Expansion)	2 Conical Ring (3rd Expansion)	3 Adjusting Key	Wrench Size (mm)
	4335-MC-010	2000-CO-010	3	4001-AC-115	4001-AC-215	–	4001-CH-015	10
	4335-MC-020	2000-CO-020	3	4001-AC-115	4001-AC-215	–	4001-CH-015	10
	4335-MC-030	2000-CO-030	3	4001-AC-125	4001-AC-225	4001-AC-325	4001-CH-025	13
	4335-MC-035	2000-CO-040	2	4001-AC-125	4001-AC-225	4001-AC-325	4001-CH-025	13
	4335-MC-040	2000-CO-040	2	4001-AC-135	4001-AC-235	4001-AC-335	4001-CH-035	18
	4335-MC-045	2000-CO-050	2	4001-AC-135	4001-AC-235	4001-AC-335	4001-CH-035	18
	4335-MC-050	2000-CO-060	2	4001-AC-145	4001-AC-245	4001-AC-345	4001-CH-045	22
ⓜ	**4335-MC-060**	2000-CO-060	2	4001-AC-155	4001-AC-255	4001-AC-355	4001-CH-055	26
	4335-MC-070	2000-CO-070	2	4001-AC-155	4001-AC-255	4001-AC-355	4001-CH-055	26
	4335-MC-075	2000-CO-080	2	4001-AC-155	4001-AC-255	4001-AC-355	4001-CH-055	26
	4335-MC-080	2000-CO-080	2	4001-AC-165	4001-AC-265	4001-AC-365	4001-CH-065	34
	4335-MC-085	2000-CO-090	2	4001-AC-165	4001-AC-265	4001-AC-365	4001-CH-065	34
	4335-MC-090	2000-CO-090	2	4001-AC-165	4001-AC-265	4001-AC-365	4001-CH-065	34
	4335-MC-100	2000-CO-090	2	4001-AC-185	4001-AC-285	4001-AC-385	4001-CH-085	46
	4335-MC-110	2000-CO-090	2	4001-AC-185	4001-AC-285	4001-AC-385	4001-CH-085	46

*Complete mandrel does not include cutting ring.

C: 60 - 71 | C: 30 - 31 | C: 52 - 59 | C: 72

Key on C: 1

ⓜ = Metric (mm)
ⓘ = Imperial (in)

Ring Style Mandrels

4350 Series | Standard Length | Diameter Range: 17.60 mm - 200.59 mm (0.6929" - 7.8972")

Series	4350
Shank Type	Modular
Application	Through Holes
Coolant	Radial

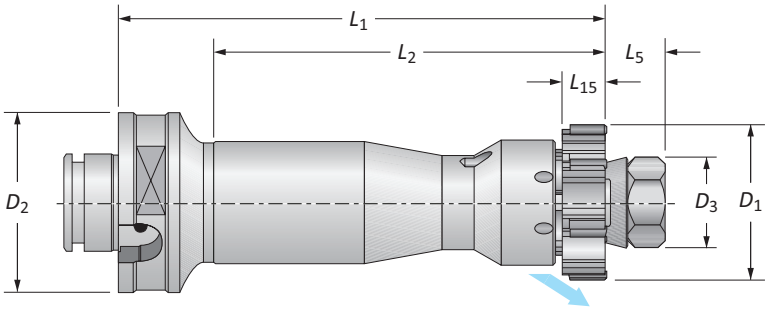

	D_1 Range		Mandrel					Shank		
	Metric (mm)	Imperial (inch)	D_3	L_5	L_{15}	L_2	L_1	D_2	Teeth	Part No. (Complete Mandrel*)
	17.60 - 21.59	0.6929 - 0.8503	12	11	11	81	116	50	6	**4350-MC-010**
	21.60 - 25.59	0.8504 - 1.0078	12	11	12	81	116	50	6	**4350-MC-020**
	25.60 - 32.59	1.0079 - 1.2834	15.6	11	14	102	137	50	6	**4350-MC-030**
	32.60 - 40.59	1.2835 - 1.5983	22	14	16	102	137	50	6	**4350-MC-040**
	40.60 - 45.59	1.5984 - 1.7952	25.4	15	16	102	137	50	6	**4350-MC-050**
m	45.60 - 49.59	1.7953 - 1.9527	30	20.5	18.5	105	140	50	6	**4350-MC-060**
	49.60 - 60.59	1.9528 - 2.3857	30	20.5	18.5	105	140	50	6	**4350-MC-070**
	60.60 - 70.59	2.3858 - 2.7794	40	24.5	18.5	105	140	63	6	**4350-MC-080**
	70.60 - 79.59	2.7795 - 3.1338	40	24.5	18.5	105	140	63	6	**4350-MC-090**
	79.60 - 90.59	3.1339 - 3.5668	56	28.5	18.5	105	140	63	8	**4350-MC-100**
	90.60 - 100.59	3.5669 - 3.9602	56	28.5	18.5	105	140	63	8	**4350-MC-110**

*Complete mandrel does not include cutting ring.

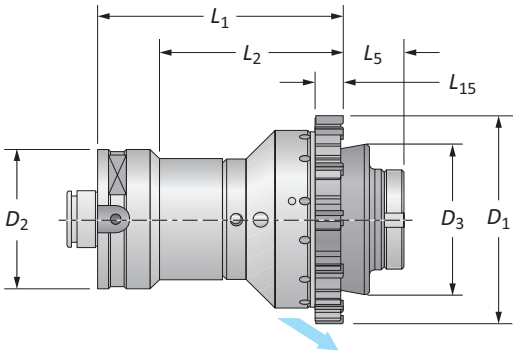

	D_1 Range		Mandrel					Shank		
	Metric (mm)	Imperial (inch)	D_3	L_5	L_{15}	L_2	L_1	D_2	Teeth	Part No. (Complete Mandrel*)
	100.60 - 110.59	3.9603 - 4.3539	73.8	35.5	18.5	–	140	80	10	**4350-MC-120**
	110.60 - 115.59	4.3540 - 4.5508	80.8	35.5	18.5	–	140	80	12	**4350-MC-130**
	115.60 - 120.59	4.5509 - 4.7476	86.8	35.5	18.5	–	140	80	12	**4350-MC-140**
	120.60 - 125.59	4.7477 - 4.9445	86.8	35.5	18.5	–	140	80	12	**4350-MC-150**
	125.60 - 132.59	4.9446 - 5.2201	90.8	35.5	18.5	–	140	80	12	**4350-MC-160**
	132.60 - 139.59	5.2202 - 5.4957	90.8	35.5	18.5	–	140	80	12	**4350-MC-170**
m	139.60 - 145.59	5.4958 - 5.7319	102.8	35.5	18.5	–	140	80	12	**4350-MC-180**
	145.60 - 155.59	5.7320 - 6.1256	107.8	35.5	18.5	–	140	80	12	**4350-MC-190**
	155.60 - 165.59	6.1257 - 6.5193	107.8	48.5	18.5	–	140	80	12	**4350-MC-200**
	165.60 - 175.59	6.5194 - 6.9130	117.8	48.5	18.5	–	140	80	12	**4350-MC-210**
	175.60 - 185.59	6.9131 - 7.3067	127.8	48.5	18.5	–	140	80	12	**4350-MC-220**
	185.60 - 195.59	7.3068 - 7.7004	137.8	48.5	18.5	–	140	80	12	**4350-MC-230**
	195.60 - 200.59	7.7005 - 7.8972	145.8	48.5	18.5	–	140	80	12	**4350-MC-240**

*Complete mandrel does not include cutting ring.

C: 60 - 71 (Key on C: 1)
C: 30 - 31
C: 52 - 59
C: 72

m = Metric (mm)
i = Imperial (in)

Ring Style Mandrels

4350 Series | Standard Length | Spare Parts

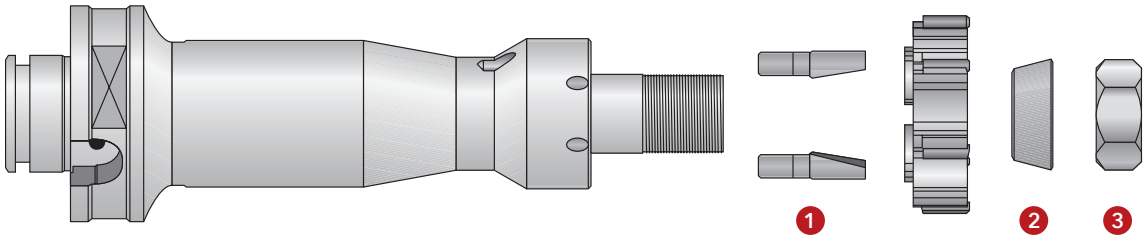

	Part No. (Complete Mandrel*)	Spare Parts 1 Drive Pins	1 Number of Drive Pins	2 Conical Ring	3 Nut	3 Wrench Size (mm)
	4350-MC-010	2000-CO-010	3	2010-AC-010	2000-DA-010	10
	4350-MC-020	2000-CO-020	3	2010-AC-010	2000-DA-010	10
	4350-MC-030	2000-CO-030	3	2010-AC-020	2000-DA-020	13
	4350-MC-040	2000-CO-040	2	2010-AC-030	2000-DA-060	19
	4350-MC-050	2000-CO-060	2	2010-AC-040	2000-DA-090	22
ⓜ	**4350-MC-060**	2000-CO-060	2	2010-AC-050	2000-GH-880	30 ◆
	4350-MC-070	2000-CO-070	2	2010-AC-050	2000-GH-880	30 ◆
	4350-MC-080	2000-CO-080	2	2010-AC-060	2000-GH-900	40 ◆
	4350-MC-090	2000-CO-090	2	2010-AC-060	2000-GH-900	40 ◆
	4350-MC-100	2000-CO-090	2	2010-AC-070	2000-GH-920	56 ◆
	4350-MC-110	2000-CO-090	2	2010-AC-070	2000-GH-920	56 ◆

*Complete mandrel does not include cutting ring.
◆ Spanner wrench

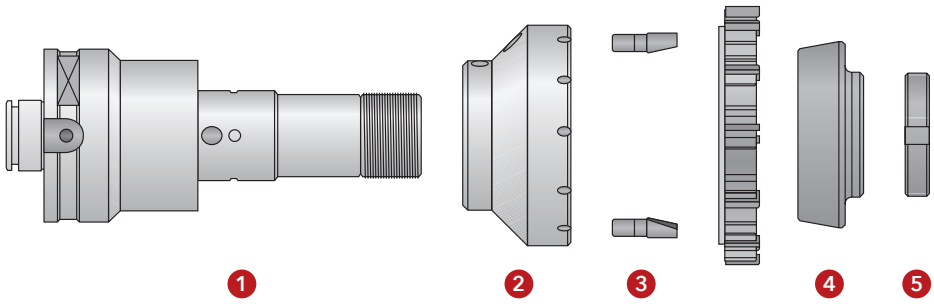

	Part No. (Complete Mandrel*)	Spare Parts 1 Mandrel	2 Flange	3 Drive Pins	3 Number of Drive Pins	4 Conical Ring	5 Nut	5 Wrench Size (mm)
	4350-MC-120	4350-MA-120	4355-FL-035	2000-CO-090	2	2060-BU-010	2000-GH-095	58 ◆
	4350-MC-130	4350-MA-120	4355-FL-045	2000-CO-090	2	2060-BU-020	2000-GH-095	58 ◆
	4350-MC-140	4350-MA-120	4355-FL-055	2000-CO-090	2	2060-BU-030	2000-GH-095	58 ◆
	4350-MC-150	4350-MA-120	4355-FL-065	2000-CO-090	2	2060-BU-030	2000-GH-095	58 ◆
	4350-MC-160	4350-MA-120	4355-FL-075	2000-CO-100	2	2060-BU-040	2000-GH-095	58 ◆
	4350-MC-170	4350-MA-120	4355-FL-085	2000-CO-100	2	2060-BU-040	2000-GH-095	58 ◆
ⓜ	**4350-MC-180**	4350-MA-120	4355-FL-095	2000-CO-100	2	2060-BU-050	2000-GH-095	58 ◆
	4350-MC-190	4350-MA-120	4355-FL-105	2000-CO-110	2	2060-BU-060	2000-GH-095	58 ◆
	4350-MC-200	4350-MA-200	4355-FL-115	2000-CO-110	2	2060-BU-070	2000-GH-120	90 ◆
	4350-MC-210	4350-MA-200	4355-FL-125	2000-CO-110	2	2060-BU-080	2000-GH-120	90 ◆
	4350-MC-220	4350-MA-200	4355-FL-135	2000-CO-120	2	2060-BU-090	2000-GH-120	90 ◆
	4350-MC-230	4350-MA-200	4355-FL-145	2000-CO-120	2	2060-BU-100	2000-GH-120	90 ◆
	4350-MC-240	4350-MA-200	4355-FL-155	2000-CO-120	2	2060-BU-110	2000-GH-120	90 ◆

*Complete mandrel does not include cutting ring.
◆ Spanner wrench

ⓜ = Metric (mm)
ⓘ = Imperial (in)

Ring Style Mandrels

4355 Series | Standard Length | Diameter Range: 17.60 mm - 200.59 mm (0.6929" - 7.8972")

Series	4355
Shank Type	Modular
Application	Blind Holes
Coolant	Radial

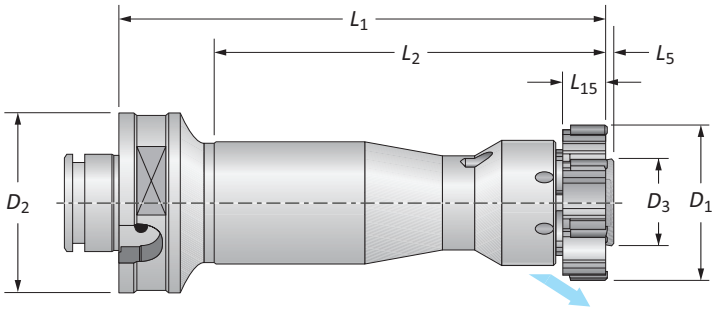

	D_1 Range Metric (mm)	D_1 Range Imperial (inch)	Mandrel D_3	Mandrel L_5	Mandrel L_{15}	Mandrel L_2	Mandrel L_1	Shank D_2	Teeth	Part No. (Complete Mandrel*)
	17.60 - 21.59	0.6929 - 0.8503	11.2	1	11	81	116	50	6	**4355-MC-010**
	21.60 - 25.59	0.8504 - 1.0078	11.2	1	12	81	116	50	6	**4355-MC-020**
	25.60 - 29.59	1.0079 - 1.1653	15.1	1	14	102	137	50	6	**4355-MC-030**
	29.60 - 32.59	1.1654 - 1.2834	15.1	1	14	102	137	50	6	**4355-MC-035**
	32.60 - 36.59	1.2835 - 1.4408	20.3	1	16	102	137	50	6	**4355-MC-040**
	36.60 - 40.59	1.4409 - 1.5983	20.3	1	16	102	137	50	6	**4355-MC-045**
	40.60 - 45.59	1.5984 - 1.7952	24.1	1	16	102	137	50	6	**4355-MC-050**
ⓜ	45.60 - 49.59	1.7953 - 1.9527	27.9	1.5	18.5	105	140	50	6	**4355-MC-060**
	49.60 - 55.59	1.9528 - 2.1889	27.9	1.5	18.5	105	140	50	6	**4355-MC-070**
	55.60 - 60.59	2.1890 - 2.3857	27.9	1.5	18.5	105	140	50	6	**4355-MC-075**
	60.60 - 65.59	2.3858 - 2.5826	37.1	1.5	18.5	105	140	63	6	**4355-MC-080**
	65.60 - 70.59	2.5827 - 2.7794	37.1	1.5	18.5	105	140	63	6	**4355-MC-085**
	70.60 - 79.59	2.7795 - 3.1338	37.1	1.5	18.5	105	140	63	6	**4355-MC-090**
	79.60 - 90.59	3.1339 - 3.5668	53.1	1.5	18.5	105	140	63	8	**4355-MC-100**
	90.60 - 100.59	3.5669 - 3.9602	53.1	1.5	18.5	105	140	63	8	**4355-MC-110**

*Complete mandrel does not include cutting ring.

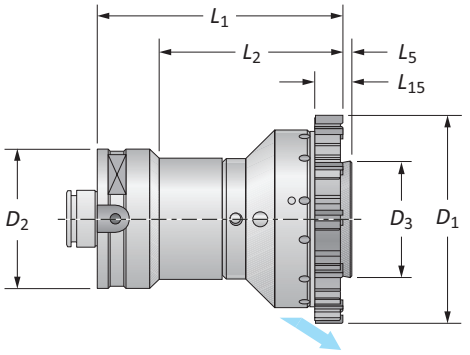

	D_1 Range Metric (mm)	D_1 Range Imperial (inch)	Mandrel D_3	Mandrel L_5	Mandrel L_{15}	Mandrel L_2	Mandrel L_1	Shank D_2	Teeth	Part No. (Complete Mandrel*)
	100.60 - 110.59	3.9603 - 4.3539	70.3	1.5	18.5	–	140	80	10	**4355-MC-120**
	110.60 - 115.59	4.3540 - 4.5508	76.3	1.5	18.5	–	140	80	12	**4355-MC-130**
	115.60 - 120.59	4.5509 - 4.7476	83.3	1.5	18.5	–	140	80	12	**4355-MC-140**
	120.60 - 125.59	4.7477 - 4.9445	87.3	1.5	18.5	–	140	80	12	**4355-MC-150**
	125.60 - 132.59	4.9446 - 5.2201	87.3	1.5	18.5	–	140	80	12	**4355-MC-160**
	132.60 - 139.59	5.2202 - 5.4957	87.3	1.5	18.5	–	140	80	12	**4355-MC-170**
ⓜ	139.60 - 145.59	5.4958 - 5.7319	99.3	1.5	18.5	–	140	80	12	**4355-MC-180**
	145.60 - 155.59	5.7320 - 6.1256	104.3	1.5	18.5	–	140	80	12	**4355-MC-190**
	155.60 - 165.59	6.1257 - 6.5193	104.3	1.5	18.5	–	140	80	12	**4355-MC-200**
	165.60 - 175.59	6.5194 - 6.9130	114.3	1.5	18.5	–	140	80	12	**4355-MC-210**
	175.60 - 185.59	6.9131 - 7.3067	124.3	1.5	18.5	–	140	80	12	**4355-MC-220**
	185.60 - 195.59	7.3068 - 7.7004	134.3	1.5	18.5	–	140	80	12	**4355-MC-230**
	195.60 - 200.59	7.7005 - 7.8972	142.3	1.5	18.5	–	140	80	12	**4355-MC-240**

*Complete mandrel does not include cutting ring.

C: 60 - 71 (Key on C: 1) | C: 30 - 31 | C: 52 - 59 | C: 72

ⓜ = Metric (mm)
ⓘ = Imperial (in)

Ring Style Mandrels

4355 Series | Standard Length | Spare Parts

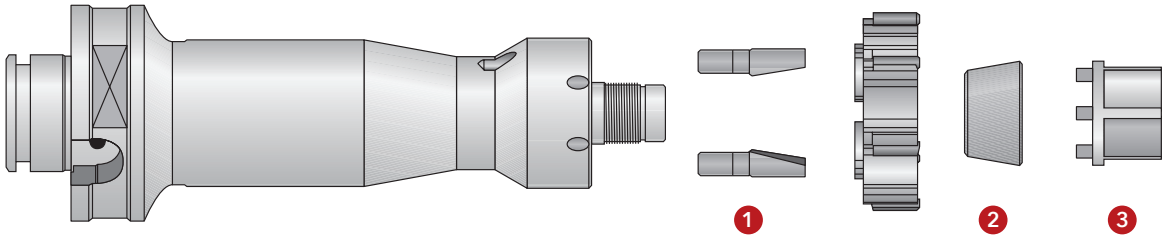

	Part No. (Complete Mandrel*)	Spare Parts 1 Drive Pins	1 Number of Drive Pins	2 Conical Ring	2 Conical Ring (2nd Expansion)	2 Conical Ring (3rd Expansion)	3 Adjusting Key	3 Wrench Size (mm)
	4355-MC-010	2000-CO-010	3	4001-AC-115	4001-AC-215	–	4001-CH-015	10
	4355-MC-020	2000-CO-020	3	4001-AC-115	4001-AC-215	–	4001-CH-015	10
	4355-MC-030	2000-CO-030	3	4001-AC-125	4001-AC-225	4001-AC-325	4001-CH-025	13
	4355-MC-035	2000-CO-040	2	4001-AC-125	4001-AC-225	4001-AC-325	4001-CH-025	13
	4355-MC-040	2000-CO-040	2	4001-AC-135	4001-AC-235	4001-AC-335	4001-CH-035	18
	4355-MC-045	2000-CO-050	2	4001-AC-135	4001-AC-235	4001-AC-335	4001-CH-035	18
	4355-MC-050	2000-CO-060	2	4001-AC-145	4001-AC-245	4001-AC-345	4001-CH-045	22
Ⓜ	**4355-MC-060**	2000-CO-060	2	4001-AC-155	4001-AC-255	4001-AC-355	4001-CH-055	26
	4355-MC-070	2000-CO-070	2	4001-AC-155	4001-AC-255	4001-AC-355	4001-CH-055	26
	4355-MC-075	2000-CO-080	2	4001-AC-155	4001-AC-255	4001-AC-355	4001-CH-055	26
	4355-MC-080	2000-CO-080	2	4001-AC-165	4001-AC-265	4001-AC-365	4001-CH-065	34
	4355-MC-085	2000-CO-090	2	4001-AC-165	4001-AC-265	4001-AC-365	4001-CH-065	34
	4355-MC-090	2000-CO-090	2	4001-AC-165	4001-AC-265	4001-AC-365	4001-CH-065	34
	4355-MC-100	2000-CO-090	2	4001-AC-185	4001-AC-285	4001-AC-385	4001-CH-085	46
	4355-MC-110	2000-CO-090	2	4001-AC-185	4001-AC-285	4001-AC-385	4001-CH-085	46

*Complete mandrel does not include cutting ring.

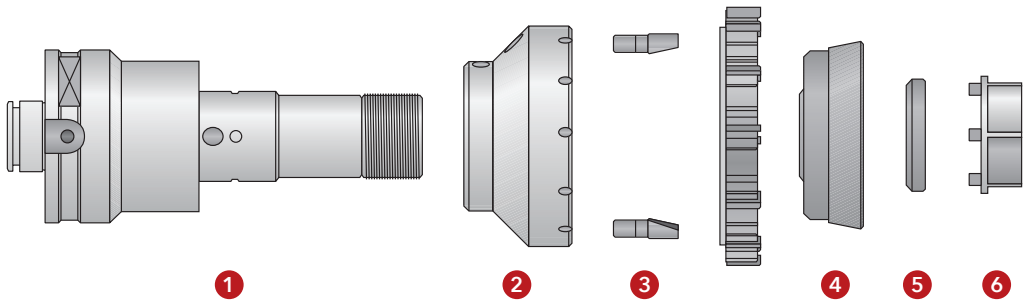

	Part No. (Complete Mandrel*)	Spare Parts 1 Mandrel	2 Flange	3 Drive Pins	3 Number of Drive Pins	4 Conical Ring	5 Nut	6 Adjusting Key	6 Wrench Size (mm)
	4355-MC-120	4355-MA-120	4355-FL-035	2000-CO-090	2	4001-AC-116	4001-GH-035	4001-CH-135	46
	4355-MC-130	4355-MA-120	4355-FL-045	2000-CO-090	2	4001-AC-126	4001-GH-035	4001-CH-135	46
	4355-MC-140	4355-MA-120	4355-FL-055	2000-CO-090	2	4001-AC-136	4001-GH-035	4001-CH-135	46
	4355-MC-150	4355-MA-120	4355-FL-065	2000-CO-090	2	4001-AC-136	4001-GH-035	4001-CH-135	46
	4355-MC-160	4355-MA-120	4355-FL-075	2000-CO-100	2	4001-AC-146	4001-GH-035	4001-CH-135	46
	4355-MC-170	4355-MA-120	4355-FL-085	2000-CO-100	2	4001-AC-146	4001-GH-035	4001-CH-135	46
Ⓜ	**4355-MC-180**	4355-MA-120	4355-FL-095	2000-CO-100	2	4001-AC-156	4001-GH-035	4001-CH-135	46
	4355-MC-190	4355-MA-120	4355-FL-105	2000-CO-110	2	4001-AC-166	4001-GH-035	4001-CH-135	46
	4355-MC-200	4355-MA-200	4355-FL-115	2000-CO-110	2	4001-AC-176	4001-GH-115	4001-CH-115	46
	4355-MC-210	4355-MA-200	4355-FL-125	2000-CO-110	2	4001-AC-186	4001-GH-115	4001-CH-115	46
	4355-MC-220	4355-MA-200	4355-FL-135	2000-CO-120	2	4001-AC-196	4001-GH-115	4001-CH-115	46
	4355-MC-230	4355-MA-200	4355-FL-145	2000-CO-120	2	4001-AC-117	4001-GH-115	4001-CH-115	46
	4355-MC-240	4355-MA-200	4355-FL-155	2000-CO-120	2	4001-AC-127	4001-GH-115	4001-CH-115	46

*Complete mandrel does not include cutting ring.

Ⓜ = Metric (mm)
ⓘ = Imperial (in)

Ring Style Mandrels

4300 Series | Long Length | Diameter Range: 17.60 mm - 100.59 mm (0.6929" - 3.9602")

Series	4300
Shank Type	Modular
Application	Through Holes
Coolant	Radial

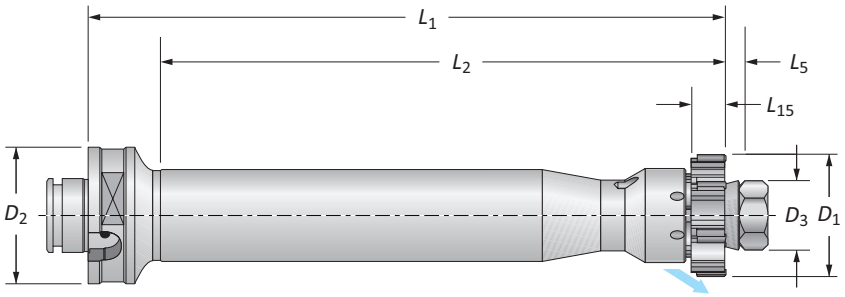

	D_1 Range		Mandrel							
	Metric (mm)	Imperial (inch)	D_3	L_5	L_{15}	L_2	L_1	D_2	Teeth	Part No. (Complete Mandrel*)
	17.60 - 21.59	0.6929 - 0.8503	12	11	11	121	156	50	6	**4300-MC-010**
	21.60 - 25.59	0.8504 - 1.0078	12	11	12	121	156	50	6	**4300-MC-020**
	25.60 - 32.59	1.0079 - 1.2834	15.6	11	14	153	188	50	6	**4300-MC-030**
	32.60 - 40.59	1.2835 - 1.5983	22	14	16	179	214	50	6	**4300-MC-040**
	40.60 - 45.59	1.5984 - 1.7952	25.4	15	16	201	236	50	6	**4300-MC-050**
ⓜ	45.60 - 49.59	1.7953 - 1.9527	30	20.5	18.5	214	249	50	6	**4300-MC-060**
	49.60 - 60.59	1.9528 - 2.3857	30	20.5	18.5	214	249	50	6	**4300-MC-070**
	60.60 - 70.59	2.3858 - 2.7794	40	24.5	18.5	237	272	63	6	**4300-MC-080**
	70.60 - 79.59	2.7795 - 3.1338	40	24.5	18.5	237	272	63	6	**4300-MC-090**
	79.60 - 90.59	3.1339 - 3.5668	56	28.5	18.5	245	280	63	8	**4300-MC-100**
	90.60 - 100.59	3.5669 - 3.9602	56	28.5	18.5	245	280	63	8	**4300-MC-110**

*Complete mandrel does not include cutting ring.

C: 60 - 71 (Key on C: 1) | C: 30 - 31 | C: 52 - 59 | C: 72

ⓜ = Metric (mm)
ⓘ = Imperial (in)

Ring Style Mandrels

4300 Series | Long Length | Spare Parts

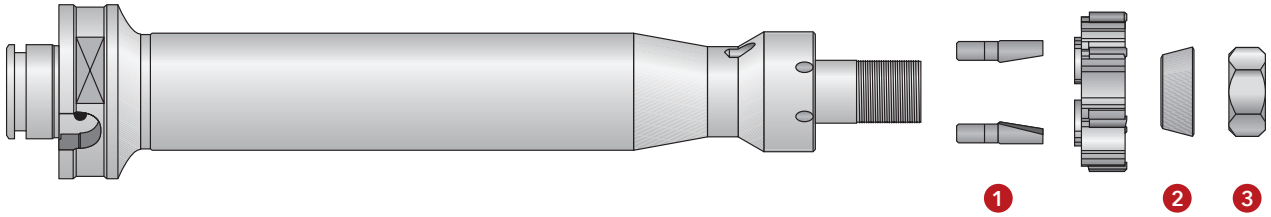

	Part No. (Complete Mandrel*)	Spare Parts 1 Drive Pins	1 Number of Drive Pins	2 Conical Ring	3 Nut	3 Wrench Size (mm)
	4300-MC-010	2000-CO-010	3	2010-AC-010	2000-DA-010	10
	4300-MC-020	2000-CO-020	3	2010-AC-010	2000-DA-010	10
	4300-MC-030	2000-CO-030	3	2010-AC-020	2000-DA-020	13
	4300-MC-040	2000-CO-040	2	2010-AC-030	2000-DA-060	19
	4300-MC-050	2000-CO-060	2	2010-AC-040	2000-DA-090	22
ⓜ	**4300-MC-060**	2000-CO-060	2	2010-AC-050	2000-GH-880	30
	4300-MC-070	2000-CO-070	2	2010-AC-050	2000-GH-880	30
	4300-MC-080	2000-CO-080	2	2010-AC-060	2000-GH-900	40
	4300-MC-090	2000-CO-090	2	2010-AC-060	2000-GH-900	40
	4300-MC-100	2000-CO-090	2	2010-AC-070	2000-GH-920	56
	4300-MC-110	2000-CO-090	2	2010-AC-070	2000-GH-920	56

*Complete mandrel does not include cutting ring.

C: 60 - 71 Key on C: 1

C: 30 - 31

C: 52 - 59

C: 72

ⓜ = Metric (mm)
ⓘ = Imperial (in)

Ring Style Mandrels

4305 Series | Long Length | Diameter Range: 17.60 mm - 100.59 mm (0.6929" - 3.9602")

Series	4305
Shank Type	Modular
Application	Blind Holes
Coolant	Radial

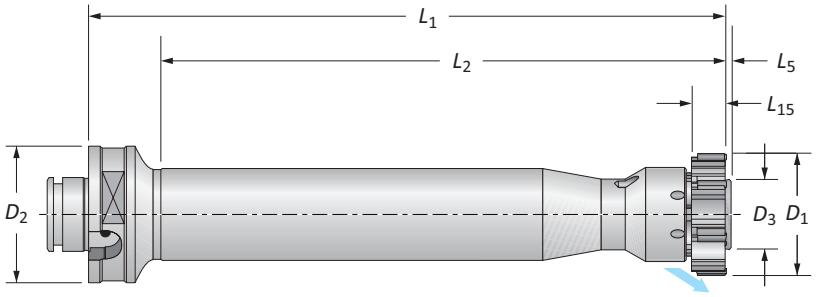

	D_1 Range		Mandrel						
	Metric (mm)	Imperial (inch)	L_5	L_{15}	L_2	L_1	D_2	Teeth	Part No. (Complete Mandrel*)
	17.60 - 21.59	0.6929 - 0.8503	1	11	121	156	50	6	**4305-MC-010**
	21.60 - 25.59	0.8504 - 1.0078	1	12	121	156	50	6	**4305-MC-020**
	25.60 - 29.59	1.0079 - 1.1653	1	14	153	188	50	6	**4305-MC-030**
	29.60 - 32.59	1.1654 - 1.2834	1	14	153	188	50	6	**4305-MC-035**
	32.60 - 36.59	1.2835 - 1.4408	1	16	179	214	50	6	**4305-MC-040**
	36.60 - 40.59	1.4409 - 1.5983	1	16	179	214	50	6	**4305-MC-045**
	40.60 - 45.59	1.5984 - 1.7952	1	16	201	236	50	6	**4305-MC-050**
ⓜ	45.60 - 49.59	1.7953 - 1.9527	1.5	18.5	214	249	50	6	**4305-MC-060**
	49.60 - 55.59	1.9528 - 2.1889	1.5	18.5	214	249	50	6	**4305-MC-070**
	55.60 - 60.59	2.1890 - 2.3857	1.5	18.5	214	249	50	6	**4305-MC-075**
	60.60 - 65.59	2.3858 - 2.5826	1	18.5	237	272	63	6	**4305-MC-080**
	65.60 - 70.59	2.5827 - 2.7794	1	18.5	237	272	63	6	**4305-MC-085**
	70.60 - 79.59	2.7795 - 3.1338	1	18.5	237	272	63	6	**4305-MC-090**
	79.60 - 90.59	3.1339 - 3.5668	1.5	18.5	245	280	63	8	**4305-MC-100**
	90.60 - 100.59	3.5669 - 3.9602	1.5	18.5	245	280	63	8	**4305-MC-110**

*Complete mandrel does not include cutting ring.

C: 60 - 71 (Key on C: 1)
C: 30 - 31
C: 52 - 59
C: 72

ⓜ = Metric (mm)
ⓘ = Imperial (in)

Ring Style Mandrels

4305 Series | Long Length | Spare Parts

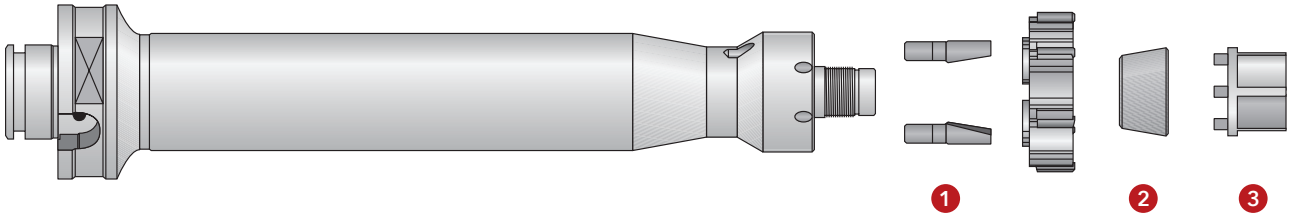

	Part No. (Complete Mandrel*)	Spare Parts 1 Drive Pins	1 Number of Drive Pins	2 Conical Ring	2 Conical Ring (2nd Expansion)	2 Conical Ring (3rd Expansion)	3 Adjusting Key	Wrench Size (mm)
	4305-MC-010	2000-CO-010	3	4001-AC-115	4001-AC-215	–	4001-CH-015	10
	4305-MC-020	2000-CO-020	3	4001-AC-115	4001-AC-215	–	4001-CH-015	10
	4305-MC-030	2000-CO-030	3	4001-AC-125	4001-AC-225	4001-AC-325	4001-CH-025	13
	4305-MC-035	2000-CO-040	2	4001-AC-125	4001-AC-225	4001-AC-325	4001-CH-025	13
	4305-MC-040	2000-CO-040	2	4001-AC-135	4001-AC-235	4001-AC-335	4001-CH-035	18
	4305-MC-045	2000-CO-050	2	4001-AC-135	4001-AC-235	4001-AC-335	4001-CH-035	18
	4305-MC-050	2000-CO-060	2	4001-AC-145	4001-AC-245	4001-AC-345	4001-CH-045	22
ⓜ	**4305-MC-060**	2000-CO-060	2	4001-AC-155	4001-AC-255	4001-AC-355	4001-CH-055	26
	4305-MC-070	2000-CO-070	2	4001-AC-155	4001-AC-255	4001-AC-355	4001-CH-055	26
	4305-MC-075	2000-CO-080	2	4001-AC-155	4001-AC-255	4001-AC-355	4001-CH-055	26
	4305-MC-080	2000-CO-080	2	4001-AC-165	4001-AC-265	4001-AC-365	4001-CH-065	34
	4305-MC-085	2000-CO-090	2	4001-AC-165	4001-AC-265	4001-AC-365	4001-CH-065	34
	4305-MC-090	2000-CO-090	2	4001-AC-165	4001-AC-265	4001-AC-365	4001-CH-065	34
	4305-MC-100	2000-CO-090	2	4001-AC-185	4001-AC-285	4001-AC-385	4001-CH-085	46
	4305-MC-110	2000-CO-090	2	4001-AC-185	4001-AC-285	4001-AC-385	4001-CH-085	46

*Complete mandrel does not include cutting ring.

C: 60 - 71
Key on C: 1
C: 30 - 31
C: 52 - 59
C: 72

ⓜ = Metric (mm)
ⓘ = Imperial (in)

Radial Adjusting Shanks

Large range of shanks for different machine types	Highly adjustable for improved concentricity	All shanks are available with through coolant

All the Pieces You Need

Modular System courtesy of Cerit

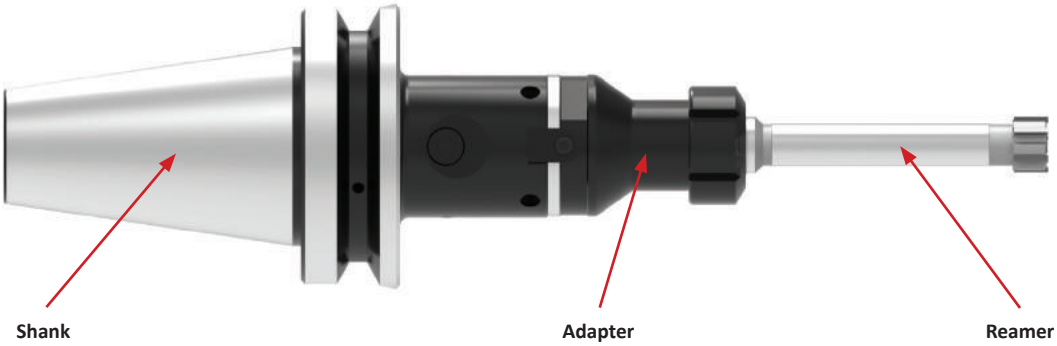



DIN 69871/1 B and A



HSK-A DIN 69893/1



JMTBA MAS-403
BT B and BT



Straight



Collet Chuck Adapter



Cylindrical Shank Adapter

Radial Adjusting Shanks

Setup Information

Radial Adjusting Shanks and Ring Style Arbors

The following is a quick guide for setting up a radial adjusting shank and a ring style reamer. The ring reamer arbor does not contain the tang needed to connect to the shank. The tang must first be removed from the shank and then installed into the reamer arbor (demonstrated below).



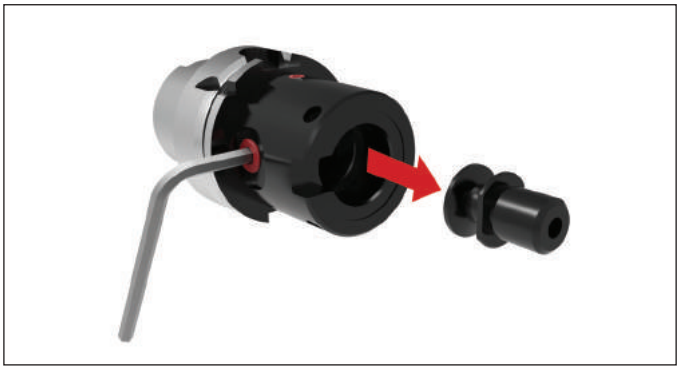

Step 1:
The tang comes installed with the shank. Loosen the clamping screw on each side and remove the tang from the shank.



Step 2:
Thread the tang into the back end of the ring arbor. Use a bench vise and wrench to tighten.

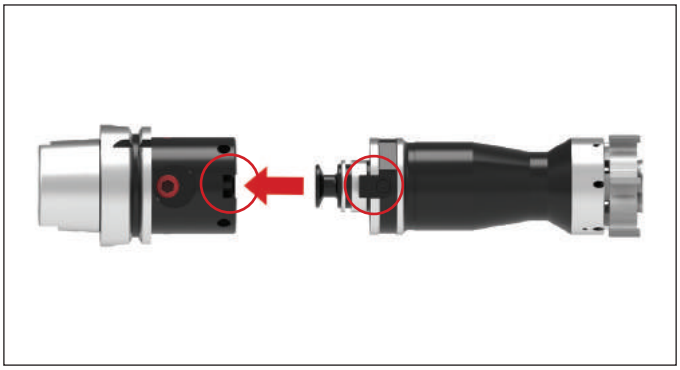

Step 3:
Assemble the ring arbor to the shank. With the clamping screws still loosened, align the key on the arbor to the keyway on the shank.



Step 4:
Once the ring arbor is connected with the shank, tighten the clamping screws to secure the tang back into place.

Radial Adjusting Shanks

DIN 69871/1 B and A



Maximum radial adjustment is ± 0.20 mm (0.008") on diameter

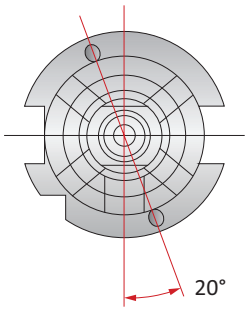

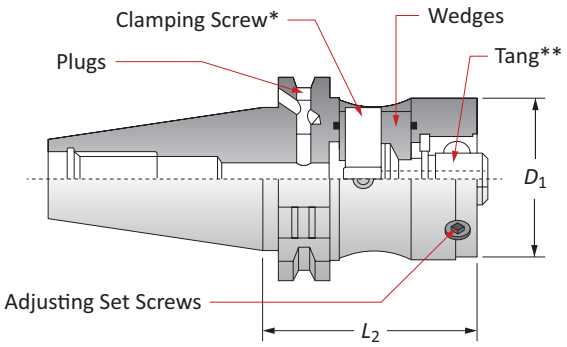

Shank					Spare Parts					
ISO Taper	D_1	L_2	Retention Knob Thread Size	Part No.	Wedges + O-Ring	Clamping Screw*	Adjusting Set Screws	Plugs	Replacement Tang**	Clamping Screw Key
40	50	65	M16 x 2	**02B.40.50L.65**	ATR14102.2.3	ATR14102.1	M8x1x10G	M5x5TG	ATT14103	6 mm
40	63	85	M16 x 2	**02B.40.63L.85**	ATR14108.2.3	ATR14108.1	M8x1x14G	M5x5TG	ATT14104	6 mm
45	50	70	M20 x 2.5	**02B.45.50L.70**	ATR14102.2.3	ATR14102.1	M8x1x10G	M5x5TG	ATT14103	6 mm
45	63	70	M20 x 2.5	**02B.45.63L.70**	ATR14108.2.3	ATR14108.1	M8x1x14G	M5x5TG	ATT14104	6 mm
50	50	70	M24 x 3	**02B.50.50L.70**	ATR14102.2.3	ATR14102.1	M8x1x10G	M5x5TG	ATT14103	6 mm
50	63	70	M24 x 3	**02B.50.63L.70**	ATR14108.2.3	ATR14108.1	M8x1x14G	M5x5TG	ATT14104	6 mm
50	80	70	M24 x 3	❖ **02B.50.80L.70**	ATR18775.2.3	ATR18775.1	M8x1x20G	M5x5TG	ATT14104	6 mm

* Light torque exerted on the clamping screw transmits high axial forces, which provide stiffness and extreme accuracy to the assembly.
** Tang must be fitted to all reamer arbors and adapters prior to assembly.
❖ Could cause interference with tool changer mechanism.
NOTE: Shanks can be converted into DIN 69871/1A coolant by screwing the two plugs clockwise to the end of their stroke.

C: 53
Key on C: 1

Modular System courtesy of Ceriff

Reference Key

Symbol	Attribute
D_1	Modular shank size
L_2	Gage length

Radial Adjusting Shanks

JMTBA MAS-403 BT B and BT



Maximum radial adjustment is ± 0.20 mm (0.008") on diameter.

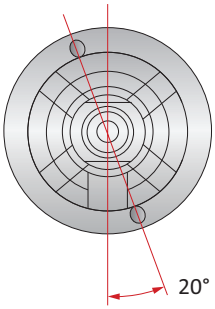

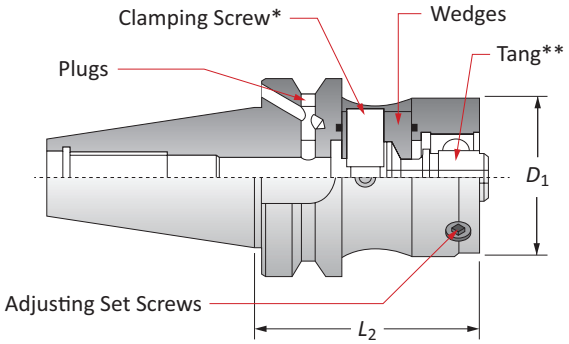

Shank					Spare Parts					
BT Taper	D_1	L_2	Retention Knob Thread Size	Part No.	Wedges + O-ring	Clamping Screw*	Adjusting Set Screws	Plugs	Replacement Tang**	Clamping Screw Key
40	50	70	M16 x 2	**BTB.40.50L.70**	ATR14102.2.3	ATR14102.1	M8x1x10G	M5x5TG	ATT14103	6 mm
40	63	80	M16 x 2	**BTB.40.63L.80**	ATR14108.2.3	ATR14108.1	M8x1x14G	M5x5TG	ATT14104	6 mm
50	50	90	M24 x 3	**BTB.50.50L.90**	ATR14102.2.3	ATR14102.1	M8x1x10G	M5x5TG	ATT14103	6 mm
50	63	90	M24 x 3	**BTB.50.63L.90**	ATR14108.2.3	ATR14108.1	M8x1x14G	M5x5TG	ATT14104	6 mm
50	80	90	M24 x 3	**BTB.50.80L.90**	ATR18775.2.3	ATR18775.1	M8x1x20G	M5x5TG	ATT14104	6 mm

* Light torque exerted on the clamping screw transmits high axial forces, which provide stiffness and extreme accuracy to the assembly.
** Tang must be fitted to all ring arbors and adapters prior to assembly.
NOTE: Shanks can be converted into MAS-403 BT coolant by screwing the two plugs clockwise to the end of their stroke.

C: 53
Key on C: 1

Modular System courtesy of Ceric

Reference Key

Symbol	Attribute
D_1	Modular shank size
L_2	Gage length

Radial Adjusting Shanks

HSK-A DIN 69893/1

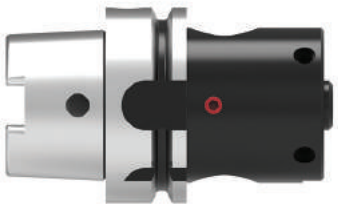

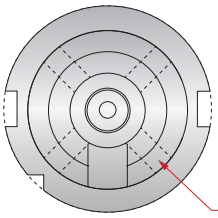

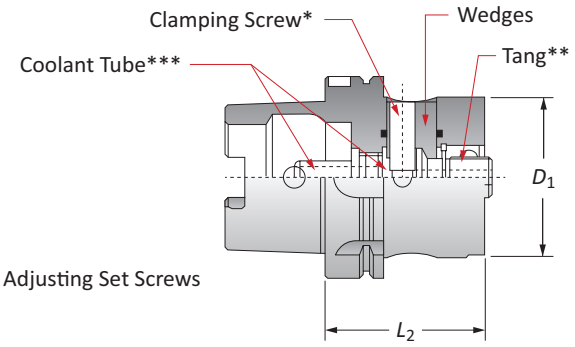

Shank				Spare Parts						
HSK	D_1	L_2	Part No.	Wedges + O-Ring	Clamping Screw*	Adjusting Set Screws	Replacement Tang**	Clamping Screw Key	Coolant Tube Key	Coolant Tube***
63	50	70	**HSKA.63.50L.70**	ATR14102.2.3	ATR14102.1	M8x1x10G	ATT14103	6 mm	ATR23856	ATT23728
63	63	75	**HSKA.63.63L.75**	ATR.41613.4	ATR14108.1	M8x1x14G	ATT14104	6 mm	ATR23856	ATT23728
100	50	80	**HSKA.100.50L.80**	ATR14102.2.3	ATR14102.1	M8x1x10G	ATT14103	6 mm	ATR23856	ATT23656
100	63	80	**HSKA.100.63L.80**	ATR14108.2.3	ATR14108.1	M8x1x14G	ATT14104	6 mm	ATR23856	ATT23656
100	80	80	**HSKA.100.80L.80**	ATR18775.2.3	ATR18775.1	M8x1x20G	ATT14104	6 mm	ATR23856	ATT23656

* Light torque exerted on the clamping screw transmits high axial forces, which provide stiffness and extreme accuracy to the assembly.
** Tang must be fitted to all ring arbors and adapters prior to assembly.
*** Coolant tube sold separately.

C: 53
Key on C: 1

Modular System courtesy of Ceric

Reference Key

Symbol	Attribute
D_1	Modular shank size
L_2	Gage length

Radial Adjusting Shanks

Straight



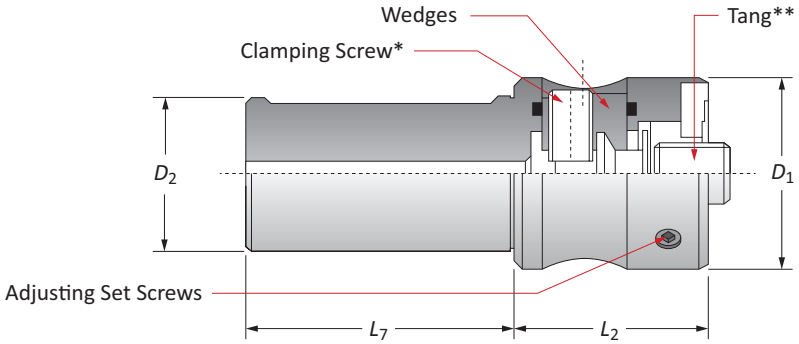

Shank					Spare Parts				
D_1	D_2	L_2	L_7	Part No.	Wedges + O-Ring	Clamping Screw*	Adjusting Set Screws	Replacement Tang**	Clamping Screw Key
50	25	50	70	**CIL.25.50.50**	ATR14102.2.3	ATR14102.1	M8x1x10G	ATT14103	6 mm
50	32	50	70	**CIL.32.50.50**	ATR14102.2.3	ATR14102.1	M8x1x10G	ATT14103	6 mm
50	40	50	70	**CIL.40.50.50**	ATR14102.2.3	ATR14102.1	M8x1x10G	ATT14103	6 mm

* Light torque exerted on the clamping screw transmits high axial forces, which provide stiffness and extreme accuracy to the assembly.
** Tang must be fitted to all ring arbors and adapters prior to assembly.

Reference Key

Symbol	Attribute
D_1	Modular shank size
D_2	Shank diameter
L_2	Gage length
L_7	Shank length

C: 53
Key on C: 1

Modular System courtesy of Ceric

Radial Adjusting Adapters

Collet Chuck Adapters



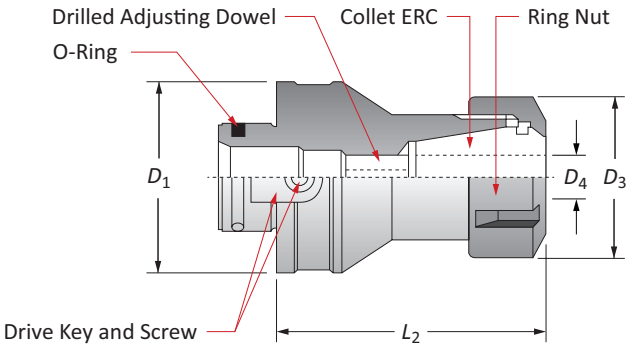

Adapter						Spare Parts					
Collet Sleeve Size*	D_1	D_3	D_4	L_2	Part No.	Clamping Screw	Ring Nut	Adjusting Dowel	Drive Key	Ring Nut Wrench	Adjusting Dowel Key
ERC25	50	42	0.5 - 16 mm	70	**30.50R.25.70**	M4x8V	G25S	M12x16GF	TAB3924	CH25S	6 mm
ERC32	50	50	1 - 20 mm	70	**30.50R.32.70**	M4x8V	G32S	M16x15x18GF	TAB3924	CH32S	8 mm
ERC32	63	50	1 - 20 mm	90	**30.63R.32.90**	M6x12V	G32S	M12x16GF	TAB3923.1	CH32S	6 mm
ERC40	63	63	2 - 30 mm	90	**30.63R.40.90**	M6x12V	G40S	M20x2x20GF	TAB3923.1	CH40S	10 mm
ERC32	80	50	1 - 20 mm	90	**30.80R.32.90**	M6x16V	G32S	M12x16GF	TAB3923.2	CH32S	6 mm
ERC40	80	63	2 - 30 mm	90	**30.80R.40.90**	M6x16V	G40S	M20x2x20GF	TAB3923.2	CH40S	10 mm

*Collet sleeve not included

C: 53
Key on C: 1

Modular System courtesy of Ceriff

Reference Key

Symbol	Attribute
D_1	Modular shank size
D_3	Body diameter
D_4	Shank diameter
L_2	Gage length

Radial Adjusting Adapters

Cylindrical Shank Adapters



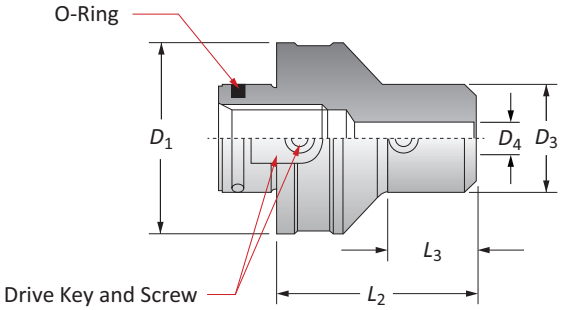

Adapter						Spare Parts			
D_1	D_4	D_3	L_2	L_3	Part No.	Drive Key	Screw	Set Screw	Set Screw Key
50	6	25	50	22.5	**35.50R.06.50**	TAB3924	M4x8V	M6x8G	3 mm
50	8	28	50	24.5	**35.50R.08.50**	TAB3924	M4x8V	M8x8G	4 mm
50	10	35	50	26.5	**35.50R.10.50**	TAB3924	M4x8V	M10x10G	5 mm
50	12	42	60	38.5	**35.50R.12.60**	TAB3924	M4x8V	M12x12G	6 mm
50	14	44	60	42	**35.50R.14.60**	TAB3924	M4x8V	M12x12G	6 mm
50	16	48	60	40	**35.50R.16.60**	TAB3924	M4x8V	M14x14G	6 mm
50	18	50	60	–	**35.50R.18.60**	TAB3924	M4x8V	M14x14G	6 mm
50	20	52	60	41	**35.50R.20.60**	TAB3924	M4x8V	M16x2x14G	8 mm
63	8	28	60	28	**35.63R.08.60**	TAB3923.1	M6x12V	M8x8G	4 mm
63	10	35	70	40	**35.63R.10.70**	TAB3923.1	M6x12V	M10x10G	5 mm
63	12	42	70	42	**35.63R.12.70**	TAB3923.1	M6x12V	M12x12G	6 mm
63	14	44	60	32	**35.63R.14.60**	TAB3923.1	M6x12V	M12x12G	6 mm
63	16	48	70	44	**35.63R.16.70**	TAB3923.1	M6x12V	M14x14G	6 mm
63	18	50	70	40	**35.63R.18.70**	TAB3923.1	M6x12V	M14x14G	6 mm
63	20	52	70	45	**35.63R.20.70**	TAB3923.1	M6x12V	M16x2x14G	8 mm
50	25	65	80	61	**40.50R.25.80**	TAB3924	M4x8V	M18x2x18G	8 mm
50	32	72	80	65	**40.50R.32.80**	TAB3924	M4x8V	M20x2x18G	10 mm
63	25	65	80	58	**40.63R.25.80**	TAB3923.1	M6x12V	M18x2x18G	8 mm
63	32	72	80	–	**40.63R.32.80**	TAB3923.1	M6x12V	M20x2x18G	10 mm
80	25	65	80	50.5	**40.80R.25.80**	TAB3923.2	M6x12V	M18x2x18G	8 mm
80	32	72	80	54	**40.80R.32.80**	TAB3923.2	M6x12V	M20x2x18G	10 mm

Reference Key

Symbol	Attribute
D_1	Modular shank size
D_3	Body diameter
D_4	Shank diameter
L_2	Gage length
L_3	Reference length

C: 53
Key on C: 1

Modular System courtesy of Ceriff

Recommended Cutting Data | Metric (mm)

Replaceable Head Style

ISO	Material	Hardness (BHN)	Speed (M/min) Uncoated Carbide	Speed (M/min) Coated Carbide	Speed (M/min) Cermet	Recommended Feed (mm/rev) by Reamer Diameter: 11.80 mm - 21.60 mm Lead A, G	11.80 mm - 21.60 mm Lead E, N, M	21.61 mm - 39.60 mm Lead A, G	21.61 mm - 39.60 mm Lead E, N, M	39.61 mm - 60.60 mm Lead A, G	39.61 mm - 60.60 mm Lead E, N, M
P	**Free-Machining Steel**	100 - 180	10 - 20	60 - 80	90 - 300	0.25 - 0.60	0.50 - 0.60	0.30 - 0.80	0.60 - 1.20	0.60 - 1.00	0.70 - 1.50
	1118, 1215, 12L14, etc.	180 - 250	7 - 15	40 - 70	80 - 200	0.30 - 0.60	0.40 - 0.80	0.40 - 0.80	0.50 - 1.00	0.50 - 0.90	0.60 - 1.20
	Low-Carbon Steel	85 - 180	10 - 20	60 - 80	90 - 300	0.25 - 0.60	0.50 - 0.60	0.30 - 0.80	0.60 - 1.20	0.60 - 1.00	0.70 - 1.50
	1010, 1020, 1025, 1522, 1144, etc.	180 - 275	7 - 15	40 - 70	80 - 200	0.30 - 0.60	0.40 - 0.80	0.40 - 0.80	0.50 - 1.00	0.50 - 0.90	0.60 - 1.20
	Medium-Carbon Steel	125 - 180	10 - 20	60 - 80	90 - 300	0.25 - 0.60	0.50 - 0.60	0.30 - 0.80	0.60 - 1.20	0.60 - 1.00	0.70 - 1.50
	1030, 1040, 1050, 1527, 1140, 1151, etc.	180 - 325	7 - 15	40 - 70	80 - 200	0.30 - 0.60	0.40 - 0.80	0.40 - 0.80	0.50 - 1.00	0.50 - 0.90	0.60 - 1.20
	Alloy Steel	125 - 180	6 - 10	40 - 70	80 - 200	0.25 - 0.60	0.50 - 0.60	0.30 - 0.80	0.60 - 1.20	0.60 - 1.00	0.70 - 1.50
	4140, 5140, 8640, etc.	180 - 375	4 - 8	30 - 50	60 - 150	0.30 - 0.60	0.40 - 0.80	0.40 - 0.80	0.50 - 1.00	0.50 - 0.90	0.60 - 1.20
	High-Strength Alloy 4340, 4330V, 300M, etc.	240 - 450	3 - 6	15 - 30	60 - 120	0.25 - 0.50	0.30 - 0.60	0.30 - 0.60	0.40 - 0.80	0.40 - 0.70	0.50 - 1.00
	Structural Steel	125 - 180	10 - 20	60 - 80	90 - 300	0.25 - 0.60	0.50 - 0.60	0.30 - 0.80	0.60 - 1.20	0.60 - 1.00	0.70 - 1.50
	A36, A285, A516	180 - 350	7 - 15	40 - 70	80 - 200	0.30 - 0.60	0.40 - 0.80	0.40 - 0.80	0.50 - 1.00	0.50 - 0.90	0.60 - 1.20
	Tool Steel	150 - 200	10 - 20	60 - 80	90 - 300	0.25 - 0.60	0.50 - 0.60	0.30 - 0.80	0.60 - 1.20	0.60 - 1.00	0.70 - 1.50
	H-13, H-21, A-4, 0-2, S-3, etc.	200 - 250	7 - 15	40 - 70	80 - 200	0.30 - 0.60	0.40 - 0.80	0.40 - 0.80	0.50 - 1.00	0.50 - 0.090	0.60 - 1.20
S	**High-Temp Alloy** Hastelloy B, Inconel 600, etc.	140 - 310	4 - 10	30 - 50	–	0.20 - 0.40	–	0.30 - 0.50	–	0.40 - 0.060	–
	Titanium Alloy	140 - 310	4 - 15	30 - 50	–	0.20 - 0.40	–	0.30 - 0.50	–	0.40 - 0.60	–
M	**Stainless Steel 400 Series** 416, 420, etc.	135 - 350	4 - 10	30 - 50	60 - 150	0.30 - 0.60	0.40 - 0.80	0.40 - 0.80	0.50 - 1.00	0.50 - 0.90	0.60 - 1.20
	Stainless Steel 300 Series 304, 316, 17-4PH, etc.	135 - 275	4 - 10	30 - 50	60 - 150	0.30 - 0.60	0.40 - 0.80	0.40 - 0.80	0.50 - 1.00	0.50 - 0.90	0.60 - 1.20
K	**Grey Cast Iron, Ductile Cast Iron,**	< 200	20 - 40	50 - 70	–	0.20 - 0.60	0.50 - 1.00	0.30 - 0.70	0.60 - 1.20	0.60 - 1.30	0.80 - 1.60
	Spheroidal Cast Iron (Pearlitic)	> 200	15 - 30	50 - 70	–	0.20 - 0.60	0.50 - 1.00	0.30 - 0.70	0.60 - 1.20	0.60 - 1.30	0.80 - 1.60
	Spheroidal Cast Iron (Ferritic)	260 - 320	10 - 15	30 - 50	60 - 120	0.20 - 0.60	0.50 - 0.60	0.30 - 0.70	0.60 - 1.20	0.40 - 0.80	0.80 - 1.60
N	**Copper and Alloys** **Brass**	< 500	60 - 200	100 - 200	–	0.20 - 0.60	–	0.30 - 0.70	–	0.40 - 0.80	–
	Bronze **Bronze Phosphorous**	< 180	20 - 40	80 - 160	100 - 300	0.30 - 0.60	0.40 - 1.00	0.30 - 0.60	0.50 - 1.20	0.30 - 0.60	0.60 - 1.50
	Aluminium and Alloys	< 150	20 - 200	–	–	0.30 - 0.60	–	0.40 - 1.00	–	0.40 - 1.00	–

Formulas

1. **RPM = M/min • 3.82 • DIA**

where:

RPM = revolutions per minute (rev/min)
M/min = speed (M/min)
DIA = diameter of reamer (mm)

2. **mm/min = RPM • mm/rev**

where:

mm/min = mm per minute (mm/min)
RPM = revolutions per minute (rev/min)
mm/rev = feed rate (mm/rev)

3. **M/min = RPM • 0.003 • DIA**

where:

M/min = speed (M/min)
RPM = revolutions per minute (rev/min)
DIA = diameter of reamer (mm)

IMPORTANT: The speeds and feeds listed on these pages are a general starting point for all applications. Factory technical assistance is also available for specific applications through our Application Engineering department. *email:* **engineering.eu@alliedmachine.com**

Stock Allowance and Coolant | Metric (mm)

Replaceable Head Style

ISO	Material	Hardness (BHN)	Coolant	Recommended Stock (mm) by Reamer Diameter* 11.80 mm - 21.60 mm	21.61 mm - 39.60 mm	39.61 mm - 60.60 mm
P	**Free-Machining Steel**	100 - 180	Water Soluble Cutting Oil	0.15 - 0.25	0.20 - 0.40	0.30 - 0.40
	1118, 1215, 12L14, etc.	180 - 250				
	Low-Carbon Steel	85 - 180				
	1010, 1020, 1025, 1522, 1144, etc.	180 - 275				
	Medium-Carbon Steel	125 - 180				
	1030, 1040, 1050, 1527, 1140, 1151, etc.	180 - 325				
	Alloy Steel	125 - 180				
	4140, 5140, 8640, etc.	180 - 375				
	High-Strength Alloy 4340, 4330V, 300M, etc.	240 - 450				
	Structural Steel	125 - 180				
	A36, A285, A516	180 - 350				
	Tool Steel	150 - 200				
	H-13, H-21, A-4, 0-2, S-3, etc.	200 - 250				
S	**High-Temp Alloy** Hastelloy B, Inconel 600, etc.	140 - 310	Water Soluble Cutting Oil	0.15 - 0.25	0.20 - 0.40	0.30 - 0.40
	Titanium Alloy	140 - 310				
M	**Stainless Steel 400 Series** 416, 420, etc.	135 - 350	Water Soluble Cutting Oil	0.15 - 0.25	0.20 - 0.40	0.30 - 0.40
	Stainless Steel 300 Series 304, 316, 17-4PH, etc.	135 - 275				
K	**Grey Cast Iron, Ductile Cast Iron,**	< 200	Water Soluble Cutting Oil	0.15 - 0.25	0.20 - 0.40	0.30 - 0.40
	Spheroidal Cast Iron (Pearlitic)	> 200				
	Spheroidal Cast Iron (Ferritic)	260 - 320				
N	**Copper and Alloys Brass**	< 500	Water Soluble	0.15 - 0.25	0.20 - 0.40	0.30 - 0.40
	Bronze Bronze Phosphorous	< 180	Water Soluble Cutting Oil			
	Aluminium and Alloys	< 150	Water Soluble Cutting Oil			

*Stock value is on diameter.

IMPORTANT: The speeds and feeds listed on these pages are a general starting point for all applications. Factory technical assistance is also available for specific applications through our Application Engineering department. *email:* **engineering.eu@alliedmachine.com**

Recommended Cutting Data | Metric (mm)

Monobloc Style

ISO	Material	Hardness (BHN)	Speed (M/min) Uncoated Carbide	Coated Carbide	Cermet	Recommended Feed (mm/rev) by Reamer Diameter 5.80 mm - 10.00 mm Lead A, G	Lead E, N, M	10.01 mm - 22.00 mm Lead A, G	Lead E, N, M	22.01 mm - 32.10 mm Lead A, G	Lead E, N, M
P	**Free-Machining Steel**	100 - 180	7 - 15	60 - 80	90 - 300	0.20 - 0.40	.30 - .60	0.40 - 0.60	0.40 - 1.00	0.50 - 0.80	0.60 - 1.20
	1118, 1215, 12L14, etc.	180 - 250	6 - 10	40 - 70	80 - 200	0.20 - 0.40	.30 - .50	0.30 - 0.60	0.30 - 0.80	0.40 - 0.70	0.40 - 1.00
	Low-Carbon Steel	85 - 180	7 - 15	60 - 80	90 - 300	0.20 - 0.40	.30 - .60	0.40 -0.60	0.40 - 1.00	0.50 - 0.80	0.60 - 1.20
	1010, 1020, 1025, 1522, 1144, etc.	180 - 275	6 - 10	40 - 70	80 - 200	0.20 - 0.40	.30 - .50	0.30 - 0.60	0.30 - 0.80	0.40 - 0.70	0.40 - 1.00
	Medium-Carbon Steel	125 - 180	7 - 15	60 - 80	90 - 300	0.20 - 0.40	.30 - .60	0.40 - 0.60	0.40 - 1.00	0.50 - 0.80	0.60 - 1.20
	1030, 1040, 1050, 1527, 1140, 1151, etc.	180 - 325	6 - 10	40 - 70	80 - 200	0.20 - 0.40	.30 - .50	0.30 - 0.60	0.30 - 0.80	0.40 - 0.70	0.40 - 1.00
	Alloy Steel	125 - 180	6 - 10	40 - 70	80 - 200	0.20 - 0.40	.30 - .60	0.40 - 0.60	0.40 - 1.00	0.50 - 0.80	0.60 - 1.20
	4140, 5140, 8640, etc.	180 - 375	4 - 8	30 - 50	60 - 150	0.20 - 0.40	.30 - .50	0.30 - 0.60	0.30 - 0.80	0.40 - 0.70	0.40 - 1.00
	High-Strength Alloy 4340, 4330V, 300M, etc.	240 - 450	3 - 6	15 - 30	60 - 120	0.15 - 0.30	.20 - .40	0.20 - 0.50	0.30 - 0.60	0.30 - 0.60	0.40 - 0.80
	Structural Steel	125 - 180	7 - 15	60 - 80	90 - 300	0.20 - 0.40	.30 - .60	0.40 - 0.60	0.40 - 1.00	0.50 - 0.80	0.60 - 1.20
	A36, A285, A516	180 - 350	6 - 10	40 - 70	80 - 200	0.20 - 0.40	.30 - .50	0.30 - 0.60	0.30 - 0.80	0.40 - 0.70	0.40 - 1.00
	Tool Steel	150 - 200	7 - 15	60 - 80	90 - 300	0.20 - 0.40	.30 - .60	0.40 - 0.60	0.40 - 1.00	0.50 - 0.80	0.60 - 1.20
	H-13, H-21, A-4, 0-2, S-3, etc.	200 - 250	6 - 10	40 - 70	80 - 200	0.20 - 0.40	.30 - .50	0.30 - 0.60	0.30 - 0.80	0.40 - 0.70	0.40 - 1.00
S	**High-Temp Alloy** Hastelloy B, Inconel 600, etc.	140 - 310	4 - 10	30 - 50	–	0.15 - 0.30	–	0.20 - 0.40	–	0.30 - 0.50	–
	Titanium Alloy	140 - 310	4 - 15	30 - 50	–	0.15 - 0.30	–	0.20 - 0.40	–	0.30 - 0.50	–
M	**Stainless Steel 400 Series** 416, 420, etc.	135 - 350	4 - 10	30 - 50	60 - 150	0.20 - 0.40	.30 - .50	0.30 - 0.60	0.30 - 0.80	0.40 - 0.70	0.40 - 1.00
	Stainless Steel 300 Series 304, 316, 17-4PH, etc.	135 - 275	4 - 10	30 - 50	60 - 150	0.20 - 0.40	.30 - .50	0.30 - 0.60	0.30 - 0.80	0.40 - 0.70	0.40 - 1.00
K	**Grey Cast Iron, Ductile Cast Iron,**	< 200	15 - 30	50 - 70	–	0.20 - 0.40	.30 - .60	0.35 - 0.60	0.50 - 0.80	0.40 - 1.00	0.60 - 1.50
	Spheroidal Cast Iron (Pearlitic)	> 200	10 - 20	50 - 70	–	0.20 - 0.40	.30 - .60	0.35 - 0.60	0.50 - 0.80	0.40 - 1.00	0.60 - 1.50
	Spheroidal Cast Iron (Ferritic)	260 - 320	8 - 12	30 - 50	60 - 120	0.20 - 0.40	.30 - .60	0.35 - 0.60	0.50 - 0.80	0.40 - 1.00	0.60 - 1.50
N	**Copper and Alloys** **Brass**	< 500	10 - 18	100 - 200	–	0.20 - 0.40	–	0.40 - 0.70	–	0.50 - 0.80	–
	Bronze **Bronze Phosphorous**	< 180	10 - 20	80 - 160	100 - 300	0.15 - 0.30	–	0.20 - 0.40	–	0.30 - 0.60	–
	Aluminium and Alloys	< 150	15 - 30	100 - 200	–	0.20 - 0.40	–	0.40 - 0.70	–	0.50 - 0.80	–

Formulas

1. **RPM = M/min • 3.82 • DIA**

where:

RPM = revolutions per minute (rev/min)
M/min = speed (M/min)
DIA = diameter of reamer (mm)

2. **mm/min = RPM • mm/rev**

where:

mm/min = mm per minute (mm/min)
RPM = revolutions per minute (rev/min)
mm/rev = feed rate (mm/rev)

3. **M/min = RPM • 0.003 • DIA**

where:

M/min = speed (M/min)
RPM = revolutions per minute (rev/min)
DIA = diameter of reamer (mm)

IMPORTANT: The speeds and feeds listed on these pages are a general starting point for all applications. Factory technical assistance is also available for specific applications through our Application Engineering department. *email:* **engineering.eu@alliedmachine.com**

Stock Allowance and Coolant | Metric (mm)

Monobloc Style

ISO	Material	Hardness (BHN)	Coolant	Recommended Stock (mm) by Reamer Diameter* 5.80 mm - 10.00 mm	10.01 mm - 22.00 mm	22.01 mm - 32.10 mm
P	**Free-Machining Steel**	100 - 180	Water Soluble Cutting Oil	0.08 - 0.15	0.15 - 0.25	0.15 - 0.30
	1118, 1215, 12L14, etc.	180 - 250				
	Low-Carbon Steel	85 - 180				
	1010, 1020, 1025, 1522, 1144, etc.	180 - 275				
	Medium-Carbon Steel	125 - 180				
	1030, 1040, 1050, 1527, 1140, 1151, etc.	180 - 325				
	Alloy Steel	125 - 180				
	4140, 5140, 8640, etc.	180 - 375				
	High-Strength Alloy 4340, 4330V, 300M, etc.	240 - 450				
	Structural Steel	125 - 180				
	A36, A285, A516	180 - 350				
	Tool Steel	150 - 200				
	H-13, H-21, A-4, 0-2, S-3, etc.	200 - 250				
S	**High-Temp Alloy** Hastelloy B, Inconel 600, etc.	140 - 310	Water Soluble Cutting Oil	0.10 - 0.20	0.15 - 0.25	0.20 - 0.40
	Titanium Alloy	140 - 310				
M	**Stainless Steel 400 Series** 416, 420, etc.	135 - 350	Water Soluble Cutting Oil	0.08 - 0.15	0.15 - 0.25	0.15 - 0.30
	Stainless Steel 300 Series 304, 316, 17-4PH, etc.	135 - 275				
K	**Grey Cast Iron, Ductile Cast Iron,**	< 200	Water Soluble Cutting Oil	0.08 - 0.15	0.15 - 0.25	0.15 - 0.30
	Spheroidal Cast Iron (Pearlitic)	> 200				
	Spheroidal Cast Iron (Ferritic)	260 - 320				
N	**Copper and Alloys** **Brass**	< 500	Water Soluble	0.08 - 0.15	0.15 - 0.25	0.15 - 0.30
	Bronze **Bronze Phosphorous**	< 180	Water Soluble Cutting Oil			
	Aluminium and Alloys	< 150	Water Soluble Cutting Oil			

*Stock value is on diameter.

IMPORTANT: The speeds and feeds listed on these pages are a general starting point for all applications. Factory technical assistance is also available for specific applications through our Application Engineering department. *email:* **engineering.eu@alliedmachine.com**

Recommended Cutting Data | Metric (mm)

Cutting Ring Style

ISO	Material	Hardness (BHN)	Speed (M/min) Uncoated Carbide	Speed (M/min) Coated Carbide	Speed (M/min) Cermet	Recommended Feed (mm/rev) by Reamer Diameter 17.60 mm - 40.00 mm Lead A, G	17.60 mm - 40.00 mm Lead E, N, M	40.01 mm - 80.00 mm Lead A, G	40.01 mm - 80.00 mm Lead E, N, M	80.01 mm - 200.00 mm Lead A, G	80.01 mm - 200.00 mm Lead E, N, M
P	**Free-Machining Steel**	100 - 180	7 - 15	60 - 80	90 - 300	0.50 - 0.80	.60 - 1.20	0.50 - 1.00	0.80 - 1.60	0.80 - 1.50	1.00 - 2.20
	1118, 1215, 12L14, etc.	180 - 250	6 - 10	40 - 70	80 - 200	0.40 - 0.70	.40 - 1.00	0.50 - 0.80	0.60 - 1.40	0.80 - 1.20	1.00 - 2.00
	Low-Carbon Steel	85 - 180	7 - 15	60 - 80	90 - 300	0.50 - 0.80	.60 - 1.20	0.50 - 1.00	0.80 - 1.60	0.80 - 1.50	1.00 - 2.20
	1010, 1020, 1025, 1522, 1144, etc.	180 - 275	6 - 10	40 - 70	80 - 200	0.40 - 0.70	.40 - 1.00	0.50 - 0.80	0.60 - 1.40	0.80 - 1.20	1.00 - 2.00
	Medium-Carbon Steel	125 - 180	7 - 15	60 - 80	90 - 300	0.50 - 0.80	.60 - 1.20	0.50 - 1.00	0.80 - 1.60	0.80 - 1.50	1.00 - 2.20
	1030, 1040, 1050, 1527, 1140, 1151, etc.	180 - 325	6 - 10	40 - 70	80 - 200	0.40 - 0.70	.40 - 1.00	0.50 - 0.80	0.60 - 1.40	0.80 - 1.20	1.00 - 2.00
	Alloy Steel	125 - 180	6 - 10	40 - 70	80 - 200	0.50 - 0.80	.60 - 1.20	0.50 - 1.00	0.80 - 1.60	0.80 - 1.50	1.00 - 2.20
	4140, 5140, 8640, etc.	180 - 375	4 - 8	30 - 50	60 - 150	0.40 - 0.70	.40 - 1.00	0.50 - 0.80	0.60 - 1.40	0.80 - 1.20	1.00 - 2.00
	High-Strength Alloy 4340, 4330V, 300M, etc.	240 - 450	3 - 6	15 - 30	60 - 120	0.30 - 0.60	.40 - .80	0.40 - 0.80	0.50 - 1.00	0.60 - 1.00	0.70 - 1.40
	Structural Steel	125 - 180	7 - 15	60 - 80	90 - 300	0.50 - 0.80	.60 - 1.20	0.50 - 1.00	0.80 - 1.60	0.80 - 1.50	1.00 - 2.20
	A36, A285, A516	180 - 350	6 - 10	40 - 70	80 - 200	0.40 - 0.70	.40 - 1.00	0.50 - 0.80	0.60 - 1.40	0.80 - 1.20	1.00 - 2.00
	Tool Steel	150 - 200	7 - 15	60 - 80	90 - 300	0.50 - 0.80	.60 - 1.20	0.50 - 1.00	0.80 - 1.60	0.80 - 1.50	1.00 - 2.20
	H-13, H-21, A-4, 0-2, S-3, etc.	200 - 250	6 - 10	40 - 70	80 - 200	0.40 - 0.70	.40 - 1.00	0.50 - 0.80	0.60 - 1.40	0.80 - 1.20	1.00 - 2.00
S	**High-Temp Alloy** Hastelloy B, Inconel 600, etc.	140 - 310	4 - 8	30 - 50	–	0.30 - 0.50	–	0.40 - 0.60	–	0.50 - 0.70	–
	Titanium Alloy	140 - 310	4 - 8	30 - 50	–	0.30 - 0.50	–	0.40 - 0.60	–	0.50 - 0.70	–
M	**Stainless Steel 400 Series** 416, 420, etc.	135 - 350	4 - 8	30 - 50	60 - 150	0.40 - 0.70	.40 - 1.00	0.50 - 0.80	0.60 - 1.40	0.80 - 1.20	1.00 - 2.00
	Stainless Steel 300 Series 304, 316, 17-4PH, etc.	135 - 275	4 - 8	30 - 50	60 - 150	0.40 - 0.70	.40 - 1.00	0.50 - 0.80	0.60 - 1.40	0.80 - 1.20	1.00 - 2.00
K	**Grey Cast Iron, Ductile Cast Iron,**	< 200	15 - 30	50 - 70	–	0.40 - 1.00	.60 - 1.50	0.60 - 1.30	0.80 - 1.60	0.80 - 1.70	1.00 - 2.25
	Spheroidal Cast Iron (Pearlitic)	> 200	10 - 20	50 - 70	–	0.40 - 1.00	.60 - 1.50	0.60 - 1.30	0.80 - 1.60	0.80 - 1.70	1.00 - 2.25
	Spheroidal Cast Iron (Ferritic)	260 - 320	8 - 12	30 - 50	60 - 120	0.40 - 1.00	.60 - 1.50	0.60 - 1.30	0.80 - 1.60	0.80 - 1.70	1.00 - 2.25
N	**Copper and Alloys** **Brass**	< 500	10 - 18	100 - 200	–	0.50 - 0.80	–	0.60 - 1.00	–	0.80 - 1.40	–
	Bronze **Bronze Phosphorous**	< 180	10 - 20	80 - 160	100 - 300	0.30 - 0.60	–	0.40 - 0.80	–	0.60 - 1.00	–
	Aluminium and Alloys	< 150	15 - 30	100 - 200	–	0.50 - 0.80	–	0.60 - 1.00	–	0.80 - 1.40	–

Formulas

1.	**RPM**	**= M/min • 3.82 • DIA**	2.	**mm/min**	**= RPM • mm/rev**	3.	**M/min**	**= RPM • 0.003 • DIA**
	where:			*where:*			*where:*	
	RPM	= revolutions per minute (rev/min)		mm/min	= mm per minute (mm/min)		M/min	= speed (M/min)
	M/min	= speed (M/min)		RPM	= revolutions per minute (rev/min)		RPM	= revolutions per minute (rev/min)
	DIA	= diameter of reamer (mm)		mm/rev	= feed rate (mm/rev)		DIA	= diameter of reamer (mm)

IMPORTANT: The speeds and feeds listed on these pages are a general starting point for all applications. Factory technical assistance is also available for specific applications through our Application Engineering department. *email:* **engineering.eu@alliedmachine.com**

Stock Allowance and Coolant | Metric (mm)

Cutting Ring Style

ISO	Material	Hardness (BHN)	Coolant	Recommended Stock (mm) by Reamer Diameter* 17.60 mm - 40.00 mm	40.01 mm - 80.00 mm	80.01 mm - 200.00 mm
P	**Free-Machining Steel**	100 - 180	Water Soluble Cutting Oil	0.15 - 0.30	0.20 - 0.40	0.25 - 0.50
	1118, 1215, 12L14, etc.	180 - 250				
	Low-Carbon Steel	85 - 180				
	1010, 1020, 1025, 1522, 1144, etc.	180 - 275				
	Medium-Carbon Steel	125 - 180				
	1030, 1040, 1050, 1527, 1140, 1151, etc.	180 - 325				
	Alloy Steel	125 - 180				
	4140, 5140, 8640, etc.	180 - 375				
	High-Strength Alloy 4340, 4330V, 300M, etc.	240 - 450				
	Structural Steel	125 - 180				
	A36, A285, A516	180 - 350				
	Tool Steel	150 - 200				
	H-13, H-21, A-4, 0-2, S-3, etc.	200 - 250				
S	**High-Temp Alloy** Hastelloy B, Inconel 600, etc.	140 - 310	Water Soluble Cutting Oil	0.20 - 0.40	0.30 - 0.40	0.30 - 0.50
	Titanium Alloy	140 - 310				
M	**Stainless Steel 400 Series** 416, 420, etc.	135 - 350	Water Soluble Cutting Oil	0.15 - 0.30	0.20 - 0.40	0.25 - 0.50
	Stainless Steel 300 Series 304, 316, 17-4PH, etc.	135 - 275				
K	**Grey Cast Iron, Ductile Cast Iron,**	< 200	Water Soluble Cutting Oil	0.15 - 0.30	0.20 - 0.40	0.25 - 0.50
	Spheroidal Cast Iron (Pearlitic)	> 200				
	Spheroidal Cast Iron (Ferritic)	260 - 320				
N	**Copper and Alloys** **Brass**	< 500	Water Soluble	0.15 - 0.30	0.20 - 0.40	0.25 - 0.50
	Bronze **Bronze Phosphorous**	< 180	Water Soluble Cutting Oil			
	Aluminium and Alloys	< 150	Water Soluble Cutting Oil			

*Stock value is on diameter.

IMPORTANT: The speeds and feeds listed on these pages are a general starting point for all applications. Factory technical assistance is also available for specific applications through our Application Engineering department. *email:* **engineering.eu@alliedmachine.com**

Recommended Cutting Data | Imperial (inch)

Replaceable Head Style

ISO	Material	Hardness (BHN)	Speed (SFM)			Recommended Feed (IPR) by Reamer Diameter					
						0.4646" - 0.8504"		0.8505" - 1.5590"		1.5591" - 2.3858"	
			Uncoated Carbide	Coated Carbide	Cermet	Lead A, G	Lead E, N, M	Lead A, G	Lead E, N, M	Lead A, G	Lead E, N, M
P	**Free-Machining Steel**	100 - 180	35 - 65	200 - 260	300 - 980	0.010 - 0.024	0.020 - 0.024	0.012 - 0.031	0.024 - 0.047	0.024 - 0.039	0.028 - 0.059
	1118, 1215, 12L14, etc.	180 - 250	25 - 50	130 - 230	260 - 600	0.012 - 0.024	0.016 - 0.031	0.016 - 0.031	0.020 - 0.039	0.020 - 0.035	0.024 - 0.047
	Low-Carbon Steel	85 - 180	35 - 65	200 - 260	300 - 980	0.010 - 0.024	0.020 - 0.024	0.012 - 0.031	0.024 - 0.047	0.024 - 0.039	0.028 - 0.059
	1010, 1020, 1025, 1522, 1144, etc.	180 - 275	25 - 50	130 - 230	260 - 600	0.012 - 0.024	0.016 - 0.031	0.016 - 0.031	0.020 - 0.039	0.020 - 0.035	0.024 - 0.047
	Medium-Carbon Steel	125 - 180	35 - 65	200 - 260	300 - 980	0.010 - 0.024	0.020 - 0.024	0.012 - 0.031	0.024 - 0.047	0.024 - 0.039	0.028 - 0.059
	1030, 1040, 1050, 1527, 1140, 1151, etc.	180 - 325	25 - 50	130 - 230	260 - 600	0.012 - 0.024	0.016 - 0.031	0.016 - 0.031	0.020 - 0.039	0.020 - 0.035	0.024 - 0.047
	Alloy Steel	125 - 180	25 - 50	130 - 230	260 - 600	0.010 - 0.024	0.020 - 0.024	0.012 - 0.031	0.024 - 0.047	0.024 - 0.039	0.028 - 0.059
	4140, 5140, 8640, etc.	180 - 375	15 - 35	50 - 100	200 - 390	0.012 - 0.024	0.016 - 0.031	0.016 - 0.031	0.020 - 0.039	0.020 - 0.035	0.024 - 0.047
	High-Strength Alloy	240 - 450	15 - 35	50 - 100	200 - 390	0.010 - 0.020	0.012 - 0.024	0.012 - 0.024	0.016 - 0.031	0.016 - 0.028	0.020 - 0.039
	4340, 4330V, 300M, etc.										
	Structural Steel	125 - 180	35 - 65	200 - 260	300 - 980	0.010 - 0.024	0.020 - 0.024	0.012 - 0.031	0.024 - 0.047	0.024 - 0.039	0.028 - 0.059
	A36, A285, A516	180 - 350	25 - 50	130 - 230	260 - 600	0.012 - 0.024	0.016 - 0.031	0.016 - 0.031	0.020 - 0.039	0.020 - 0.035	0.024 - 0.047
	Tool Steel	150 - 200	35 - 65	200 - 260	300 - 980	0.010 - 0.024	0.020 - 0.024	0.012 - 0.031	0.024 - 0.047	0.024 - 0.039	0.028 - 0.059
	H-13, H-21, A-4, 0-2, S-3, etc.	200 - 250	25 - 50	130 - 230	260 - 600	0.012 - 0.024	0.016 - 0.031	0.016 - 0.031	0.020 - 0.039	0.020 - 0.035	0.024 - 0.047
S	**High-Temp Alloy**	140 - 310	20 - 50	60 - 200	–	0.008 - 0.016	–	0.012 -0.020	–	0.016 - 0.024	–
	Hastelloy B, Inconel 600, etc.										
	Titanium Alloy	140 - 310	20 - 50	60 - 200	–	0.008 - 0.016	–	0.012 - 0.020	–	0.016 - 0.024	–
M	**Stainless Steel 400 Series**	135 - 350	20 - 35	100 - 160	200 - 490	0.012 - 0.024	0.016 - 0.031	0.016 - 0.031	0.020 - 0.039	0.020 - 0.035	0.024 - 0.047
	416, 420, etc.										
	Stainless Steel 300 Series	135 - 275	20 - 35	100 - 160	200 - 490	0.012 - 0.024	0.016 - 0.031	0.016 - 0.031	0.020 - 0.039	0.020 - 0.035	0.024 - 0.047
	304, 316, 17-4PH, etc.										
K	**Grey Cast Iron, Ductile Cast Iron,**	< 200	65 - 130	160 - 230	–	0.008 - 0.024	0.020 - 0.039	0.012 - 0.028	0.024 - 0.047	0.024 - 0.051	0.031 - 0.063
	Spheroidal Cast Iron (Pearlitic)	> 200	50 - 100	160 - 230	–	0.008 - 0.024	0.020 - 0.039	0.012 - 0.028	0.024 - 0.047	0.024 - 0.051	0.031 - 0.063
	Spheroidal Cast Iron (Ferritic)	260 - 320	30 - 50	100 - 160	200 - 400	0.008 - 0.024	0.020 - 0.024	0.012 - 0.028	0.024 - 0.047	0.016 - 0.031	0.031 - 0.063
N	**Copper and Alloys**	< 500	200 - 660	330 - 660	–	0.008 - 0.024	–	0.012 - 0.028	–	0.016 - 0.031	–
	Brass										
	Bronze	< 180	65 - 130	260 - 520	330 - 980	0.012 - 0.024	0.016 - 0.039	0.012 - 0.024	0.020 - 0.047	0.012 - 0.024	0.024 - 0.059
	Bronze Phosphorous										
	Aluminium and Alloys	< 150	65 - 660	–	–	0.012 - 0.024	–	0.016 - 0.039	–	0.016 - 0.039	–

Formulas

1. **RPM = (SFM • 3.82) / DIA**

where:

RPM = revolutions per minute (rev/min)
SFM = speed (ft/min)
DIA = diameter of reamer (inch)

2. **IPM = RPM • IPR**

where:

IPM = inches per minute (in/min)
RPM = revolutions per minute (rev/min)
IPR = feed rate (in/rev)

3. **SFM = RPM • 0.262 • DIA**

where:

SFM = speed (ft/min)
RPM = revolutions per minute (rev/min)
DIA = diameter of reamer (inch)

IMPORTANT: The speeds and feeds listed on these pages are a general starting point for all applications. Factory technical assistance is also available for specific applications through our Application Engineering department. *email:* **engineering.eu@alliedmachine.com**

Stock Allowance and Coolant | Imperial (inch)

Replaceable Head Style

ISO	Material	Hardness (BHN)	Coolant	Recommended Stock (inch) by Reamer Diameter* 0.4646" - 0.8504"	0.8505" - 1.5590"	1.5591" - 2.3858"
P	**Free-Machining Steel**	100 - 180	Water Soluble Cutting Oil	0.006 - 0.010	0.008 - 0.016	0.012 - 0.016
	1118, 1215, 12L14, etc.	180 - 250				
	Low-Carbon Steel	85 - 180				
	1010, 1020, 1025, 1522, 1144, etc.	180 - 275				
	Medium-Carbon Steel	125 - 180				
	1030, 1040, 1050, 1527, 1140, 1151, etc.	180 - 325				
	Alloy Steel	125 - 180				
	4140, 5140, 8640, etc.	180 - 375				
	High-Strength Alloy 4340, 4330V, 300M, etc.	240 - 450				
	Structural Steel	125 - 180				
	A36, A285, A516	180 - 350				
	Tool Steel	150 - 200				
	H-13, H-21, A-4, 0-2, S-3, etc.	200 - 250				
S	**High-Temp Alloy** Hastelloy B, Inconel 600, etc.	140 - 310	Water Soluble Cutting Oil	0.006 - 0.010	0.008 - 0.016	0.012 - 0.016
	Titanium Alloy	140 - 310				
M	**Stainless Steel 400 Series** 416, 420, etc.	135 - 350	Water Soluble Cutting Oil	0.006 - 0.010	0.008 - 0.016	0.012 - 0.016
	Stainless Steel 300 Series 304, 316, 17-4PH, etc.	135 - 275				
K	**Grey Cast Iron, Ductile Cast Iron,**	< 200	Water Soluble Cutting Oil	0.006 - 0.010	0.008 - 0.016	0.012 - 0.016
	Spheroidal Cast Iron (Pearlitic)	> 200				
	Spheroidal Cast Iron (Ferritic)	260 - 320				
N	**Copper and Alloys Brass**	< 500	Water Soluble	0.006 - 0.010	0.008 - 0.016	0.012 - 0.016
	Bronze Bronze Phosphorous	< 180	Water Soluble Cutting Oil			
	Aluminium and Alloys	< 150	Water Soluble Cutting Oil			

*Stock value is on diameter.

IMPORTANT: The speeds and feeds listed on these pages are a general starting point for all applications. Factory technical assistance is also available for specific applications through our Application Engineering department. *email:* **engineering.eu@alliedmachine.com**

Recommended Cutting Data | Imperial (inch)

Monobloc Style

ISO	Material	Hardness (BHN)	Speed (SFM) Uncoated Carbide	Coated Carbide	Cermet	Recommended Feed (IPR) by Reamer Diameter 0.2283" - 0.3940" Lead A, G	Lead E, N, M	0.3941" - 0.7090" Lead A, G	Lead E, N, M	0.7091" - 1.2638" Lead A, G	Lead E, N, M
P	**Free-Machining Steel**	100 - 180	25 - 50	200 - 260	300 - 980	0.008 - 0.016	0.012 - 0.024	0.016 - 0.024	0.016 - 0.047	0.020 - 0.031	0.024 - 0.047
	1118, 1215, 12L14, etc.	180 - 250	20 - 35	130 - 230	260 - 660	0.008 - 0.016	0.012 - 0.020	0.012 - 0.024	0.012 - 0.031	0.016 - 0.028	0.016 - 0.047
	Low-Carbon Steel	85 - 180	25 - 50	200 - 260	300 - 980	0.008 - 0.016	0.012 - 0.024	0.016 - 0.024	0.016 - 0.047	0.020 - 0.031	0.024 - 0.047
	1010, 1020, 1025, 1522, 1144, etc.	180 - 275	20 - 35	130 - 230	260 - 660	0.008 - 0.016	0.012 - 0.020	0.012 - 0.024	0.012 - 0.031	0.016 - 0.028	0.016 - 0.047
	Medium-Carbon Steel	125 - 180	25 - 50	200 - 260	300 - 980	0.008 - 0.016	0.012 - 0.024	0.016 - 0.024	0.016 - 0.047	0.020 - 0.031	0.024 - 0.047
	1030, 1040, 1050, 1527, 1140, 1151, etc.	180 - 325	20 - 35	130 - 230	260 - 660	0.008 - 0.016	0.012 - 0.020	0.012 - 0.024	0.012 - 0.031	0.016 - 0.028	0.016 - 0.047
	Alloy Steel	125 - 180	20 - 35	130 - 230	260 - 660	0.008 - 0.016	0.012 - 0.024	0.016 - 0.024	0.016 - 0.047	0.020 - 0.031	0.024 - 0.047
	4140, 5140, 8640, etc.	180 - 375	15 - 25	100 - 160	200 - 490	0.008 - 0.016	0.012 - 0.020	0.012 - 0.024	0.012 - 0.031	0.016 - 0.028	0.016 - 0.047
	High-Strength Alloy 4340, 4330V, 300M, etc.	240 - 450	10 - 20	50 - 100	200 - 390	0.006 - 0.012	0.008 - 0.016	0.008 - 0.020	0.012 - 0.024	0.012 - 0.024	0.016 - 0.031
	Structural Steel	125 - 180	25 - 50	200 - 260	300 - 980	0.008 - 0.016	0.012 - 0.024	0.016 - 0.024	0.016 - 0.047	0.020 - 0.031	0.024 - 0.047
	A36, A285, A516	180 - 350	20 - 35	130 - 230	260 - 660	0.008 - 0.016	0.012 - 0.020	0.012 - 0.024	0.012 - 0.031	0.016 - 0.028	.0016 - 0.047
	Tool Steel	150 - 200	25 - 50	200 - 260	300 - 980	0.008 - 0.016	0.012 - 0.024	0.016 - 0.024	0.016 - 0.047	0.020 - 0.031	0.024 - 0.047
	H-13, H-21, A-4, 0-2, S-3, etc.	200 - 250	20 - 35	130 - 230	260 - 660	0.008 - 0.016	0.012 - 0.020	0.012 - 0.024	0.012 - 0.031	0.016 - 0.028	0.016 - 0.047
S	**High-Temp Alloy** Hastelloy B, Inconel 600, etc.	140 - 310	15 - 25	60 - 200	–	0.006 - 0.012	–	0.008 - 0.016	–	0.012 - 0.020	–
	Titanium Alloy	140 - 310	15 - 25	60 - 200	–	0.006 - 0.012	–	0.008 - 0.016	–	0.012 - 0.020	–
M	**Stainless Steel 400 Series** 416, 420, etc.	135 - 350	15 - 25	100 - 160	200 - 490	0.008 - 0.016	0.012 - 0.020	0.012 - 0.024	0.012 - 0.031	0.016 - 0.028	0.016 - 0.047
	Stainless Steel 300 Series 304, 316, 17-4PH, etc.	135 - 275	15 - 25	100 - 160	200 - 490	0.008 - 0.016	0.012 - 0.020	0.012 - 0.024	0.012 - 0.031	0.016 - 0.028	0.016 - 0.047
K	**Grey Cast Iron, Ductile Cast Iron,**	< 200	50 - 100	160 - 230	–	0.008 - 0.016	0.012 - 0.024	0.014 - 0.024	0.020 - 0.031	0.016 - 0.047	0.024 - 0.059
	Spheroidal Cast Iron (Pearlitic)	> 200	35 - 65	160 - 230	–	0.008 - 0.016	0.012 - 0.024	0.014 - 0.024	0.020 - 0.031	0.016 - 0.047	0.024 - 0.059
	Spheroidal Cast Iron (Ferritic)	260 - 320	25 - 40	100 - 160	200 - 400	0.008 - 0.016	0.012 - 0.024	0.014 - 0.024	0.020 - 0.031	0.016 - 0.047	0.024 - 0.059
N	**Copper and Alloys** **Brass**	< 500	35 - 60	330 - 660	–	0.008 - 0.016	–	0.016 - 0.028	–	0.020 - 0.031	–
	Bronze **Bronze Phosphorous**	< 180	35 - 65	260 - 520	330 - 980	0.006 - 0.012	–	0.008 - 0.016	–	0.012 - 0.024	–
	Aluminium and Alloys	< 150	50 - 100	330 - 660	–	0.008 - 0.016	–	0.016 - 0.028	–	0.020 - 0.031	–

Formulas

1. **RPM = (SFM • 3.82) / DIA**

where:

RPM = revolutions per minute (rev/min)
SFM = speed (ft/min)
DIA = diameter of reamer (inch)

2. **IPM = RPM • IPR**

where:

IPM = inches per minute (in/min)
RPM = revolutions per minute (rev/min)
IPR = feed rate (in/rev)

3. **SFM = RPM • 0.262 • DIA**

where:

SFM = speed (ft/min)
RPM = revolutions per minute (rev/min)
DIA = diameter of reamer (inch)

IMPORTANT: The speeds and feeds listed on these pages are a general starting point for all applications. Factory technical assistance is also available for specific applications through our Application Engineering department. *email:* **engineering.eu@alliedmachine.com**

Stock Allowance and Coolant | Imperial (inch)

Monobloc Style

ISO	Material	Hardness (BHN)	Coolant	Recommended Stock (inch) by Reamer Diameter* 0.2283" - 0.3940"	0.3941" - 0.7090"	0.7091" - 1.2638"
P	**Free-Machining Steel**	100 - 180	Water Soluble Cutting Oil	0.006 - 0.012	0.008 - 0.016	0.010 - 0.020
	1118, 1215, 12L14, etc.	180 - 250				
	Low-Carbon Steel	85 - 180				
	1010, 1020, 1025, 1522, 1144, etc.	180 - 275				
	Medium-Carbon Steel	125 - 180				
	1030, 1040, 1050, 1527, 1140, 1151, etc.	180 - 325				
	Alloy Steel	125 - 180				
	4140, 5140, 8640, etc.	180 - 375				
	High-Strength Alloy 4340, 4330V, 300M, etc.	240 - 450				
	Structural Steel	125 - 180				
	A36, A285, A516	180 - 350				
	Tool Steel	150 - 200				
	H-13, H-21, A-4, 0-2, S-3, etc.	200 - 250				
S	**High-Temp Alloy** Hastelloy B, Inconel 600, etc.	140 - 310	Water Soluble Cutting Oil	0.008 - 0.016	0.012 - 0.016	0.012 - 0.020
	Titanium Alloy	140 - 310				
M	**Stainless Steel 400 Series** 416, 420, etc.	135 - 350	Water Soluble Cutting Oil	0.006 - 0.012	0.008 - 0.016	0.010 - 0.020
	Stainless Steel 300 Series 304, 316, 17-4PH, etc.	135 - 275				
K	**Grey Cast Iron, Ductile Cast Iron, Spheroidal Cast Iron (Pearlitic)**	< 200	Water Soluble Cutting Oil	0.006 - 0.012	0.008 - 0.016	0.010 - 0.020
		> 200				
	Spheroidal Cast Iron (Ferritic)	260 - 320				
N	**Copper and Alloys Brass**	< 500	Water Soluble	0.006 - 0.012	0.008 - 0.016	0.010 - 0.020
	Bronze Bronze Phosphorous	< 180	Water Soluble Cutting Oil			
	Aluminium and Alloys	< 150	Water Soluble Cutting Oil			

*Stock value is on diameter.

IMPORTANT: The speeds and feeds listed on these pages are a general starting point for all applications. Factory technical assistance is also available for specific applications through our Application Engineering department. *email:* **engineering.eu@alliedmachine.com**

Recommended Cutting Data | Imperial (inch)

Cutting Ring Style

ISO	Material	Hardness (BHN)	Speed (SFM) Uncoated Carbide	Coated Carbide	Cermet	Recommended Feed (IPR) by Reamer Diameter 0.6929" - 1.5750" Lead A, G	Lead E, N, M	1.5751" - 3.1500" Lead A, G	Lead E, N, M	3.1501" - 7.8972" Lead A, G	Lead E, N, M
P	**Free-Machining Steel**	100 - 180	25 - 50	200 - 260	300 - 980	0.020 - 0.031	0.024 - 0.047	0.020 - 0.039	0.031 - 0.063	0.031 - 0.059	0.039 - 0.087
	1118, 1215, 12L14, etc.	180 - 250	20 - 35	130 - 230	260 - 660	0.016 - 0.028	0.016 - 0.039	0.020 - 0.031	0.024 - 0.055	0.031 - 0.047	0.039 - 0.079
	Low-Carbon Steel	85 - 180	25 - 50	200 - 260	300 - 980	0.020 - 0.031	0.024 - 0.047	0.020 - 0.039	0.031 - 0.063	0.031 - 0.059	0.039 - 0.087
	1010, 1020, 1025, 1522, 1144, etc.	180 - 275	20 - 35	130 - 230	260 - 660	0.016 - 0.028	0.016 - 0.039	0.020 - 0.031	0.024 - 0.055	0.031 - 0.047	0.039 - 0.079
	Medium-Carbon Steel	125 - 180	25 - 50	200 - 260	300 - 980	0.020 - 0.031	0.024 - 0.047	0.020 - 0.039	0.031 - 0.063	0.031 - 0.059	0.039 - 0.087
	1030, 1040, 1050, 1527, 1140, 1151, etc.	180 - 325	20 - 35	130 - 230	260 - 660	0.016 - 0.028	0.016 - 0.039	0.020 - 0.031	0.024 - 0.055	0.031 - 0.047	0.039 - 0.079
	Alloy Steel	125 - 180	20 - 35	130 - 230	260 - 660	0.020 - 0.031	0.024 - 0.047	0.020 - 0.039	0.031 - 0.063	0.031 - 0.059	0.039 - 0.087
	4140, 5140, 8640, etc.	180 - 375	15 - 25	100 - 160	200 - 490	0.016 - 0.028	0.016 - 0.039	0.020 - 0.031	0.024 - 0.055	0.031 - 0.047	0.039 - 0.079
	High-Strength Alloy 4340, 4330V, 300M, etc.	240 - 450	10 - 20	50 - 100	200 - 390	0.012 - 0.024	0.016 - 0.031	0.016 - 0.031	0.020 - 0.039	0.024 - 0.039	0.028 - 0.055
	Structural Steel	125 - 180	25 - 50	200 - 260	300 - 980	0.020 - 0.031	0.024 - 0.047	0.020 - 0.039	0.031 - 0.063	0.031 - 0.059	0.039 - 0.087
	A36, A285, A516	180 - 350	20 - 35	130 - 230	260 - 660	0.016 - 0.028	0.016 - 0.039	0.020 - 0.031	0.024 - 0.055	0.031 - 0.047	0.039 - 0.079
	Tool Steel	150 - 200	25 - 50	200 - 260	300 - 980	0.020 - 0.031	0.024 - 0.047	0.020 - 0.039	0.031 - 0.063	0.031 - 0.059	0.039 - 0.087
	H-13, H-21, A-4, 0-2, S-3, etc.	200 - 250	20 - 35	130 - 230	260 - 660	0.016 - 0.028	0.016 - 0.039	0.020 - 0.031	0.024 - 0.055	0.031 - 0.047	0.039 - 0.079
S	**High-Temp Alloy** Hastelloy B, Inconel 600, etc.	140 - 310	15 - 25	60 - 200	–	0.012 - 0.020	–	0.016 - 0.024	–	0.020 - 0.028	–
	Titanium Alloy	140 - 310	15 - 25	60 - 200	–	0.012 - 0.020	–	0.016 - 0.024	–	0.020 - 0.028	–
M	**Stainless Steel 400 Series** 416, 420, etc.	135 - 350	15 - 25	100 - 160	200 - 490	0.016 - 0.028	0.016 - 0.039	0.020 - 0.031	0.024 - 0.055	0.031 - 0.047	0.039 - 0.079
	Stainless Steel 300 Series 304, 316, 17-4PH, etc.	135 - 275	15 - 25	100 - 160	200 - 490	0.016 - 0.028	0.016 - 0.039	0.020 - 0.031	0.024 - 0.055	0.031 - 0.047	0.039 - 0.079
K	**Grey Cast Iron, Ductile Cast Iron,**	< 200	50 - 100	160 - 230	–	0.016 - 0.039	0.024 - 0.059	0.024 - 0.051	0.031 - 0.063	0.031 - 0.067	0.039 - 0.088
	Spheroidal Cast Iron (Pearlitic)	> 200	35 - 65	160 - 230	–	0.016 - 0.039	0.024 - 0.059	0.024 - 0.051	0.031 - 0.063	0.031 - 0.067	0.039 - 0.088
	Spheroidal Cast Iron (Ferritic)	260 - 320	25 - 40	100 - 160	200 - 400	0.016 - 0.039	0.024 - 0.059	0.024 - 0.051	0.031 - 0.063	0.031 - 0.067	0.039 - 0.088
N	**Copper and Alloys Brass**	< 500	35 - 60	330 - 660	–	0.020 - 0.031	–	0.024 - 0.039	–	0.031 - 0.055	–
	Bronze Bronze Phosphorous	< 180	35 - 65	260 - 520	330 - 980	0.012 - 0.024	–	0.016 - 0.031	–	0.024 - 0.039	–
	Aluminium and Alloys	< 150	50 - 100	330 - 660	–	0.020 - 0.031	–	0.024 - 0.039	–	0.031 - 0.055	–

Formulas

1. **RPM = (SFM • 3.82) / DIA**

where:

RPM = revolutions per minute (rev/min)
SFM = speed (ft/min)
DIA = diameter of reamer (inch)

2. **IPM = RPM • IPR**

where:

IPM = inches per minute (in/min)
RPM = revolutions per minute (rev/min)
IPR = feed rate (in/rev)

3. **SFM = RPM • 0.262 • DIA**

where:

SFM = speed (ft/min)
RPM = revolutions per minute (rev/min)
DIA = diameter of reamer (inch)

IMPORTANT: The speeds and feeds listed on these pages are a general starting point for all applications. Factory technical assistance is also available for specific applications through our Application Engineering department. *email:* **engineering.eu@alliedmachine.com**

Stock Allowance and Coolant | Imperial (inch)

Cutting Ring Style

ISO	Material	Hardness (BHN)	Coolant	Recommended Stock (inch) by Reamer Diameter* 0.6929" - 1.5750"	1.5751" - 3.1500"	3.1501" - 7.8972"
P	**Free-Machining Steel**	100 - 180	Water Soluble Cutting Oil	0.006 - 0.012	0.008 - 0.016	0.010 - 0.020
	1118, 1215, 12L14, etc.	180 - 250				
	Low-Carbon Steel	85 - 180				
	1010, 1020, 1025, 1522, 1144, etc.	180 - 275				
	Medium-Carbon Steel	125 - 180				
	1030, 1040, 1050, 1527, 1140, 1151, etc.	180 - 325				
	Alloy Steel	125 - 180				
	4140, 5140, 8640, etc.	180 - 375				
	High-Strength Alloy 4340, 4330V, 300M, etc.	240 - 450				
	Structural Steel	125 - 180				
	A36, A285, A516	180 - 350				
	Tool Steel	150 - 200				
	H-13, H-21, A-4, 0-2, S-3, etc.	200 - 250				
S	**High-Temp Alloy** Hastelloy B, Inconel 600, etc.	140 - 310	Water Soluble Cutting Oil	0.008 - 0.016	0.012 - 0.016	0.012 - 0.020
	Titanium Alloy	140 - 310				
M	**Stainless Steel 400 Series** 416, 420, etc.	135 - 350	Water Soluble Cutting Oil	0.006 - 0.012	0.008 - 0.016	0.010 - 0.020
	Stainless Steel 300 Series 304, 316, 17-4PH, etc.	135 - 275				
K	**Grey Cast Iron, Ductile Cast Iron,**	< 200	Water Soluble Cutting Oil	0.006 - 0.012	0.008 - 0.016	0.010 - 0.020
	Spheroidal Cast Iron (Pearlitic)	> 200				
	Spheroidal Cast Iron (Ferritic)	260 - 320				
N	**Copper and Alloys** **Brass**	< 500	Water Soluble	0.006 - 0.012	0.008 - 0.016	0.010 - 0.020
	Bronze **Bronze Phosphorous**	< 180	Water Soluble Cutting Oil			
	Aluminium and Alloys	< 150	Water Soluble Cutting Oil			

*Stock value is on diameter.

IMPORTANT: The speeds and feeds listed on these pages are a general starting point for all applications. Factory technical assistance is also available for specific applications through our Application Engineering department. *email:* **engineering.eu@alliedmachine.com**

Setup Information

Replaceable Head Style

Fixed Head Style

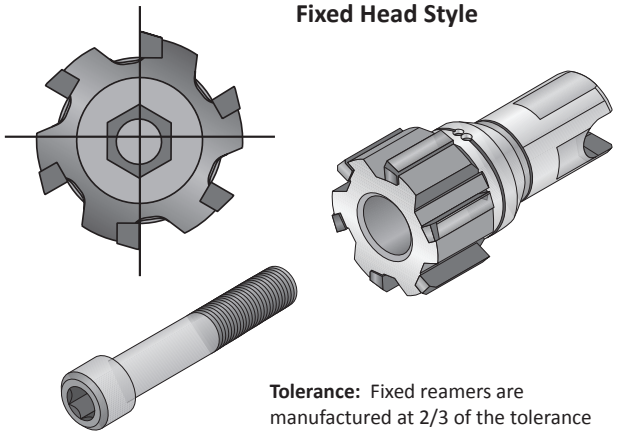

Tolerance: Fixed reamers are manufactured at 2/3 of the tolerance

Recommended Tightening Torque for Fixed Head Reamer (7400 / 7700)

Metric		Imperial	
D_1 Range (mm)	Torque (N-m)	D_1 Range (inch)	Torque (in-lbs)
11.80 - 14.60	2.5	0.465 - 0.575	22.1
14.61 - 17.60	3.5	0.575 - 0.693	33.6
17.61 - 21.60	5.0	0.693 - 0.850	44.3
21.61 - 26.60	7.0	0.851 - 1.047	62.0
26.61 - 32.60	10.0	1.048 - 1.283	88.5
32.61 - 40.60	12.0	1.284 - 1.598	106.2
40.61 - 50.60	16.0	1.599 - 1.992	141.6
50.61 - 60.60	20.0	1.993 - 2.386	177.0

Expandable Head Style

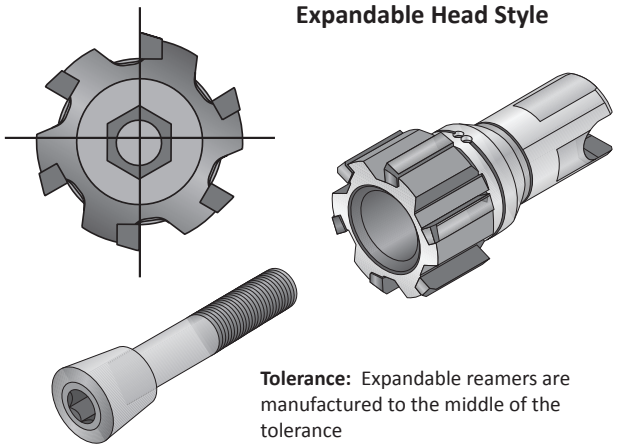

Tolerance: Expandable reamers are manufactured to the middle of the tolerance

Expanding Heads Adjustment

When the size reaches its lower tolerance, the head can be adjusted to compensate for wear to the cutting edges. This operation can be repeated several times until the surface finish of the hole deteriorates to an unacceptable level.

Adjustment Procedure

Slowly turn the right-hand threaded screw clockwise while checking the diameter setting of the reamer with a micrometer. When the required diameter is achieved, the tool is ready for use.

Replaceable Head Reamer Assembly

Fixed and Expandable Styles

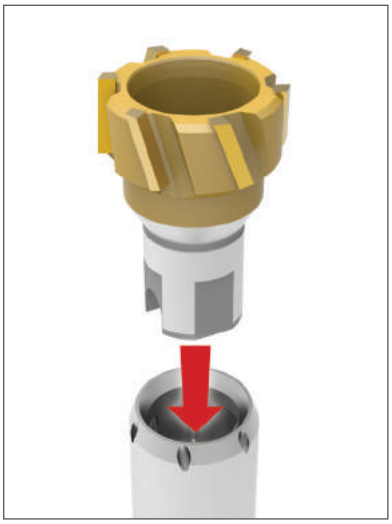

Step 1:
Insert the replaceable reamer head into the mandrel.

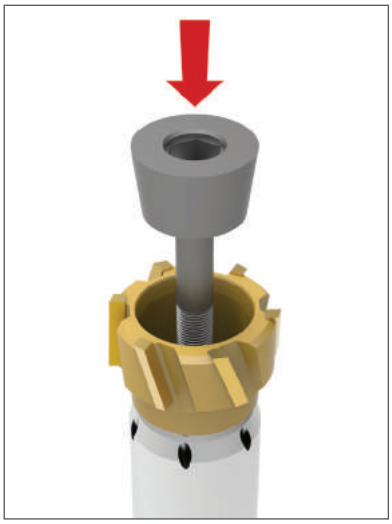

Step 2:
Insert the screw into the reamer head opening to secure it to the mandrel.



Step 3:
Tighten the screw.

NOTE: We recommend lubricating the thread and the conical surface of contact between the reamer head and the screw with antifriction Molycote® grease.

Setup Information

Monobloc Style



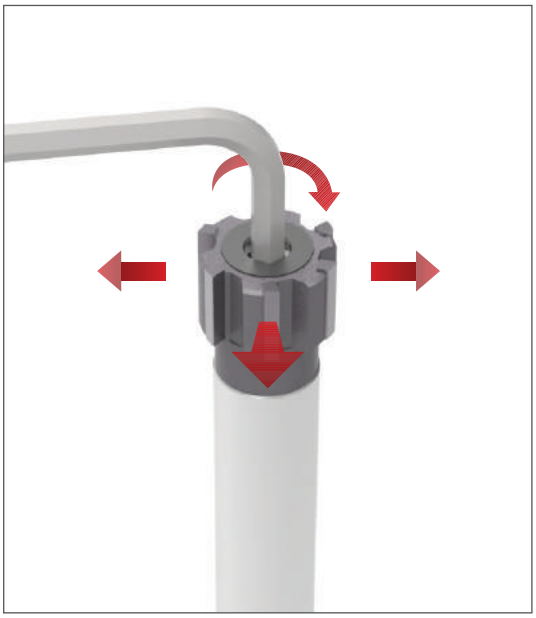

Tolerance

All monobloc reamers are ground to the requested diameter and set in the middle of the hole tolerance ready for use.

Adjustment

The adjustment must be made to compensate for wear to the cutting edges when the size reaches its lower tolerance. This operation can be repeated several times until the surface finish of the hole deteriorates to an unacceptable level. Then the reamer must be reground. The maximum expansion is about 1% of the diameter.

Setup Information

Cutting Ring Style

Drive Pin (11:00 position) **Dimples** (12:00 position)

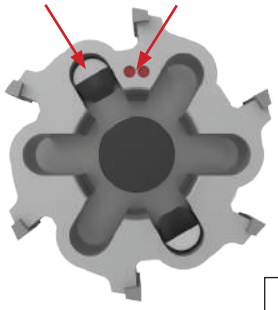

Step 1:
With the drive pins assembled, insert the cutting ring onto the mandrel. Make sure the dimples are at the 12:00 position with the drive pin at the 11:00 position.

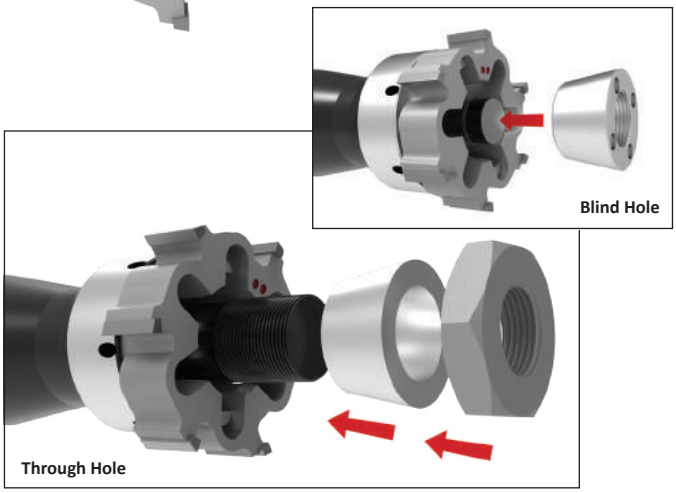

Step 2:

Insert the conical ring. Tighten the lock nut to set the desired reamer size (left-hand thread). Then loosen the lock nut slightly until it "clicks" against the drive wall.

NOTE: We recommend lubricating the thread and the conical surface of contact between the cutting ring and the conical ring with antifriction Molycote® grease.



Adjustment Procedure

1. Turn the conical ring slowly using an adjustment key (left-hand thread). Adjustment keys are supplied with reamers from diameter 17.60 mm to 40.59 mm.
2. Check the diameter setting of the cutting ring with a micrometer.
3. When the required diameter is achieved, unscrew the conical ring until there is a click and the drive pins are in traction in the opposite direction to the cutting action of the reamer. The reamer is ready for use.

For Diameter Range: 100.60 mm - 200.59 mm

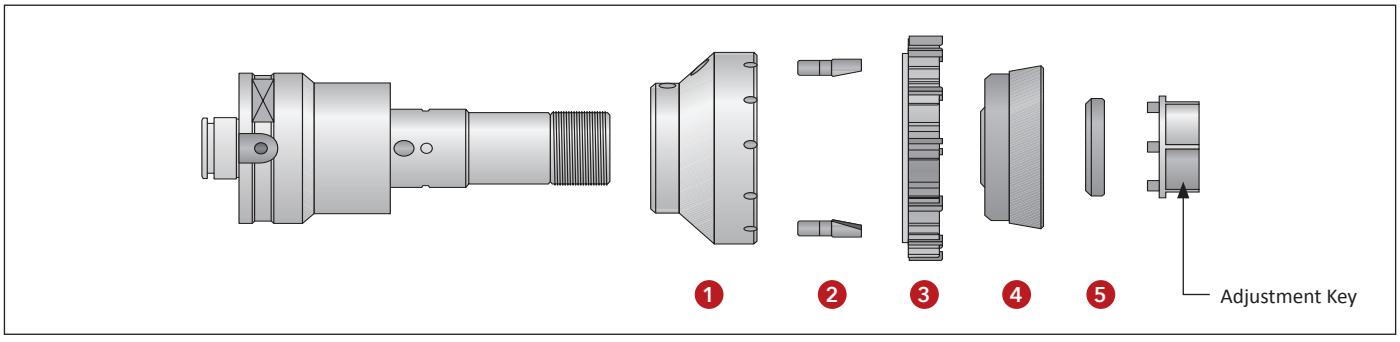

Assembly

1. With the drive pins (2) assembled, mount the flange (1) onto the mandrel. Assemble the cutting ring (3) so the slot on the left side of the dimple is mounted onto the drive pins (2). Insert the conical ring (4).
2. Screw the ring nut (5) onto the mandrel and tighten manually so the conical ring (4) makes contact with the cutting ring (3). The thread is left handed.

   NOTE: We recommend lubricating the thread and the conical surface of contact between the cutting ring and the conical ring with antifriction Molycote grease.

Adjustment Procedure

1. Turn the ring nut (5) slowly using a pin spanner.
2. Check the diameter setting of the cutting ring with a micrometer. Make sure the drive pins (2) are in traction and in the opposite direction of the cutting action of the reamer.
3. When the required diameter is achieved, the tool is ready to use.

Diameter Measurement

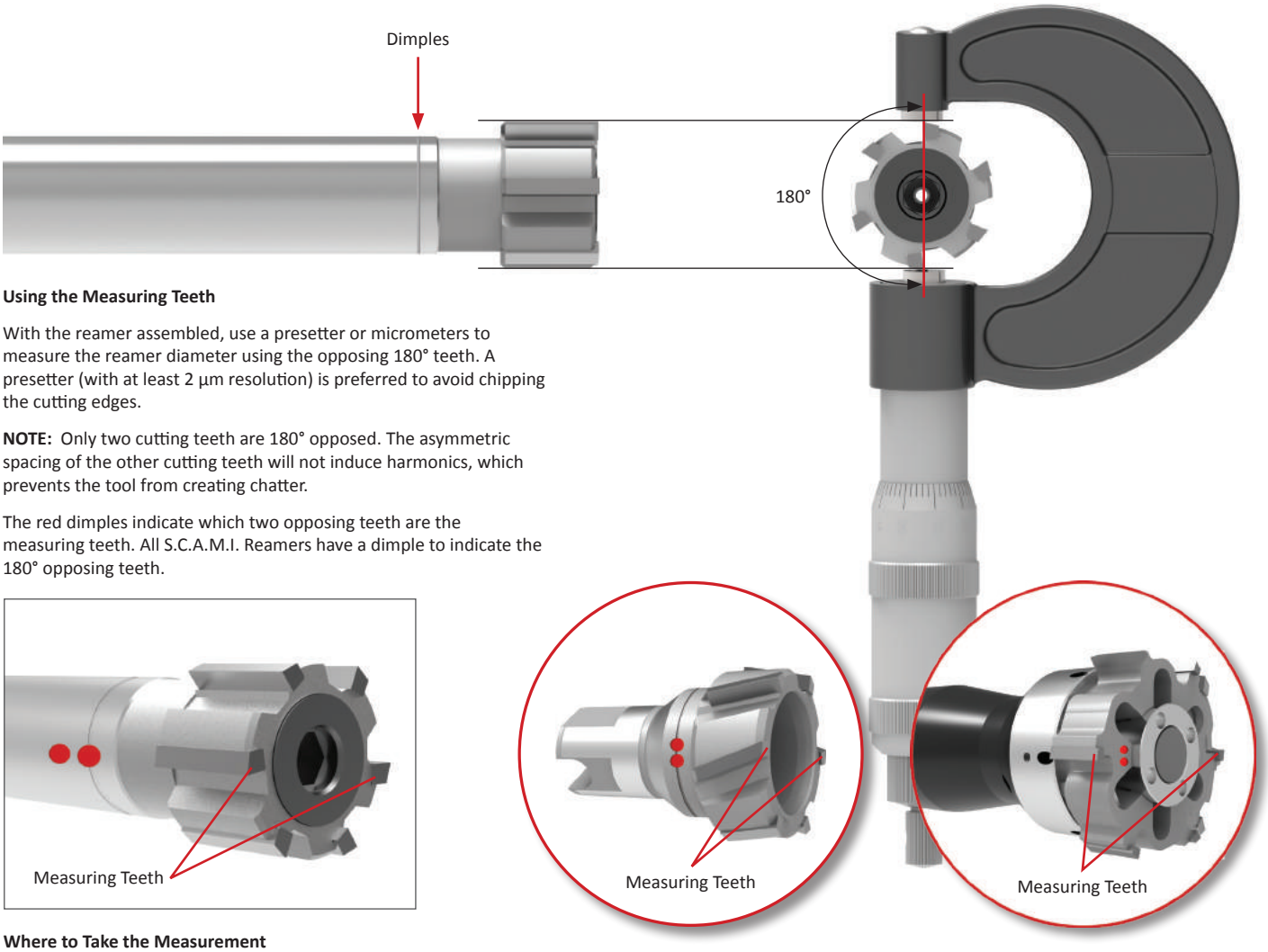

Using the Measuring Teeth

With the reamer assembled, use a presetter or micrometers to measure the reamer diameter using the opposing 180° teeth. A presetter (with at least 2 µm resolution) is preferred to avoid chipping the cutting edges.

NOTE: Only two cutting teeth are 180° opposed. The asymmetric spacing of the other cutting teeth will not induce harmonics, which prevents the tool from creating chatter.

The red dimples indicate which two opposing teeth are the measuring teeth. All S.C.A.M.I. Reamers have a dimple to indicate the 180° opposing teeth.

Where to Take the Measurement

When measuring the diameter, take the measurement from the area of the cutting tooth just below the transition from the lead angle to the OD edge. See the illustration below.

The back side of the OD edge has a back taper. This is why measuring from the location just below the lead angle/OD edge transition point results in the most accurate measurement (before the taper begins).

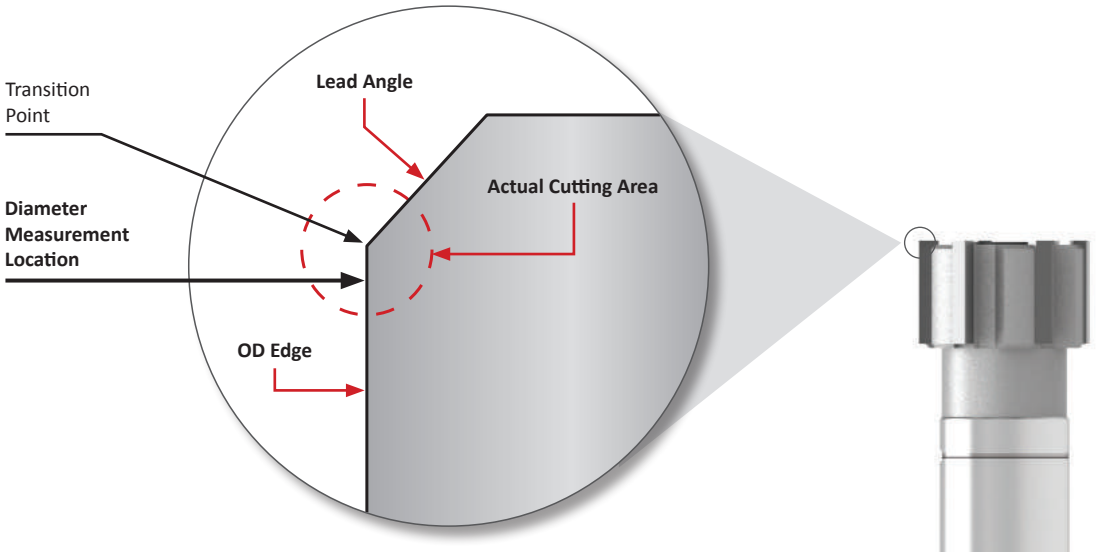

TIR Measurement

What is TIR?

Total indicator runout (TIR) refers to the distance to which the reamer is cutting off-center. In an ideal situation, the tool would begin in the exact center of the hole, and it would then rotate and cut in a perfect circle. This would result in a TIR of 0.

Because a perfect TIR of 0 is not practical, the goal is to maintain a TIR as close to 0 as possible. The closer the TIR is to 0, the better the reamer will perform.

Allied Machine recommends a TIR of < 0.013 mm (0.0005").

Think of attempting to draw a perfect circle with a drafting compass, but the pencil runs slightly outside the point where the circle began because the center point shifted during the pencil's path. This slight area of overlap would be the TIR.

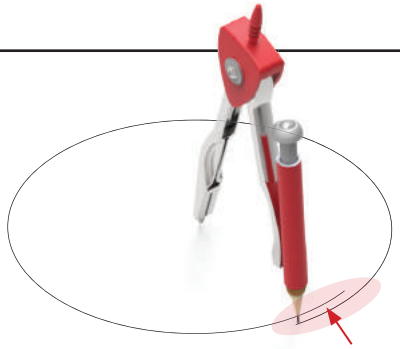

TIR: How far from center the tool will move during its path

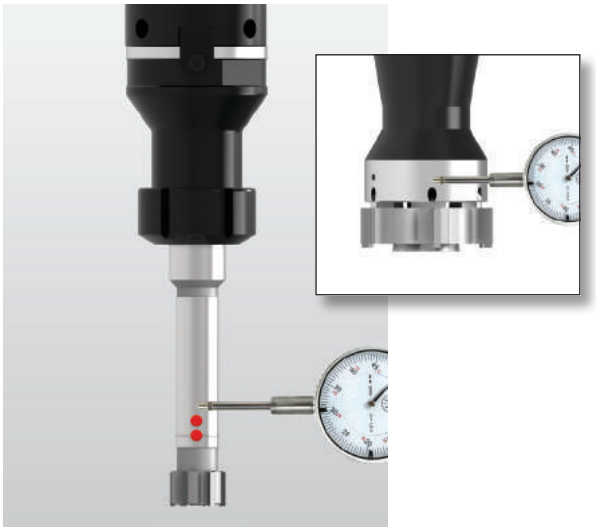

Step 1:

Check the TIR first on the mandrel (or ground) area of the reamer. Center the indicator in line with the dimple.

Measure the TIR by rotating the tool until the indicator reaches the highest value.

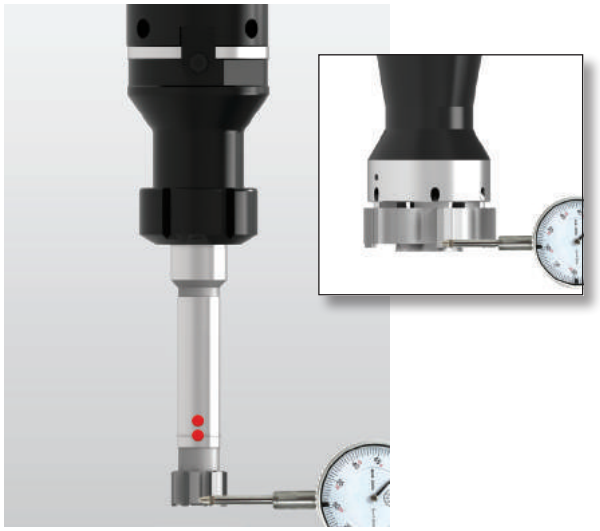

Step 2:

Next, check the TIR on the cutting teeth of the reamer.

NOTE: Rotate the tool counterclockwise to avoid chipping the cutting teeth with the indicator.

TIR Adjustment

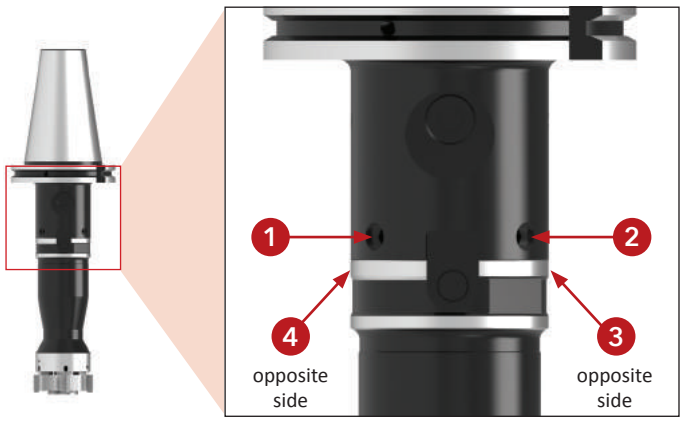

Step 1:

Place the tool into the machine spindle. Make contact with the four radial adjustment screws in a concentric fashion (this results in equal pressure surrounding the tool).

Tighten #1, then #3, followed by #2 and #4.



Step 2:

Swipe the dial indicator around the ground portion of the arbor near the coolant outlet holes to verify the TIR.

The TIR should be within 0.0005" (as close to 0 as possible). This will ensure the TIR check on the cutting teeth will be more true. It also means the arbor is running true to the shank.

Step 3:

Once the TIR is checked on the arbor, check the TIR on the cutting teeth. Rotate the tool counterclockwise to avoid chipping the cutting teeth.

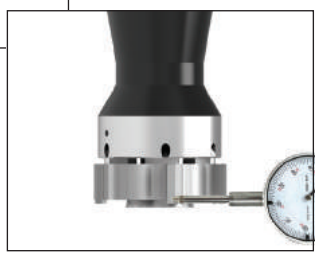



Step 4:

Tighten down the central clamping screws. During the tightening, the tool body will shift slightly. Repeat the TIR check on the cutting teeth and adjust as necessary.

Troubleshooting Guide

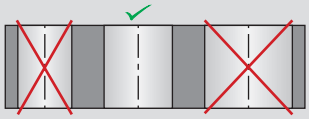

Oversized Hole

- Reamer is running eccentric to the center of the machine spindle ▶ Use modular system with radial adjustment
- Excessive misalignment causing reamer to cut on back taper ▶ Fix the misalignment
- Material buildup on cutting edges ▶ Replace the coolant or change the cutting speed
- Reamer diameter is too large ▶ Use smaller reamer or regrind existing reamer

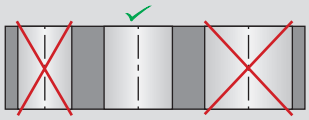

Undersized Hole

- The reamer diameter is too small ▶ Use larger reamer
- The reamer diameter is worn ▶ Expand, regrind, or replace the reamer
- The coolant is not suitable ▶ Replace the coolant
- Stock allowance is too small ▶ Increase the stock allowance
- The cutting speed is too low ▶ Increase the cutting speed

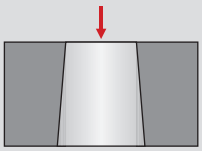

Tapered Hole

- Excessive misalignment ▶ Correct the misalignment

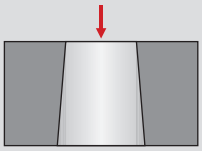

Burr at Hole Entry

- Excessive misalignment ▶ Correct the misalignment

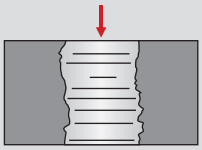

Hole is Not Straight

- Concentricity and alignment error between the workpiece and the tool ▶ Correct the misalignment and use the modular system with radial adjustment
- Asymmetrical cutting or angled surfaces ▶ Create a chamfer on the lead-in

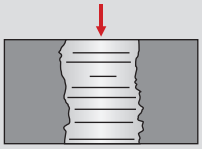

Poor Hole Finish

- One cutting edge is chipped ▶ Regrind the reamer
- The lead-in is irregular ▶ Regrind the reamer
- Back taper on the cutting edge is too great ▶ Regrind the reamer
- Excessive misalignment ▶ Correct the misalignment or use the modular system
- Cutting data is not correct ▶ Verify the cutting data
- Poor chip evacuation ▶ Verify the coolant volume and pressure or use through-tool coolant

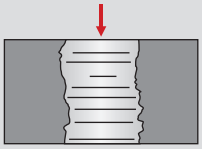

Reamer Creates Excessive Torque Loading

- Back taper on the cutting edge is too small ▶ Regrind the reamer
- The radially ground land is too wide ▶ Regrind the reamer
- The coolant is not suitable ▶ Replace the coolant

Notes

SECTION

D

Burnishing

S.C.A.M.I.® Roller Burnishing Systems

Through Hole Style | Blind Hole Style



S.C.A.M.I.®

Get the Finish You Need

Allied Machine is proud to offer roller burnishing tools from S.C.A.M.I.. These hole finishing tools provide extremely high-quality surface finish on both through hole and blind hole applications. With roller burnishing, you can eliminate the need for slower and more costly finishing processes and secondary operations such as grinding, honing, and lapping.

Not only will the roller burnishing tools create a smooth surface finish, but they will also harden the material and increase the wear resistance of the part. The benefits of this single operation result in the hole quality you should expect from Allied Machine.

Creates fine surface finshes	Increases wear and corrosion resistance	Eliminates other processes and saves you money

Applicable Industries

Aerospace | Agriculture | Automotive | Firearms | General Machining | Oil & Gas | Renewable Energy

Your safety and the safety of others is very important. This catalogue contains important safety messages. Always read and follow all safety precautions.

This triangle is a safety hazard symbol. It alerts you to potential safety hazards that can cause tool failure and serious injury.

When you see this symbol in the catalogue, look for a related safety message that may be near this triangle or referred to in the nearby text.

There are safety signal words also used in the catalogue. Safety messages follow these words.

⚠ WARNING

WARNING (shown above) means that failure to follow the precautions in this message could result in tool failure and serious injury.

NOTICE means that failure to follow the precautions in this message could result in damage to the tool or machine but not result in personal injury.

NOTE and **IMPORTANT** are also used. These are important that you read and follow but are not safety-related.

Visit www.alliedmachine.com for the most up-to-date information and procedures.

Reference Icons
The following icons will appear throughout the catalogue to help you navigate between products.



Technical Information
Detailed instructions and information regarding the corresponding part(s)

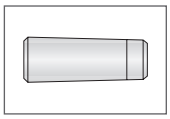

Through Hole Rolls
Refers to the rolls available for through hole burnishing tools

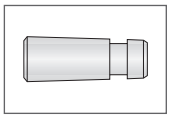

Blind Hole Rolls
Refers to the rolls available for blind hole burnishing tools

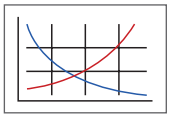

Recommended Cutting Data
Speed and feed recommendations for optimum and safe burnishing

Series	Diameter Range	
	Metric (mm)	Imperial (inch)
H	3.95 - 12.77	0.1555 - 0.5028
I	12.64 - 16.85	0.4976 - 0.6634
K	16.60 - 24.74	0.6535 - 0.9740
L	24.54 - 31.16	0.9661 - 1.2268
F	24.54 - 31.16	0.9661 - 1.2268
M	30.85 - 35.86	1.2146 - 1.4118
N	35.61 - 46.97	1.4020 - 1.8492
O	46.71 - 56.49	1.8390 - 2.2240
P	56.23 - 69.19	2.2138 - 2.7240
Q	68.93 - 85.07	2.7138 - 3.3492
R	84.81 - 104.12	3.3390 - 4.0992
S	103.86 - 127.94	4.0890 - 5.0370
T	127.90 - 149.90	5.0354 - 5.9016
U	149.90 - 165.90	5.9016 - 6.5315

S.C.A.M.I.®

Allied Machine & Engineering offers ALVAN® Burnishers through an exclusive supply agreement with S.C.A.M.I.® s.n.c.

S.C.A.M.I. is an Italian manufacturer that has been producing high-quality cutting tools for over 40 years.

For additional information about all Allied Machine products, visit **www.alliedmachine.com.** For technical assistance, contact our Application Engineering department.
email: **engineering.eu@alliedmachine.com**

Roller Burnishing Systems Contents

Introduction Information

Roller Burnishing Overview . . . . . 2 - 3
Product Offering 4
Product Selection Guide 5
Product Nomenclature 6

Burnishing Series

H Series . . . . . 7 - 11
I Series . . . . . 12 - 13
K Series . . . . . 14 - 15
L Series . . . . . 16 - 17
F Series . . . . . 18 - 19
M Series . . . . . 20 - 21
N Series . . . . . 22 - 23
O Series . . . . . 24 - 25
P Series . . . . . 26 - 27
Q Series . . . . . 28 - 29
R Series . . . . . 30 - 31
S Series . . . . . 32 - 33
T Series . . . . . 34 - 35
U Series . . . . . 36 - 37

Rolls . . . . . 38 - 39

Technical Information

Diameter Adjustment 40
How the Burnisher Works 41

Recommended Cutting Data

Metric (mm) . . . . . 42 - 43
Imperial (inch) . . . . . 44 - 45

Roller Burnishing Overview

The Principle of Roller Burnishing

Roller burnishing is a cold-working process that produces a fine surface finish. The planetary rotation of the hardened rolls creates pressure over a metal surface. Unlike cold rolling, which produces large sectional changes, roller burnishing involves cold-working on the surface of the workpiece to improve the surface structure.

All machined surfaces consist of a series of peaks and valleys, all having irregular height and spacing. The plastic deformation created by roller burnishing is a displacement of the material in the peaks. When under pressure, the material in the peaks flows into the valleys. During the process, tool marks and irregularities are rolled out, resulting in a mirror-like finish with a tough, work-hardened surface that is also wear and corrosion resistant.

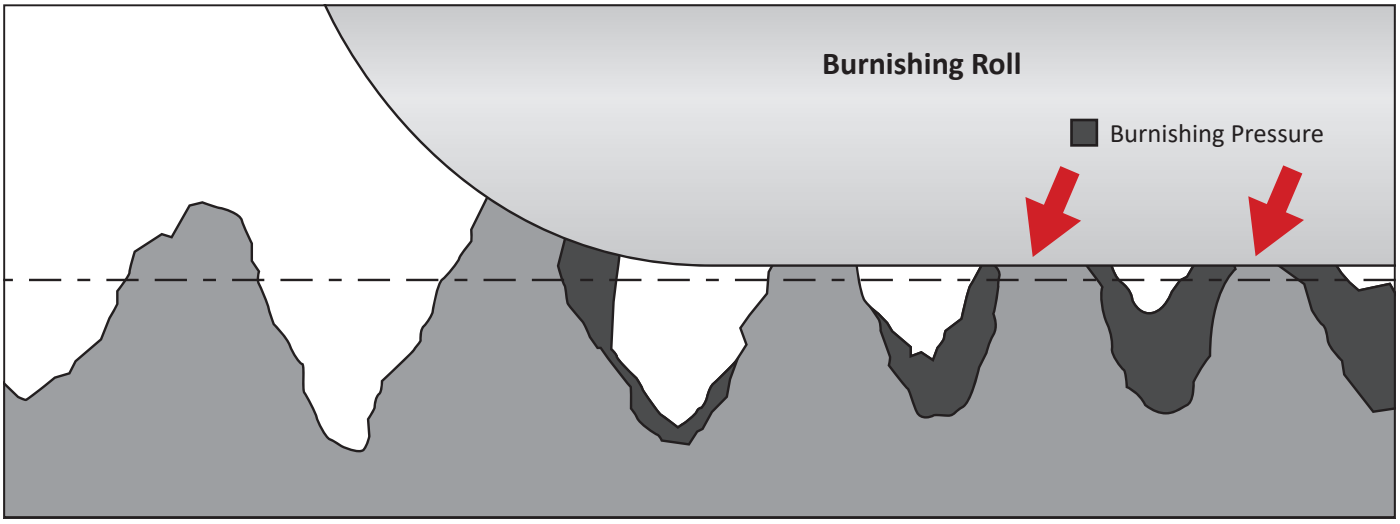

Advantages of Roller Burnishing: Metallurgical Properties

- Grain structure is condensed and refined.
- The compacted surface is ***smoother, harder, and more wear resistant*** than ground or honed surfaces.
- The process reduces surface porosity and also removes scratches that could hold reactive substances or contaminants. ***This increases the corrosion resistance***.
- Depending on the material, the surface hardness can be ***increased by as much as 10 points Rockwell C***. This may eliminate the need for heat treatment.
- The plastic deformation induces residual compressive stresses in the surface of the part. This increases the strength properties and fatigue life of the part because any forces on the part must overcome these residual stresses, as well as the tensile strength of the materials, before fatigue conditions occur.

Advantages of Roller Burnishing: Surface Finish

- Creates a high finish to any machinable metal.
- Surfaces that are bored, reamed, or turned to 3.2 Ra(µm) or more can be finished to 0.1 Ra(µm) CLA or less in one pass (at feed rates of 125 to 300 mm/min).
- Roller burnishing replaces grinding, honing, lapping, and other expensive secondary operations.
- Tool marks are rolled out.

The Process

- The first contact with the machined surface occurs in Section A.
- Plastic deformation occurs in Section B as the yield point of the surface is exceeded.
- Section D is the pressurised depth.
- Once the material endures the maximum compressive strain (Section C), it starts relieving elastically (Section E) through the finishing zone.
- This leaves a smooth surface and a compressive residual stress of significant peak value.
- The stresses formed on the material during the compression decrease toward the center. These stresses reach approximately 1 mm below the surface. This increases the surface hardness.

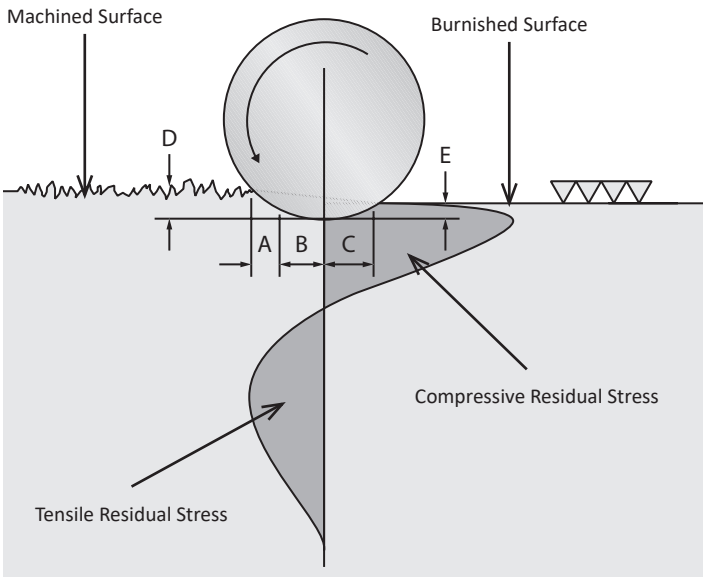

Roller Burnishing Overview

When to Roller Burnish

Conditions for Roller Burnishing

Roller burnishing is a cold-working process used to achieve fine hole finishes. In order to achieve the most optimal results, adhere to the benchmarks below:

- **Finishing:** The ductility and hardness of the workpiece material along with the surface preparation dictates the quality of the burnished finish.
- **Workability:** Any ductile and malleable material up to RC40 can be roller burnished.
- **Worked Surface Properties:** Workpieces with an interrupted surface within 10% of the circumference can be successfully burnished with a standard tool (see Figures 1 and 2).

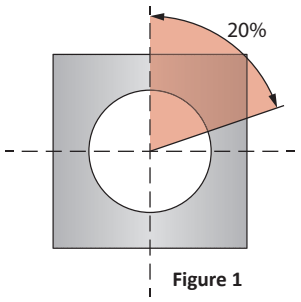

Figure 1

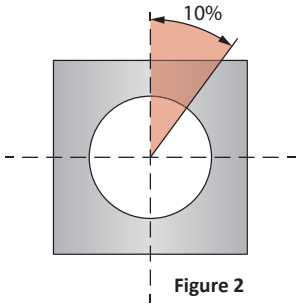

Figure 2

- **Tolerance of the Burnished Piece:** The tolerance range achieved from the burnishing will be equal to that achieved from the premachining since no material will be removed.

The ideal surface for burnishing consists of a succession of peaks. These peaks correspond on regular feed of the preparation tool (see Figure 3). We suggest the ALVAN® expandable reamer for preburnishing because it creates a uniform roughness and a tolerance range of H6 - H7.

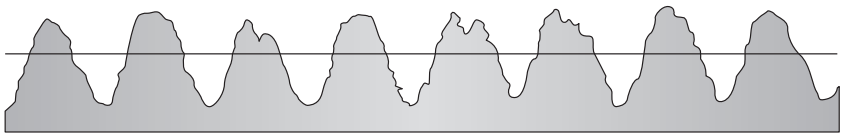

Figure 3

Premachining tapers and surface irregularities caused by cutting tool failure must be noted because these conditions cannot be corrected by the roller burnishing process (see Figures 4 and 5).

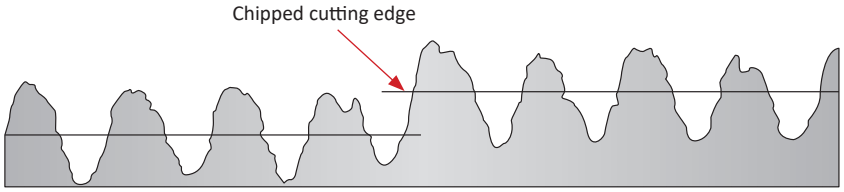

Figure 4

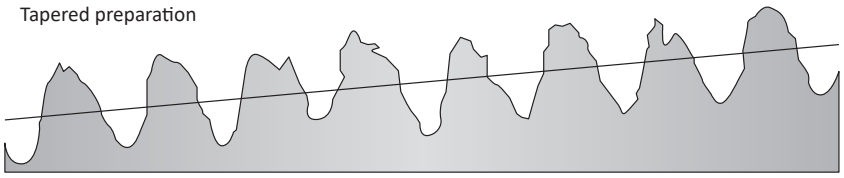

Figure 5

Product Offering



Through Hole Style
3.95 mm - 165.90 mm (0.1555" - 6.5315")



Blind Hole Style
5.89 mm - 165.90 mm (0.2319" - 6.5315")

Advantages of the Roller Burnishing Tool

- ***Provides accurate size control***
  tolerances within 0.00127 mm (0.0005") or better (depending on variables such as material)
- ***Produces fine surface finishes***
  between 0.03 - 0.40 µm
- ***Increases surface hardness***
  by 5 - 10% or more
- ***Performs a much cleaner operation***
  than honing or other abrasive finishing methods
- ***Provides versatility***
  because the operation can be performed on any rotating spindle
- ***Eliminates the need for slower and costly finishing processes and secondary operations***
  such as grinding, honing, lapping, etc.

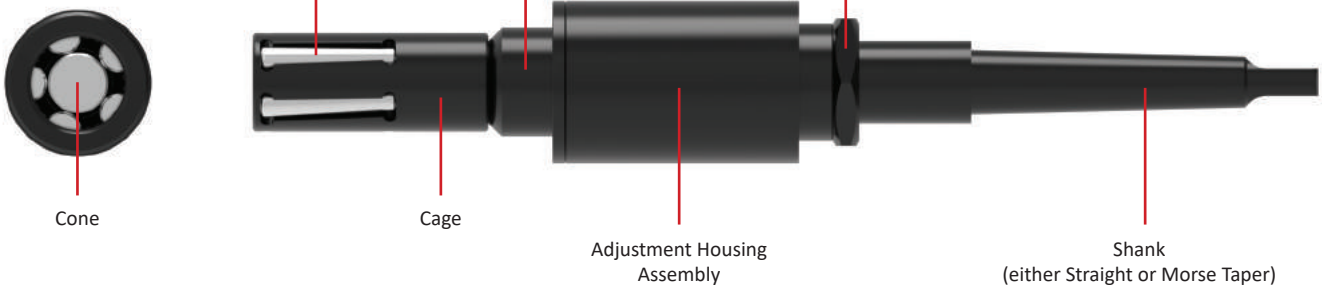

The Tool Components

All roller burnishing tools (both through hole and blind hole) are composed of the basic burnisher assembly including:

- Cage
- Cone
- Rolls
- Shank (either straight or Morse Taper)

Product Selection Guide

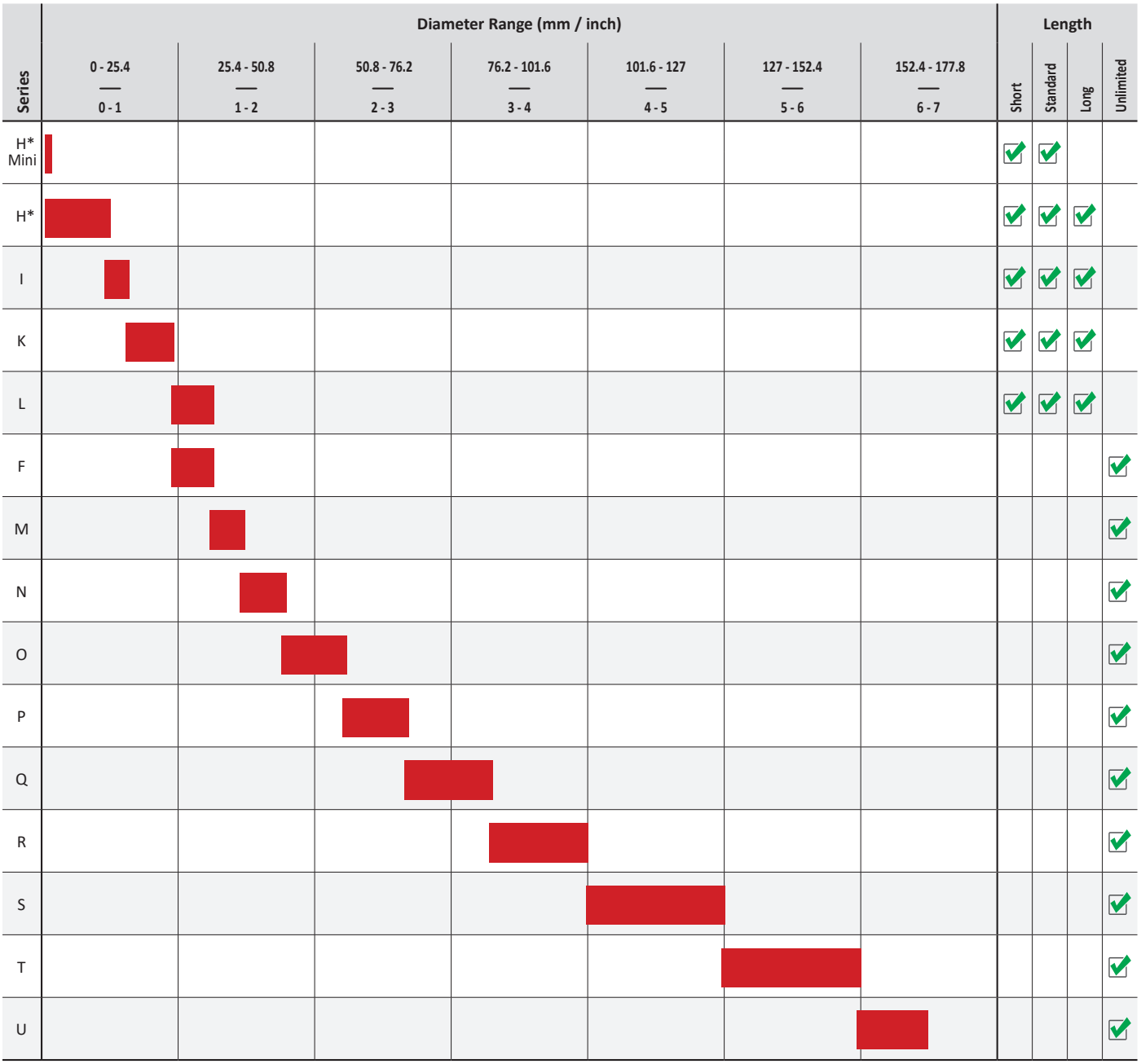

*For H series: Through hole tools start at 3.95 mm (0.1555") and blind hole tools start at 5.89 mm (0.2319")

When to *ORDER UP*

In some cases, there will be a diameter overlap between a series and the series after it. If the diameter you need falls into this overlap, choose the higher of the two series.

Example:
You need a 24.64 mm diameter tool. This diameter falls into both the K series and the L series.

- K series diameter range = 16.60 mm - 24.74 mm
- L series diameter range = 24.54 mm - 31.16 mm

In this scenario, you would choose the L series tool that covers the 24.64 diameter.

Product Nomenclature

Roller Burnishing Tools

RDK	H	–	2	1	0	–	00470
1	2		3	4	5		6

1. Type of Burnisher	2. Series				3. Shank Type
RDK = Through holes	**H** = H series	**F** = F series	**P** = P series	**T** = T series	**0** = Straight (mini)
RSK = Blind holes	**I** = I series	**M** = M series	**Q** = Q series	**U** = U series	**1** = Straight
	K = K series	**N** = N series	**R** = R series		**2** = Morse Taper
	L = L series	**O** = O series	**S** = S series		

4. Length	5. Cage Style	6. Diameter
0 = Unlimited	**0** = Standard	**Through Hole Tools** = Minimum diameter of burnishing range
1 = Short	**2** = Mini	**Blind Hole Tools** = Diameter to burnish
2 = Standard		
3 = Long		

Cone Reduction Factor (Blind Holes)

When burnishing blind holes, the cone must not extend past the end of the rolls. If it does, the cone will collide with the bottom of the hole. Each burnishing tool has an adjustment range of:

- Approximately 0.5 mm on diameter for tools below 12.7 mm
- Approximately 1.0 mm on diameter for tools above 12.7 mm

For through hole burnishing tools, the standard cone value "x" is 1. If the standard cone is used for blind hole burnishing, the only way it will not extend past the end of the rolls is to reduce the length of the cone. The required length reduction is dependent on the set diameter versus the minimum capable diameter of the tool. The factor of reduction (x) can be calculated using the formulas below and will be a whole integer number ranging from 2 - 8.

The "x" value could result in a decimal figure. If so, round down for answers below 0.80 and round up for answers 0.80 and above.

Diameter (5.89 mm - 12.77 mm)

$$x = 1 + \frac{Z - Y}{0.05}$$

Z = diameter of the hole
Y = minimum diameter setting of tool

Example: Z = 11.05 Y = 10.71 mm

$$x = 1 + \frac{11.05 - 10.71}{0.05} = 7.8$$

which is approximated at "x" = 8
Correct Cone: RSTH-038-11025

Diameter (12.64 mm - 127.94 mm)

$$x = 1 + \frac{Z - Y}{0.10}$$

Z = diameter of the hole
Y = minimum diameter setting of tool

Example: Z = 17.76 Y = 17.40 mm

$$x = 1 + \frac{17.76 - 17.40}{0.10} = 4.6$$

which is approximated at "x" = 4
Correct Cone: RSTK-034-00044

Diameter (127.90 mm - 165.90 mm)

$$xx = 31 + \frac{Z - Y}{0.10}$$

Z = diameter of the hole
Y = minimum diameter setting of tool

Example: Z = 148.20 Y = 147.90 mm

$$xx = 31 + \frac{148.20 - 147.90}{0.10} = 34$$

Correct Cone: RSTT-034-01480

Reference Key

Symbol	Attribute
D_1	Diameter range
L_2	Burnishing length
L_3	Reference length

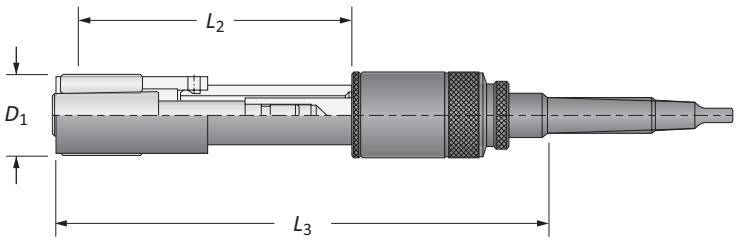

Roller Burnishing Tools | Through Holes

H Series (mini) | Diameter Range: 3.95 mm - 4.75 mm (0.1555" - 0.1870")



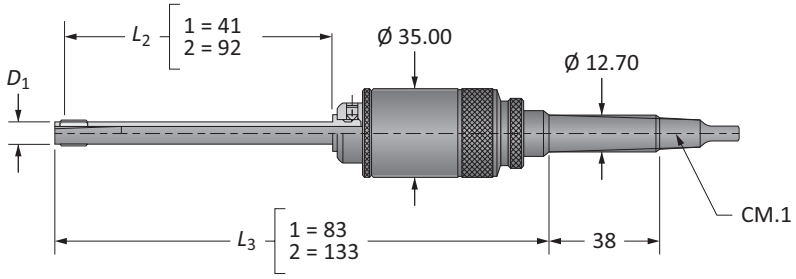

D_1		L	Part No.	Spare Parts			
Metric (mm)	Imperial (in)		Assembly with Straight Shank	Cage	Cone	Rolls	Qty Rolls
3.95 - 4.15	0.1555 - 0.1634	1	**RDKH-012-00395**	RDCH-012-10005	RDTH-031-10012	RDRY-704-00047	3
3.95 - 4.15	0.1555 - 0.1634	2	**RDKH-022-00395**	RDCH-012-20005	RDTH-031-20012	RDRY-704-00047	3
4.16 - 4.35	0.1638 - 0.1713	1	**RDKH-012-00416**	RDCH-012-10006	RDTH-035-10012	RDRY-704-00047	3
4.16 - 4.35	0.1638 - 0.1713	2	**RDKH-022-00416**	RDCH-012-20006	RDTH-035-20012	RDRY-704-00047	3
4.36 - 4.55	0.1717 - 0.1791	1	**RDKH-012-00436**	RDCH-012-10007	RDTH-031-10013	RDRY-704-00047	3
4.36 - 4.55	0.1717 - 0.1791	2	**RDKH-022-00436**	RDCH-012-20007	RDTH-031-20013	RDRY-704-00047	3
4.56 - 4.75	0.1795 - 0.1870	1	**RDKH-012-00456**	RDCH-012-10008	RDTH-035-10013	RDRY-704-00047	3
4.56 - 4.75	0.1795 - 0.1870	2	**RDKH-022-00456**	RDCH-012-20008	RDTH-035-20013	RDRY-704-00047	3

NOTE: Each roller burnishing tool comes assembled complete with cage, cone, and rolls.

D: 42 - 45 | D: 40 - 41 | D: 38

Key on D: 1

Roller Burnishing Tools | Through Holes

H Series | Diameter Range: 4.70 mm - 12.77 mm (0.1850" - 0.5028")



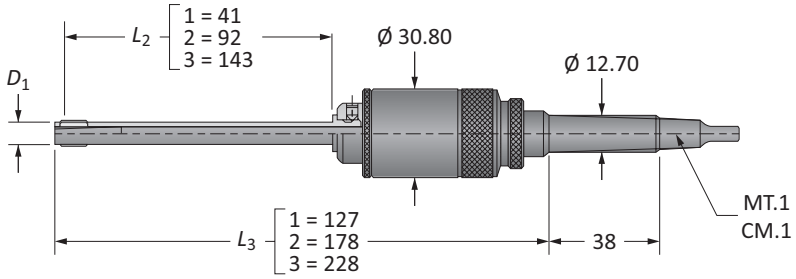

D_1			Part No.		Spare Parts			
Metric (mm)	Imperial (in)	*L*	Assembly with Morse Taper Shank	Assembly with Straight Shank	Cage	Cone	Rolls	Qty Rolls
4.70 - 4.90	0.1850 - 0.1929	1	**RDKH-210-00470**	**RDKH-110-00470**	RDCH-011-10012	RDTH-031-10012	RDRY-704-00062	3
4.70 - 4.90	0.1850 - 0.1929	2	**RDKH-220-00470**	**RDKH-120-00470**	RDCH-011-20012	RDTH-031-20012	RDRY-704-00062	3
4.70 - 4.90	0.1850 - 0.1929	3	**RDKH-230-00470**	**RDKH-130-00470**	RDCH-011-30012	RDTH-031-30012	RDRY-704-00062	3
4.87 - 5.17	0.1917 - 0.2035	1	**RDKH-210-00487**	**RDKH-110-00487**	RDCH-011-10011	RSTH-033-10012	RDRY-704-00062	3
4.87 - 5.17	0.1917 - 0.2035	2	**RDKH-220-00487**	**RDKH-120-00487**	RDCH-011-20011	RSTH-033-20012	RDRY-704-00062	3
4.87 - 5.17	0.1917 - 0.2035	3	**RDKH-230-00487**	**RDKH-130-00487**	RDCH-011-30011	RSTH-033-30012	RDRY-704-00062	3
5.07 - 5.59	0.1996 - 0.2200	1	**RDKH-210-00507**	**RDKH-110-00507**	RDCH-011-10013	RDTH-031-10013	RDRY-704-00062	5
5.07 - 5.59	0.1996 - 0.2200	2	**RDKH-220-00507**	**RDKH-120-00507**	RDCH-011-20013	RDTH-031-20013	RDRY-704-00062	5
5.07 - 5.59	0.1996 - 0.2200	3	**RDKH-230-00507**	**RDKH-130-00507**	RDCH-011-30013	RDTH-031-30013	RDRY-704-00062	5
5.49 - 5.99	0.2161 - 0.2358	1	**RDKH-210-00549**	**RDKH-110-00549**	RDCH-011-10014	RDTH-031-10013	RDRY-704-00070	5
5.49 - 5.99	0.2161 - 0.2358	2	**RDKH-220-00549**	**RDKH-120-00549**	RDCH-011-20014	RDTH-031-20013	RDRY-704-00070	5
5.49 - 5.99	0.2161 - 0.2358	3	**RDKH-230-00549**	**RDKH-130-00549**	RDCH-011-30014	RDTH-031-30013	RDRY-704-00070	5
5.89 - 6.41	0.2319 - 0.2524	1	**RDKH-210-00589**	**RDKH-110-00589**	RDCH-011-10015	RDTH-031-10015	RDRY-704-00070	5
5.89 - 6.41	0.2319 - 0.2524	2	**RDKH-220-00589**	**RDKH-120-00589**	RDCH-011-20015	RDTH-031-20015	RDRY-704-00070	5
5.89 - 6.41	0.2319 - 0.2524	3	**RDKH-230-00589**	**RDKH-130-00589**	RDCH-011-30015	RDTH-031-30015	RDRY-704-00070	5
6.31 - 6.81	0.2484 - 0.2681	1	**RDKH-210-00631**	**RDKH-110-00631**	RDCH-011-10016	RDTH-031-10015	RDRY-704-00078	5
6.31 - 6.81	0.2484 - 0.2681	2	**RDKH-220-00631**	**RDKH-120-00631**	RDCH-011-20016	RDTH-031-20015	RDRY-704-00078	5
6.31 - 6.81	0.2484 - 0.2681	3	**RDKH-230-00631**	**RDKH-130-00631**	RDCH-011-30016	RDTH-031-30015	RDRY-704-00078	5
6.71 - 7.21	0.2642 - 0.2839	1	**RDKH-210-00671**	**RDKH-110-00671**	RDCH-011-10017	RDTH-031-10017	RDRY-704-00078	5
6.71 - 7.21	0.2642 - 0.2839	2	**RDKH-220-00671**	**RDKH-120-00671**	RDCH-011-20017	RDTH-031-20017	RDRY-704-00078	5
6.71 - 7.21	0.2642 - 0.2839	3	**RDKH-230-00671**	**RDKH-130-00671**	RDCH-011-30017	RDTH-031-30017	RDRY-704-00078	5
7.12 - 7.62	0.2803 - 0.3000	1	**RDKH-210-00712**	**RDKH-110-00712**	RDCH-011-10018	RDTH-031-10017	RDRY-704-00086	5
7.12 - 7.62	0.2803 - 0.3000	2	**RDKH-220-00712**	**RDKH-120-00712**	RDCH-011-20018	RDTH-031-20017	RDRY-704-00086	5
7.12 - 7.62	0.2803 - 0.3000	3	**RDKH-230-00712**	**RDKH-130-00712**	RDCH-011-30018	RDTH-031-30017	RDRY-704-00086	5
7.48 - 7.98	0.2945 - 0.3142	1	**RDKH-210-00748**	**RDKH-110-00748**	RDCH-011-10019	RDTH-031-10019	RDRY-704-00086	5
7.48 - 7.98	0.2945 - 0.3142	2	**RDKH-220-00748**	**RDKH-120-00748**	RDCH-011-20019	RDTH-031-20019	RDRY-704-00086	5
7.48 - 7.98	0.2945 - 0.3142	3	**RDKH-230-00748**	**RDKH-130-00748**	RDCH-011-30019	RDTH-031-30019	RDRY-704-00086	5
7.88 - 8.38	0.3102 - 0.3299	1	**RDKH-210-00788**	**RDKH-110-00788**	RDCH-011-10020	RDTH-031-10019	RDRY-704-00093	5
7.88 - 8.38	0.3102 - 0.3299	2	**RDKH-220-00788**	**RDKH-120-00788**	RDCH-011-20020	RDTH-031-20019	RDRY-704-00093	5
7.88 - 8.38	0.3102 - 0.3299	3	**RDKH-230-00788**	**RDKH-130-00788**	RDCH-011-30020	RDTH-031-30019	RDRY-704-00093	5
8.28 - 8.79	0.3260 - 0.3461	1	**RDKH-210-00828**	**RDKH-110-00828**	RDCH-011-10021	RDTH-031-10021	RDRY-704-00093	5
8.28 - 8.79	0.3260 - 0.3461	2	**RDKH-220-00828**	**RDKH-120-00828**	RDCH-011-20021	RDTH-031-20021	RDRY-704-00093	5
8.28 - 8.79	0.3260 - 0.3461	3	**RDKH-230-00828**	**RDKH-130-00828**	RDCH-011-30021	RDTH-031-30021	RDRY-704-00093	5

NOTE: Each roller burnishing tool comes assembled complete with cage, cone, and rolls.

D: 42 - 45
Key on D: 1
D: 40 - 41
D: 38

Roller Burnishing Tools | Through Holes (continued)

H Series | Diameter Range: 4.70 mm - 12.77 mm (0.1850" - 0.5028")



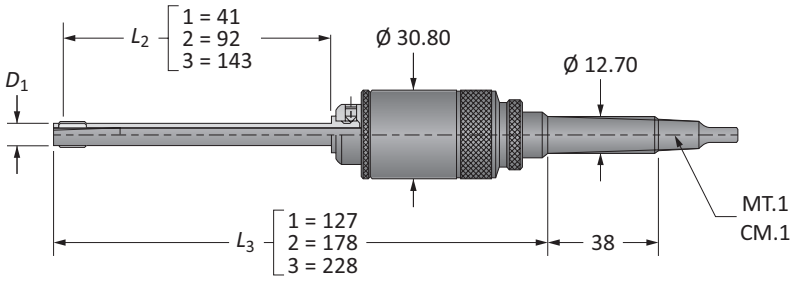

D_1			Part No.		Spare Parts			
Metric (mm)	Imperial (in)	*L*	Assembly with Morse Taper Shank	Assembly with Straight Shank	Cage	Cone	Rolls	Qty Rolls
8.66 - 9.16	0.3410 - 0.3606	1	**RDKH-210-00866**	**RDKH-110-00866**	RDCH-011-10022	RDTH-031-10019	RDRY-704-00109	5
8.66 - 9.16	0.3410 - 0.3606	2	**RDKH-220-00866**	**RDKH-120-00866**	RDCH-011-20022	RDTH-031-20019	RDRY-704-00109	5
8.66 - 9.16	0.3410 - 0.3606	3	**RDKH-230-00866**	**RDKH-130-00866**	RDCH-011-30022	RDTH-031-30019	RDRY-704-00109	5
9.06 - 9.57	0.3567 - 0.3768	1	**RDKH-210-00906**	**RDKH-110-00906**	RDCH-011-10023	RDTH-031-10021	RDRY-704-00109	5
9.06 - 9.57	0.3567 - 0.3768	2	**RDKH-220-00906**	**RDKH-120-00906**	RDCH-011-20023	RDTH-031-20021	RDRY-704-00109	5
9.06 - 9.57	0.3567 - 0.3768	3	**RDKH-230-00906**	**RDKH-130-00906**	RDCH-011-30023	RDTH-031-30021	RDRY-704-00109	5
9.48 - 9.99	0.3732 - 0.3933	1	**RDKH-210-00948**	**RDKH-110-00948**	RDCH-011-10024	RDTH-031-10024	RDRY-704-00109	5
9.48 - 9.99	0.3732 - 0.3933	2	**RDKH-220-00948**	**RDKH-120-00948**	RDCH-011-20024	RDTH-031-20024	RDRY-704-00109	5
9.48 - 9.99	0.3732 - 0.3933	3	**RDKH-230-00948**	**RDKH-130-00948**	RDCH-011-30024	RDTH-031-30024	RDRY-704-00109	5
9.91 - 10.42	0.3902 - 0.4102	1	**RDKH-210-00991**	**RDKH-110-00991**	RDCH-011-10025	RDTH-031-10025	RDRY-704-00109	5
9.91 - 10.42	0.3902 - 0.4102	2	**RDKH-220-00991**	**RDKH-120-00991**	RDCH-011-20025	RDTH-031-20025	RDRY-704-00109	5
9.91 - 10.42	0.3902 - 0.4102	3	**RDKH-230-00991**	**RDKH-130-00991**	RDCH-011-30025	RDTH-031-30025	RDRY-704-00109	5
10.29 - 10.80	0.4051 - 0.4252	1	**RDKH-210-01029**	**RDKH-110-01029**	RDCH-011-10026	RDTH-031-10024	RDRY-704-00125	5
10.29 - 10.80	0.4051 - 0.4252	2	**RDKH-220-01029**	**RDKH-120-01029**	RDCH-011-20026	RDTH-031-20024	RDRY-704-00125	5
10.29 - 10.80	0.4051 - 0.4252	3	**RDKH-230-01029**	**RDKH-130-01029**	RDCH-011-30026	RDTH-031-30024	RDRY-704-00125	5
10.71 - 11.21	0.4217 - 0.4413	1	**RDKH-210-01071**	**RDKH-110-01071**	RDCH-011-10027	RDTH-031-10025	RDRY-704-00125	5
10.71 - 11.21	0.4217 - 0.4413	2	**RDKH-220-01071**	**RDKH-120-01071**	RDCH-011-20027	RDTH-031-20025	RDRY-704-00125	5
10.71 - 11.21	0.4217 - 0.4413	3	**RDKH-230-01071**	**RDKH-130-01071**	RDCH-011-30027	RDTH-031-30025	RDRY-704-00125	5
11.11 - 11.61	0.4374 - 0.4571	1	**RDKH-210-01111**	**RDKH-110-01111**	RDCH-011-10028	RDTH-031-10028	RDRY-704-00125	5
11.11 - 11.61	0.4374 - 0.4571	2	**RDKH-220-01111**	**RDKH-120-01111**	RDCH-011-20028	RDTH-031-20028	RDRY-704-00125	5
11.11 - 11.61	0.4374 - 0.4571	3	**RDKH-230-01111**	**RDKH-130-01111**	RDCH-011-30028	RDTH-031-30028	RDRY-704-00125	5
11.46 - 11.96	0.4512 - 0.4709	1	**RDKH-210-01146**	**RDKH-110-01146**	RDCH-011-10029	RDTH-031-10024	RDRY-704-00148	5
11.46 - 11.96	0.4512 - 0.4709	2	**RDKH-220-01146**	**RDKH-120-01146**	RDCH-011-20029	RDTH-031-20024	RDRY-704-00148	5
11.46 - 11.96	0.4512 - 0.4709	3	**RDKH-230-01146**	**RDKH-130-01146**	RDCH-011-30029	RDTH-031-30024	RDRY-704-00148	5
11.89 - 12.39	0.4681 - 0.4878	1	**RDKH-210-01189**	**RDKH-110-01189**	RDCH-011-10030	RDTH-031-10025	RDRY-704-00148	5
11.89 - 12.39	0.4681 - 0.4878	2	**RDKH-220-01189**	**RDKH-120-01189**	RDCH-011-20030	RDTH-031-20025	RDRY-704-00148	5
11.89 - 12.39	0.4681 - 0.4878	3	**RDKH-230-01189**	**RDKH-130-01189**	RDCH-011-30030	RDTH-031-30025	RDRY-704-00148	5
12.27 - 12.77	0.4831 - 0.5028	1	**RDKH-210-01227**	**RDKH-110-01227**	RDCH-011-10031	RDTH-031-10028	RDRY-704-00148	5
12.27 - 12.77	0.4831 - 0.5028	2	**RDKH-220-01227**	**RDKH-120-01227**	RDCH-011-20031	RDTH-031-20028	RDRY-704-00148	5
12.27 - 12.77	0.4831 - 0.5028	3	**RDKH-230-01227**	**RDKH-130-01227**	RDCH-011-30031	RDTH-031-30028	RDRY-704-00148	5

NOTE: Each roller burnishing tool comes assembled complete with cage, cone, and rolls.

D: 42 - 45 | D: 40 - 41 | D: 38

Key on D: 1

Roller Burnishing Tools | Blind Holes

H Series | Diameter Range: 5.89 mm - 12.77 mm (0.2319" - 0.5028")



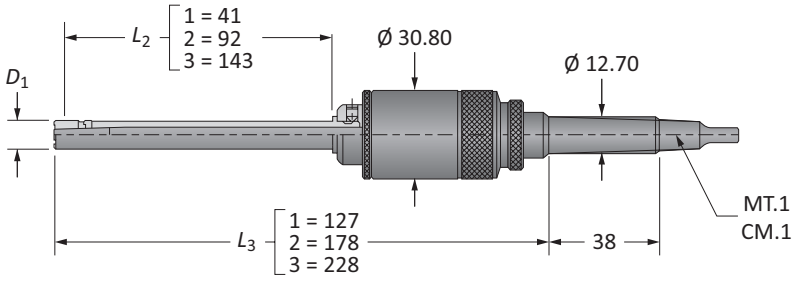

D_1			Part No.*		Spare Parts			
Metric (mm)	Imperial (in)	*L*	Assembly with Morse Taper Shank	Assembly with Straight Shank	Cage	Cone**	Rolls	Qty Rolls
5.89 - 6.41	0.2319 - 0.2524	1	**RSKH-210-xxxxx**	**RSKH-110-xxxxx**	RSCH-015-10015	RSTH-03x-10012	RSRY-708-00086	3
5.89 - 6.41	0.2319 - 0.2524	2	**RSKH-220-xxxxx**	**RSKH-120-xxxxx**	RSCH-015-20015	RSTH-03x-20012	RSRY-708-00086	3
5.89 - 6.41	0.2319 - 0.2524	3	**RSKH-230-xxxxx**	**RSKH-130-xxxxx**	RSCH-015-30015	RSTH-03x-30012	RSRY-708-00086	3
6.31 - 6.81	0.2484 - 0.2681	1	**RSKH-210-xxxxx**	**RSKH-110-xxxxx**	RSCH-015-10016	RSTH-03x-10013	RSRY-708-00086	3
6.31 - 6.81	0.2484 - 0.2681	2	**RSKH-220-xxxxx**	**RSKH-120-xxxxx**	RSCH-015-20016	RSTH-03x-20013	RSRY-708-00086	3
6.31 - 6.81	0.2484 - 0.2681	3	**RSKH-230-xxxxx**	**RSKH-130-xxxxx**	RSCH-015-30016	RSTH-03x-30013	RSRY-708-00086	3
6.71 - 7.21	0.2642 - 0.2839	1	**RSKH-210-xxxxx**	**RSKH-110-xxxxx**	RSCH-015-10017	RSTH-03x-10015	RSRY-708-00086	3
6.71 - 7.21	0.2642 - 0.2839	2	**RSKH-220-xxxxx**	**RSKH-120-xxxxx**	RSCH-015-20017	RSTH-03x-20015	RSRY-708-00086	3
6.71 - 7.21	0.2642 - 0.2839	3	**RSKH-230-xxxxx**	**RSKH-130-xxxxx**	RSCH-015-30017	RSTH-03x-30015	RSRY-708-00086	3
7.12 - 7.62	0.2803 - 0.3000	1	**RSKH-210-xxxxx**	**RSKH-110-xxxxx**	RSCH-015-10018	RSTH-03x-10017	RSRY-708-00086	3
7.12 - 7.62	0.2803 - 0.3000	2	**RSKH-220-xxxxx**	**RSKH-120-xxxxx**	RSCH-015-20018	RSTH-03x-20017	RSRY-708-00086	3
7.12 - 7.62	0.2803 - 0.3000	3	**RSKH-230-xxxxx**	**RSKH-130-xxxxx**	RSCH-015-30018	RSTH-03x-30017	RSRY-708-00086	3
7.48 - 7.98	0.2945 - 0.3142	1	**RSKH-210-xxxxx**	**RSKH-110-xxxxx**	RSCH-015-10019	RSTH-03x-10019	RSRY-708-00086	3
7.48 - 7.98	0.2945 - 0.3142	2	**RSKH-220-xxxxx**	**RSKH-120-xxxxx**	RSCH-015-20019	RSTH-03x-20019	RSRY-708-00086	3
7.48 - 7.98	0.2945 - 0.3142	3	**RSKH-230-xxxxx**	**RSKH-130-xxxxx**	RSCH-015-30019	RSTH-03x-30019	RSRY-708-00086	3
7.88 - 8.38	0.3102 - 0.3299	1	**RSKH-210-xxxxx**	**RSKH-110-xxxxx**	RSCH-015-10020	RSTH-03x-10021	RSRY-708-00086	3
7.88 - 8.38	0.3102 - 0.3299	2	**RSKH-220-xxxxx**	**RSKH-120-xxxxx**	RSCH-015-20020	RSTH-03x-20021	RSRY-708-00086	3
7.88 - 8.38	0.3102 - 0.3299	3	**RSKH-230-xxxxx**	**RSKH-130-xxxxx**	RSCH-015-30020	RSTH-03x-30021	RSRY-708-00086	3
8.28 - 8.79	0.3260 - 0.3461	1	**RSKH-210-xxxxx**	**RSKH-110-xxxxx**	RSCH-015-10021	RSTH-03x-10024	RSRY-708-00086	3
8.28 - 8.79	0.3260 - 0.3461	2	**RSKH-220-xxxxx**	**RSKH-120-xxxxx**	RSCH-015-20021	RSTH-03x-20024	RSRY-708-00086	3
8.28 - 8.79	0.3260 - 0.3461	3	**RSKH-230-xxxxx**	**RSKH-130-xxxxx**	RSCH-015-30021	RSTH-03x-30024	RSRY-708-00086	3
8.66 - 9.16	0.3410 - 0.3606	1	**RSKH-210-xxxxx**	**RSKH-110-xxxxx**	RSCH-015-10022	RSTH-03x-10015	RSRY-708-00125	3
8.66 - 9.16	0.3410 - 0.3606	2	**RSKH-220-xxxxx**	**RSKH-120-xxxxx**	RSCH-015-20022	RSTH-03x-20015	RSRY-708-00125	3
8.66 - 9.16	0.3410 - 0.3606	3	**RSKH-230-xxxxx**	**RSKH-130-xxxxx**	RSCH-015-30022	RSTH-03x-30015	RSRY-708-00125	3
9.06 - 9.57	0.3567 - 0.3768	1	**RSKH-210-xxxxx**	**RSKH-110-xxxxx**	RSCH-015-10023	RSTH-03x-10017	RSRY-708-00125	3
9.06 - 9.57	0.3567 - 0.3768	2	**RSKH-220-xxxxx**	**RSKH-120-xxxxx**	RSCH-015-20023	RSTH-03x-20017	RSRY-708-00125	3
9.06 - 9.57	0.3567 - 0.3768	3	**RSKH-230-xxxxx**	**RSKH-130-xxxxx**	RSCH-015-30023	RSTH-03x-30017	RSRY-708-00125	3

*xxxxx = Indicate to 2 metric decimal places the size to be burnished (e.g. short series roller burnisher Ø 10.25 mm with MT.1 shank: RSKH-210-01025).
**x = A number that will vary from 2 to 8 depending upon the exact diameter to be burnished. See page D: 6 for the correct identification of the "x" value.
NOTE: Each roller burnishing tool comes assembled complete with cage, cone, and rolls.

D: 42 - 45
Key on D: 1
D: 40 - 41
D: 39

Roller Burnishing Tools | Blind Holes (continued)

H Series | Diameter Range: 5.89 mm - 12.77 mm (0.2319" - 0.5028")



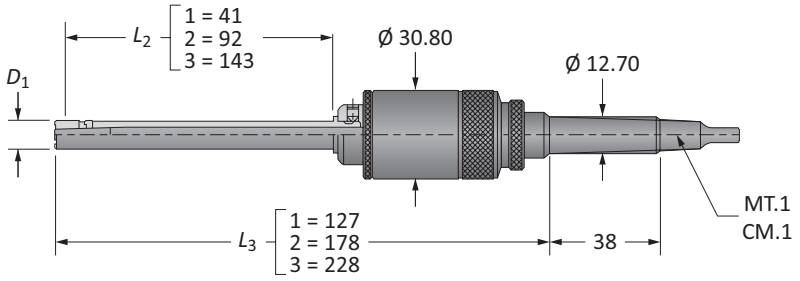

D_1			Part No.*		Spare Parts			
Metric (mm)	Imperial (in)	*L*	Assembly with Morse Taper Shank	Assembly with Straight Shank	Cage	Cone**	Rolls	Qty Rolls
9.48 - 9.99	0.3732 - 0.3933	1	**RSKH-210-xxxxx**	**RSKH-110-xxxxx**	RSCH-015-10024	RSTH-03x-10019	RSRY-708-00125	3
9.48 - 9.99	0.3732 - 0.3933	2	**RSKH-220-xxxxx**	**RSKH-120-xxxxx**	RSCH-015-20024	RSTH-03x-20019	RSRY-708-00125	3
9.48 - 9.99	0.3732 - 0.3933	3	**RSKH-230-xxxxx**	**RSKH-130-xxxxx**	RSCH-015-30024	RSTH-03x-30019	RSRY-708-00125	3
9.91 - 10.42	0.3902 - 0.4102	1	**RSKH-210-xxxxx**	**RSKH-110-xxxxx**	RSCH-015-10025	RSTH-03x-10021	RSRY-708-00125	3
9.91 - 10.42	0.3902 - 0.4102	2	**RSKH-220-xxxxx**	**RSKH-120-xxxxx**	RSCH-015-20025	RSTH-03x-20021	RSRY-708-00125	3
9.91 - 10.42	0.3902 - 0.4102	3	**RSKH-230-xxxxx**	**RSKH-130-xxxxx**	RSCH-015-30025	RSTH-03x-30021	RSRY-708-00125	3
10.29 - 10.80	0.4051 - 0.4252	1	**RSKH-210-xxxxx**	**RSKH-110-xxxxx**	RSCH-015-10026	RSTH-03x-10024	RSRY-708-00125	3
10.29 - 10.80	0.4051 - 0.4252	2	**RSKH-220-xxxxx**	**RSKH-120-xxxxx**	RSCH-015-20026	RSTH-03x-20024	RSRY-708-00125	3
10.29 - 10.80	0.4051 - 0.4252	3	**RSKH-230-xxxxx**	**RSKH-130-xxxxx**	RSCH-015-30026	RSTH-03x-30024	RSRY-708-00125	3
10.71 - 11.21	0.4217 - 0.4413	1	**RSKH-210-xxxxx**	**RSKH-110-xxxxx**	RSCH-015-10027	RSTH-03x-10025	RSRY-708-00125	3
10.71 - 11.21	0.4217 - 0.4413	2	**RSKH-220-xxxxx**	**RSKH-120-xxxxx**	RSCH-015-20027	RSTH-03x-20025	RSRY-708-00125	3
10.71 - 11.21	0.4217 - 0.4413	3	**RSKH-230-xxxxx**	**RSKH-130-xxxxx**	RSCH-015-30027	RSTH-03x-30025	RSRY-708-00125	3
11.11 - 11.61	0.4374 - 0.4571	1	**RSKH-210-xxxxx**	**RSKH-110-xxxxx**	RSCH-015-10028	RSTH-03x-10028	RSRY-708-00125	3
11.11 - 11.61	0.4374 - 0.4571	2	**RSKH-220-xxxxx**	**RSKH-120-xxxxx**	RSCH-015-20028	RSTH-03x-20028	RSRY-708-00125	3
11.11 - 11.61	0.4374 - 0.4571	3	**RSKH-230-xxxxx**	**RSKH-130-xxxxx**	RSCH-015-30028	RSTH-03x-30028	RSRY-708-00125	3
11.46 - 11.96	0.4512 - 0.4709	1	**RSKH-210-xxxxx**	**RSKH-110-xxxxx**	RSCH-015-10029	RSTH-03x-10021	RSRY-708-00156	3
11.46 - 11.96	0.4512 - 0.4709	2	**RSKH-220-xxxxx**	**RSKH-120-xxxxx**	RSCH-015-20029	RSTH-03x-20021	RSRY-708-00156	3
11.46 - 11.96	0.4512 - 0.4709	3	**RSKH-230-xxxxx**	**RSKH-130-xxxxx**	RSCH-015-30029	RSTH-03x-30021	RSRY-708-00156	3
11.89 - 12.39	0.4681 - 0.4878	1	**RSKH-210-xxxxx**	**RSKH-110-xxxxx**	RSCH-015-10030	RSTH-03x-10024	RSRY-708-00156	3
11.89 - 12.39	0.4681 - 0.4878	2	**RSKH-220-xxxxx**	**RSKH-120-xxxxx**	RSCH-015-20030	RSTH-03x-20024	RSRY-708-00156	3
11.89 - 12.39	0.4681 - 0.4878	3	**RSKH-230-xxxxx**	**RSKH-130-xxxxx**	RSCH-015-30030	RSTH-03x-30024	RSRY-708-00156	3
12.27 - 12.77	0.4831 - 0.5028	1	**RSKH-210-xxxxx**	**RSKH-110-xxxxx**	RSCH-015-10031	RSTH-03x-10025	RSRY-708-00156	3
12.27 - 12.77	0.4831 - 0.5028	2	**RSKH-220-xxxxx**	**RSKH-120-xxxxx**	RSCH-015-20031	RSTH-03x-20025	RSRY-708-00156	3
12.27 - 12.77	0.4831 - 0.5028	3	**RSKH-230-xxxxx**	**RSKH-130-xxxxx**	RSCH-015-30031	RSTH-03x-30025	RSRY-708-00156	3

*xxxxx = Indicate to 2 metric decimal places the size to be burnished (e.g. short series roller burnisher Ø 10.25 mm with MT.1 shank: RSKH-210-01025).
**x = A number that will vary from 2 to 8 depending upon the exact diameter to be burnished. See page D: 6 for the correct identification of the "x" value.
NOTE: Each roller burnishing tool comes assembled complete with cage, cone, and rolls.

D: 42 - 45 | D: 40 - 41 | D: 39

Key on D: 1

Roller Burnishing Tools | Through Holes

I Series | Diameter Range: 12.64 mm - 16.85 mm (0.4976" - 0.6634")



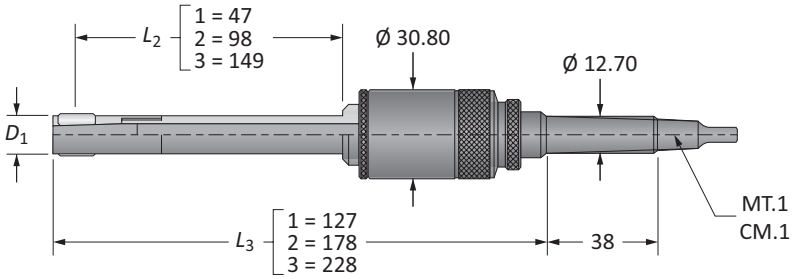

D_1			Part No.		Spare Parts			
Metric (mm)	Imperial (in)	L	Assembly with Morse Taper Shank	Assembly with Straight Shank	Cage	Cone	Rolls	Qty Rolls
12.64 - 13.50	0.4976 - 0.5315	1	**RDKI-210-01264**	**RDKI-110-01264**	RDCI-400-00500	RDTI-031-10032	RDRY-704-00156	5
12.64 - 13.50	0.4976 - 0.5315	2	**RDKI-220-01264**	**RDKI-120-01264**	RDCI-400-00500	RDTI-031-20032	RDRY-704-00156	5
12.64 - 13.50	0.4976 - 0.5315	3	**RDKI-230-01264**	**RDKI-130-01264**	RDCI-400-00500	RDTI-031-30032	RDRY-704-00156	5
13.45 - 14.45	0.5295 - 0.5689	1	**RDKI-210-01345**	**RDKI-110-01345**	RDCI-400-00531	RDTI-031-10034	RDRY-704-00156	5
13.45 - 14.45	0.5295 - 0.5689	2	**RDKI-220-01345**	**RDKI-120-01345**	RDCI-400-00531	RDTI-031-20034	RDRY-704-00156	5
13.45 - 14.45	0.5295 - 0.5689	3	**RDKI-230-01345**	**RDKI-130-01345**	RDCI-400-00531	RDTI-031-30034	RDRY-704-00156	5
14.25 - 15.25	0.5610 - 0.6004	1	**RDKI-210-01425**	**RDKI-110-01425**	RDCI-400-00562	RDTI-031-10034	RDRY-704-00172	5
14.25 - 15.25	0.5610 - 0.6004	2	**RDKI-220-01425**	**RDKI-120-01425**	RDCI-400-00562	RDTI-031-20034	RDRY-704-00172	5
14.25 - 15.25	0.5610 - 0.6004	3	**RDKI-230-01425**	**RDKI-130-01425**	RDCI-400-00562	RDTI-031-30034	RDRY-704-00172	5
15.05 - 16.05	0.5925 - 0.6319	1	**RDKI-210-01505**	**RDKI-110-01505**	RDCI-400-00593	RDTI-031-10038	RDRY-704-00172	5
15.05 - 16.05	0.5925 - 0.6319	2	**RDKI-220-01505**	**RDKI-120-01505**	RDCI-400-00593	RDTI-031-20038	RDRY-704-00172	5
15.05 - 16.05	0.5925 - 0.6319	3	**RDKI-230-01505**	**RDKI-130-01505**	RDCI-400-00593	RDTI-031-30038	RDRY-704-00172	5
15.85 - 16.85	0.6240 - 0.6634	1	**RDKI-210-01585**	**RDKI-110-01585**	RDCI-400-00625	RDTI-031-10038	RDRY-701-00187	5
15.85 - 16.85	0.6240 - 0.6634	2	**RDKI-220-01585**	**RDKI-120-01585**	RDCI-400-00625	RDTI-031-20038	RDRY-701-00187	5
15.85 - 16.85	0.6240 - 0.6634	3	**RDKI-230-01585**	**RDKI-130-01585**	RDCI-400-00625	RDTI-031-30038	RDRY-701-00187	5

NOTE: Each roller burnishing tool comes assembled complete with cage, cone, and rolls.

D: 42 - 45
Key on D: 1
D: 40 - 41
D: 38

Roller Burnishing Tools | Blind Holes

I Series | Diameter Range: 12.64 mm - 16.85 mm (0.4976" - 0.6634")



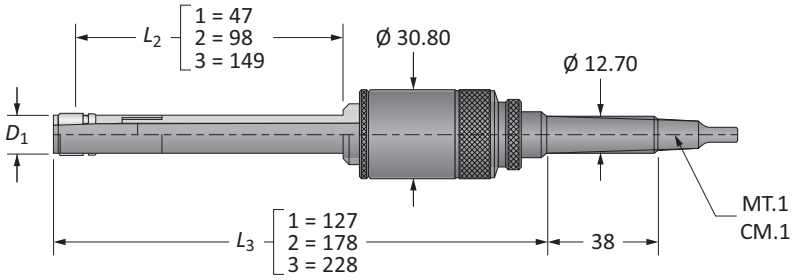

D_1			Part No.*		Spare Parts			
Metric (mm)	Imperial (in)	L	Assembly with Morse Taper Shank	Assembly with Straight Shank	Cage	Cone**	Rolls	Qty Rolls
12.64 - 13.50	0.4976 - 0.5315	1	**RSKI-210-xxxxx**	**RSKI-110-xxxxx**	RSCI-400-00500	RSTI-03x-10032	RSRY-708-00156	5
12.64 - 13.50	0.4976 - 0.5315	2	**RSKI-220-xxxxx**	**RSKI-120-xxxxx**	RSCI-400-00500	RSTI-03x-20032	RSRY-708-00156	5
12.64 - 13.50	0.4976 - 0.5315	3	**RSKI-230-xxxxx**	**RSKI-130-xxxxx**	RSCI-400-00500	RSTI-03x-30032	RSRY-708-00156	5
13.45 - 14.45	0.5295 - 0.5689	1	**RSKI-210-xxxxx**	**RSKI-110-xxxxx**	RSCI-400-00531	RSTI-03x-10034	RSRY-708-00156	5
13.45 - 14.45	0.5295 - 0.5689	2	**RSKI-220-xxxxx**	**RSKI-120-xxxxx**	RSCI-400-00531	RSTI-03x-20034	RSRY-708-00156	5
13.45 - 14.45	0.5295 - 0.5689	3	**RSKI-230-xxxxx**	**RSKI-130-xxxxx**	RSCI-400-00531	RSTI-03x-30034	RSRY-708-00156	5
14.25 - 15.25	0.5610 - 0.6004	1	**RSKI-210-xxxxx**	**RSKI-110-xxxxx**	RSCI-400-00562	RSTI-03x-10034	RSRY-708-00172	5
14.25 - 15.25	0.5610 - 0.6004	2	**RSKI-220-xxxxx**	**RSKI-120-xxxxx**	RSCI-400-00562	RSTI-03x-20034	RSRY-708-00172	5
14.25 - 15.25	0.5610 - 0.6004	3	**RSKI-230-xxxxx**	**RSKI-130-xxxxx**	RSCI-400-00562	RSTI-03x-30034	RSRY-708-00172	5
15.05 - 16.05	0.5925 - 0.6319	1	**RSKI-210-xxxxx**	**RSKI-110-xxxxx**	RSCI-400-00593	RSTI-03x-10038	RSRY-708-00172	5
15.05 - 16.05	0.5925 - 0.6319	2	**RSKI-220-xxxxx**	**RSKI-120-xxxxx**	RSCI-400-00593	RSTI-03x-20038	RSRY-708-00172	5
15.05 - 16.05	0.5925 - 0.6319	3	**RSKI-230-xxxxx**	**RSKI-130-xxxxx**	RSCI-400-00593	RSTI-03x-30038	RSRY-708-00172	5
15.85 - 16.85	0.6240 - 0.6634	1	**RSKI-210-xxxxx**	**RSKI-110-xxxxx**	RSCI-400-00625	RSTI-03x-10038	RSRY-708-00187	5
15.85 - 16.85	0.6240 - 0.6634	2	**RSKI-220-xxxxx**	**RSKI-120-xxxxx**	RSCI-400-00625	RSTI-03x-20038	RSRY-708-00187	5
15.85 - 16.85	0.6240 - 0.6634	3	**RSKI-230-xxxxx**	**RSKI-130-xxxxx**	RSCI-400-00625	RSTI-03x-30038	RSRY-708-00187	5

*xxxxx = Indicate to 2 metric decimal places the size to be burnished (e.g. long series roller burnisher Ø 14.00 mm with MT.1 shank: RSKI-230-01400).
**x = A number that will vary from 2 to 8 depending upon the exact diameter to be burnished. See page D: 6 for the correct identification of the "x" value.
NOTE: Each roller burnishing tool comes assembled complete with cage, cone, and rolls.

D: 42 - 45
Key on D: 1
D: 40 - 41
D: 39

Roller Burnishing Tools | Through Holes

K Series | Diameter Range: 16.60 mm - 24.74 mm (0.6535" - 0.9740")



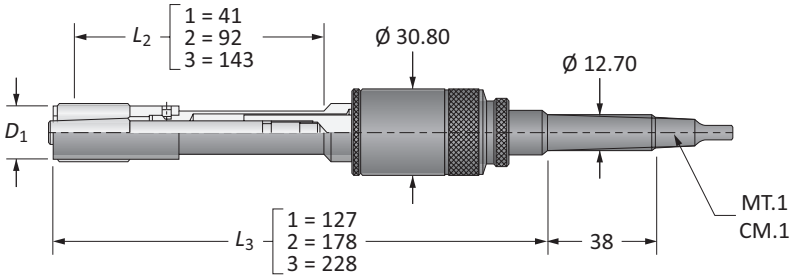

D_1			Part No.		Spare Parts			
Metric (mm)	Imperial (in)	*L*	Assembly with Morse Taper Shank	Assembly with Straight Shank	Cage	Cone	Rolls	Qty Rolls
16.60 - 17.61	0.6535 - 0.6933	1	**RDKK-210-01660**	**RDKK-110-01660**	RDCK-011-00042	RDTK-031-00042	RDRY-701-00187	5
16.60 - 17.61	0.6535 - 0.6933	2	**RDKK-220-01660**	**RDKK-120-01660**	RDCK-011-00042	RDTK-031-00042	RDRY-701-00187	5
16.60 - 17.61	0.6535 - 0.6933	3	**RDKK-230-01660**	**RDKK-130-01660**	RDCK-011-00042	RDTK-031-00042	RDRY-701-00187	5
17.40 - 18.39	0.6850 - 0.7240	1	**RDKK-210-01740**	**RDKK-110-01740**	RDCK-011-00044	RDTK-031-00044	RDRY-701-00187	5
17.40 - 18.39	0.6850 - 0.7240	2	**RDKK-220-01740**	**RDKK-120-01740**	RDCK-011-00044	RDTK-031-00044	RDRY-701-00187	5
17.40 - 18.39	0.6850 - 0.7240	3	**RDKK-230-01740**	**RDKK-130-01740**	RDCK-011-00044	RDTK-031-00044	RDRY-701-00187	5
18.19 - 19.18	0.7161 - 0.7551	1	**RDKK-210-01819**	**RDKK-110-01819**	RDCK-011-00046	RDTK-031-00042	RDRY-701-00218	5
18.19 - 19.18	0.7161 - 0.7551	2	**RDKK-220-01819**	**RDKK-120-01819**	RDCK-011-00046	RDTK-031-00042	RDRY-701-00218	5
18.19 - 19.18	0.7161 - 0.7551	3	**RDKK-230-01819**	**RDKK-130-01819**	RDCK-011-00046	RDTK-031-00042	RDRY-701-00218	5
18.96 - 19.99	0.7465 - 0.7870	1	**RDKK-210-01896**	**RDKK-110-01896**	RDCK-011-00048	RDTK-031-00044	RDRY-701-00218	5
18.96 - 19.99	0.7465 - 0.7870	2	**RDKK-220-01896**	**RDKK-120-01896**	RDCK-011-00048	RDTK-031-00044	RDRY-701-00218	5
18.96 - 19.99	0.7465 - 0.7870	3	**RDKK-230-01896**	**RDKK-130-01896**	RDCK-011-00048	RDTK-031-00044	RDRY-701-00218	5
19.74 - 20.77	0.7772 - 0.8177	1	**RDKK-210-01974**	**RDKK-110-01974**	RDCK-011-00050	RDTK-031-00050	RDRY-701-00218	5
19.74 - 20.77	0.7772 - 0.8177	2	**RDKK-220-01974**	**RDKK-120-01974**	RDCK-011-00050	RDTK-031-00050	RDRY-701-00218	5
19.74 - 20.77	0.7772 - 0.8177	3	**RDKK-230-01974**	**RDKK-130-01974**	RDCK-011-00050	RDTK-031-00050	RDRY-701-00218	5
20.52 - 21.57	0.8079 - 0.8492	1	**RDKK-210-02052**	**RDKK-110-02052**	RDCK-011-00052	RDTK-031-00052	RDRY-701-00218	5
20.52 - 21.57	0.8079 - 0.8492	2	**RDKK-220-02052**	**RDKK-120-02052**	RDCK-011-00052	RDTK-031-00052	RDRY-701-00218	5
20.52 - 21.57	0.8079 - 0.8492	3	**RDKK-230-02052**	**RDKK-130-02052**	RDCK-011-00052	RDTK-031-00052	RDRY-701-00218	5
21.31 - 22.35	0.8390 - 0.8799	1	**RDKK-210-02131**	**RDKK-110-02131**	RDCK-011-00054	RDTK-031-00054	RDRY-701-00218	5
21.31 - 22.35	0.8390 - 0.8799	2	**RDKK-220-02131**	**RDKK-120-02131**	RDCK-011-00054	RDTK-031-00054	RDRY-701-00218	5
21.31 - 22.35	0.8390 - 0.8799	3	**RDKK-230-02131**	**RDKK-130-02131**	RDCK-011-00054	RDTK-031-00054	RDRY-701-00218	5
22.13 - 23.16	0.8713 - 0.9118	1	**RDKK-210-02213**	**RDKK-110-02213**	RDCK-011-00056	RDTK-031-00050	RDRY-701-00265	5
22.13 - 23.16	0.8713 - 0.9118	2	**RDKK-220-02213**	**RDKK-120-02213**	RDCK-011-00056	RDTK-031-00050	RDRY-701-00265	5
22.13 - 23.16	0.8713 - 0.9118	3	**RDKK-230-02213**	**RDKK-130-02213**	RDCK-011-00056	RDTK-031-00050	RDRY-701-00265	5
22.91 - 23.96	0.9020 - 0.9433	1	**RDKK-210-02291**	**RDKK-110-02291**	RDCK-011-00058	RDTK-031-00052	RDRY-701-00265	5
22.91 - 23.96	0.9020 - 0.9433	2	**RDKK-220-02291**	**RDKK-120-02291**	RDCK-011-00058	RDTK-031-00052	RDRY-701-00265	5
22.91 - 23.96	0.9020 - 0.9433	3	**RDKK-230-02291**	**RDKK-130-02291**	RDCK-011-00058	RDTK-031-00052	RDRY-701-00265	5
23.70 - 24.74	0.9331 - 0.9740	1	**RDKK-210-02370**	**RDKK-110-02370**	RDCK-011-00060	RDTK-031-00054	RDRY-701-00265	5
23.70 - 24.74	0.9331 - 0.9740	2	**RDKK-220-02370**	**RDKK-120-02370**	RDCK-011-00060	RDTK-031-00054	RDRY-701-00265	5
23.70 - 24.74	0.9331 - 0.9740	3	**RDKK-230-02370**	**RDKK-130-02370**	RDCK-011-00060	RDTK-031-00054	RDRY-701-00265	5

NOTE: Each roller burnishing tool comes assembled complete with cage, cone, and rolls.

D: 42 - 45 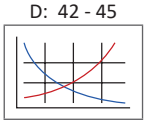

D: 40 - 41 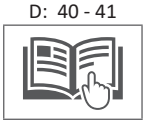

D: 38 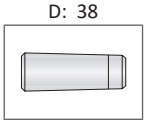

Roller Burnishing Tools | Blind Holes

K Series | Diameter Range: 16.60 mm - 24.74 mm (0.6535" - 0.9740")



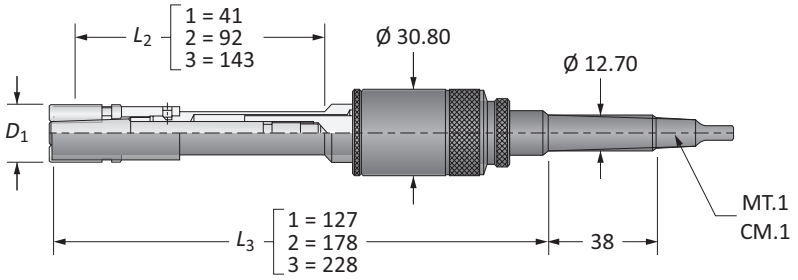

D_1		L	Part No.*		Spare Parts			
Metric (mm)	Imperial (in)		Assembly with Morse Taper Shank	Assembly with Straight Shank	Cage	Cone**	Rolls	Qty Rolls
16.60 - 17.61	0.6535 - 0.6933	1	**RSKK-210-xxxxx**	**RSKK-110-xxxxx**	RSCK-015-00042	RSTK-03x-00042	RSRY-708-00187	5
16.60 - 17.61	0.6535 - 0.6933	2	**RSKK-220-xxxxx**	**RSKK-120-xxxxx**	RSCK-015-00042	RSTK-03x-00042	RSRY-708-00187	5
16.60 - 17.61	0.6535 - 0.6933	3	**RSKK-230-xxxxx**	**RSKK-130-xxxxx**	RSCK-015-00042	RSTK-03x-00042	RSRY-708-00187	5
17.40 - 18.39	0.6850 - 0.7240	1	**RSKK-210-xxxxx**	**RSKK-110-xxxxx**	RSCK-015-00044	RSTK-03x-00044	RSRY-708-00187	5
17.40 - 18.39	0.6850 - 0.7240	2	**RSKK-220-xxxxx**	**RSKK-120-xxxxx**	RSCK-015-00044	RSTK-03x-00044	RSRY-708-00187	5
17.40 - 18.39	0.6850 - 0.7240	3	**RSKK-230-xxxxx**	**RSKK-130-xxxxx**	RSCK-015-00044	RSTK-03x-00044	RSRY-708-00187	5
18.19 - 19.18	0.7161 - 0.7551	1	**RSKK-210-xxxxx**	**RSKK-110-xxxxx**	RSCK-015-00046	RSTK-03x-00042	RSRY-708-00218	5
18.19 - 19.18	0.7161 - 0.7551	2	**RSKK-220-xxxxx**	**RSKK-120-xxxxx**	RSCK-015-00046	RSTK-03x-00042	RSRY-708-00218	5
18.19 - 19.18	0.7161 - 0.7551	3	**RSKK-230-xxxxx**	**RSKK-130-xxxxx**	RSCK-015-00046	RSTK-03x-00042	RSRY-708-00218	5
18.96 - 19.99	0.7465 - 0.7870	1	**RSKK-210-xxxxx**	**RSKK-110-xxxxx**	RSCK-015-00048	RSTK-03x-00044	RSRY-708-00218	5
18.96 - 19.99	0.7465 - 0.7870	2	**RSKK-220-xxxxx**	**RSKK-120-xxxxx**	RSCK-015-00048	RSTK-03x-00044	RSRY-708-00218	5
18.96 - 19.99	0.7465 - 0.7870	3	**RSKK-230-xxxxx**	**RSKK-130-xxxxx**	RSCK-015-00048	RSTK-03x-00044	RSRY-708-00218	5
19.74 - 20.77	0.7772 - 0.8177	1	**RSKK-210-xxxxx**	**RSKK-110-xxxxx**	RSCK-015-00050	RSTK-03x-00050	RSRY-708-00218	5
19.74 - 20.77	0.7772 - 0.8177	2	**RSKK-220-xxxxx**	**RSKK-120-xxxxx**	RSCK-015-00050	RSTK-03x-00050	RSRY-708-00218	5
19.74 - 20.77	0.7772 - 0.8177	3	**RSKK-230-xxxxx**	**RSKK-130-xxxxx**	RSCK-015-00050	RSTK-03x-00050	RSRY-708-00218	5
20.52 - 21.57	0.8079 - 0.8492	1	**RSKK-210-xxxxx**	**RSKK-110-xxxxx**	RSCK-015-00052	RSTK-03x-00052	RSRY-708-00218	5
20.52 - 21.57	0.8079 - 0.8492	2	**RSKK-220-xxxxx**	**RSKK-120-xxxxx**	RSCK-015-00052	RSTK-03x-00052	RSRY-708-00218	5
20.52 - 21.57	0.8079 - 0.8492	3	**RSKK-230-xxxxx**	**RSKK-130-xxxxx**	RSCK-015-00052	RSTK-03x-00052	RSRY-708-00218	5
21.31 - 22.35	0.8390 - 0.8799	1	**RSKK-210-xxxxx**	**RSKK-110-xxxxx**	RSCK-015-00054	RSTK-03x-00054	RSRY-708-00218	5
21.31 - 22.35	0.8390 - 0.8799	2	**RSKK-220-xxxxx**	**RSKK-120-xxxxx**	RSCK-015-00054	RSTK-03x-00054	RSRY-708-00218	5
21.31 - 22.35	0.8390 - 0.8799	3	**RSKK-230-xxxxx**	**RSKK-130-xxxxx**	RSCK-015-00054	RSTK-03x-00054	RSRY-708-00218	5
22.13 - 23.16	0.8713 - 0.9118	1	**RSKK-210-xxxxx**	**RSKK-110-xxxxx**	RSCK-015-00056	RSTK-03x-00050	RSRY-708-00265	5
22.13 - 23.16	0.8713 - 0.9118	2	**RSKK-220-xxxxx**	**RSKK-120-xxxxx**	RSCK-015-00056	RSTK-03x-00050	RSRY-708-00265	5
22.13 - 23.16	0.8713 - 0.9118	3	**RSKK-230-xxxxx**	**RSKK-130-xxxxx**	RSCK-015-00056	RSTK-03x-00050	RSRY-708-00265	5
22.91 - 23.96	0.9020 - 0.9433	1	**RSKK-210-xxxxx**	**RSKK-110-xxxxx**	RSCK-015-00058	RSTK-03x-00052	RSRY-708-00265	5
22.91 - 23.96	0.9020 - 0.9433	2	**RSKK-220-xxxxx**	**RSKK-120-xxxxx**	RSCK-015-00058	RSTK-03x-00052	RSRY-708-00265	5
22.91 - 23.96	0.9020 - 0.9433	3	**RSKK-230-xxxxx**	**RSKK-130-xxxxx**	RSCK-015-00058	RSTK-03x-00052	RSRY-708-00265	5
23.70 - 24.74	0.9331 - 0.9740	1	**RSKK-210-xxxxx**	**RSKK-110-xxxxx**	RSCK-015-00060	RSTK-03x-00054	RSRY-708-00265	5
23.70 - 24.74	0.9331 - 0.9740	2	**RSKK-220-xxxxx**	**RSKK-120-xxxxx**	RSCK-015-00060	RSTK-03x-00054	RSRY-708-00265	5
23.70 - 24.74	0.9331 - 0.9740	3	**RSKK-230-xxxxx**	**RSKK-130-xxxxx**	RSCK-015-00060	RSTK-03x-00054	RSRY-708-00265	5

*xxxxx = Indicate to 2 metric decimal places the size to be burnished (e.g. standard series roller burnisher Ø 20.00 mm with MT.1 shank: RSKK-120-02000).
**x = A number that will vary from 2 to 8 depending upon the exact diameter to be burnished. See page D: 6 for the correct identification of the "x" value.
NOTE: Each roller burnishing tool comes assembled complete with cage, cone, and rolls.

D: 42 - 45 | D: 40 - 41 | D: 39

Key on D: 1

Roller Burnishing Tools | Through Holes

L Series | Diameter Range: 24.54 mm - 31.16 mm (0.9661" - 1.2268")



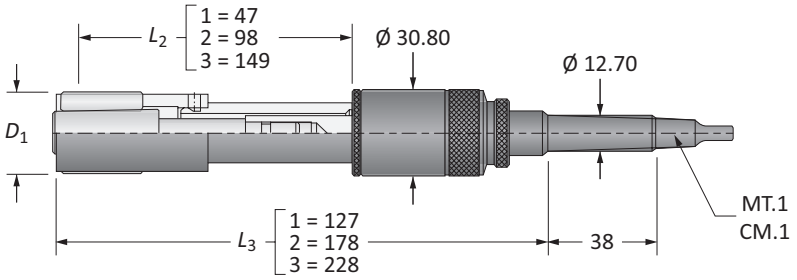

D_1			Part No.		Spare Parts			
Metric (mm)	Imperial (in)	L	Assembly with Morse Taper Shank	Assembly with Straight Shank	Cage	Cone	Rolls	Qty Rolls
24.54 - 25.59	0.9661 - 1.0075	1	**RDKL-210-02454**	**RDKL-110-02454**	RDCL-011-00062	RDTL-031-00062	RDRY-701-00265	5
24.54 - 25.59	0.9661 - 1.0075	2	**RDKL-220-02454**	**RDKL-120-02454**	RDCL-011-00062	RDTL-031-00062	RDRY-701-00265	5
24.54 - 25.59	0.9661 - 1.0075	3	**RDKL-230-02454**	**RDKL-130-02454**	RDCL-011-00062	RDTL-031-00062	RDRY-701-00265	5
25.38 - 26.42	0.9992 - 1.0402	1	**RDKL-210-02538**	**RDKL-110-02538**	RDCL-011-00064	RDTL-031-00064	RDRY-701-00265	7
25.38 - 26.42	0.9992 - 1.0402	2	**RDKL-220-02538**	**RDKL-120-02538**	RDCL-011-00064	RDTL-031-00064	RDRY-701-00265	7
25.38 - 26.42	0.9992 - 1.0402	3	**RDKL-230-02538**	**RDKL-130-02538**	RDCL-011-00064	RDTL-031-00064	RDRY-701-00265	7
26.16 - 27.20	1.0299 - 1.0709	1	**RDKL-210-02616**	**RDKL-110-02616**	RDCL-011-00066	RDTL-031-00066	RDRY-701-00265	7
26.16 - 27.20	1.0299 - 1.0709	2	**RDKL-220-02616**	**RDKL-120-02616**	RDCL-011-00066	RDTL-031-00066	RDRY-701-00265	7
26.16 - 27.20	1.0299 - 1.0709	3	**RDKL-230-02616**	**RDKL-130-02616**	RDCL-011-00066	RDTL-031-00066	RDRY-701-00265	7
26.95 - 28.00	1.0610 - 1.1024	1	**RDKL-210-02695**	**RDKL-110-02695**	RDCL-011-00068	RDTL-031-00068	RDRY-701-00265	7
26.95 - 28.00	1.0610 - 1.1024	2	**RDKL-220-02695**	**RDKL-120-02695**	RDCL-011-00068	RDTL-031-00068	RDRY-701-00265	7
26.95 - 28.00	1.0610 - 1.1024	3	**RDKL-230-02695**	**RDKL-130-02695**	RDCL-011-00068	RDTL-031-00068	RDRY-701-00265	7
27.73 - 28.77	1.0917 - 1.1327	1	**RDKL-210-02773**	**RDKL-110-02773**	RDCL-011-00070	RDTL-031-00070	RDRY-701-00265	7
27.73 - 28.77	1.0917 - 1.1327	2	**RDKL-220-02773**	**RDKL-120-02773**	RDCL-011-00070	RDTL-031-00070	RDRY-701-00265	7
27.73 - 28.77	1.0917 - 1.1327	3	**RDKL-230-02773**	**RDKL-130-02773**	RDCL-011-00070	RDTL-031-00070	RDRY-701-00265	7
28.55 - 29.59	1.1240 - 1.1650	1	**RDKL-210-02855**	**RDKL-110-02855**	RDCL-011-00072	RDTL-031-00066	RDRY-701-00312	7
28.55 - 29.59	1.1240 - 1.1650	2	**RDKL-220-02855**	**RDKL-120-02855**	RDCL-011-00072	RDTL-031-00066	RDRY-701-00312	7
28.55 - 29.59	1.1240 - 1.1650	3	**RDKL-230-02855**	**RDKL-130-02855**	RDCL-011-00072	RDTL-031-00066	RDRY-701-00312	7
29.34 - 30.39	1.1551 - 1.1965	1	**RDKL-210-02934**	**RDKL-110-02934**	RDCL-011-00074	RDTL-031-00068	RDRY-701-00312	7
29.34 - 30.39	1.1551 - 1.1965	2	**RDKL-220-02934**	**RDKL-120-02934**	RDCL-011-00074	RDTL-031-00068	RDRY-701-00312	7
29.34 - 30.39	1.1551 - 1.1965	3	**RDKL-230-02934**	**RDKL-130-02934**	RDCL-011-00074	RDTL-031-00068	RDRY-701-00312	7
30.12 - 31.16	1.1858 - 1.2268	1	**RDKL-210-03012**	**RDKL-110-03012**	RDCL-011-00076	RDTL-031-00070	RDRY-701-00312	7
30.12 - 31.16	1.1858 - 1.2268	2	**RDKL-220-03012**	**RDKL-120-03012**	RDCL-011-00076	RDTL-031-00070	RDRY-701-00312	7
30.12 - 31.16	1.1858 - 1.2268	3	**RDKL-230-03012**	**RDKL-130-03012**	RDCL-011-00076	RDTL-031-00070	RDRY-701-00312	7

NOTE: Each roller burnishing tool comes assembled complete with cage, cone, and rolls.

D: 42 - 45
Key on D: 1
D: 40 - 41
D: 38

Roller Burnishing Tools | Blind Holes

L Series | Diameter Range: 24.54 mm - 31.16 mm (0.9661" - 1.2268")



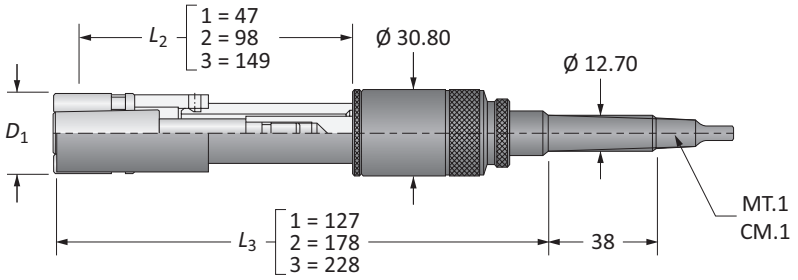

D_1			Part No.*		Spare Parts			
Metric (mm)	Imperial (in)	*L*	Assembly with Morse Taper Shank	Assembly with Straight Shank	Cage	Cone**	Rolls	Qty Rolls
24.54 - 25.59	0.9661 - 1.0075	1	**RSKL-210-xxxxx**	**RSKL-110-xxxxx**	RSCL-015-00062	RSTL-03x-00062	RSRY-708-00265	5
24.54 - 25.59	0.9661 - 1.0075	2	**RSKL-220-xxxxx**	**RSKL-120-xxxxx**	RSCL-015-00062	RSTL-03x-00062	RSRY-708-00265	5
24.54 - 25.59	0.9661 - 1.0075	3	**RSKL-230-xxxxx**	**RSKL-130-xxxxx**	RSCL-015-00062	RSTL-03x-00062	RSRY-708-00265	5
25.38 - 26.42	0.9992 - 1.0402	1	**RSKL-210-xxxxx**	**RSKL-110-xxxxx**	RSCL-015-00064	RSTL-03x-00064	RSRY-708-00265	5
25.38 - 26.42	0.9992 - 1.0402	2	**RSKL-220-xxxxx**	**RSKL-120-xxxxx**	RSCL-015-00064	RSTL-03x-00064	RSRY-708-00265	5
25.38 - 26.42	0.9992 - 1.0402	3	**RSKL-230-xxxxx**	**RSKL-130-xxxxx**	RSCL-015-00064	RSTL-03x-00064	RSRY-708-00265	5
26.16 - 27.20	1.0299 - 1.0709	1	**RSKL-210-xxxxx**	**RSKL-110-xxxxx**	RSCL-015-00066	RSTL-03x-00066	RSRY-708-00265	5
26.16 - 27.20	1.0299 - 1.0709	2	**RSKL-220-xxxxx**	**RSKL-120-xxxxx**	RSCL-015-00066	RSTL-03x-00066	RSRY-708-00265	5
26.16 - 27.20	1.0299 - 1.0709	3	**RSKL-230-xxxxx**	**RSKL-130-xxxxx**	RSCL-015-00066	RSTL-03x-00066	RSRY-708-00265	5
26.95 - 28.00	1.0610 - 1.1024	1	**RSKL-210-xxxxx**	**RSKL-110-xxxxx**	RSCL-015-00068	RSTL-03x-00068	RSRY-708-00265	5
26.95 - 28.00	1.0610 - 1.1024	2	**RSKL-220-xxxxx**	**RSKL-120-xxxxx**	RSCL-015-00068	RSTL-03x-00068	RSRY-708-00265	5
26.95 - 28.00	1.0610 - 1.1024	3	**RSKL-230-xxxxx**	**RSKL-130-xxxxx**	RSCL-015-00068	RSTL-03x-00068	RSRY-708-00265	5
27.73 - 28.77	1.0917 - 1.1327	1	**RSKL-210-xxxxx**	**RSKL-110-xxxxx**	RSCL-015-00070	RSTL-03x-00070	RSRY-708-00265	5
27.73 - 28.77	1.0917 - 1.1327	2	**RSKL-220-xxxxx**	**RSKL-120-xxxxx**	RSCL-015-00070	RSTL-03x-00070	RSRY-708-00265	5
27.73 - 28.77	1.0917 - 1.1327	3	**RSKL-230-xxxxx**	**RSKL-130-xxxxx**	RSCL-015-00070	RSTL-03x-00070	RSRY-708-00265	5
28.55 - 29.59	1.1240 - 1.1650	1	**RSKL-210-xxxxx**	**RSKL-110-xxxxx**	RSCL-015-00072	RSTL-03x-00066	RSRY-708-00312	5
28.55 - 29.59	1.1240 - 1.1650	2	**RSKL-220-xxxxx**	**RSKL-120-xxxxx**	RSCL-015-00072	RSTL-03x-00066	RSRY-708-00312	5
28.55 - 29.59	1.1240 - 1.1650	3	**RSKL-230-xxxxx**	**RSKL-130-xxxxx**	RSCL-015-00072	RSTL-03x-00066	RSRY-708-00312	5
29.34 - 30.39	1.1551 - 1.1965	1	**RSKL-210-xxxxx**	**RSKL-110-xxxxx**	RSCL-015-00074	RSTL-03x-00068	RSRY-708-00312	5
29.34 - 30.39	1.1551 - 1.1965	2	**RSKL-220-xxxxx**	**RSKL-120-xxxxx**	RSCL-015-00074	RSTL-03x-00068	RSRY-708-00312	5
29.34 - 30.39	1.1551 - 1.1965	3	**RSKL-230-xxxxx**	**RSKL-130-xxxxx**	RSCL-015-00074	RSTL-03x-00068	RSRY-708-00312	5
30.12 - 31.16	1.1858 - 1.2268	1	**RSKL-210-xxxxx**	**RSKL-110-xxxxx**	RSCL-015-00076	RSTL-03x-00070	RSRY-708-00312	5
30.12 - 31.16	1.1858 - 1.2268	2	**RSKL-220-xxxxx**	**RSKL-120-xxxxx**	RSCL-015-00076	RSTL-03x-00070	RSRY-708-00312	5
30.12 - 31.16	1.1858 - 1.2268	3	**RSKL-230-xxxxx**	**RSKL-130-xxxxx**	RSCL-015-00076	RSTL-03x-00070	RSRY-708-00312	5

*xxxxx = Indicate to 2 metric decimal places the size to be burnished (e.g. short series roller burnisher Ø 27.50 mm with MT.1 shank: RSKL-210-02750).
**x = A number that will vary from 2 to 8 depending upon the exact diameter to be burnished. See page D: 6 for the correct identification of the "x" value.
NOTE: Each roller burnishing tool comes assembled complete with cage, cone, and rolls.

D: 42 - 45 D: 40 - 41 D: 39
Key on D: 1

Roller Burnishing Tools | Through Holes

F Series | Diameter Range: 24.54 mm - 31.16 mm (0.9661" - 1.2268")



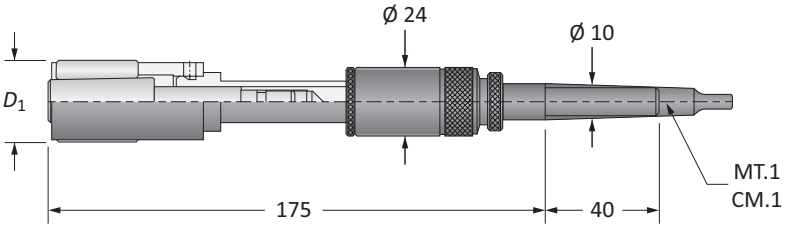

D_1		Part No.		Spare Parts			
Metric (mm)	Imperial (in)	Assembly with Morse Taper Shank	Assembly with Straight Shank	Cage	Cone	Rolls	Qty Rolls
24.54 - 25.59	0.9661 - 1.0075	**RDKF-200-02454**	**RDKF-100-02454**	RDCL-011-00062	RDTF-031-00062	RDRY-701-00265	5
25.38 - 26.42	0.9992 - 1.0402	**RDKF-200-02538**	**RDKF-100-02538**	RDCL-011-00064	RDTF-031-00064	RDRY-701-00265	7
26.16 - 27.20	1.0299 - 1.0709	**RDKF-200-02616**	**RDKF-100-02616**	RDCL-011-00066	RDTF-031-00066	RDRY-701-00265	7
26.95 - 28.00	1.0610 - 1.1024	**RDKF-200-02695**	**RDKF-100-02695**	RDCL-011-00068	RDTF-031-00068	RDRY-701-00265	7
27.73 - 28.77	1.0917 - 1.1327	**RDKF-200-02773**	**RDKF-100-02773**	RDCL-011-00070	RDTF-031-00070	RDRY-701-00265	7
28.55 - 29.59	1.1240 - 1.1650	**RDKF-200-02855**	**RDKF-100-02855**	RDCL-011-00072	RDTF-031-00066	RDRY-701-00312	7
29.34 - 30.39	1.1551 - 1.1965	**RDKF-200-02934**	**RDKF-100-02934**	RDCL-011-00074	RDTF-031-00068	RDRY-701-00312	7
30.12 - 31.16	1.1858 - 1.2268	**RDKF-200-03012**	**RDKF-100-03012**	RDCL-011-00076	RDTF-031-00070	RDRY-701-00312	7

NOTE: Each roller burnishing tool comes assembled complete with cage, cone, and rolls.

D: 42 - 45
Key on D: 1
D: 40 - 41
D: 38

Roller Burnishing Tools | Blind Holes

F Series | Diameter Range: 24.54 mm - 31.16 mm (0.9661" - 1.2268")



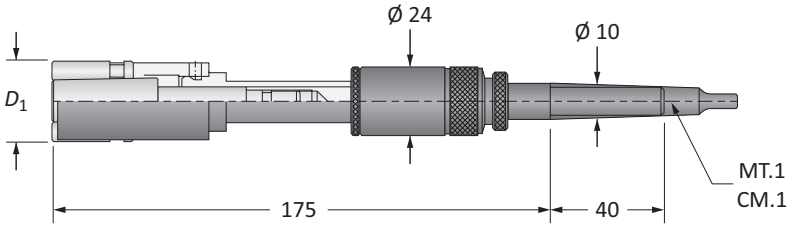

D_1		Part No.*		Spare Parts			
Metric (mm)	Imperial (in)	Assembly with Morse Taper Shank	Assembly with Straight Shank	Cage	Cone**	Rolls	Qty Rolls
24.54 - 25.59	0.9661 - 1.0075	**RSKF-200-xxxxx**	**RSKF-100-xxxxx**	RSCL-015-00062	RSTF-03x-00062	RSRY-708-00265	5
25.38 - 26.42	0.9992 - 1.0402	**RSKF-200-xxxxx**	**RSKF-100-xxxxx**	RSCL-015-00064	RSTF-03x-00064	RSRY-708-00265	5
26.16 - 27.20	1.0299 - 1.0709	**RSKF-200-xxxxx**	**RSKF-100-xxxxx**	RSCL-015-00066	RSTF-03x-00066	RSRY-708-00265	5
26.95 - 28.00	1.0610 - 1.1024	**RSKF-200-xxxxx**	**RSKF-100-xxxxx**	RSCL-015-00068	RSTF-03x-00068	RSRY-708-00265	5
27.73 - 28.77	1.0917 - 1.1327	**RSKF-200-xxxxx**	**RSKF-100-xxxxx**	RSCL-015-00070	RSTF-03x-00070	RSRY-708-00265	5
28.55 - 29.59	1.1240 - 1.1650	**RSKF-200-xxxxx**	**RSKF-100-xxxxx**	RSCL-015-00072	RSTF-03x-00066	RSRY-708-00312	5
29.34 - 30.39	1.1551 - 1.1965	**RSKF-200-xxxxx**	**RSKF-100-xxxxx**	RSCL-015-00074	RSTF-03x-00068	RSRY-708-00312	5
30.12 - 31.16	1.1858 - 1.2268	**RSKF-200-xxxxx**	**RSKF-100-xxxxx**	RSCL-015-00076	RSTF-03x-00070	RSRY-708-00312	5

*xxxxx = Indicate to 2 metric decimal places the size to be burnished (e.g. roller burnisher Ø 27.00 mm with MT.1 shank: RSKF-200-02700).
**x = A number that will vary from 2 to 8 depending upon the exact diameter to be burnished. See page D: 6 for the correct identification of the "x" value.
NOTE: Each roller burnishing tool comes assembled complete with cage, cone, and rolls.

D: 42 - 45 | D: 40 - 41 | D: 39

Key on D: 1

Roller Burnishing Tools | Through Holes

M Series | Diameter Range: 30.85 mm - 35.86 mm (1.2146" - 1.4118")



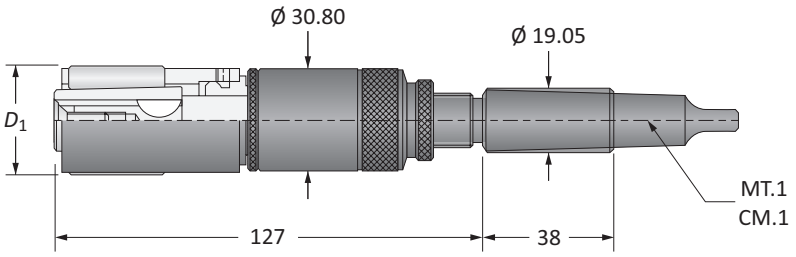

D_1		Part No.		Spare Parts			
Metric (mm)	Imperial (in)	Assembly with Morse Taper Shank	Assembly with Straight Shank	Cage	Cone	Rolls	Qty Rolls
30.85 - 31.90	1.2146 - 1.2559	**RDKM-200-03085**	**RDKM-100-03085**	RDCM-011-00078	RDTM-031-00078	RDRY-701-00265	7
31.67 - 32.71	1.2469 - 1.2878	**RDKM-200-03167**	**RDKM-100-03167**	RDCM-011-00080	RDTM-031-00080	RDRY-701-00265	7
32.44 - 33.47	1.2772 - 1.3177	**RDKM-200-03244**	**RDKM-100-03244**	RDCM-011-00082	RDTM-031-00082	RDRY-701-00265	7
33.24 - 34.29	1.3087 - 1.3500	**RDKM-200-03324**	**RDKM-100-03324**	RDCM-011-00084	RDTM-031-00078	RDRY-701-00312	7
34.05 - 35.09	1.3406 - 1.3815	**RDKM-200-03405**	**RDKM-100-03405**	RDCM-011-00086	RDTM-031-00080	RDRY-701-00312	7
34.83 - 35.86	1.3713 - 1.4118	**RDKM-200-03483**	**RDKM-100-03483**	RDCM-011-00088	RDTM-031-00082	RDRY-701-00312	7

NOTE: Each roller burnishing tool comes assembled complete with cage, cone, and rolls.

D: 42 - 45 | D: 40 - 41 | D: 38

Key on D: 1

Roller Burnishing Tools | Blind Holes

M Series | Diameter Range: 30.85 mm - 35.86 mm (1.2146" - 1.4118")



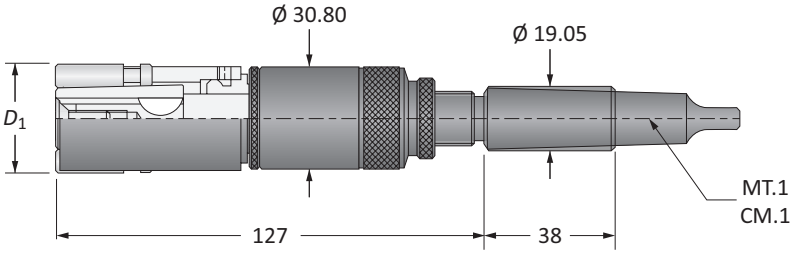

D_1		Part No.*		Spare Parts			
Metric (mm)	Imperial (in)	Assembly with Morse Taper Shank	Assembly with Straight Shank	Cage	Cone**	Rolls	Qty Rolls
30.85 - 31.90	1.2146 - 1.2559	**RSKM-200-xxxxx**	**RSKM-100-xxxxx**	RSCM-015-00078	RSTM-03x-00078	RSRY-708-00265	5
31.67 - 32.71	1.2469 - 1.2878	**RSKM-200-xxxxx**	**RSKM-100-xxxxx**	RSCM-015-00080	RSTM-03x-00080	RSRY-708-00265	5
32.44 - 33.47	1.2772 - 1.3177	**RSKM-200-xxxxx**	**RSKM-100-xxxxx**	RSCM-015-00082	RSTM-03x-00082	RSRY-708-00265	5
33.24 - 34.29	1.3087 - 1.3500	**RSKM-200-xxxxx**	**RSKM-100-xxxxx**	RSCM-015-00084	RSTM-03x-00078	RSRY-708-00312	5
34.05 - 35.09	1.3406 - 1.3815	**RSKM-200-xxxxx**	**RSKM-100-xxxxx**	RSCM-015-00086	RSTM-03x-00080	RSRY-708-00312	5
34.83 - 35.86	1.3713 - 1.4118	**RSKM-200-xxxxx**	**RSKM-100-xxxxx**	RSCM-015-00088	RSTM-03x-00082	RSRY-708-00312	5

*xxxxx = Indicate to 2 metric decimal places the size to be burnished (e.g. roller burnisher Ø 35.00 mm with MT.2 shank: RSKM-200-03500).
**x = A number that will vary from 2 to 8 depending upon the exact diameter to be burnished. See page D: 6 for the correct identification of the "x" value.
NOTE: Each roller burnishing tool comes assembled complete with cage, cone, and rolls.

D: 42 - 45 | D: 40 - 41 | D: 39

Key on D: 1

Roller Burnishing Tools | Through Holes

N Series | Diameter Range: 35.61 mm - 46.97 mm (1.4020" - 1.8492")



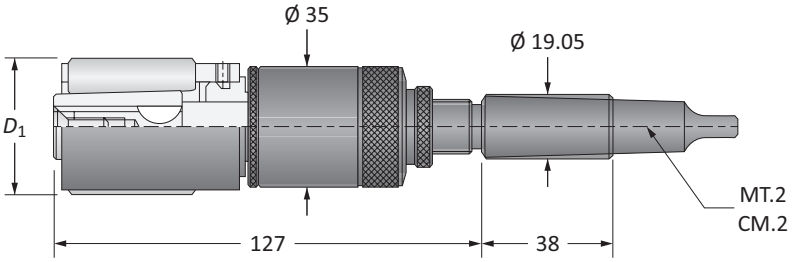

D_1		Part No.		Spare Parts			
Metric (mm)	Imperial (in)	Assembly with Morse Taper Shank	Assembly with Straight Shank	Cage	Cone	Rolls	Qty Rolls
35.61 - 36.66	1.4020 - 1.4433	**RDKN-200-03561**	**RDKN-100-03561**	RDCN-011-00090	RDTN-031-00090	RDRY-701-00312	7
36.40 - 37.44	1.4331 - 1.4740	**RDKN-200-03640**	**RDKN-100-03640**	RDCN-011-00092	RDTN-031-00092	RDRY-701-00312	7
37.18 - 38.23	1.4638 - 1.5051	**RDKN-200-03718**	**RDKN-100-03718**	RDCN-011-00094	RDTN-031-00094	RDRY-701-00312	7
38.00 - 39.04	1.4961 - 1.5370	**RDKN-200-03800**	**RDKN-100-03800**	RDCN-011-00096	RDTN-031-00096	RDRY-701-00312	7
38.79 - 39.82	1.5272 - 1.5677	**RDKN-200-03879**	**RDKN-100-03879**	RDCN-011-00098	RDTM-031-00080	RDRY-701-00406	7
39.57 - 40.62	1.5579 - 1.5992	**RDKN-200-03957**	**RDKN-100-03957**	RDCN-011-00100	RDTM-031-00082	RDRY-701-00406	7
40.36 - 41.40	1.5890 - 1.6299	**RDKN-200-04036**	**RDKN-100-04036**	RDCN-011-00102	RDTN-031-00090	RDRY-701-00406	7
41.18 - 42.21	1.6213 - 1.6618	**RDKN-200-04118**	**RDKN-100-04118**	RDCN-011-00104	RDTN-031-00092	RDRY-701-00406	7
41.96 - 43.01	1.6520 - 1.6933	**RDKN-200-04196**	**RDKN-100-04196**	RDCN-011-00106	RDTN-031-00094	RDRY-701-00406	7
42.75 - 43.79	1.6831 - 1.7240	**RDKN-200-04275**	**RDKN-100-04275**	RDCN-011-00108	RDTM-031-00082	RDRY-701-00468	7
43.53 - 44.58	1.7138 - 1.7551	**RDKN-200-04353**	**RDKN-100-04353**	RDCN-011-00110	RDTN-031-00090	RDRY-701-00468	7
44.35 - 45.39	1.7461 - 1.7870	**RDKN-200-04435**	**RDKN-100-04435**	RDCN-011-00112	RDTN-031-00092	RDRY-701-00468	7
45.14 - 46.17	1.7772 - 1.8177	**RDKN-200-04514**	**RDKN-100-04514**	RDCN-011-00114	RDTN-031-00094	RDRY-701-00468	7
45.92 - 46.97	1.8079 - 1.8492	**RDKN-200-04592**	**RDKN-100-04592**	RDCN-011-00116	RDTN-031-00096	RDRY-701-00468	7

NOTE: Each roller burnishing tool comes assembled complete with cage, cone, and rolls.

D: 42 - 45 | D: 40 - 41 | D: 38

Key on D: 1

Roller Burnishing Tools | Blind Holes

N Series | Diameter Range: 35.61 mm - 46.97 mm (1.4020" - 1.8492")



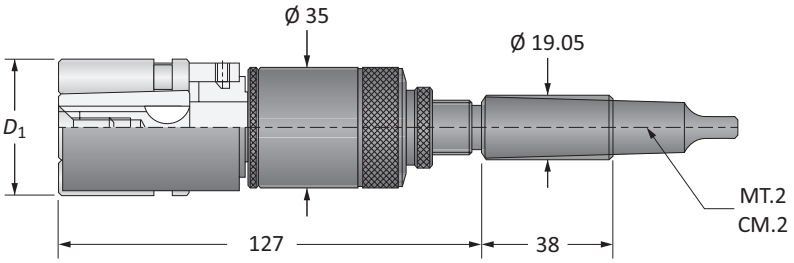

D_1		Part No.*		Spare Parts			
Metric (mm)	Imperial (in)	Assembly with Morse Taper Shank	Assembly with Straight Shank	Cage	Cone**	Rolls	Qty Rolls
35.61 - 36.66	1.4020 - 1.4433	**RSKN-200-xxxxx**	**RSKN-100-xxxxx**	RSCN-015-00090	RSTN-03x-00090	RSRY-708-00312	5
36.40 - 37.44	1.4331 - 1.4740	**RSKN-200-xxxxx**	**RSKN-100-xxxxx**	RSCN-015-00092	RSTN-03x-00092	RSRY-708-00312	5
37.18 - 38.23	1.4638 - 1.5051	**RSKN-200-xxxxx**	**RSKN-100-xxxxx**	RSCN-015-00094	RSTN-03x-00094	RSRY-708-00312	5
38.00 - 39.04	1.4961 - 1.5370	**RSKN-200-xxxxx**	**RSKN-100-xxxxx**	RSCN-015-00096	RSTN-03x-00096	RSRY-708-00312	5
38.79 - 39.82	1.5272 - 1.5677	**RSKN-200-xxxxx**	**RSKN-100-xxxxx**	RSCN-015-00098	RSTM-03x-00080	RSRY-708-00406	5
39.57 - 40.62	1.5579 - 1.5992	**RSKN-200-xxxxx**	**RSKN-100-xxxxx**	RSCN-015-00100	RSTM-03x-00082	RSRY-708-00406	5
40.36 - 41.40	1.5890 - 1.6299	**RSKN-200-xxxxx**	**RSKN-100-xxxxx**	RSCN-015-00102	RSTN-03x-00090	RSRY-708-00406	5
41.18 - 42.21	1.6213 - 1.6618	**RSKN-200-xxxxx**	**RSKN-100-xxxxx**	RSCN-015-00104	RSTN-03x-00092	RSRY-708-00406	5
41.96 - 43.01	1.6520 - 1.6933	**RSKN-200-xxxxx**	**RSKN-100-xxxxx**	RSCN-015-00106	RSTN-03x-00094	RSRY-708-00406	5
42.75 - 43.79	1.6831 - 1.7240	**RSKN-200-xxxxx**	**RSKN-100-xxxxx**	RSCN-015-00108	RSTM-03x-00082	RSRY-708-00468	5
43.53 - 44.58	1.7138 - 1.7551	**RSKN-200-xxxxx**	**RSKN-100-xxxxx**	RSCN-015-00110	RSTN-03x-00090	RSRY-708-00468	5
44.35 - 45.39	1.7461 - 1.7870	**RSKN-200-xxxxx**	**RSKN-100-xxxxx**	RSCN-015-00112	RSTN-03x-00092	RSRY-708-00468	5
45.14 - 46.17	1.7772 - 1.8177	**RSKN-200-xxxxx**	**RSKN-100-xxxxx**	RSCN-015-00114	RSTN-03x-00094	RSRY-708-00468	5
45.92 - 46.97	1.8079 - 1.8492	**RSKN-200-xxxxx**	**RSKN-100-xxxxx**	RSCN-015-00116	RSTN-03x-00096	RSRY-708-00468	5

*xxxxx = Indicate to 2 metric decimal places the size to be burnished (e.g. roller burnisher Ø 40.00 mm with straight shank: RSKN-100-04000).
**x = A number that will vary from 2 to 8 depending upon the exact diameter to be burnished. See page D: 6 for the correct identification of the "x" value.
NOTE: Each roller burnishing tool comes assembled complete with cage, cone, and rolls.

D: 42 - 45 D: 40 - 41 D: 39
Key on D: 1

Roller Burnishing Tools | Through Holes

O Series | Diameter Range: 46.71 mm - 56.49 mm (1.8390" - 2.2240")



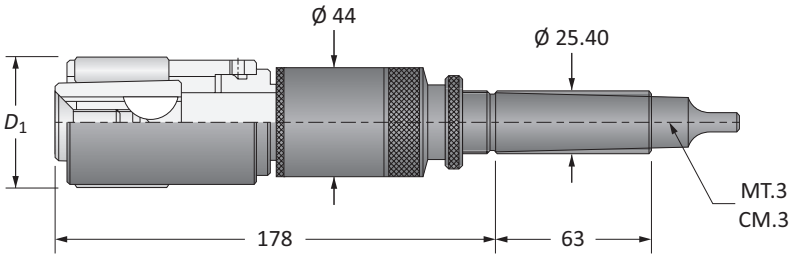

Through Holes

D_1		Part No.		Spare Parts			
Metric (mm)	Imperial (in)	Assembly with Morse Taper Shank	Assembly with Straight Shank	Cage	Cone	Rolls	Qty Rolls
46.71 - 47.75	1.8390 - 1.8799	**RDKO-200-04671**	**RDKO-100-04671**	RDCO-011-00118	RDTO-031-00118	RDRY-701-00312	9
47.53 - 48.56	1.8713 - 1.9118	**RDKO-200-04753**	**RDKO-100-04753**	RDCO-011-00120	RDTO-031-00120	RDRY-701-00312	9
48.31 - 49.36	1.9020 - 1.9433	**RDKO-200-04831**	**RDKO-100-04831**	RDCO-011-00122	RDTO-031-00122	RDRY-701-00312	9
49.10 - 50.14	1.9331 - 1.9740	**RDKO-200-04910**	**RDKO-100-04910**	RDCO-011-00124	RDTO-031-00124	RDRY-701-00312	9
49.88 - 50.93	1.9638 - 2.0051	**RDKO-200-04988**	**RDKO-100-04988**	RDCO-011-00126	RDTO-031-00126	RDRY-701-00312	9
50.70 - 51.74	1.9961 - 2.0370	**RDKO-200-05070**	**RDKO-100-05070**	RDCO-011-00128	RDTO-031-00128	RDRY-701-00312	9
51.49 - 52.53	2.0272 - 2.0681	**RDKO-200-05149**	**RDKO-100-05149**	RDCO-011-00130	RDTO-031-00118	RDRY-701-00406	9
52.27 - 53.32	2.0579 - 2.0992	**RDKO-200-05227**	**RDKO-100-05227**	RDCO-011-00132	RDTO-031-00120	RDRY-701-00406	9
53.06 - 54.10	2.0890 - 2.1299	**RDKO-200-05306**	**RDKO-100-05306**	RDCO-011-00134	RDTO-031-00122	RDRY-701-00406	9
53.87 - 54.91	2.1209 - 2.1618	**RDKO-200-05387**	**RDKO-100-05387**	RDCO-011-00136	RDTO-031-00124	RDRY-701-00406	9
54.66 - 55.71	2.1520 - 2.1933	**RDKO-200-05466**	**RDKO-100-05466**	RDCO-011-00138	RDTO-031-00126	RDRY-701-00406	9
55.45 - 56.49	2.1831 - 2.2240	**RDKO-200-05545**	**RDKO-100-05545**	RDCO-011-00140	RDTO-031-00128	RDRY-701-00406	9

NOTE: Each roller burnishing tool comes assembled complete with cage, cone, and rolls.

D: 42 - 45 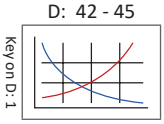

D: 40 - 41 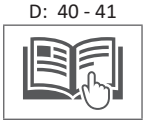

D: 38 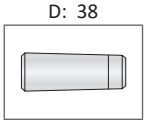

Roller Burnishing Tools | Blind Holes

O Series | Diameter Range: 46.71 mm - 56.49 mm (1.8390" - 2.2240")



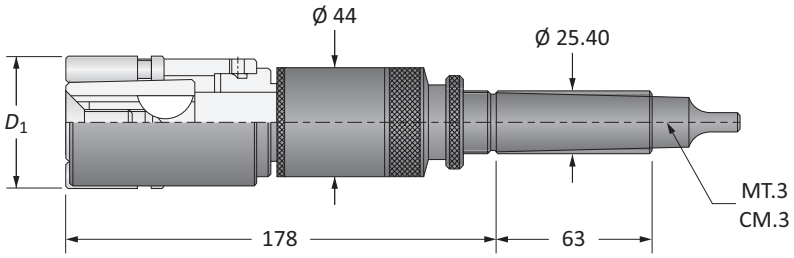

Blind Holes

D_1		Part No.*		Spare Parts			
Metric (mm)	Imperial (in)	Assembly with Morse Taper Shank	Assembly with Straight Shank	Cage	Cone**	Rolls	Qty Rolls
46.71 - 47.75	1.8390 - 1.8799	**RSKO-200-xxxxx**	**RSKO-100-xxxxx**	RSCO-015-00118	RSTO-03x-00118	RSRY-708-00312	7
47.53 - 48.56	1.8713 - 1.9118	**RSKO-200-xxxxx**	**RSKO-100-xxxxx**	RSCO-015-00120	RSTO-03x-00120	RSRY-708-00312	7
48.31 - 49.36	1.9020 - 1.9433	**RSKO-200-xxxxx**	**RSKO-100-xxxxx**	RSCO-015-00122	RSTO-03x-00122	RSRY-708-00312	7
49.10 - 50.14	1.9331 - 1.9740	**RSKO-200-xxxxx**	**RSKO-100-xxxxx**	RSCO-015-00124	RSTO-03x-00124	RSRY-708-00312	7
49.88 - 50.93	1.9638 - 2.0051	**RSKO-200-xxxxx**	**RSKO-100-xxxxx**	RSCO-015-00126	RSTO-03x-00126	RSRY-708-00312	7
50.70 - 51.74	1.9961 - 2.0370	**RSKO-200-xxxxx**	**RSKO-100-xxxxx**	RSCO-015-00128	RSTO-03x-00128	RSRY-708-00312	7
51.49 - 52.53	2.0272 - 2.0681	**RSKO-200-xxxxx**	**RSKO-100-xxxxx**	RSCO-015-00130	RSTO-03x-00118	RSRY-708-00406	7
52.27 - 53.32	2.0579 - 2.0992	**RSKO-200-xxxxx**	**RSKO-100-xxxxx**	RSCO-015-00132	RSTO-03x-00120	RSRY-708-00406	7
53.06 - 54.10	2.0890 - 2.1299	**RSKO-200-xxxxx**	**RSKO-100-xxxxx**	RSCO-015-00134	RSTO-03x-00122	RSRY-708-00406	7
53.87 - 54.91	2.1209 - 2.1618	**RSKO-200-xxxxx**	**RSKO-100-xxxxx**	RSCO-015-00136	RSTO-03x-00124	RSRY-708-00406	7
54.66 - 55.71	2.1520 - 2.1933	**RSKO-200-xxxxx**	**RSKO-100-xxxxx**	RSCO-015-00138	RSTO-03x-00126	RSRY-708-00406	7
55.45 - 56.49	2.1831 - 2.2240	**RSKO-200-xxxxx**	**RSKO-100-xxxxx**	RSCO-015-00140	RSTO-03x-00128	RSRY-708-00406	7

*xxxxx = Indicate to 2 metric decimal places the size to be burnished (e.g. roller burnisher Ø 50.25 mm with MT.3 shank: RSKO-200-05025).
**x = A number that will vary from 2 to 8 depending upon the exact diameter to be burnished. See page D: 6 for the correct identification of the "x" value.
NOTE: Each roller burnishing tool comes assembled complete with cage, cone, and rolls.

D: 42 - 45 | D: 40 - 41 | D: 39

Key on D: 1

Roller Burnishing Tools | Through Holes

P Series | Diameter Range: 56.23 mm - 69.19 mm (2.2138" - 2.7240")



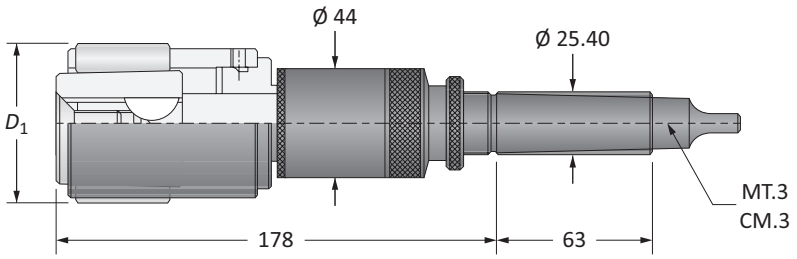

Through Holes

D_1		Part No.		Spare Parts			
Metric (mm)	Imperial (in)	Assembly with Morse Taper Shank	Assembly with Straight Shank	Cage	Cone	Rolls	Qty Rolls
56.23 - 57.28	2.2138 - 2.2551	**RDKP-200-05623**	**RDKP-100-05623**	RDCP-011-00142	RDTP-031-00142	RDRY-701-00406	9
57.05 - 58.09	2.2461 - 2.2870	**RDKP-200-05705**	**RDKP-100-05705**	RDCP-011-00144	RDTP-031-00144	RDRY-701-00406	9
57.84 - 58.87	2.2772 - 2.3177	**RDKP-200-05784**	**RDKP-100-05784**	RDCP-011-00146	RDTP-031-00146	RDRY-701-00406	9
58.62 - 59.67	2.3079 - 2.3492	**RDKP-200-05862**	**RDKP-100-05862**	RDCP-011-00148	RDTP-031-00148	RDRY-701-00406	9
59.41 - 60.45	2.3390 - 2.3799	**RDKP-200-05941**	**RDKP-100-05941**	RDCP-011-00150	RDTP-031-00142	RDRY-701-00468	9
60.23 - 61.26	2.3713 - 2.4118	**RDKP-200-06023**	**RDKP-100-06023**	RDCP-011-00152	RDTP-031-00144	RDRY-701-00468	9
61.01 - 62.06	2.4020 - 2.4433	**RDKP-200-06101**	**RDKP-100-06101**	RDCP-011-00154	RDTP-031-00146	RDRY-701-00468	9
61.80 - 62.84	2.4330 - 2.4740	**RDKP-200-06180**	**RDKP-100-06180**	RDCP-011-00156	RDTP-031-00148	RDRY-701-00468	9
62.58 - 63.63	2.4638 - 2.5051	**RDKP-200-06258**	**RDKP-100-06258**	RDCP-011-00158	RDTP-031-00158	RDRY-701-00468	9
63.40 - 64.44	2.4961 - 2.5370	**RDKP-200-06340**	**RDKP-100-06340**	RDCP-011-00160	RDTP-031-00160	RDRY-701-00468	9
64.19 - 65.22	2.5272 - 2.5677	**RDKP-200-06419**	**RDKP-100-06419**	RDCP-011-00162	RDTP-031-00162	RDRY-701-00468	9
64.97 - 66.02	2.5579 - 2.5992	**RDKP-200-06497**	**RDKP-100-06497**	RDCP-011-00164	RDTP-031-00164	RDRY-701-00468	9
65.76 - 66.80	2.5890 - 2.6299	**RDKP-200-06576**	**RDKP-100-06576**	RDCP-011-00166	RDTP-031-00158	RDRY-701-00531	9
66.58 - 67.61	2.6213 - 2.6618	**RDKP-200-06658**	**RDKP-100-06658**	RDCP-011-00168	RDTP-031-00160	RDRY-701-00531	9
67.36 - 68.41	2.6520 - 2.6933	**RDKP-200-06736**	**RDKP-100-06736**	RDCP-011-00170	RDTP-031-00162	RDRY-701-00531	9
68.15 - 69.19	2.6830 - 2.7240	**RDKP-200-06815**	**RDKP-100-06815**	RDCP-011-00172	RDTP-031-00164	RDRY-701-00531	9

NOTE: Each roller burnishing tool comes assembled complete with cage, cone, and rolls.

D: 42 - 45
Key on D: 1
D: 40 - 41
D: 38

Roller Burnishing Tools | Blind Holes

P Series | Diameter Range: 56.23 mm - 69.19 mm (2.2138" - 2.7240")



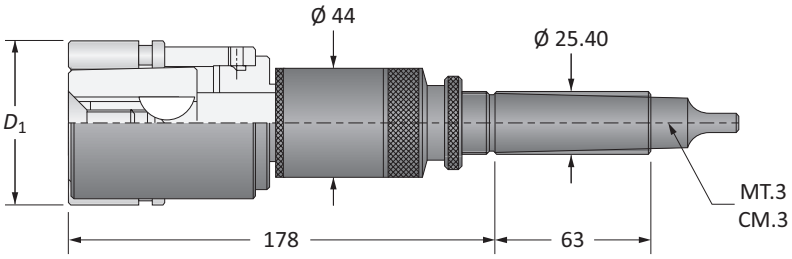

Blind Holes

D_1		Part No.*		Spare Parts			
Metric (mm)	Imperial (in)	Assembly with Morse Taper Shank	Assembly with Straight Shank	Cage	Cone**	Rolls	Qty Rolls
56.23 - 57.28	2.2138 - 2.2551	**RSKP-200-xxxxx**	**RSKP-100-xxxxx**	RSCP-015-00142	RSTP-03x-00142	RSRY-708-00406	7
57.05 - 58.09	2.2461 - 2.2870	**RSKP-200-xxxxx**	**RSKP-100-xxxxx**	RSCP-015-00144	RSTP-03x-00144	RSRY-708-00406	7
57.84 - 58.87	2.2772 - 2.3177	**RSKP-200-xxxxx**	**RSKP-100-xxxxx**	RSCP-015-00146	RSTP-03x-00146	RSRY-708-00406	7
58.62 - 59.67	2.3079 - 2.3492	**RSKP-200-xxxxx**	**RSKP-100-xxxxx**	RSCP-015-00148	RSTP-03x-00148	RSRY-708-00406	7
59.41 - 60.45	2.3390 - 2.3799	**RSKP-200-xxxxx**	**RSKP-100-xxxxx**	RSCP-015-00150	RSTP-03x-00142	RSRY-708-00468	7
60.23 - 61.26	2.3713 - 2.4118	**RSKP-200-xxxxx**	**RSKP-100-xxxxx**	RSCP-015-00152	RSTP-03x-00144	RSRY-708-00468	7
61.01 - 62.06	2.4020 - 2.4433	**RSKP-200-xxxxx**	**RSKP-100-xxxxx**	RSCP-015-00154	RSTP-03x-00146	RSRY-708-00468	7
61.80 - 62.84	2.4330 - 2.4740	**RSKP-200-xxxxx**	**RSKP-100-xxxxx**	RSCP-015-00156	RSTP-03x-00148	RSRY-708-00468	7
62.58 - 63.63	2.4638 - 2.5051	**RSKP-200-xxxxx**	**RSKP-100-xxxxx**	RSCP-015-00158	RSTP-03x-00158	RSRY-708-00468	7
63.40 - 64.44	2.4961 - 2.5370	**RSKP-200-xxxxx**	**RSKP-100-xxxxx**	RSCP-015-00160	RSTP-03x-00160	RSRY-708-00468	7
64.19 - 65.22	2.5272 - 2.5677	**RSKP-200-xxxxx**	**RSKP-100-xxxxx**	RSCP-015-00162	RSTP-03x-00162	RSRY-708-00468	7
64.97 - 66.02	2.5579 - 2.5992	**RSKP-200-xxxxx**	**RSKP-100-xxxxx**	RSCP-015-00164	RSTP-03x-00164	RSRY-708-00468	7
65.76 - 66.80	2.5890 - 2.6299	**RSKP-200-xxxxx**	**RSKP-100-xxxxx**	RSCP-015-00166	RSTP-03x-00158	RSRY-708-00531	7
66.58 - 67.61	2.6213 - 2.6618	**RSKP-200-xxxxx**	**RSKP-100-xxxxx**	RSCP-015-00168	RSTP-03x-00160	RSRY-708-00531	7
67.36 - 68.41	2.6520 - 2.6933	**RSKP-200-xxxxx**	**RSKP-100-xxxxx**	RSCP-015-00170	RSTP-03x-00162	RSRY-708-00531	7
68.15 - 69.19	2.6830 - 2.7240	**RSKP-200-xxxxx**	**RSKP-100-xxxxx**	RSCP-015-00172	RSTP-03x-00164	RSRY-708-00531	7

*xxxxx = Indicate to 2 metric decimal places the size to be burnished (e.g. roller burnisher Ø 60.05 mm with straight shank: RSKP-100-06005).
**x = A number that will vary from 2 to 8 depending upon the exact diameter to be burnished. See page D: 6 for the correct identification of the "x" value.
NOTE: Each roller burnishing tool comes assembled complete with cage, cone, and rolls.

D: 42 - 45 D: 40 - 41 D: 39
Key on D: 1

Roller Burnishing Tools | Through Holes

Q Series | Diameter Range: 68.93 mm - 85.07 mm (2.7138" - 3.3492")



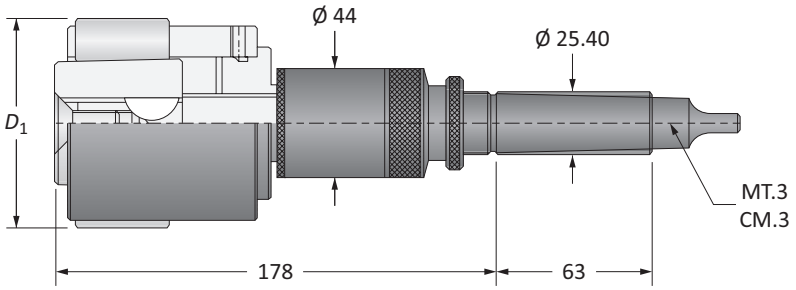

Through Holes

D_1		Part No.		Spare Parts			
Metric (mm)	Imperial (in)	Assembly with Morse Taper Shank	Assembly with Straight Shank	Cage	Cone	Rolls	Qty Rolls
68.93 - 69.98	2.7138 - 2.7551	**RDKQ-200-06893**	**RDKQ-100-06893**	RDCQ-011-00174	RDTQ-031-00174	RDRY-701-00531	9
69.75 - 70.79	2.7461 - 2.7870	**RDKQ-200-06975**	**RDKQ-100-06975**	RDCQ-011-00176	RDTQ-031-00176	RDRY-701-00531	9
70.54 - 71.57	2.7772 - 2.8177	**RDKQ-200-07054**	**RDKQ-100-07054**	RDCQ-011-00178	RDTQ-031-00178	RDRY-701-00531	9
71.32 - 72.40	2.8079 - 2.8504	**RDKQ-200-07132**	**RDKQ-100-07132**	RDCQ-011-00180	RDTQ-031-00180	RDRY-701-00531	9
72.11 - 73.15	2.8390 - 2.8799	**RDKQ-200-07211**	**RDKQ-100-07211**	RDCQ-011-00182	RDTQ-031-00182	RDRY-701-00531	9
72.93 - 73.96	2.8713 - 2.9118	**RDKQ-200-07293**	**RDKQ-100-07293**	RDCQ-011-00184	RDTQ-031-00184	RDRY-701-00531	9
73.71 - 74.75	2.9020 - 2.9429	**RDKQ-200-07371**	**RDKQ-100-07371**	RDCQ-011-00186	RDTQ-031-00174	RDRY-701-00625	9
74.50 - 75.54	2.9331 - 2.9740	**RDKQ-200-07450**	**RDKQ-100-07450**	RDCQ-011-00188	RDTQ-031-00176	RDRY-701-00625	9
75.28 - 76.33	2.9638 - 3.0051	**RDKQ-200-07528**	**RDKQ-100-07528**	RDCQ-011-00190	RDTQ-031-00178	RDRY-701-00625	9
76.10 - 77.14	2.9961 - 3.0370	**RDKQ-200-07610**	**RDKQ-100-07610**	RDCQ-011-00192	RDTQ-031-00180	RDRY-701-00625	9
76.89 - 77.93	3.0272 - 3.0681	**RDKQ-200-07689**	**RDKQ-100-07689**	RDCQ-011-00194	RDTQ-031-00182	RDRY-701-00625	9
77.67 - 78.72	3.0579 - 3.0992	**RDKQ-200-07767**	**RDKQ-100-07767**	RDCQ-011-00196	RDTQ-031-00184	RDRY-701-00625	9
78.46 - 79.50	3.0890 - 3.1299	**RDKQ-200-07846**	**RDKQ-100-07846**	RDCQ-011-00198	RDTQ-031-00198	RDRY-701-00625	9
79.27 - 80.31	3.1209 - 3.1618	**RDKQ-200-07927**	**RDKQ-100-07927**	RDCQ-011-00200	RDTQ-031-00200	RDRY-701-00625	9
80.06 - 81.11	3.1520 - 3.1933	**RDKQ-200-08006**	**RDKQ-100-08006**	RDCQ-011-00202	RDTQ-031-00202	RDRY-701-00625	9
80.85 - 81.89	3.1831 - 3.2240	**RDKQ-200-08085**	**RDKQ-100-08085**	RDCQ-011-00204	RDTQ-031-00204	RDRY-701-00625	9
81.63 - 82.68	3.2138 - 3.2551	**RDKQ-200-08163**	**RDKQ-100-08163**	RDCQ-011-00206	RDTQ-031-00198	RDRY-701-00687	9
82.45 - 83.49	3.2461 - 3.2870	**RDKQ-200-08245**	**RDKQ-100-08245**	RDCQ-011-00208	RDTQ-031-00200	RDRY-701-00687	9
83.24 - 84.27	3.2772 - 3.3177	**RDKQ-200-08324**	**RDKQ-100-08324**	RDCQ-011-00210	RDTQ-031-00202	RDRY-701-00687	9
84.02 - 85.07	3.3079 - 3.3492	**RDKQ-200-08402**	**RDKQ-100-08402**	RDCQ-011-00212	RDTQ-031-00204	RDRY-701-00687	9

NOTE: Each roller burnishing tool comes assembled complete with cage, cone, and rolls.

D: 42 - 45 | D: 40 - 41 | D: 38

Key on D: 1

Roller Burnishing Tools | Blind Holes

Q Series | Diameter Range: 68.93 mm - 85.07 mm (2.7138" - 3.3492")



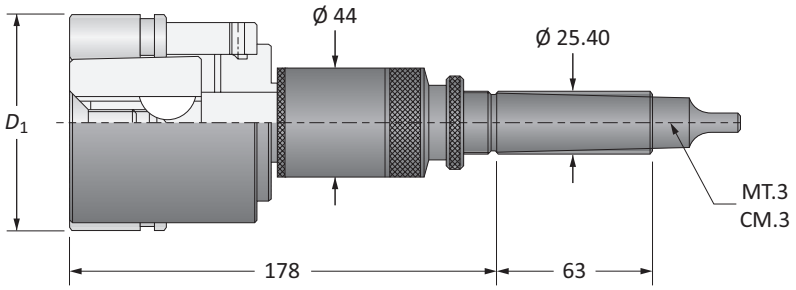

Blind Holes

D_1		Part No.*		Spare Parts			
Metric (mm)	Imperial (in)	Assembly with Morse Taper Shank	Assembly with Straight Shank	Cage	Cone**	Rolls	Qty Rolls
68.93 - 69.98	2.7138 - 2.7551	**RSKQ-200-xxxxx**	**RSKQ-100-xxxxx**	RSCQ-015-00174	RSTQ-03x-00174	RSRY-708-00531	7
69.75 - 70.79	2.7461 - 2.7870	**RSKQ-200-xxxxx**	**RSKQ-100-xxxxx**	RSCQ-015-00176	RSTQ-03x-00176	RSRY-708-00531	7
70.54 - 71.57	2.7772 - 2.8177	**RSKQ-200-xxxxx**	**RSKQ-100-xxxxx**	RSCQ-015-00178	RSTQ-03x-00178	RSRY-708-00531	7
71.32 - 72.40	2.8079 - 2.8504	**RSKQ-200-xxxxx**	**RSKQ-100-xxxxx**	RSCQ-015-00180	RSTQ-03x-00180	RSRY-708-00531	7
72.11 - 73.15	2.8390 - 2.8799	**RSKQ-200-xxxxx**	**RSKQ-100-xxxxx**	RSCQ-015-00182	RSTQ-03x-00182	RSRY-708-00531	7
72.93 - 73.96	2.8713 - 2.9118	**RSKQ-200-xxxxx**	**RSKQ-100-xxxxx**	RSCQ-015-00184	RSTQ-03x-00184	RSRY-708-00531	7
73.71 - 74.75	2.9020 - 2.9429	**RSKQ-200-xxxxx**	**RSKQ-100-xxxxx**	RSCQ-015-00186	RSTQ-03x-00174	RSRY-708-00625	7
74.50 - 75.54	2.9331 - 2.9740	**RSKQ-200-xxxxx**	**RSKQ-100-xxxxx**	RSCQ-015-00188	RSTQ-03x-00176	RSRY-708-00625	7
75.28 - 76.33	2.9638 - 3.0051	**RSKQ-200-xxxxx**	**RSKQ-100-xxxxx**	RSCQ-015-00190	RSTQ-03x-00178	RSRY-708-00625	7
76.10 - 77.14	2.9961 - 3.0370	**RSKQ-200-xxxxx**	**RSKQ-100-xxxxx**	RSCQ-015-00192	RSTQ-03x-00180	RSRY-708-00625	7
76.89 - 77.93	3.0272 - 3.0681	**RSKQ-200-xxxxx**	**RSKQ-100-xxxxx**	RSCQ-015-00194	RSTQ-03x-00182	RSRY-708-00625	7
77.67 - 78.72	3.0579 - 3.0992	**RSKQ-200-xxxxx**	**RSKQ-100-xxxxx**	RSCQ-015-00196	RSTQ-03x-00184	RSRY-708-00625	7
78.46 - 79.50	3.0890 - 3.1299	**RSKQ-200-xxxxx**	**RSKQ-100-xxxxx**	RSCQ-015-00198	RSTQ-03x-00198	RSRY-708-00625	7
79.27 - 80.31	3.1209 - 3.1618	**RSKQ-200-xxxxx**	**RSKQ-100-xxxxx**	RSCQ-015-00200	RSTQ-03x-00200	RSRY-708-00625	7
80.06 - 81.11	3.1520 - 3.1933	**RSKQ-200-xxxxx**	**RSKQ-100-xxxxx**	RSCQ-015-00202	RSTQ-03x-00202	RSRY-708-00625	7
80.85 - 81.89	3.1831 - 3.2240	**RSKQ-200-xxxxx**	**RSKQ-100-xxxxx**	RSCQ-015-00204	RSTQ-03x-00204	RSRY-708-00625	7
81.63 - 82.68	3.2138 - 3.2551	**RSKQ-200-xxxxx**	**RSKQ-100-xxxxx**	RSCQ-015-00206	RSTQ-03x-00198	RSRY-708-00687	7
82.45 - 83.49	3.2461 - 3.2870	**RSKQ-200-xxxxx**	**RSKQ-100-xxxxx**	RSCQ-015-00208	RSTQ-03x-00200	RSRY-708-00687	7
83.24 - 84.27	3.2772 - 3.3177	**RSKQ-200-xxxxx**	**RSKQ-100-xxxxx**	RSCQ-015-00210	RSTQ-03x-00202	RSRY-708-00687	7
84.02 - 85.07	3.3079 - 3.3492	**RSKQ-200-xxxxx**	**RSKQ-100-xxxxx**	RSCQ-015-00212	RSTQ-03x-00204	RSRY-708-00687	7

*xxxxx = Indicate to 2 metric decimal places the size to be burnished (e.g. roller burnisher Ø 75.00 mm with MT.3 shank: RSKQ-200-07500).
**x = A number that will vary from 2 to 8 depending upon the exact diameter to be burnished. See page D: 6 for the correct identification of the "x" value.
NOTE: Each roller burnishing tool comes assembled complete with cage, cone, and rolls.

D: 42 - 45 D: 40 - 41 D: 39
Key on D: 1

Roller Burnishing Tools | Through Holes

R Series | Diameter Range: 84.81 mm - 104.12 mm (3.3390" - 4.0992")



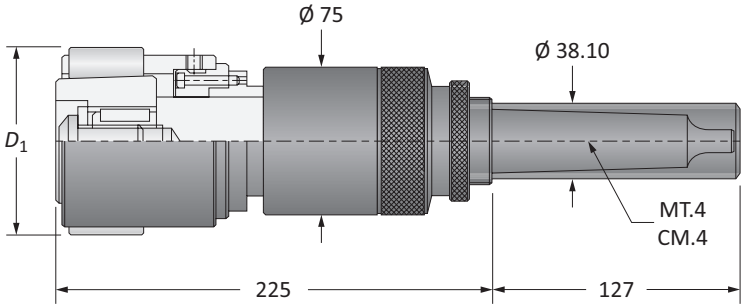

Through Holes

D_1		Part No.		Spare Parts			
Metric (mm)	Imperial (in)	Assembly with Morse Taper Shank	Assembly with Straight Shank	Cage	Cone	Rolls	Qty Rolls
84.81 - 85.85	3.3390 - 3.3799	**RDKR-200-08481**	**RDKR-100-08481**	RDCR-011-00214	RDTR-073-00001	RDRY-701-00468	9
85.63 - 86.66	3.3713 - 3.4118	**RDKR-200-08563**	**RDKR-100-08563**	RDCR-011-00216	RDTR-074-00001	RDRY-701-00468	9
86.41 - 87.45	3.4020 - 3.4429	**RDKR-200-08641**	**RDKR-100-08641**	RDCR-011-00218	RDTR-071-00001	RDRY-701-00531	9
87.20 - 88.24	3.4331 - 3.4740	**RDKR-200-08720**	**RDKR-100-08720**	RDCR-011-00220	RDTR-072-00001	RDRY-701-00531	9
87.99 - 89.03	3.4642 - 3.5051	**RDKR-200-08799**	**RDKR-100-08799**	RDCR-011-00222	RDTR-073-00001	RDRY-701-00531	9
88.79 - 89.84	3.4957 - 3.5370	**RDKR-200-08879**	**RDKR-100-08879**	RDCR-011-00224	RDTR-074-00001	RDRY-701-00531	9
89.59 - 90.63	3.5272 - 3.5681	**RDKR-200-08959**	**RDKR-100-08959**	RDCR-011-00226	RDTR-075-00001	RDRY-701-00531	9
90.37 - 91.42	3.5579 - 3.5992	**RDKR-200-09037**	**RDKR-100-09037**	RDCR-011-00228	RDTR-076-00001	RDRY-701-00531	9
91.16 - 92.20	3.5890 - 3.6299	**RDKR-200-09116**	**RDKR-100-09116**	RDCR-011-00230	RDTR-071-00001	RDRY-701-00625	9
91.97 - 93.02	3.6209 - 3.6622	**RDKR-200-09197**	**RDKR-100-09197**	RDCR-011-00232	RDTR-072-00001	RDRY-701-00625	9
92.76 - 93.80	3.6520 - 3.6929	**RDKR-200-09276**	**RDKR-100-09276**	RDCR-011-00234	RDTR-073-00001	RDRY-701-00625	9
93.55 - 94.59	3.6831 - 3.7240	**RDKR-200-09355**	**RDKR-100-09355**	RDCR-011-00236	RDTR-074-00001	RDRY-701-00625	9
94.34 - 95.38	3.7142 - 3.7551	**RDKR-200-09434**	**RDKR-100-09434**	RDCR-011-00238	RDTR-075-00001	RDRY-701-00625	9
95.15 - 96.19	3.7461 - 3.7870	**RDKR-200-09515**	**RDKR-100-09515**	RDCR-011-00240	RDTR-076-00001	RDRY-701-00625	9
95.94 - 96.98	3.7772 - 3.8181	**RDKR-200-09594**	**RDKR-100-09594**	RDCR-011-00242	RDTR-077-00001	RDRY-701-00625	9
96.72 - 97.77	3.8079 - 3.8492	**RDKR-200-09672**	**RDKR-100-09672**	RDCR-011-00244	RDTR-078-00001	RDRY-701-00625	9
97.51 - 98.55	3.8390 - 3.8799	**RDKR-200-09751**	**RDKR-100-09751**	RDCR-011-00246	RDTR-075-00001	RDRY-701-00687	9
98.32 - 99.37	3.8709 - 3.9122	**RDKR-200-09832**	**RDKR-100-09832**	RDCR-011-00248	RDTR-076-00001	RDRY-701-00687	9
99.11 - 100.15	3.9020 - 3.9429	**RDKR-200-09911**	**RDKR-100-09911**	RDCR-011-00250	RDTR-077-00001	RDRY-701-00687	9
99.90 - 100.94	3.9331 - 3.9740	**RDKR-200-09990**	**RDKR-100-09990**	RDCR-011-00252	RDTR-078-00001	RDRY-701-00687	9
100.69 - 101.73	3.9642 - 4.0051	**RDKR-200-10069**	**RDKR-100-10069**	RDCR-011-00254	RDTR-079-00001	RDRY-701-00687	9
101.50 - 102.54	3.9961 - 4.0370	**RDKR-200-10150**	**RDKR-100-10150**	RDCR-011-00256	RDTR-080-00001	RDRY-701-00687	9
102.29 - 103.33	4.0272 - 1.0681	**RDKR-200-10229**	**RDKR-100-10229**	RDCR-011-00258	RDTR-081-00001	RDRY-701-00687	9
103.07 - 104.12	4.0579 - 4.0992	**RDKR-200-10307**	**RDKR-100-10307**	RDCR-011-00260	RDTR-082-00001	RDRY-701-00687	9

NOTE: Each roller burnishing tool comes assembled complete with cage, cone, and rolls.

D: 42 - 45
Key on D: 1
D: 40 - 41
D: 38
D: 30

Roller Burnishing Tools | Blind Holes

R Series | Diameter Range: 84.81 mm - 104.12 mm (3.3390" - 4.0992")



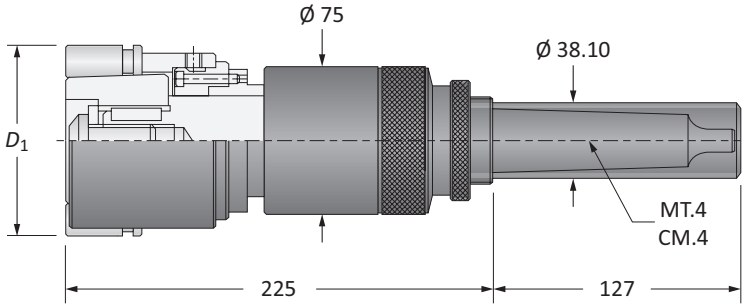

Blind Holes

D_1		Part No.*		Spare Parts			
Metric (mm)	Imperial (in)	Assembly with Morse Taper Shank	Assembly with Straight Shank	Cage	Cone**	Rolls	Qty Rolls
84.81 - 85.85	3.3390 - 3.3799	**RSKR-200-xxxxx**	**RSKR-100-xxxxx**	RSCR-015-00214	RSTR-073-0000x	RSRY-708-00468	9
85.63 - 86.66	3.3713 - 3.4118	**RSKR-200-xxxxx**	**RSKR-100-xxxxx**	RSCR-015-00216	RSTR-074-0000x	RSRY-708-00468	9
86.41 - 87.45	3.4020 - 3.4429	**RSKR-200-xxxxx**	**RSKR-100-xxxxx**	RSCR-015-00218	RSTR-071-0000x	RSRY-708-00531	9
87.20 - 88.24	3.4331 - 3.4740	**RSKR-200-xxxxx**	**RSKR-100-xxxxx**	RSCR-015-00220	RSTR-072-0000x	RSRY-708-00531	9
87.99 - 89.03	3.4642 - 3.5051	**RSKR-200-xxxxx**	**RSKR-100-xxxxx**	RSCR-015-00222	RSTR-073-0000x	RSRY-708-00531	9
88.79 - 89.84	3.4957 - 3.5370	**RSKR-200-xxxxx**	**RSKR-100-xxxxx**	RSCR-015-00224	RSTR-074-0000x	RSRY-708-00531	9
89.59 - 90.63	3.5272 - 3.5681	**RSKR-200-xxxxx**	**RSKR-100-xxxxx**	RSCR-015-00226	RSTR-075-0000x	RSRY-708-00531	9
90.37 - 91.42	3.5579 - 3.5992	**RSKR-200-xxxxx**	**RSKR-100-xxxxx**	RSCR-015-00228	RSTR-076-0000x	RSRY-708-00531	9
91.16 - 92.20	3.5890 - 3.6299	**RSKR-200-xxxxx**	**RSKR-100-xxxxx**	RSCR-015-00230	RSTR-071-0000x	RSRY-708-00625	9
91.97 - 93.02	3.6209 - 3.6622	**RSKR-200-xxxxx**	**RSKR-100-xxxxx**	RSCR-015-00232	RSTR-072-0000x	RSRY-708-00625	9
92.76 - 93.80	3.6520 - 3.6929	**RSKR-200-xxxxx**	**RSKR-100-xxxxx**	RSCR-015-00234	RSTR-073-0000x	RSRY-708-00625	9
93.55 - 94.59	3.6831 - 3.7240	**RSKR-200-xxxxx**	**RSKR-100-xxxxx**	RSCR-015-00236	RSTR-074-0000x	RSRY-708-00625	9
94.34 - 95.38	3.7142 - 3.7551	**RSKR-200-xxxxx**	**RSKR-100-xxxxx**	RSCR-015-00238	RSTR-075-0000x	RSRY-708-00625	9
95.15 - 96.19	3.7461 - 3.7870	**RSKR-200-xxxxx**	**RSKR-100-xxxxx**	RSCR-015-00240	RSTR-076-0000x	RSRY-708-00625	9
95.94 - 96.98	3.7772 - 3.8181	**RSKR-200-xxxxx**	**RSKR-100-xxxxx**	RSCR-015-00242	RSTR-077-0000x	RSRY-708-00625	9
96.72 - 97.77	3.8079 - 3.8492	**RSKR-200-xxxxx**	**RSKR-100-xxxxx**	RSCR-015-00244	RSTR-078-0000x	RSRY-708-00625	9
97.51 - 98.55	3.8390 - 3.8799	**RSKR-200-xxxxx**	**RSKR-100-xxxxx**	RSCR-015-00246	RSTR-075-0000x	RSRY-708-00687	9
98.32 - 99.37	3.8709 - 3.9122	**RSKR-200-xxxxx**	**RSKR-100-xxxxx**	RSCR-015-00248	RSTR-076-0000x	RSRY-708-00687	9
99.11 - 100.15	3.9020 - 3.9429	**RSKR-200-xxxxx**	**RSKR-100-xxxxx**	RSCR-015-00250	RSTR-077-0000x	RSRY-708-00687	9
99.90 - 100.94	3.9331 - 3.9740	**RSKR-200-xxxxx**	**RSKR-100-xxxxx**	RSCR-015-00252	RSTR-078-0000x	RSRY-708-00687	9
100.69 - 101.73	3.9642 - 4.0051	**RSKR-200-xxxxx**	**RSKR-100-xxxxx**	RSCR-015-00254	RSTR-079-0000x	RSRY-708-00687	9
101.50 - 102.54	3.9961 - 4.0370	**RSKR-200-xxxxx**	**RSKR-100-xxxxx**	RSCR-015-00256	RSTR-080-0000x	RSRY-708-00687	9
102.29 - 103.33	4.0272 - 1.0681	**RSKR-200-xxxxx**	**RSKR-100-xxxxx**	RSCR-015-00258	RSTR-081-0000x	RSRY-708-00687	9
103.07 - 104.12	4.0579 - 4.0992	**RSKR-200-xxxxx**	**RSKR-100-xxxxx**	RSCR-015-00260	RSTR-082-0000x	RSRY-708-00687	9

*xxxxx = Indicate to 2 metric decimal places the size to be burnished (e.g. roller burnisher Ø 100.00 mm with straight shank: RSKR-100-10000).
**x = A number that will vary from 2 to 8 depending upon the exact diameter to be burnished. See page D: 6 for the correct identification of the "x" value.
NOTE: Each roller burnishing tool comes assembled complete with cage, cone, and rolls.

D: 42 - 45 D: 40 - 41 D: 39
Key on D: 1

Roller Burnishing Tools | Through Holes

S Series | Diameter Range: 103.86 mm - 127.94 mm (4.0890" - 5.0370")



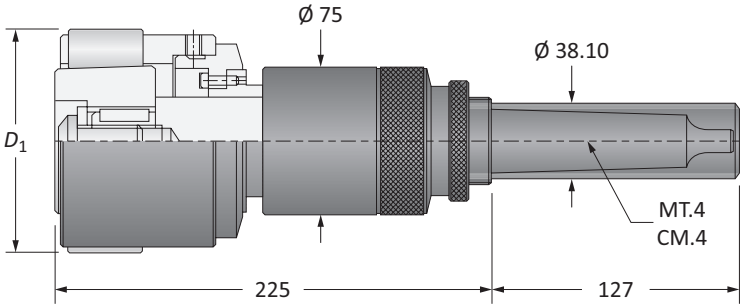

Through Holes

D_1		Part No.		Spare Parts			
Metric (mm)	Imperial (in)	Assembly with Morse Taper Shank	Assembly with Straight Shank	Cage	Cone	Rolls	Qty Rolls
103.86 - 104.90	4.0890 - 4.1299	**RDKS-200-10386**	**RDKS-100-10386**	RDCS-011-00262	RDTS-083-00001	RDRY-701-00687	9
104.67 - 105.75	4.1209 - 4.1634	**RDKS-200-10467**	**RDKS-100-10467**	RDCS-011-00264	RDTS-084-00001	RDRY-701-00687	9
105.46 - 106.50	4.1520 - 4.1929	**RDKS-200-10546**	**RDKS-100-10546**	RDCS-011-00266	RDTS-085-00001	RDRY-701-00687	9
106.25 - 107.29	4.1831 - 4.2240	**RDKS-200-10625**	**RDKS-100-10625**	RDCS-011-00268	RDTS-086-00001	RDRY-701-00687	9
107.04 - 108.08	4.2142 - 4.2551	**RDKS-200-10704**	**RDKS-100-10704**	RDCS-011-00270	RDTS-087-00001	RDRY-701-00687	9
107.85 - 108.89	4.2461 - 4.2870	**RDKS-200-10785**	**RDKS-100-10785**	RDCS-011-00272	RDTS-088-00001	RDRY-701-00687	9
108.64 - 109.68	4.2772 - 4.3181	**RDKS-200-10864**	**RDKS-100-10864**	RDCS-011-00274	RDTS-089-00001	RDRY-701-00687	9
109.42 - 110.47	4.3079 - 4.3492	**RDKS-200-10942**	**RDKS-100-10942**	RDCS-011-00276	RDTS-090-00001	RDRY-701-00687	9
110.21 - 111.25	4.3390 - 4.3799	**RDKS-200-11021**	**RDKS-100-11021**	RDCS-011-00278	RDTS-083-00001	RDRY-701-00812	9
111.02 - 112.07	4.3709 - 4.4122	**RDKS-200-11102**	**RDKS-100-11102**	RDCS-011-00280	RDTS-084-00001	RDRY-701-00812	9
111.81 - 112.85	4.4020 - 4.4429	**RDKS-200-11181**	**RDKS-100-11181**	RDCS-011-00282	RDTS-085-00001	RDRY-701-00812	9
112.60 - 113.64	4.4331 - 4.4740	**RDKS-200-11260**	**RDKS-100-11260**	RDCS-011-00284	RDTS-086-00001	RDRY-701-00812	9
113.34 - 114.43	4.4622 - 4.5051	**RDKS-200-11334**	**RDKS-100-11334**	RDCS-011-00286	RDTS-087-00001	RDRY-701-00812	9
114.20 - 115.24	4.4961 - 4.5370	**RDKS-200-11420**	**RDKS-100-11420**	RDCS-011-00288	RDTS-088-00001	RDRY-701-00812	9
114.99 - 116.03	4.5272 - 4.5681	**RDKS-200-11499**	**RDKS-100-11499**	RDCS-011-00290	RDTS-089-00001	RDRY-701-00812	9
115.77 - 116.82	4.5579 - 4.5992	**RDKS-200-11577**	**RDKS-100-11577**	RDCS-011-00292	RDTS-090-00001	RDRY-701-00812	9
116.56 - 117.60	4.5890 - 4.6299	**RDKS-200-11656**	**RDKS-100-11656**	RDCS-011-00294	RDTS-091-00001	RDRY-701-00812	9
117.37 - 118.42	4.6209 - 4.6622	**RDKS-200-11737**	**RDKS-100-11737**	RDCS-011-00296	RDTS-092-00001	RDRY-701-00812	9
118.16 - 119.20	4.6520 - 4.6929	**RDKS-200-11816**	**RDKS-100-11816**	RDCS-011-00298	RDTS-093-00001	RDRY-701-00812	9
118.95 - 119.99	4.6831 - 4.7240	**RDKS-200-11895**	**RDKS-100-11895**	RDCS-011-00300	RDTS-094-00001	RDRY-701-00812	9
119.74 - 120.78	4.7142 - 4.7551	**RDKS-200-11974**	**RDKS-100-11974**	RDCS-011-00302	RDTS-095-00001	RDRY-701-00812	9
120.55 - 121.59	4.7461 - 4.7870	**RDKS-200-12055**	**RDKS-100-12055**	RDCS-011-00304	RDTS-096-00001	RDRY-701-00812	9
121.34 - 122.38	4.7772 - 4.8181	**RDKS-200-12134**	**RDKS-100-12134**	RDCS-011-00306	RDTS-097-00001	RDRY-701-00812	9
122.12 - 123.17	4.8079 - 4.8492	**RDKS-200-12212**	**RDKS-100-12212**	RDCS-011-00308	RDTS-098-00001	RDRY-701-00812	9
122.91 - 123.95	4.8390 - 4.8799	**RDKS-200-12291**	**RDKS-100-12291**	RDCS-011-00310	RDTS-099-00001	RDRY-701-00812	9
123.72 - 124.77	4.8709 - 4.9122	**RDKS-200-12372**	**RDKS-100-12372**	RDCS-011-00312	RDTS-100-00001	RDRY-701-00812	9
124.51 - 125.55	4.9020 - 4.9429	**RDKS-200-12451**	**RDKS-100-12451**	RDCS-011-01245	RDTS-031-01245	RDRY-701-00812	9
125.30 - 126.34	4.9331 - 4.9740	**RDKS-200-12530**	**RDKS-100-12530**	RDCS-011-01255	RDTS-031-01255	RDRY-701-00812	9
126.09 - 127.13	4.9642 - 5.0051	**RDKS-200-12609**	**RDKS-100-12609**	RDCS-011-01265	RDTS-031-01265	RDRY-701-00812	9
126.90 - 127.94	4.9961 - 5.0370	**RDKS-200-12690**	**RDKS-100-12690**	RDCS-011-01275	RDTS-031-01275	RDRY-701-00812	9

NOTE: Each roller burnishing tool comes assembled complete with cage, cone, and rolls.

D: 42 - 45
Key on D: 1
D: 40 - 41
D: 38

Roller Burnishing Tools | Blind Holes

S Series | Diameter Range: 103.86 mm - 127.94 mm (4.0890" - 5.0370")



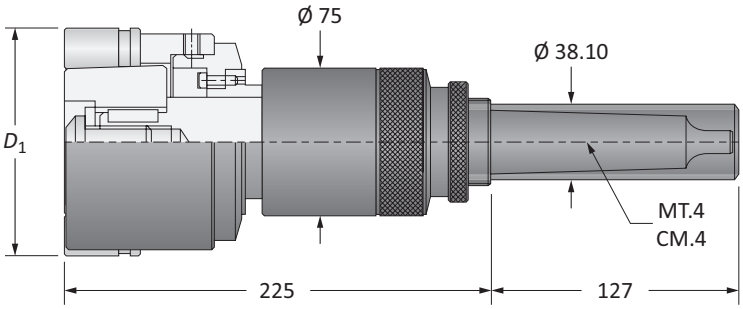

Blind Holes

D_1		Part No.*		Spare Parts			
Metric (mm)	Imperial (in)	Assembly with Morse Taper Shank	Assembly with Straight Shank	Cage	Cone**	Rolls	Qty Rolls
103.86 - 104.90	4.0890 - 4.1299	**RSKS-200-xxxxx**	**RSKS-100-xxxxx**	RSCS-015-00262	RSTS-083-0000x	RSRY-708-00687	9
104.67 - 105.75	4.1209 - 4.1634	**RSKS-200-xxxxx**	**RSKS-100-xxxxx**	RSCS-015-00264	RSTS-084-0000x	RSRY-708-00687	9
105.46 - 106.50	4.1520 - 4.1929	**RSKS-200-xxxxx**	**RSKS-100-xxxxx**	RSCS-015-00266	RSTS-085-0000x	RSRY-708-00687	9
106.25 - 107.29	4.1831 - 4.2240	**RSKS-200-xxxxx**	**RSKS-100-xxxxx**	RSCS-015-00268	RSTS-086-0000x	RSRY-708-00687	9
107.04 - 108.08	4.2142 - 4.2551	**RSKS-200-xxxxx**	**RSKS-100-xxxxx**	RSCS-015-00270	RSTS-087-0000x	RSRY-708-00687	9
107.85 - 108.89	4.2461 - 4.2870	**RSKS-200-xxxxx**	**RSKS-100-xxxxx**	RSCS-015-00272	RSTS-088-0000x	RSRY-708-00687	9
108.64 - 109.68	4.2772 - 4.3181	**RSKS-200-xxxxx**	**RSKS-100-xxxxx**	RSCS-015-00274	RSTS-089-0000x	RSRY-708-00687	9
109.42 - 110.47	4.3079 - 4.3492	**RSKS-200-xxxxx**	**RSKS-100-xxxxx**	RSCS-015-00276	RSTS-090-0000x	RSRY-708-00687	9
110.21 - 111.25	4.3390 - 4.3799	**RSKS-200-xxxxx**	**RSKS-100-xxxxx**	RSCS-015-00278	RSTS-083-0000x	RSRY-708-00812	9
111.02 - 112.07	4.3709 - 4.4122	**RSKS-200-xxxxx**	**RSKS-100-xxxxx**	RSCS-015-00280	RSTS-084-0000x	RSRY-708-00812	9
111.81 - 112.85	4.4020 - 4.4429	**RSKS-200-xxxxx**	**RSKS-100-xxxxx**	RSCS-015-00282	RSTS-085-0000x	RSRY-708-00812	9
112.60 - 113.64	4.4331 - 4.4740	**RSKS-200-xxxxx**	**RSKS-100-xxxxx**	RSCS-015-00284	RSTS-086-0000x	RSRY-708-00812	9
113.34 - 114.43	4.4622 - 4.5051	**RSKS-200-xxxxx**	**RSKS-100-xxxxx**	RSCS-015-00286	RSTS-087-0000x	RSRY-708-00812	9
114.20 - 115.24	4.4961 - 4.5370	**RSKS-200-xxxxx**	**RSKS-100-xxxxx**	RSCS-015-00288	RSTS-088-0000x	RSRY-708-00812	9
114.99 - 116.03	4.5272 - 4.5681	**RSKS-200-xxxxx**	**RSKS-100-xxxxx**	RSCS-015-00290	RSTS-089-0000x	RSRY-708-00812	9
115.77 - 116.82	4.5579 - 4.5992	**RSKS-200-xxxxx**	**RSKS-100-xxxxx**	RSCS-015-00292	RSTS-090-0000x	RSRY-708-00812	9
116.56 - 117.60	4.5890 - 4.6299	**RSKS-200-xxxxx**	**RSKS-100-xxxxx**	RSCS-015-00294	RSTS-091-0000x	RSRY-708-00812	9
117.37 - 118.42	4.6209 - 4.6622	**RSKS-200-xxxxx**	**RSKS-100-xxxxx**	RSCS-015-00296	RSTS-092-0000x	RSRY-708-00812	9
118.16 - 119.20	4.6520 - 4.6929	**RSKS-200-xxxxx**	**RSKS-100-xxxxx**	RSCS-015-00298	RSTS-093-0000x	RSRY-708-00812	9
118.95 - 119.99	4.6831 - 4.7240	**RSKS-200-xxxxx**	**RSKS-100-xxxxx**	RSCS-015-00300	RSTS-094-0000x	RSRY-708-00812	9
119.74 - 120.78	4.7142 - 4.7551	**RSKS-200-xxxxx**	**RSKS-100-xxxxx**	RSCS-015-00302	RSTS-095-0000x	RSRY-708-00812	9
120.55 - 121.59	4.7461 - 4.7870	**RSKS-200-xxxxx**	**RSKS-100-xxxxx**	RSCS-015-00304	RSTS-096-0000x	RSRY-708-00812	9
121.34 - 122.38	4.7772 - 4.8181	**RSKS-200-xxxxx**	**RSKS-100-xxxxx**	RSCS-015-00306	RSTS-097-0000x	RSRY-708-00812	9
122.12 - 123.17	4.8079 - 4.8492	**RSKS-200-xxxxx**	**RSKS-100-xxxxx**	RSCS-015-00308	RSTS-098-0000x	RSRY-708-00812	9
122.91 - 123.95	4.8390 - 4.8799	**RSKS-200-xxxxx**	**RSKS-100-xxxxx**	RSCS-015-00310	RSTS-099-0000x	RSRY-708-00812	9
123.72 - 124.77	4.8709 - 4.9122	**RSKS-200-xxxxx**	**RSKS-100-xxxxx**	RSCS-015-00312	RSTS-100-0000x	RSRY-708-00812	9
124.51 - 125.55	4.9020 - 4.9429	**RSKS-200-xxxxx**	**RSKS-100-xxxxx**	RSCS-015-01245	RSTS-03x-01245	RSRY-708-00812	9
125.30 - 126.34	4.9331 - 4.9740	**RSKS-200-xxxxx**	**RSKS-100-xxxxx**	RSCS-015-01255	RSTS-03x-01255	RSRY-708-00812	9
126.09 - 127.13	4.9642 - 5.0051	**RSKS-200-xxxxx**	**RSKS-100-xxxxx**	RSCS-015-01265	RSTS-03x-01265	RSRY-708-00812	9
126.90 - 127.94	4.9961 - 5.0370	**RSKS-200-xxxxx**	**RSKS-100-xxxxx**	RSCS-015-01275	RSTS-03x-01275	RSRY-708-00812	9

*xxxxx = Indicate to 2 metric decimal places the size to be burnished (e.g. roller burnisher Ø 120.05 mm with MT.4 shank: RSKS-200-12005).
**x = A number that will vary from 2 to 8 depending upon the exact diameter to be burnished. See page D: 6 for the correct identification of the "x" value.
NOTE: Each roller burnishing tool comes assembled complete with cage, cone, and rolls.

D: 42 - 45
Key on D: 1
D: 40 - 41
D: 39

Roller Burnishing Tools | Through Holes

T Series | Diameter Range: 127.90 mm - 149.90 mm (5.0354" - 5.9016")



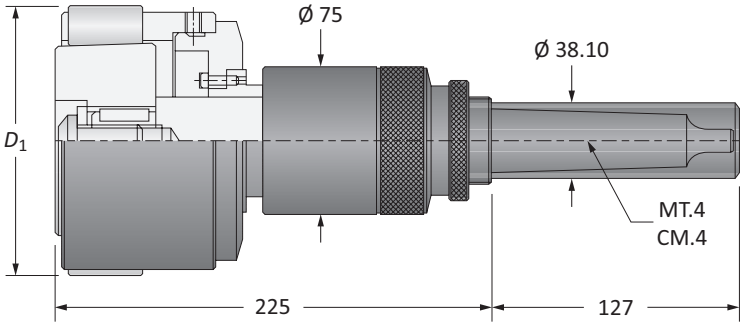

Through Holes

D_1		Part No.		Spare Parts			
Metric (mm)	Imperial (in)	Assembly with Morse Taper Shank	Assembly with Straight Shank	Cage	Cone	Rolls	Qty Rolls
127.90 - 128.90	5.0354 - 5.0748	**RDKT-200-12790**	**RDKT-100-12790**	RDCT-011-01280	RDTT-031-01280	RDRY-701-00812	11
128.90 - 129.90	5.0748 - 5.1142	**RDKT-200-12890**	**RDKT-100-12890**	RDCT-011-01290	RDTT-031-01290	RDRY-701-00812	11
129.90 - 130.90	5.1142 - 5.1535	**RDKT-200-12990**	**RDKT-100-12990**	RDCT-011-01300	RDTT-031-01300	RDRY-701-00812	11
130.90 - 131.90	5.1535 - 5.1929	**RDKT-200-13090**	**RDKT-100-13090**	RDCT-011-01310	RDTT-031-01310	RDRY-701-00812	11
131.90 - 132.90	5.1929 - 5.2323	**RDKT-200-13190**	**RDKT-100-13190**	RDCT-011-01320	RDTT-031-01320	RDRY-701-00812	11
132.90 - 133.90	5.2323 - 5.2717	**RDKT-200-13290**	**RDKT-100-13290**	RDCT-011-01330	RDTT-031-01330	RDRY-701-00812	11
133.90 - 134.90	5.2717 - 5.3110	**RDKT-200-13390**	**RDKT-100-13390**	RDCT-011-01340	RDTT-031-01340	RDRY-701-00812	11
134.90 - 135.90	5.3110 - 5.3504	**RDKT-200-13490**	**RDKT-100-13490**	RDCT-011-01350	RDTT-031-01350	RDRY-701-00812	11
135.90 - 136.90	5.3504 - 5.3898	**RDKT-200-13590**	**RDKT-100-13590**	RDCT-011-01360	RDTT-031-01360	RDRY-701-00812	11
136.90 - 137.90	5.3898 - 5.4291	**RDKT-200-13690**	**RDKT-100-13690**	RDCT-011-01370	RDTT-031-01370	RDRY-701-00812	11
137.90 - 138.90	5.4291 - 5.4685	**RDKT-200-13790**	**RDKT-100-13790**	RDCT-011-01380	RDTT-031-01380	RDRY-701-00812	11
138.90 - 139.90	5.4685 - 5.5079	**RDKT-200-13890**	**RDKT-100-13890**	RDCT-011-01390	RDTT-031-01390	RDRY-701-00812	11
139.90 - 140.90	5.5079 - 5.5472	**RDKT-200-13990**	**RDKT-100-13990**	RDCT-011-01400	RDTT-031-01400	RDRY-701-00812	11
140.90 - 141.90	5.5472 - 5.5866	**RDKT-200-14090**	**RDKT-100-14090**	RDCT-011-01410	RDTT-031-01410	RDRY-701-00812	11
141.60 - 142.90	5.5866 - 5.6260	**RDKT-200-14190**	**RDKT-100-14190**	RDCT-011-01420	RDTT-031-01420	RDRY-701-00812	11
142.90 - 143.90	5.6260 - 5.6654	**RDKT-200-14290**	**RDKT-100-14290**	RDCT-011-01430	RDTT-031-01430	RDRY-701-00812	11
143.90 - 144.90	5.6654 - 5.7047	**RDKT-200-14390**	**RDKT-100-14390**	RDCT-011-01440	RDTT-031-01440	RDRY-701-00812	11
144.90 - 145.90	5.7047 - 5.7441	**RDKT-200-14490**	**RDKT-100-14490**	RDCT-011-01450	RDTT-031-01450	RDRY-701-00812	11
145.90 - 146.90	5.7441 - 5.7835	**RDKT-200-14590**	**RDKT-100-14590**	RDCT-011-01460	RDTT-031-01460	RDRY-701-00812	11
146.90 - 147.90	5.7835 - 5.8228	**RDKT-200-14690**	**RDKT-100-14690**	RDCT-011-01470	RDTT-031-01470	RDRY-701-00812	11
147.90 - 148.90	5.8228 - 5.8622	**RDKT-200-14790**	**RDKT-100-14790**	RDCT-011-01480	RDTT-031-01480	RDRY-701-00812	11
148.90 - 149.90	5.8622 - 5.9016	**RDKT-200-14890**	**RDKT-100-14890**	RDCT-011-01490	RDTT-031-01490	RDRY-701-00812	11

NOTE: Each roller burnishing tool comes assembled complete with cage, cone, and rolls.

D: 42 - 45
Key on D: 1
D: 40 - 41
D: 38

Roller Burnishing Tools | Blind Holes

T Series | Diameter Range: 127.90 mm - 149.90 mm (5.0354" - 5.9016")



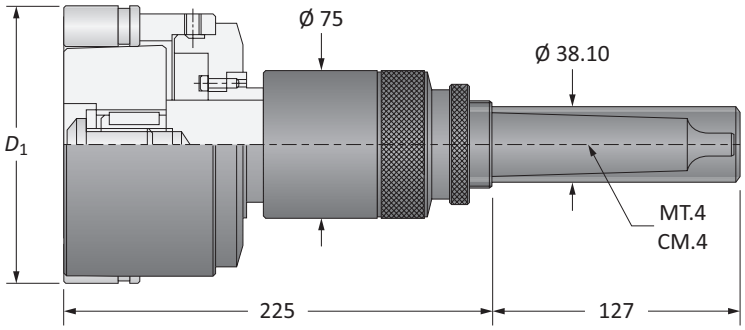

Blind Holes

D_1		Part No.*		Spare Parts			
Metric (mm)	Imperial (in)	Assembly with Morse Taper Shank	Assembly with Straight Shank	Cage	Cone**	Rolls	Qty Rolls
127.90 - 128.90	5.0354 - 5.0748	**RSKT-200-xxxxx**	**RSKT-100-xxxxx**	RSCT-015-01280	RSTT-0xx-01280	RSRY-708-00812	11
128.90 - 129.90	5.0748 - 5.1142	**RSKT-200-xxxxx**	**RSKT-100-xxxxx**	RSCT-015-01290	RSTT-0xx-01290	RSRY-708-00812	11
129.90 - 130.90	5.1142 - 5.1535	**RSKT-200-xxxxx**	**RSKT-100-xxxxx**	RSCT-015-01300	RSTT-0xx-01300	RSRY-708-00812	11
130.90 - 131.90	5.1535 - 5.1929	**RSKT-200-xxxxx**	**RSKT-100-xxxxx**	RSCT-015-01310	RSTT-0xx-01310	RSRY-708-00812	11
131.90 - 132.90	5.1929 - 5.2323	**RSKT-200-xxxxx**	**RSKT-100-xxxxx**	RSCT-015-01320	RSTT-0xx-01320	RSRY-708-00812	11
132.90 - 133.90	5.2323 - 5.2717	**RSKT-200-xxxxx**	**RSKT-100-xxxxx**	RSCT-015-01330	RSTT-0xx-01330	RSRY-708-00812	11
133.90 - 134.90	5.2717 - 5.3110	**RSKT-200-xxxxx**	**RSKT-100-xxxxx**	RSCT-015-01340	RSTT-0xx-01340	RSRY-708-00812	11
134.90 - 135.90	5.3110 - 5.3504	**RSKT-200-xxxxx**	**RSKT-100-xxxxx**	RSCT-015-01350	RSTT-0xx-01350	RSRY-708-00812	11
135.90 - 136.90	5.3504 - 5.3898	**RSKT-200-xxxxx**	**RSKT-100-xxxxx**	RSCT-015-01360	RSTT-0xx-01360	RSRY-708-00812	11
136.90 - 137.90	5.3898 - 5.4291	**RSKT-200-xxxxx**	**RSKT-100-xxxxx**	RSCT-015-01370	RSTT-0xx-01370	RSRY-708-00812	11
137.90 - 138.90	5.4291 - 5.4685	**RSKT-200-xxxxx**	**RSKT-100-xxxxx**	RSCT-015-01380	RSTT-0xx-01380	RSRY-708-00812	11
138.90 - 139.90	5.4685 - 5.5079	**RSKT-200-xxxxx**	**RSKT-100-xxxxx**	RSCT-015-01390	RSTT-0xx-01390	RSRY-708-00812	11
139.90 - 140.90	5.5079 - 5.5472	**RSKT-200-xxxxx**	**RSKT-100-xxxxx**	RSCT-015-01400	RSTT-0xx-01400	RSRY-708-00812	11
140.90 - 141.90	5.5472 - 5.5866	**RSKT-200-xxxxx**	**RSKT-100-xxxxx**	RSCT-015-01410	RSTT-0xx-01410	RSRY-708-00812	11
141.60 - 142.90	5.5866 - 5.6260	**RSKT-200-xxxxx**	**RSKT-100-xxxxx**	RSCT-015-01420	RSTT-0xx-01420	RSRY-708-00812	11
142.90 - 143.90	5.6260 - 5.6654	**RSKT-200-xxxxx**	**RSKT-100-xxxxx**	RSCT-015-01430	RSTT-0xx-01430	RSRY-708-00812	11
143.90 - 144.90	5.6654 - 5.7047	**RSKT-200-xxxxx**	**RSKT-100-xxxxx**	RSCT-015-01440	RSTT-0xx-01440	RSRY-708-00812	11
144.90 - 145.90	5.7047 - 5.7441	**RSKT-200-xxxxx**	**RSKT-100-xxxxx**	RSCT-015-01450	RSTT-0xx-01450	RSRY-708-00812	11
145.90 - 146.90	5.7441 - 5.7835	**RSKT-200-xxxxx**	**RSKT-100-xxxxx**	RSCT-015-01460	RSTT-0xx-01460	RSRY-708-00812	11
146.90 - 147.90	5.7835 - 5.8228	**RSKT-200-xxxxx**	**RSKT-100-xxxxx**	RSCT-015-01470	RSTT-0xx-01470	RSRY-708-00812	11
147.90 - 148.90	5.8228 - 5.8622	**RSKT-200-xxxxx**	**RSKT-100-xxxxx**	RSCT-015-01480	RSTT-0xx-01480	RSRY-708-00812	11
148.90 - 149.90	5.8622 - 5.9016	**RSKT-200-xxxxx**	**RSKT-100-xxxxx**	RSCT-015-01490	RSTT-0xx-01490	RSRY-708-00812	11

*xxxxx = Indicate to 2 metric decimal places the size to be burnished (e.g. roller burnisher Ø 140.00 mm with straight shank: RSKT-100-14000).
**x = A number that will vary from 2 to 8 depending upon the exact diameter to be burnished. See page D: 6 for the correct identification of the "x" value.
NOTE: Each roller burnishing tool comes assembled complete with cage, cone, and rolls.

D: 42 - 45 D: 40 - 41 D: 39
Key on D: 1

Roller Burnishing Tools | Through Holes

U Series | Diameter Range: 149.90 mm - 165.90 mm (5.9016" - 6.5315")



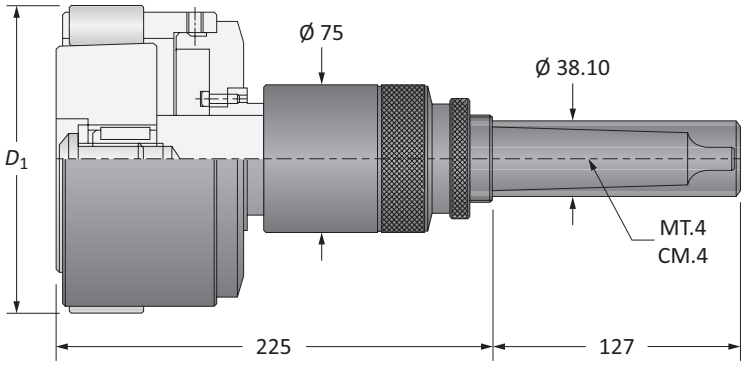

Through Holes

D_1		Part No.		Spare Parts			
Metric (mm)	Imperial (in)	Assembly with Morse Taper Shank	Assembly with Straight Shank	Cage	Cone	Rolls	Qty Rolls
149.90 - 150.90	5.9016 - 5.9409	**RDKU-200-14990**	**RDKU-100-14990**	RDCU-011-01500	RDTU-031-01500	RDRY-701-00812	13
150.90 - 151.90	5.9409 - 5.9803	**RDKU-200-15090**	**RDKU-100-15090**	RDCU-011-01510	RDTU-031-01510	RDRY-701-00812	13
151.90 - 152.90	5.9803 - 6.0197	**RDKU-200-15190**	**RDKU-100-15190**	RDCU-011-01520	RDTU-031-01520	RDRY-701-00812	13
152.90 - 153.90	6.0197 - 6.0591	**RDKU-200-15290**	**RDKU-100-15290**	RDCU-011-01530	RDTU-031-01530	RDRY-701-00812	13
153.90 - 154.90	6.0591 - 6.0984	**RDKU-200-15390**	**RDKU-100-15390**	RDCU-011-01540	RDTU-031-01540	RDRY-701-00812	13
154.90 - 155.90	6.0984 - 6.1378	**RDKU-200-15490**	**RDKU-100-15490**	RDCU-011-01550	RDTU-031-01550	RDRY-701-00812	13
155.90 - 156.90	6.1378 - 6.1772	**RDKU-200-15590**	**RDKU-100-15590**	RDCU-011-01560	RDTU-031-01560	RDRY-701-00812	13
156.90 - 157.90	6.1772 - 6.2165	**RDKU-200-15690**	**RDKU-100-15690**	RDCU-011-01570	RDTU-031-01570	RDRY-701-00812	13
157.90 - 158.90	6.2165 - 6.2559	**RDKU-200-15790**	**RDKU-100-15790**	RDCU-011-01580	RDTU-031-01580	RDRY-701-00812	13
158.90 - 159.90	6.2559 - 6.2953	**RDKU-200-15890**	**RDKU-100-15890**	RDCU-011-01590	RDTU-031-01590	RDRY-701-00812	13
159.90 - 160.90	6.2953 - 6.3346	**RDKU-200-15990**	**RDKU-100-15990**	RDCU-011-01600	RDTU-031-01600	RDRY-701-00812	13
160.90 - 161.90	6.3346 - 6.3740	**RDKU-200-16090**	**RDKU-100-16090**	RDCU-011-01610	RDTU-031-01610	RDRY-701-00812	13
161.90 - 162.90	6.3740 - 6.4134	**RDKU-200-16190**	**RDKU-100-16190**	RDCU-011-01620	RDTU-031-01620	RDRY-701-00812	13
162.90 - 163.90	6.4134 - 6.4528	**RDKU-200-16290**	**RDKU-100-16290**	RDCU-011-01630	RDTU-031-01630	RDRY-701-00812	13
163.90 - 164.90	6.4528 - 6.4921	**RDKU-200-16390**	**RDKU-100-16390**	RDCU-011-01640	RDTU-031-01640	RDRY-701-00812	13
164.90 - 165.90	6.4921 - 6.5315	**RDKU-200-16490**	**RDKU-100-16490**	RDCU-011-01650	RDTU-031-01650	RDRY-701-00812	13

NOTE: Each roller burnishing tool comes assembled complete with cage, cone, and rolls.

D: 42 - 45
Key on D: 1
D: 40 - 41
D: 38
D: 36

Roller Burnishing Tools | Blind Holes

U Series | Diameter Range: 149.90 mm - 165.90 mm (5.9016" - 6.5315")



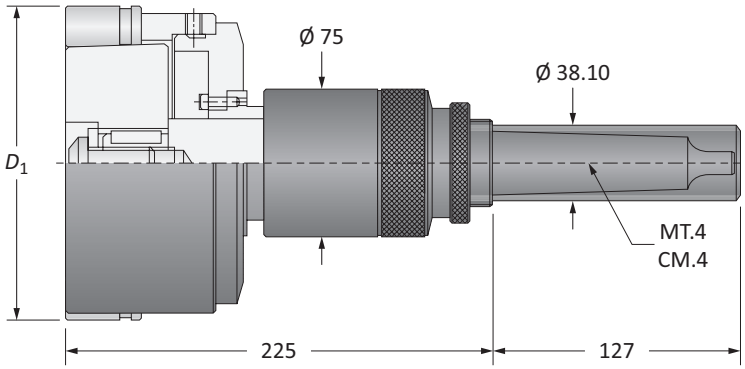

Blind Holes

D_1		Part No.*		Spare Parts			
Metric (mm)	Imperial (in)	Assembly with Morse Taper Shank	Assembly with Straight Shank	Cage	Cone**	Rolls	Qty Rolls
149.90 - 150.90	5.9016 - 5.9409	**RSKU-200-xxxxx**	**RSKU-100-xxxxx**	RSCU-015-01500	RSTU-0xx-01500	RSRY-708-00812	13
150.90 - 151.90	5.9409 - 5.9803	**RSKU-200-xxxxx**	**RSKU-100-xxxxx**	RSCU-015-01510	RSTU-0xx-01510	RSRY-708-00812	13
151.90 - 152.90	5.9803 - 6.0197	**RSKU-200-xxxxx**	**RSKU-100-xxxxx**	RSCU-015-01520	RSTU-0xx-01520	RSRY-708-00812	13
152.90 - 153.90	6.0197 - 6.0591	**RSKU-200-xxxxx**	**RSKU-100-xxxxx**	RSCU-015-01530	RSTU-0xx-01530	RSRY-708-00812	13
153.90 - 154.90	6.0591 - 6.0984	**RSKU-200-xxxxx**	**RSKU-100-xxxxx**	RSCU-015-01540	RSTU-0xx-01540	RSRY-708-00812	13
154.90 - 155.90	6.0984 - 6.1378	**RSKU-200-xxxxx**	**RSKU-100-xxxxx**	RSCU-015-01550	RSTU-0xx-01550	RSRY-708-00812	13
155.90 - 156.90	6.1378 - 6.1772	**RSKU-200-xxxxx**	**RSKU-100-xxxxx**	RSCU-015-01560	RSTU-0xx-01560	RSRY-708-00812	13
156.90 - 157.90	6.1772 - 6.2165	**RSKU-200-xxxxx**	**RSKU-100-xxxxx**	RSCU-015-01570	RSTU-0xx-01570	RSRY-708-00812	13
157.90 - 158.90	6.2165 - 6.2559	**RSKU-200-xxxxx**	**RSKU-100-xxxxx**	RSCU-015-01580	RSTU-0xx-01580	RSRY-708-00812	13
158.90 - 159.90	6.2559 - 6.2953	**RSKU-200-xxxxx**	**RSKU-100-xxxxx**	RSCU-015-01590	RSTU-0xx-01590	RSRY-708-00812	13
159.90 - 160.90	6.2953 - 6.3346	**RSKU-200-xxxxx**	**RSKU-100-xxxxx**	RSCU-015-01600	RSTU-0xx-01600	RSRY-708-00812	13
160.90 - 161.90	6.3346 - 6.3740	**RSKU-200-xxxxx**	**RSKU-100-xxxxx**	RSCU-015-01610	RSTU-0xx-01610	RSRY-708-00812	13
161.90 - 162.90	6.3740 - 6.4134	**RSKU-200-xxxxx**	**RSKU-100-xxxxx**	RSCU-015-01620	RSTU-0xx-01620	RSRY-708-00812	13
162.90 - 163.90	6.4134 - 6.4528	**RSKU-200-xxxxx**	**RSKU-100-xxxxx**	RSCU-015-01630	RSTU-0xx-01630	RSRY-708-00812	13
163.90 - 164.90	6.4528 - 6.4921	**RSKU-200-xxxxx**	**RSKU-100-xxxxx**	RSCU-015-01640	RSTU-0xx-01640	RSRY-708-00812	13
164.90 - 165.90	6.4921 - 6.5315	**RSKU-200-xxxxx**	**RSKU-100-xxxxx**	RSCU-015-01650	RSTU-0xx-01650	RSRY-708-00812	13

*xxxxx = Indicate to 2 metric decimal places the size to be burnished (e.g. roller burnisher Ø 160.00 mm with MT.4 shank: RSKU-200-16000).
**x = A number that will vary from 2 to 8 depending upon the exact diameter to be burnished. See page D: 6 for the correct identification of the "x" value.
NOTE: Each roller burnishing tool comes assembled complete with cage, cone, and rolls.

D: 42 - 45
D: 40 - 41
D: 39
Key on D: 1

Rolls

Through Holes

Rolls 704 and 707

Part No.	Metric (mm)		Imperial (in)	
	D	*L*	*D*	*L*
RDRY-704-00047	1.18	6.35	0.0465	0.2500
RDRY-704-00062	1.57	6.35	0.0618	0.2500
RDRY-704-00070	1.77	7.94	0.0697	0.3126
RDRY-704-00078	1.97	9.53	0.0776	0.3752
RDRY-704-00086	2.17	9.53	0.0854	0.3752
RDRY-704-00093	2.36	9.53	0.0929	0.3752
RDRY-704-00109	2.75	12.70	0.1083	0.5000
RDRY-704-00125	3.16	12.70	0.1244	0.5000
RDRY-704-00148	3.74	12.70	0.1472	0.5000
RDRY-704-00156	3.95	12.70	0.1555	0.5000
RDRY-704-00172	4.34	15.88	0.1709	0.6252
RDRY-704-00187	4.72	22.28	0.1858	0.8772
RDRY-707-00187	4.75	12.70	0.1870	0.5000
RDRY-704-00218	5.52	12.70	0.2173	0.5000
RDRY-707-00218	5.52	25.40	0.2173	1.0000
RDRY-704-00265	6.70	28.58	0.2638	1.1252
RDRY-704-00312	7.90	38.10	0.3110	1.5000
RDRY-707-00312	7.92	28.58	0.3118	1.1252
RDRY-704-00406	10.28	38.10	0.4047	1.5000
RDRY-704-00468	11.86	38.10	0.4669	1.5000
RDRY-704-00531	13.46	38.10	0.5299	1.5000
RDRY-704-00625	15.85	38.10	0.6240	1.5000
RDRY-704-00687	17.42	38.10	0.6858	1.5000
RDRY-704-00812	20.60	38.10	0.8110	1.5000

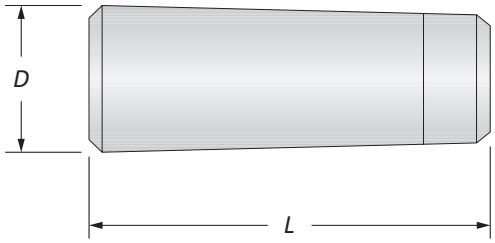

Rolls 701

Part No.	Metric (mm)		Imperial (in)	
	D	*L*	*D*	*L*
RDRY-701-00187	4.65	22.28	0.1831	0.8772
RDRY-701-00218	5.43	25.40	0.2138	1.0000
RDRY-701-00265	6.63	28.58	0.2610	1.1252
RDRY-701-00312	7.72	38.10	0.3039	1.5000
RDRY-701-00406	10.11	38.10	0.3980	1.5000
RDRY-701-00468	11.68	38.10	0.4598	1.5000
RDRY-701-00531	13.28	38.10	0.5228	1.5000
RDRY-701-00625	15.67	38.10	0.6169	1.5000
RDRY-701-00687	17.27	38.10	0.6799	1.5000
RDRY-701-00812	20.42	38.10	0.8039	1.5000

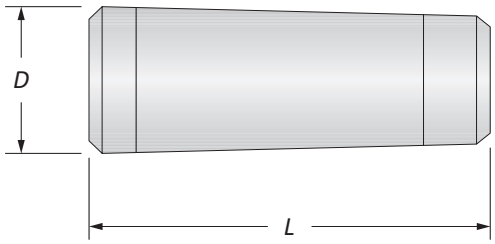

Rolls

Blind Holes

Rolls 708

Part No.	Metric (mm)		Imperial (in)	
	D	*L*	*D*	*L*
RSRY-708-00086	2.17	9.53	0.0854	0.3752
RSRY-708-00125	3.16	12.70	0.1244	0.5000
RSRY-708-00156	3.95	12.70	0.1555	0.5000
RSRY-708-00172	4.35	15.88	0.1709	0.6252
RSRY-708-00187	4.72	22.28	0.1858	0.8772
RSRY-708-00218	5.52	25.40	0.2173	0.5000
RSRY-708-00265	6.70	28.58	0.2638	1.1252
RSRY-708-00312	7.90	38.10	0.3110	1.5000
RSRY-708-00406	10.29	38.10	0.4047	1.5000
RSRY-708-00468	11.86	38.10	0.4669	1.5000
RSRY-708-00531	13.46	38.10	0.5299	1.5000
RSRY-708-00625	15.85	38.10	0.6240	1.5000
RSRY-708-00687	17.42	38.10	0.6858	1.5000
RSRY-708-00812	20.60	38.10	0.8110	1.5000

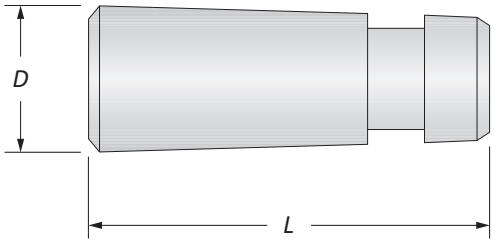

Diameter Adjustment

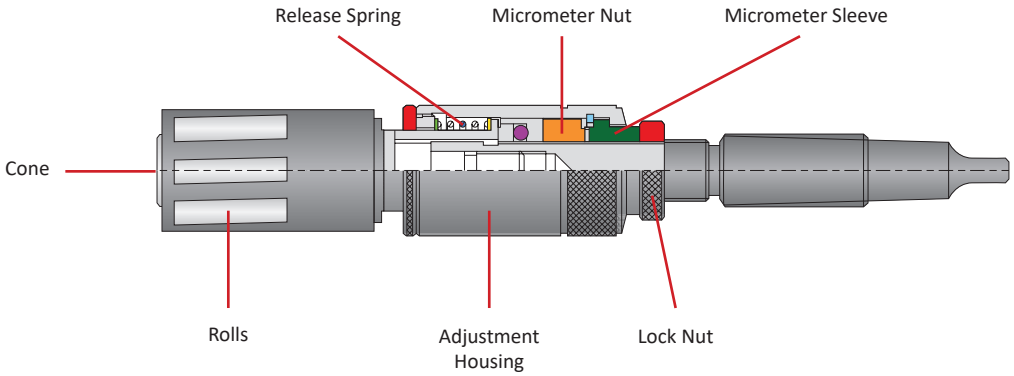

Adjustment

The roller burnishing tool incorporates a shank, a body, and a planetary system of conical rolls that are evenly spaced by a retaining cage.

1. Unscrew the lock nut.
2. Pull the housing toward the lock nut and rotate to increase or decrease the diameter.
3. Tighten the lock nut.

IMPORTANT: As you increase the diameter, the cone moves forward, pushing the rolls outward. Because of this, the cone will protrude from the end of the cage, decreasing the clearance available in blind holes (see Figures 1 and 2).

Refer to chart below for clearance values.

Figure 1

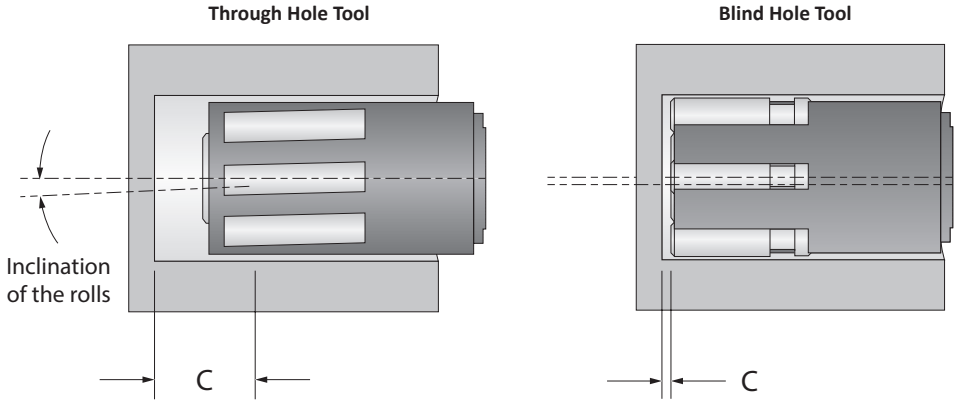

Figure 2



Larger Diameter = Extruded Cone = Decreased Clearance

Adjustment Range		Clearance (C)		
		Through Holes		Blind Holes
Metric (mm)	Imperial (inch)	Rolls 701	Rolls 704 / 707	Rolls 708
4.70 - 5.88	0.1850 - 0.2315	–	2.40	–
5.89 - 9.47	0.2319 - 0.3728	–	2.40	0.60
9.48 - 15.84	0.3732 - 0.6236	–	2.40	0.60
15.85 - 28.54	0.6240 - 1.1236	5.40	3.20	1.00
28.55 - 46.70	1.1240 - 1.8385	9.50	3.20	1.00
46.71 - 84.80	1.8390 - 3.3386	9.50	4.00	1.00
84.81 - 165.90	3.3390 - 6.5315	10.30	4.70	1.00

How it Works

Roller Burnishing Tools

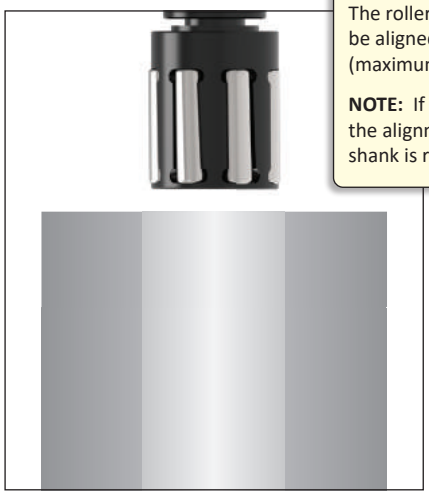

The roller burnishing tool must be aligned with the workpiece (maximum error = 0.1 mm).

NOTE: If you are uncertain about the alignment error, a floating shank is recommended.

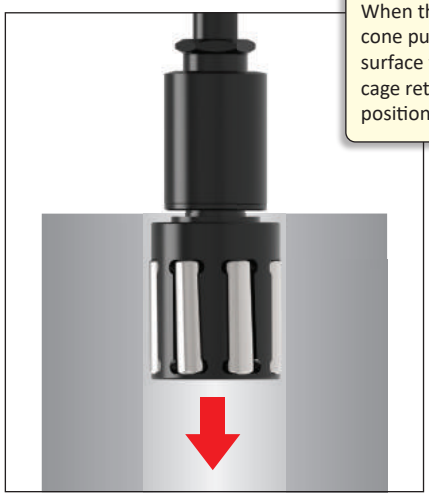

When the tool is in the hole, the cone pushes the rolls onto the surface to be burnished. The cage retains the rolls in an angled position to the axis of the tool.

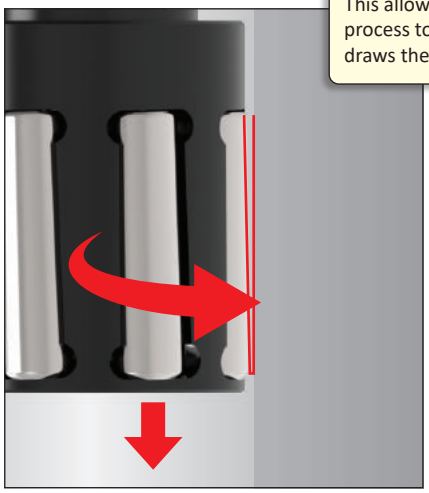

This allows the pressure of the process to generate a self-feed that draws the tool into the hole.



NOTE: When self-feed is not required (blind hole applications), you must use a cage that holds the rolls parallel with the axis of the tool.

If the machine feed is stopped or slower than the natural rate, the rolls pull the cage (held in position by the release spring) and then release from the surface of the hole.

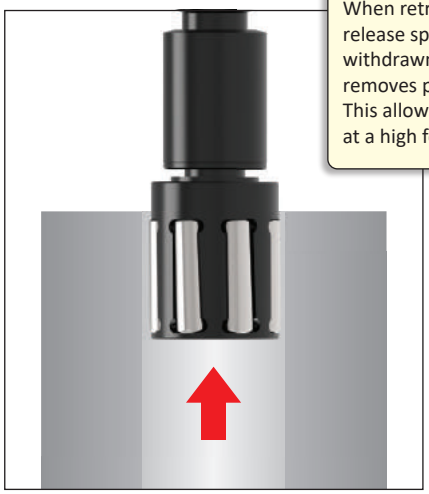

When retracting the tool, the release spring ensures the cage is withdrawn from the cone, which removes pressure from the rolls. This allows the tool to be retracted at a high feed rate.

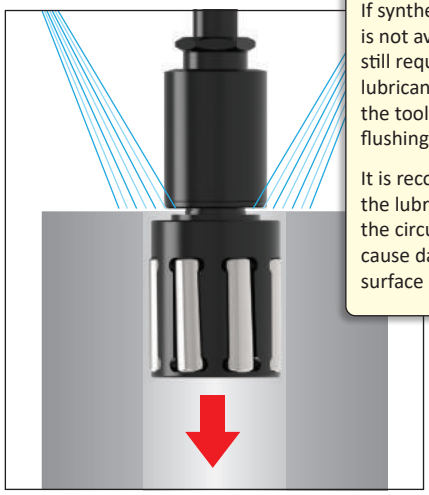

If synthetic or water soluble coolant is not available, a lubrication is still required. A plentiful supply of lubricant must be fed directly to the tool in order to provide a good flushing and cleaning action.

It is recommended to fit a filter to the lubrication system to prevent the circulation of chips, which may cause damage to the burnished surface and/or the tool.

Recommended Cutting Data | Metric (mm)

Roller Burnishing

ISO	Material	Hardness (BHN)	Speed (m/min)	Recommended Feed (mm/rev) by Burnisher Diameter			
				4.70 mm - 12.00 mm	12.01 mm - 25.00 mm	25.01 mm - 50.00 mm	50.01 mm - 165.90 mm
P	**Free-Machining Steel**	100 - 180	22 - 90	0.13 - 0.51	0.36 - 0.94	0.81 - 2.18	1.78 - 3.07
	1118, 1215, 12L14, etc.	180 - 250	22 - 90	0.13 - 0.51	0.36 - 0.94	0.81 - 2.18	1.78 - 3.07
	Low-Carbon Steel	85 - 180	22 - 90	0.13 - 0.51	0.36 - 0.94	0.81 - 2.18	1.78 - 3.07
	1010, 1020, 1025, 1522, 1144, etc.	180 - 275	22 - 90	0.13 - 0.51	0.36 - 0.94	0.81 - 2.18	1.78 - 3.07
	Medium-Carbon Steel	125 - 180	22 - 90	0.13 - 0.51	0.36 - 0.94	0.81 - 2.18	1.78 - 3.07
	1030, 1040, 1050, 1527, 1140, 1151, etc.	180 - 325	22 - 90	0.13 - 0.51	0.36 - 0.94	0.81 - 2.18	1.78 - 3.07
	Alloy Steel	125 - 180	22 - 90	0.13 - 0.51	0.36 - 0.94	0.81 - 2.18	1.78 - 3.07
	4140, 5140, 8640, etc.	180 - 375	22 - 90	0.13 - 0.51	0.36 - 0.94	0.81 - 2.18	1.78 - 3.07
	High-Strength Alloy 4340, 4330V, 300M, etc.	240 - 450	22 - 90	0.13 - 0.51	0.36 - 0.94	0.81 - 2.18	1.78 - 3.07
	Structural Steel	125 - 180	22 - 90	0.13 - 0.51	0.36 - 0.94	0.81 - 2.18	1.78 - 3.07
	A36, A285, A516, etc.	180 - 350	22 - 90	0.13 - 0.51	0.36 - 0.94	0.81 - 2.18	1.78 - 3.07
	Tool Steel	150 - 200	22 - 90	0.13 - 0.51	0.36 - 0.94	0.81 - 2.18	1.78 - 3.07
	H-13, H-21, A-4, 0-2, S-3, etc.	200 - 250	22 - 90	0.13 - 0.51	0.36 - 0.94	0.81 - 2.18	1.78 - 3.07
S	**High-Temp Alloy** Hastelloy B, Inconel 600, etc.	140 - 310	15 - 45	0.13 - 0.51	0.36 - 0.94	0.81 - 2.18	1.78 - 3.07
	Titanium Alloy	140 - 310	15 - 45	0.13 - 0.51	0.36 - 0.94	0.81 - 2.18	1.78 - 3.07
M	**Stainless Steel 400 Series** 416, 420, etc.	135 - 350	22 - 60	0.13 - 0.51	0.36 - 0.94	0.81 - 2.18	1.78 - 3.07
	Stainless Steel 300 Series 304, 316, 17-4PH, etc.	135 - 275	22 - 60	0.13 - 0.51	0.36 - 0.94	0.81 - 2.18	1.78 - 3.07
K	**Grey Cast Iron, Ductile Iron,**	< 200	22 - 90	0.13 - 0.51	0.36 - 0.94	0.81 - 2.18	1.78 - 3.07
	Spheroidal Cast Iron (Pearlitic)	> 200	22 - 90	0.13 - 0.51	0.36 - 0.94	0.81 - 2.18	1.78 - 3.07
	Spheroidal Cast Iron (Ferritic)	260 - 320	22 - 90	0.13 - 0.51	0.36 - 0.94	0.81 - 2.18	1.78 - 3.07
N	**Copper and Alloys** **Brass**	< 500	45 - 105	0.13 - 0.51	0.36 - 0.94	0.81 - 2.18	1.78 - 3.07
	Bronze **Bronze Phosphorous**	< 180	45 - 105	0.13 - 0.51	0.36 - 0.94	0.81 - 2.18	1.78 - 3.07
	Aluminium and Alloys	< 150	45 - 105	0.13 - 0.51	0.36 - 0.94	0.81 - 2.18	1.78 - 3.07

Max RPM

Series	Max RPM
H	2000
I	1500
K	1200
L	1000
F	1000
M	900
N	900
O	700
P	600
Q	500
R	300
S	300
T	250
U	200

IMPORTANT: The speeds and feeds listed on these pages are a general starting point for all applications. Factory technical assistance is also available for specific applications through our Application Engineering department. *email:* **engineering.eu@alliedmachine.com**

Stock Allowance | Metric (mm)

Roller Burnishing

ISO	Material	Hardness (BHN)	Recommended Stock (mm) by Burnisher Diameter* 4.70 mm - 12.00 mm	12.01 mm - 25.00 mm	25.01 mm - 50.00 mm	50.01 mm - 165.90 mm
P	**Free-Machining Steel**	100 - 180	0.010 - 0.018	0.018 - 0.041	0.025 - 0.046	0.030 - 0.051
	1118, 1215, 12L14, etc.	180 - 250	0.010 - 0.018	0.018 - 0.041	0.025 - 0.046	0.030 - 0.051
	Low-Carbon Steel	85 - 180	0.010 - 0.018	0.018 - 0.041	0.025 - 0.046	0.030 - 0.051
	1010, 1020, 1025, 1522, 1144, etc.	180 - 275	0.010 - 0.018	0.018 - 0.041	0.025 - 0.046	0.030 - 0.051
	Medium-Carbon Steel	125 - 180	0.010 - 0.018	0.018 - 0.041	0.025 - 0.046	0.030 - 0.051
	1030, 1040, 1050, 1527, 1140, 1151, etc.	180 - 325	0.010 - 0.018	0.012 - 0.018	0.012 - 0.025	0.020 - 0.036
	Alloy Steel	125 - 180	0.010 - 0.018	0.018 - 0.041	0.025 - 0.046	0.030 - 0.051
	4140, 5140, 8640, etc.	180 - 375	0.010 - 0.018	0.012 - 0.018	0.012 - 0.025	0.020 - 0.036
	High-Strength Alloy 4340, 4330V, 300M, etc.	240 - 450	0.010 - 0.018	0.012 - 0.018	0.012 - 0.025	0.020 - 0.036
	Structural Steel	125 - 180	0.010 - 0.018	0.018 - 0.041	0.025 - 0.046	0.030 - 0.051
	A36, A285, A516, etc.	180 - 350	0.010 - 0.018	0.012 - 0.018	0.012 - 0.025	0.020 - 0.036
	Tool Steel	150 - 200	0.010 - 0.018	0.018 - 0.041	0.025 - 0.046	0.030 - 0.051
	H-13, H-21, A-4, 0-2, S-3, etc.	200 - 250	0.010 - 0.018	0.012 - 0.018	0.012 - 0.025	0.020 - 0.036
S	**High-Temp Alloy** Hastelloy B, Inconel 600, etc.	140 - 310	0.010 - 0.018	0.012 - 0.018	0.012 - 0.025	0.020 - 0.036
	Titanium Alloy	140 - 310	0.010 - 0.018	0.012 - 0.018	0.012 - 0.025	0.020 - 0.036
M	**Stainless Steel 400 Series** 416, 420, etc.	135 - 350	0.010 - 0.018	0.018 - 0.041	0.025 - 0.046	0.030 - 0.051
	Stainless Steel 300 Series 304, 316, 17-4PH, etc.	135 - 275	0.010 - 0.018	0.018 - 0.041	0.025 - 0.046	0.030 - 0.051
K	**Grey Cast Iron, Ductile Iron,**	< 200	0.010 - 0.018	0.012 - 0.018	0.012 - 0.025	0.020 - 0.036
	Spheroidal Cast Iron (Pearlitic)	> 200	0.010 - 0.018	0.012 - 0.018	0.012 - 0.025	0.020 - 0.036
	Spheroidal Cast Iron (Ferritic)	260 - 320	0.010 - 0.018	0.012 - 0.018	0.012 - 0.025	0.020 - 0.036
N	**Copper and Alloys** **Brass**	< 500	0.010 - 0.018	0.018 - 0.041	0.025 - 0.046	0.030 - 0.051
	Bronze **Bronze Phosphorous**	< 180	0.010 - 0.018	0.018 - 0.041	0.025 - 0.046	0.030 - 0.051
	Aluminium and Alloys	< 150	0.010 - 0.018	0.018 - 0.041	0.025 - 0.046	0.030 - 0.051

*Stock value is on diameter.

IMPORTANT: The speeds and feeds listed on these pages are a general starting point for all applications. Factory technical assistance is also available for specific applications through our Application Engineering department. *email:* **engineering.eu@alliedmachine.com**

Recommended Cutting Data | Imperial (inch)

Roller Burnishing

ISO	Material	Hardness (BHN)	Speed (SFM)	Recommended Feed (IPR) by Burnisher Diameter			
				0.1850" - 0.4724"	0.4725" - 0.9843"	0.9844" - 1.9685"	1.9686" - 6.5315"
P	**Free-Machining Steel**	100 - 180	75 - 300	0.005 - 0.020	0.014 - 0.037	0.032 - 0.086	0.070 - 0.121
	1118, 1215, 12L14, etc.	180 - 250	75 - 300	0.005 - 0.020	0.014 - 0.037	0.032 - 0.086	0.070 - 0.121
	Low-Carbon Steel	85 - 180	75 - 300	0.005 - 0.020	0.014 - 0.037	0.032 - 0.086	0.070 - 0.121
	1010, 1020, 1025, 1522, 1144, etc.	180 - 275	75 - 300	0.005 - 0.020	0.014 - 0.037	0.032 - 0.086	0.070 - 0.121
	Medium-Carbon Steel	125 - 180	75 - 300	0.005 - 0.020	0.014 - 0.037	0.032 - 0.086	0.070 - 0.121
	1030, 1040, 1050, 1527, 1140, 1151, etc.	180 - 325	75 - 300	0.005 - 0.020	0.014 - 0.037	0.032 - 0.086	0.070 - 0.121
	Alloy Steel	125 - 180	75 - 300	0.005 - 0.020	0.014 - 0.037	0.032 - 0.086	0.070 - 0.121
	4140, 5140, 8640, etc.	180 - 375	75 - 300	0.005 - 0.020	0.014 - 0.037	0.032 - 0.086	0.070 - 0.121
	High-Strength Alloy 4340, 4330V, 300M, etc.	240 - 450	75 - 300	0.005 - 0.020	0.014 - 0.037	0.032 - 0.086	0.070 - 0.121
	Structural Steel	125 - 180	75 - 300	0.005 - 0.020	0.014 - 0.037	0.032 - 0.086	0.070 - 0.121
	A36, A285, A516, etc.	180 - 350	75 - 300	0.005 - 0.020	0.014 - 0.037	0.032 - 0.086	0.070 - 0.121
	Tool Steel	150 - 200	75 - 300	0.005 - 0.020	0.014 - 0.037	0.032 - 0.086	0.070 - 0.121
	H-13, H-21, A-4, 0-2, S-3, etc.	200 - 250	75 - 300	0.005 - 0.020	0.014 - 0.037	0.032 - 0.086	0.070 - 0.121
S	**High-Temp Alloy** Hastelloy B, Inconel 600, etc.	140 - 310	50 - 150	0.005 - 0.020	0.014 - 0.037	0.032 - 0.086	0.070 - 0.121
	Titanium Alloy	140 - 310	50 - 150	0.005 - 0.020	0.014 - 0.037	0.032 - 0.086	0.070 - 0.121
M	**Stainless Steel 400 Series** 416, 420, etc.	135 - 350	75 - 200	0.005 - 0.020	0.014 - 0.037	0.032 - 0.086	0.070 - 0.121
	Stainless Steel 300 Series 304, 316, 17-4PH, etc.	135 - 275	75 - 200	0.005 - 0.020	0.014 - 0.037	0.032 - 0.086	0.070 - 0.121
K	**Grey Cast Iron, Ductile Iron,**	< 200	75 - 300	0.005 - 0.020	0.014 - 0.037	0.032 - 0.086	0.070 - 0.121
	Spheroidal Cast Iron (Pearlitic)	> 200	75 - 300	0.005 - 0.020	0.014 - 0.037	0.032 - 0.086	0.070 - 0.121
	Spheroidal Cast Iron (Ferritic)	260 - 320	75 - 300	0.005 - 0.020	0.014 - 0.037	0.032 - 0.086	0.070 - 0.121
N	**Copper and Alloys** **Brass**	< 500	150 - 350	0.005 - 0.020	0.014 - 0.037	0.032 - 0.086	0.070 - 0.121
	Bronze **Bronze Phosphorous**	< 180	150 - 350	0.005 - 0.020	0.014 - 0.037	0.032 - 0.086	0.070 - 0.121
	Aluminium and Alloys	< 150	150 - 350	0.005 - 0.020	0.014 - 0.037	0.032 - 0.086	0.070 - 0.121

Max RPM

Series	Max RPM
H	2000
I	1500
K	1200
L	1000
F	1000
M	900
N	900
O	700
P	600
Q	500
R	300
S	300
T	250
U	200

IMPORTANT: The speeds and feeds listed on these pages are a general starting point for all applications. Factory technical assistance is also available for specific applications through our Application Engineering department. *email:* **engineering.eu@alliedmachine.com**

Stock Allowance | Imperial (inch)

Roller Burnishing

ISO	Material	Hardness (BHN)	Recommended Stock (inch) by Burnisher Diameter*			
			0.1850" - 0.4724"	0.4725" - 0.9843"	0.9844" - 1.9685"	1.9686" - 6.5315"
P	**Free-Machining Steel**	100 - 180	0.0004 - 0.0007	0.0007 - 0.0016	0.0010 - 0.0018	0.0012 - 0.0020
	1118, 1215, 12L14, etc.	180 - 250	0.0004 - 0.0007	0.0007 - 0.0016	0.0010 - 0.0018	0.0012 - 0.0020
	Low-Carbon Steel	85 - 180	0.0004 - 0.0007	0.0007 - 0.0016	0.0010 - 0.0018	0.0012 - 0.0020
	1010, 1020, 1025, 1522, 1144, etc.	180 - 275	0.0004 - 0.0007	0.0007 - 0.0016	0.0010 - 0.0018	0.0012 - 0.0020
	Medium-Carbon Steel	125 - 180	0.0004 - 0.0007	0.0007 - 0.0016	0.0010 - 0.0018	0.0012 - 0.0020
	1030, 1040, 1050, 1527, 1140, 1151, etc.	180 - 325	0.0004 - 0.0007	0.0005 - 0.0007	0.0005 - 0.0010	0.0008 - 0.0014
	Alloy Steel	125 - 180	0.0004 - 0.0007	0.0007 - 0.0016	0.0010 - 0.0018	0.0012 - 0.0020
	4140, 5140, 8640, etc.	180 - 375	0.0004 - 0.0007	0.0005 - 0.0007	0.0005 - 0.0010	0.0008 - 0.0014
	High-Strength Alloy 4340, 4330V, 300M, etc.	240 - 450	0.0004 - 0.0007	0.0005 - 0.0007	0.0005 - 0.0010	0.0008 - 0.0014
	Structural Steel	125 - 180	0.0004 - 0.0007	0.0007 - 0.0016	0.0010 - 0.0018	0.0012 - 0.0020
	A36, A285, A516, etc.	180 - 350	0.0004 - 0.0007	0.0005 - 0.0007	0.0005 - 0.0010	0.0008 - 0.0014
	Tool Steel	150 - 200	0.0004 - 0.0007	0.0007 - 0.0016	0.0010 - 0.0018	0.0012 - 0.0020
	H-13, H-21, A-4, 0-2, S-3, etc.	200 - 250	0.0004 - 0.0007	0.0005 - 0.0007	0.0005 - 0.0010	0.0008 - 0.0014
S	**High-Temp Alloy** Hastelloy B, Inconel 600, etc.	140 - 310	0.0004 - 0.0007	0.0005 - 0.0007	0.0005 - 0.0010	0.0008 - 0.0014
	Titanium Alloy	140 - 310	0.0004 - 0.0007	0.0005 - 0.0007	0.0005 - 0.0010	0.0008 - 0.0014
M	**Stainless Steel 400 Series** 416, 420, etc.	135 - 350	0.0004 - 0.0007	0.0007 - 0.0016	0.0010 - 0.0018	0.0012 - 0.0020
	Stainless Steel 300 Series 304, 316, 17-4PH, etc.	135 - 275	0.0004 - 0.0007	0.0007 - 0.0016	0.0010 - 0.0018	0.0012 - 0.0020
K	**Grey Cast Iron, Ductile Iron,**	< 200	0.0004 - 0.0007	0.0005 - 0.0007	0.0005 - 0.0010	0.0008 - 0.0014
	Spheroidal Cast Iron (Pearlitic)	> 200	0.0004 - 0.0007	0.0005 - 0.0007	0.0005 - 0.0010	0.0008 - 0.0014
	Spheroidal Cast Iron (Ferritic)	260 - 320	0.0004 - 0.0007	0.0005 - 0.0007	0.0005 - 0.0010	0.0008 - 0.0014
N	**Copper and Alloys** **Brass**	< 500	0.0004 - 0.0007	0.0007 - 0.0016	0.0010 - 0.0018	0.0012 - 0.0020
	Bronze **Bronze Phosphorous**	< 180	0.0004 - 0.0007	0.0007 - 0.0016	0.0010 - 0.0018	0.0012 - 0.0020
	Aluminium and Alloys	< 150	0.0004 - 0.0007	0.0007 - 0.0016	0.0010 - 0.0018	0.0012 - 0.0020

*Stock value is on diameter.

IMPORTANT: The speeds and feeds listed on these pages are a general starting point for all applications. Factory technical assistance is also available for specific applications through our Application Engineering department. *email:* **engineering.eu@alliedmachine.com**

SECTION

E

Threading

Threading Solutions

Solid Carbide and Indexable Thread Mills | AccuThread® 856 | ThreadMills USA™



Any Thread, Any Time

Allied Machine's thread milling product line has developed into a comprehensive range of high-precision tooling that offers outstanding productivity with exceptional levels of tool life and thread accuracy. The thread mill range covers both solid carbide and indexable replaceable insert tools with an extensive range of thread forms.

Our thread milling product line has been specifically designed to provide customers with a wide range of options. This is achieved by offering two thread mill ranges within our product lineup: the low cost, general production ThreadMills USA range and the high performance, high productivity AccuThread range.

Online programmer available 24/7	Solid carbide and indexable insert styles	Large range of thread form options

Applicable Industries

Aerospace | Agriculture | Automotive | Firearms | General Machining | Medical

Oil & Gas | Renewable Energy | Tool, Mold & Die

Your safety and the safety of others is very important. This catalogue contains important safety messages. Always read and follow all safety precautions.

This triangle is a safety hazard symbol. It alerts you to potential safety hazards that can cause tool failure and serious injury.

When you see this symbol in the catalogue, look for a related safety message that may be near this triangle or referred to in the nearby text.

There are safety signal words also used in the catalogue. Safety messages follow these words.

⚠ WARNING

WARNING (shown above) means that failure to follow the precautions in this message could result in tool failure and serious injury.

NOTICE means that failure to follow the precautions in this message could result in damage to the tool or machine but not result in personal injury.

NOTE and **IMPORTANT** are also used. These are important that you read and follow but are not safety-related.

Visit www.alliedmachine.com for the most up-to-date information and procedures.

Reference Icons
The following icons will appear throughout the catalogue to help you navigate between products.

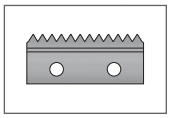

Bolt-in Style Inserts
Refers to the available bolt-in style thread mill insert options

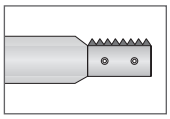

Bolt-in Style Insert Holders
Refers to the range of holder options available for bolt-in style inserts

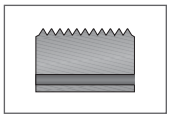

Pin Style Inserts
Refers to the available pin style thread mill insert options.

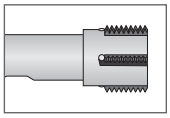

Pin Style Insert Holders
Refers to the range of holder options available for pin style inserts



Setup / Assembly Information
Detailed instructions and information regarding the corresponding part(s)

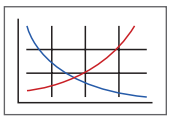

Recommended Cutting Data
Speed and feed recommendations for optimum and safe threading



Through Coolant Option
Indicates that the product is through coolant

Threading Solutions Contents

Introduction Information

Thread Mills Overview and Online Tools . . . . . 2 - 3

Solid Carbide Thread Mills

Product Overview 4
Port and Thread Finishing Kits 5
Product Nomenclature . . . . . 6 - 7
BSW Thread Form . . . . . 8 - 9
BSPT Thread Form 10
BSPP Thread Form 11
NPT Thread Form . . . . . 12 - 13
NPTF Thread Form . . . . . 14 - 15
NPS Thread Form 16
NPSF Thread Form 17
UN Thread Form . . . . . 18 - 25
ISO Thread Form . . . . . 26 - 29
UN Thread Form (AccuThread® T3) . . . . . 30 - 32
ISO Thread Form (AccuThread® T3) . . . . . 33 - 34

Indexable Thread Mills

Product Overview 36
Product Nomenclature 37
Bolt-in Style:
NPT / NPTF Thread Forms 38
BSPT / BSPP Thread Forms 39
UN Thread Form 40
UNJ Thread Form 41
ISO Thread Form 42
Holders 43
Pin Style:
NPT / NPTF / BSPT Thread Forms 44
BSPP / API-ROUND / ACME Thread Forms 45
UN Thread Form . . . . . 46 - 47
UNJ Thread Form 48
ISO Thread Form 49
Holders . . . . . 50 - 51

Recommended Cutting Data

Pre-Drill Information, Formulas and Recommended Pass Chart . . . . . 52 - 53
Solid Carbide: AccuThread® 856 . . . . . 54 - 55
Solid Carbide: ThreadMills USA™ . . . . . 56 - 57
Solid Carbide: AccuThread® T3 . . . . . 58 - 59
Indexable: AccuThread® 856 . . . . . 60 - 63
Programming Guide . . . . . 64 - 65
AccuThread® T3 Technical Information 66
Troubleshooting Guide . . . . . 68 - 69

High Performance Threading Solutions



THREAD MILLING DONE *RIGHT*



Solid Carbide Thread Mills	Notes
AccuThread® 856 	• Allied Machine's proprietary AM210® coating yields a 25-50% increase in tool life over competitor products • Standard cutting lengths allow for multiple applications without the need for special thread mills • Helical flute offers increased strength and rigidity when cutting forces are applied
ThreadMills USA™ 	• Helical flute offers increased strength and rigidity when cutting forces are applied • High quality for consistent, predictable production • Through coolant options available • TiAlN coating improves tool life versus uncoated tools
AccuThread® T3 	• Allied Machine's proprietary AM210® coating yields a 25-50% increase in tool life over competitor products • Standard cutting lengths allow for multiple applications without the need for special thread mills • Helical flute offers increased strength and rigidity when cutting forces are applied

Indexable Insert Thread Mills	Notes
AccuThread® 856 Bolt-in Style 	• Thread mill holders are manufactured from stainless steel that is engineered to dampen vibration during operation • Extensive range of thread forms with two thread lengths • Can produce left- or right-handed threads
AccuThread® 856 Pin Style 	• Patented pin style locking system ensures unsurpassed repeatability • Thread mill holders are manufactured from stainless steel that is engineered to dampen vibration during operation • Extensive range of thread forms with two thread lengths
AccuThread® 856 Indexable Inserts 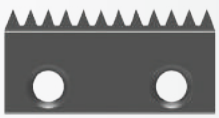 Bolt-in Style  Pin Style	• Full profiles present on all inserts allow 100% thread form against 65-75% for tapping • Allied Machine's premium carbide allows for extended tool life while providing high-quality thread forms • Allied Machine's proprietary AM210® coating yields a 25-50% increase in tool life over competitor products

Online Tools

Insta-Code®

Find your thread mill. Create your program.

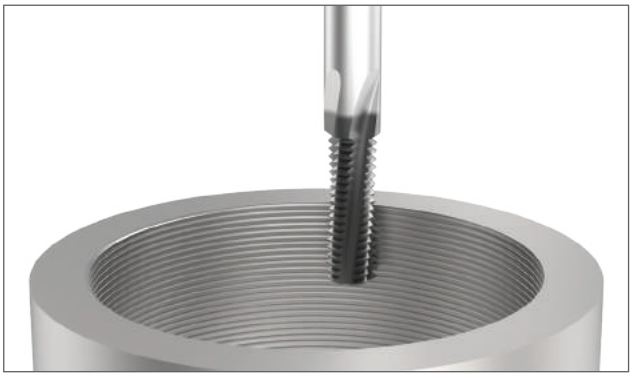

The all new software lets you choose the best thread mill product for your application and create the program code for your machine. Insta-Code is available as a PC download app (that can be used offline) and an online web app available 24/7 at www.alliedmachine.com/InstaCode.

Eliminate the wait. Get your program now.

Insta-Code also has a **Cycle Time Calculator**



Online Version

- Generates thread mill G-code programs
- Available online 24/7
- No login required
- No updates needed
- Easily share the program code
- Supported on all web browsers

Download Version

- Creates program code for multiple machine platforms
- Suggests a thread mill based on application details
- Provides estimated cycle time for improved production
- Available for use offline

Offline Version Updates

- Update your offline Insta-Code software
- Download the updated .zip file, then transfer to the offline computer. Click "check for update" in your Insta-Code software and navigate to the downloaded zip file
- This allows you to keep all your saved programs

1. Download and open **Allied_Machine_Insta-Code.zip**
2. Click on **setup.exe** to install the program
3. **One click updates** are available for online computers

Supported on all Windows OS

www.alliedmachine.com/InstaCode

Solid Carbide Styles and Thread Forms

Straight BSW	Helical BSPP, NPS, NPSF, UN, ISO	Taper Helical BSPT, NPT, NPTF	Helical (3-Tooth Style) UN, ISO
 AccuThread® 856	 AccuThread® 856	 AccuThread® 856	 AccuThread® T3
 ThreadMills USA™ (coolant and non-coolant)	 ThreadMills USA™ (coolant and non-coolant)	 ThreadMills USA™ (coolant and non-coolant)	

AccuThread® T3

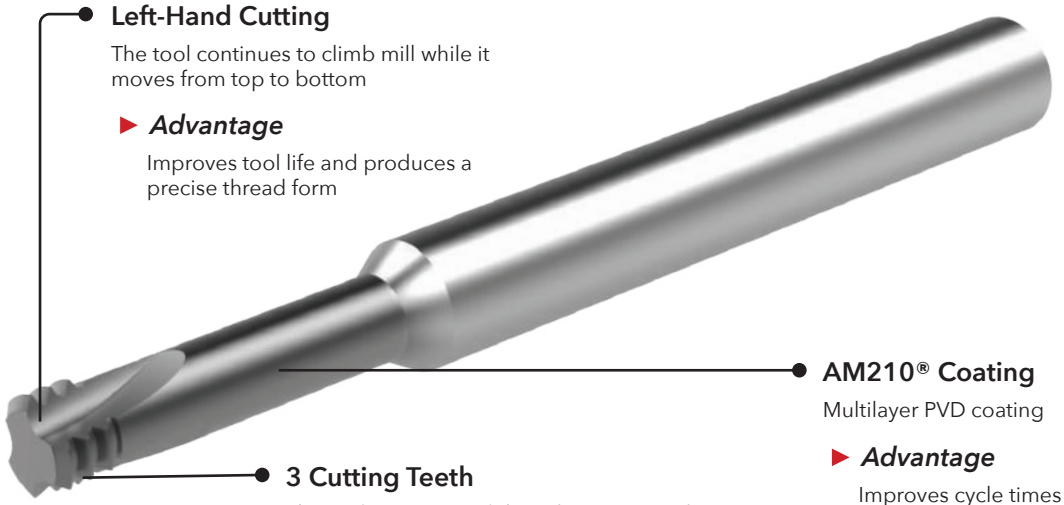

Left-Hand Cutting

The tool continues to climb mill while it moves from top to bottom

▶ ***Advantage***

Improves tool life and produces a precise thread form

AM210® Coating

Multilayer PVD coating

▶ ***Advantage***

Improves cycle times and tool life

3 Cutting Teeth

The tool cuts minimal threads at once and reduces side deflection

▶ ***Advantage***

Cuts harder materials and produces deeper threads than a standard thread mill

Additional Information

- Available in UN and ISO thread forms
- Available in imperial and metric shanks
- Available in 2xD and 3xD lengths

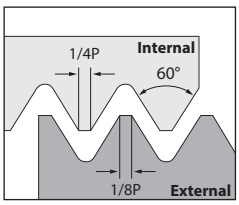

UN Thread Form

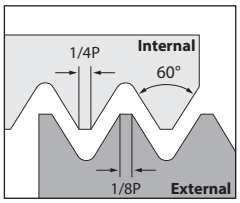

ISO Thread Form

Port and Thread Finishing Kits



WE HAVE A KIT FOR THAT

Kits aren't for everyone, but if you work on different projects from day to day, you need to ***be prepared for the work tomorrow will bring.***

The Complete Package

Producing fully finished threaded hydraulic ports has never been easier. The Port and Thread Finishing Kit includes the AccuPort 432® port contour cutter with a dedicated AccuThread® 856 solid carbide thread mill in a single kit. You also receive the T-A® inserts and port form inserts needed to complete the assembly.

Port kits incorporate the AccuThread 856 solid carbide thread mills to increase the manufacturing flexibility by allowing hydraulic ports to be produced in just two operations. In addition, where a unique port profile is required, Allied Machine provides a dedicated special tooling solution using our extensive tool design and manufacturing experience to meet precise specifications.

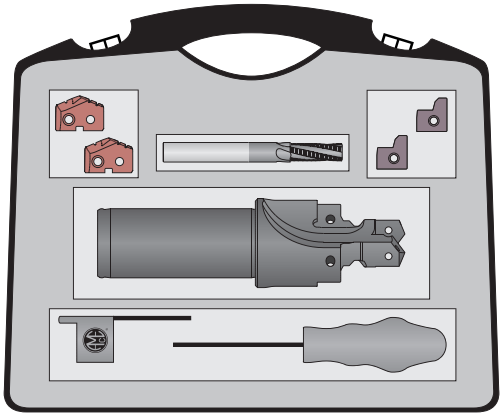

NOTE: See Section A92 of our product catalogue for the complete list of Port and Thread Finishing Kits.



One Tool, FOUR Operations

- Spot Face
- Port Contour
- Tap Drill
- Spot Drill

4 IN 1

NOTE: See Section A92 of our product catalogue for full AccuPort 432 product line information.

Product Nomenclature

AccuThread® 856 Solid Carbide Thread Mills

TM	U	K	0250	–	20	M
1	2	3	4		5	6



1. Thread Mill	2. Thread Class	3. Coating	4. Min Thread Diameter	5. Thread Pitch	6. Shank
TM = Standard **HDTM** = Heavy duty **TW** = Weldon flat	**U** = UN **N** = NPT, NPTF **B** = BSPP, BSPT, BSW **M** = ISO **A** = AccuPort® specific	**K** = AM210® **U** = Uncoated	**0250** = 1/4 (Imperial) **0008** = #8 (Number Drill) **0450** = M4.5 (ISO)	**20** = UN 20 TPI **075** = ISO 0.75 **NPT** = All pipe threads will show thread form	**M** = Metric **Blank** = Imperial

ThreadMills USA™ Solid Carbide Thread Mills

TM	250	20	CH	M
1	2	3	4	5



1. Thread Mill	2. Min Thread Diameter	3. Thread Pitch	4. Optional	5. Shank
TM = TiAlN **TMFT** = Uncoated **HDTM** = Heavy duty **HDTMFT** = Heavy duty uncoated	**250** = 1/4 (Imperial) **08** = #8 (Number Drill) **45** = M4.5 (ISO)	**20** = UN 20 TPI **075** = ISO 0.75 **NPT** = All pipe threads will show thread form	**CH** = Coolant hole **DE** = Double end **NPT** = All pipe threads will show thread form	**M** = Metric **Blank** = Imperial

Reference Key

Symbol	Attribute
D_1	Maximum cutter diameter
D_2	Shank diameter
L_1	Overall length
L_6	Length of cut

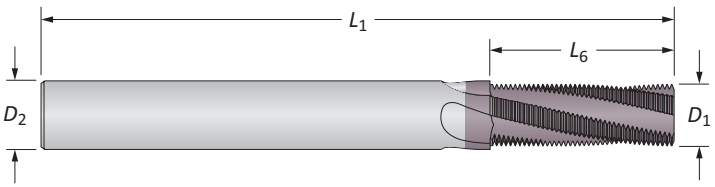

Product Nomenclature

AccuThread® T3 Solid Carbide Thread Mills

TM	073	64	M	–	3T	2X
1	2	3	4		5	6



1. Thread Mill	2. Min Thread Diameter	3. Pitch	4. Shank	5. Style	6. Depth to Diameter Ratio
TM = Standard	**45** = M4.5 (Metric) **250** = 1/4 (Imperial)	**20** = UN 20 TPI **075** = ISO 0.75	**M** = Metric **Blank** = Imperial	**3T** = 3 tooth	**2X** = 2xD **3X** = 3xD

Reference Key

Symbol	Attribute
D_1	Maximum cutter diameter
D_2	Shank diameter
D_3	Undercut diameter
L_1	Overall length
L_6	Length of cut

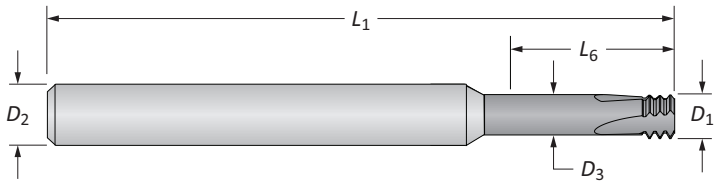

Solid Carbide Thread Mills

BSW | Non-Coolant

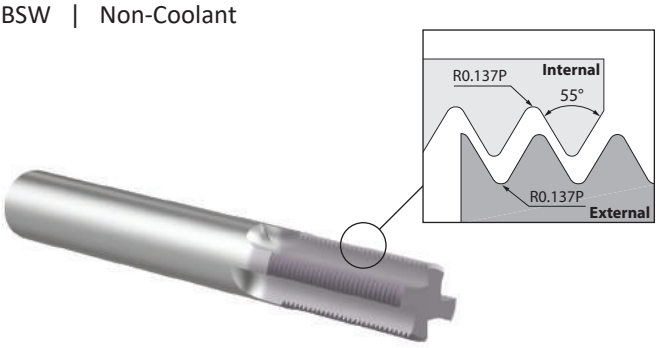

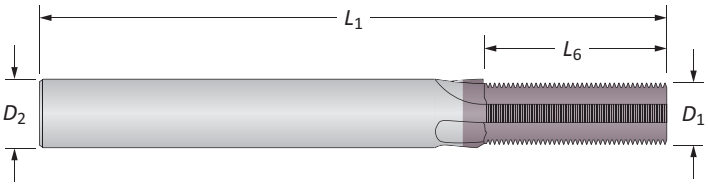

BSW | Non-Coolant

	TPI (Pitch)	Min Thread Ø	Flutes	Thread Mill D_1	Thread Mill D_2	Thread Mill L_6	Thread Mill L_1	Part No. ThreadMills USA™	Part No. AccuThread® 856
	20	1/4	3	4.50	6.00	10.16	58.00	**TM20BSWM**	**TMBK0250-20M**
	18	5/16	3	5.00	6.00	11.29	58.00	**TM18BSWM**	**TMBK0312-18M**
	16	3/8	5	7.00	8.00	14.29	64.00	**TM16BSWM**	**TMBK0375-16M**
	14	7/16	5	7.90	8.00	18.15	64.00	**TM14BSWM**	**TMBK0437-14M**
ⓜ	12	1/2	5	9.00	10.00	19.10	73.00	**TM12BSWM**	**TMBK0500-12M**
	11	5/8	5	11.90	12.00	23.10	84.00	**TM11BSWM**	**TMBK0625-11M**
	10	3/4	5	11.90	12.00	27.94	84.00	**TM10BSWM**	**TMBK0750-10M**
	9	7/8	6	15.90	16.00	28.23	93.00	**TM9BSWM**	**TMBK0875-9M**
	8	1	6	15.90	16.00	34.94	93.00	**TM8BSWM**	**TMBK1000-8M**
	20	1/4	3	0.177	0.250	0.400	2.500	**TM20BSW**	–
	18	5/16	3	0.197	0.250	0.445	2.500	**TM18BSW**	–
	16	3/8	5	0.276	0.312	0.563	3.000	**TM16BSW**	–
	14	7/16	5	0.311	0.312	0.715	3.000	**TM14BSW**	–
ⓘ	12	1/2	5	0.354	0.375	0.750	3.500	**TM12BSW**	–
	11	5/8	5	0.468	0.500	0.910	3.500	**TM11BSW**	–
	10	3/4	5	0.468	0.500	1.100	3.500	**TM10BSW**	–
	9	7/8	6	0.620	0.625	1.112	4.000	**TM9BSW**	–
	8	1	6	0.620	0.625	1.375	4.000	**TM8BSW**	–

E: 54 - 57
Key on E: 1

E: 4

Weldon Flat

To order a thread mill with a Weldon flat, replace the leading TM designator with TW (available for metric shanks 6 mm and above, or inch shanks 3/8 and above)
Example: Cylindrical shank = **TM**NK0500-NPT | Weldon shank flat = **TW**NK0500-NPT
NOTE: Weldon flats have a minimum order quantity of 2 pieces

ⓜ = Metric (mm)
ⓘ = Imperial (in)

Solid Carbide Thread Mills

BSW | Through Coolant

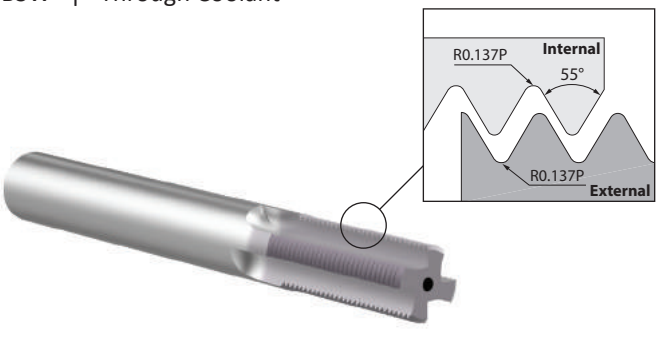

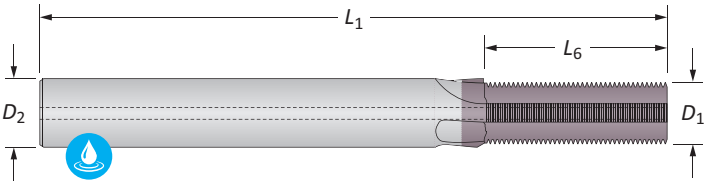

BSW | Through Coolant

	TPI (Pitch)	Min Thread Ø	Flutes	Thread Mill D_1	Thread Mill D_2	Thread Mill L_6	Thread Mill L_1	Part No. ThreadMills USA™
	20	1/4	3	4.50	6.00	10.16	58.00	**TM20BSWCHM**
	18	5/16	3	5.00	6.00	11.29	58.00	**TM18BSWCHM**
	16	3/8	5	7.00	8.00	14.29	64.00	**TM16BSWCHM**
	14	7/16	5	7.90	8.00	18.15	64.00	**TM14BSWCHM**
m	12	1/2	5	9.00	10.00	19.10	84.00	**TM12BSWCHM**
	11	5/8	5	11.90	12.00	23.10	84.00	**TM11BSWCHM**
	10	3/4	5	11.90	12.00	27.94	84.00	**TM10BSWCHM**
	9	7/8	6	15.90	16.00	28.23	93.00	**TM9BSWCHM**
	8	1	6	15.90	16.00	34.94	93.00	**TM8BSWCHM**
	20	1/4	3	0.177	0.250	0.400	2.375	**TM20BSWCH**
	18	5/16	3	0.197	0.250	0.445	2.375	**TM18BSWCH**
	16	3/8	5	0.276	0.312	0.563	3.000	**TM16BSWCH**
	14	7/16	5	0.311	0.312	0.715	3.000	**TM14BSWCH**
i	12	1/2	5	0.354	0.375	0.750	3.000	**TM12BSWCH**
	11	5/8	5	0.468	0.500	0.910	3.500	**TM11BSWCH**
	10	3/4	5	0.468	0.500	1.100	3.500	**TM10BSWCH**
	9	7/8	6	0.620	0.625	1.112	4.000	**TM9BSWCH**
	8	1	6	0.620	0.625	1.375	4.000	**TM8BSWCH**

E: 56 - 57
Key on E: 1

E: 4

Weldon Flat

To order a thread mill with a Weldon flat, replace the leading TM designator with TW (available for metric shanks 6 mm and above, or inch shanks 3/8 and above)
Example: Cylindrical shank = **TM**NK0500-NPT | Weldon shank flat = **TW**NK0500-NPT
NOTE: Weldon flats have a minimum order quantity of 2 pieces

m = Metric (mm)
i = Imperial (in)

Solid Carbide Thread Mills

BSPT

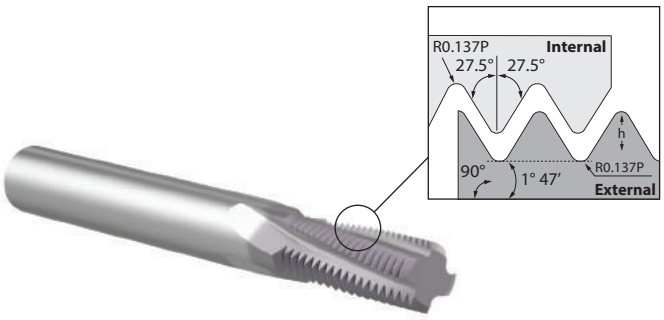

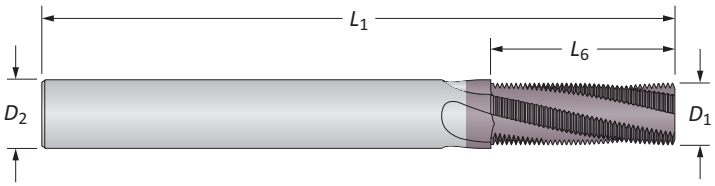

BSPT | Non-Coolant

	TPI (Pitch)	Min Thread Ø	Flutes	Thread Mill D_1	D_2	L_6	L_1	Part No. ThreadMills USA™	AccuThread® 856
ⓜ	28	1/16 and 1/8	3	5.97	6.00	9.98	58.00	TM28BSPTM	TMBK0063-BSPTM
	19	1/4 and 3/8	4	9.91	10.00	14.73	73.00	TM19BSPTM	TMBK0250-BSPTM
	14	1/2 and 3/4	4	11.94	12.00	20.00	84.00	TM14BSPTM	TMBK0500-BSPTM
	11	1	4	15.75	16.00	32.31	93.00	TM11BSPTM	TMBK1000-BSPTM
ⓘ	28	1/16 and 1/8	3	0.240	0.250	0.393	2.500	TM28BSPT	–
	19	1/4 and 3/8	4	0.310	0.312	0.580	3.000	TM19BSPT	–
	14	1/2 and 3/4	4	0.470	0.500	0.787	3.500	TM14BSPT	–
	11	1	4	0.620	0.625	1.546	4.000	TM11BSPT	–

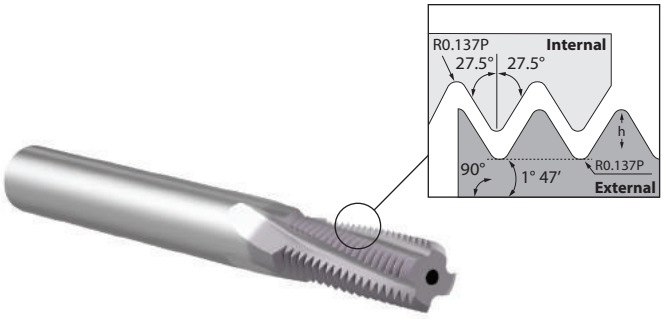

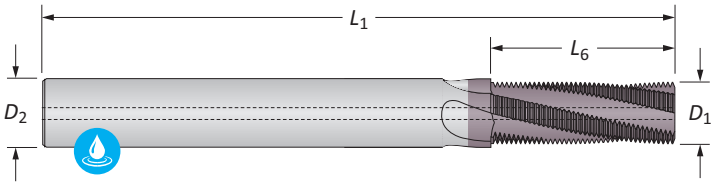

BSPT | Through Coolant

	TPI (Pitch)	Min Thread Ø	Flutes	Thread Mill D_1	D_2	L_6	L_1	Part No. ThreadMills USA™
ⓜ	28	1/16 and 1/8	3	5.97	6.00	9.98	58.00	TM28BSPTCHM
	19	1/4 and 3/8	4	9.91	10.00	14.73	84.00	TM19BSPTCHM
	14	1/2 and 3/4	4	11.94	12.00	20.00	84.00	TM14BSPTCHM
	11	1	4	15.75	16.00	32.31	93.00	TM11BSPTCHM
ⓘ	28	1/16 and 1/8	3	0.240	0.250	0.393	2.375	TM28BSPTCH
	19	1/4 and 3/8	4	0.310	0.312	0.580	3.000	TM19BSPTCH
	14	1/2 and 3/4	4	0.470	0.500	0.787	3.500	TM14BSPTCH
	11	1	4	0.620	0.625	1.546	4.000	TM11BSPTCH

E: 54 - 57
Key on E:1

E: 4

Weldon Flat

To order a thread mill with a Weldon flat, replace the leading TM designator with TW (available for metric shanks 6 mm and above, or inch shanks 3/8 and above)
Example: Cylindrical shank = **TM**NK0500-NPT | Weldon shank flat = **TW**NK0500-NPT
NOTE: Weldon flats have a minimum order quantity of 2 pieces

ⓜ = Metric (mm)
ⓘ = Imperial (in)

Solid Carbide Thread Mills

BSPP

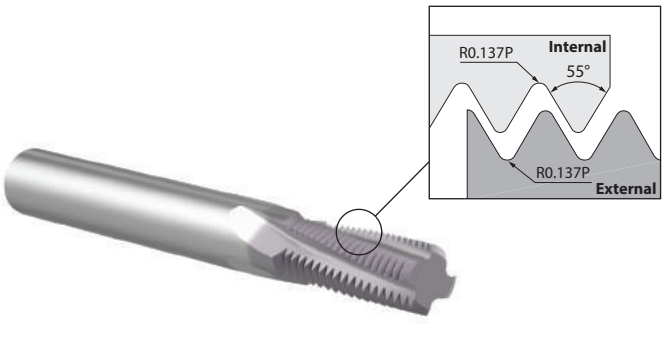

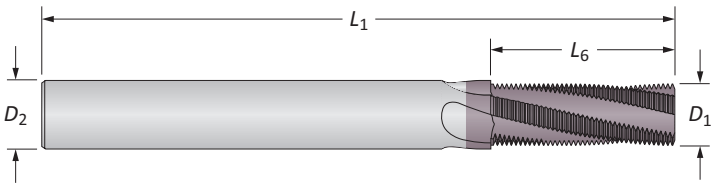

BSPP | Non-Coolant

	TPI (Pitch)	Min Thread Ø	Flutes	Thread Mill D_1	D_2	L_6	L_1	Part No. ThreadMills USA™	AccuThread® 856
ⓜ	28	1/16 and 1/8	3	5.97	6.00	14.53	58.00	TM28BSPPM	TMBK0063-BSPPM
ⓜ	19	1/4 and 3/8	4	9.91	10.00	18.72	73.00	TM19BSPPM	TMBK0250-BSPPM
ⓜ	19	3/8	4	11.94	12.00	28.41	84.00	HDTM19BSPPM	–
ⓜ	14	1/2 and 3/4	4	11.94	12.00	29.03	84.00	TM14BSPPM	TMBK0500-BSPPM
ⓜ	14	3/4	5	15.75	16.00	34.47	93.00	HDTM14BSPPM	–
ⓜ	11	1	4	15.75	16.00	34.67	93.00	TM11BSPPM	TMBK1000-BSPPM
ⓘ	28	1/16 and 1/8	3	0.240	0.250	0.572	2.500	TM28BSPP	–
ⓘ	19	1/4 and 3/8	4	0.310	0.312	0.737	3.000	TM19BSPP	–
ⓘ	14	1/2 and 3/4	4	0.470	0.500	1.143	3.500	TM14BSPP	–
ⓘ	11	1	4	0.620	0.625	1.365	4.000	TM11BSPP	–

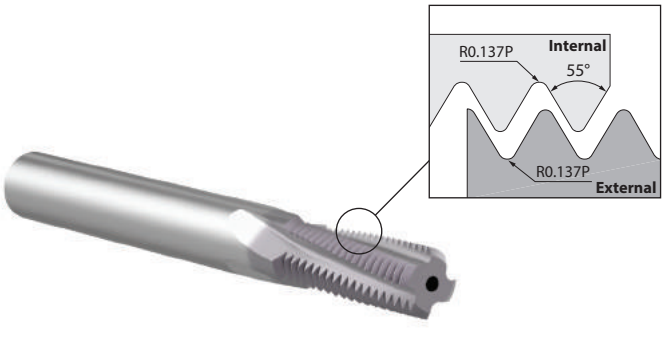

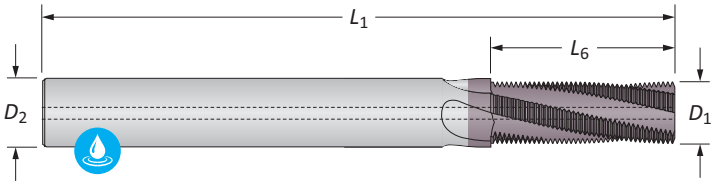

BSPP | Through Coolant

	TPI (Pitch)	Min Thread Ø	Flutes	Thread Mill D_1	D_2	L_6	L_1	Part No. ThreadMills USA™
ⓜ	28	1/16 and 1/8	3	5.97	6.00	14.53	58.00	TM28BSPPCHM
ⓜ	19	1/4 and 3/8	4	9.91	10.00	18.72	84.00	TM19BSPPCHM
ⓜ	14	1/2 and 3/4	4	11.94	12.00	29.03	84.00	TM14BSPPCHM
ⓜ	11	1	4	15.75	16.00	34.67	93.00	TM11BSPPCHM
ⓘ	28	1/16 and 1/8	3	0.240	0.250	0.572	2.375	TM28BSPPCH
ⓘ	19	1/4 and 3/8	4	0.310	0.312	0.737	3.000	TM19BSPPCH
ⓘ	14	1/2 and 3/4	4	0.470	0.500	1.143	3.500	TM14BSPPCH
ⓘ	11	1	4	0.620	0.625	1.365	4.000	TM11BSPPCH

E: 54 - 57
Key on E: 1

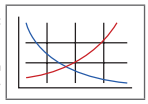

E: 4



Weldon Flat

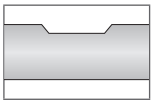

To order a thread mill with a Weldon flat, replace the leading TM designator with TW (available for metric shanks 6 mm and above, or inch shanks 3/8 and above)
Example: Cylindrical shank = TMNK0500-NPT | Weldon shank flat = TWNK0500-NPT
NOTE: Weldon flats have a minimum order quantity of 2 pieces

ⓜ = Metric (mm)
ⓘ = Imperial (in)

Solid Carbide Thread Mills

NPT | Non-Coolant

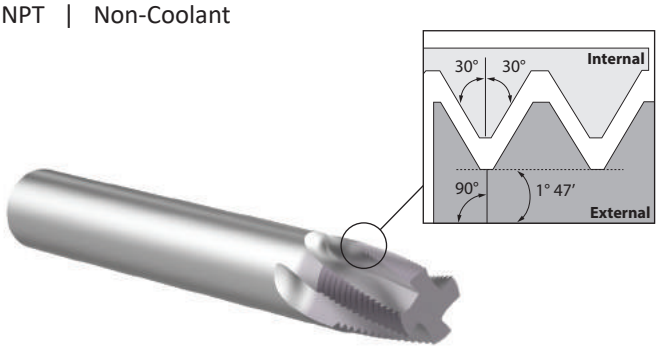

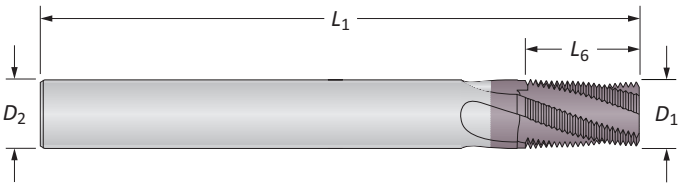

NPT | Non-Coolant

	TPI (Pitch)	Min Thread Ø	Flutes	Thread Mill D_1	Thread Mill D_2	Thread Mill L_6	Thread Mill L_1	Part No. ThreadMills USA™	Part No. AccuThread® 856
	27	1/16 and 1/8	3	5.95	6.00	11.30	58.00	**TM27NPTM**	**TMNK0063-NPTM**
	27	1/8	4	7.62	8.00	12.25	64.00	**HDTM27NPTM**	**–**
	18	1/4 and 3/8	4	7.75	8.00	15.70	64.00	**TM18NPTM**	**TMNK0250-NPTM**
	18	1/4 and 3/8	4	9.22	10.00	17.25	84.00	**HDTM18NPTM**	**–**
ⓜ	14	1/2 and 3/4	4	11.95	12.00	23.70	84.00	**TM14NPTM**	**TMNK0500-NPTM**
	14	3/4	4	15.75	16.00	25.40	93.00	**HDTM14NPTM**	**–**
	11.5	1	4	15.75	16.00	28.75	93.00	**TM11NPTM**	**TMNK1000-NPTM**
	11.5	1	5	18.92	20.00	30.95	105.00	**HDTM11NPTM**	**–**
	8	2-1/2	5	19.75	20.00	38.10	115.00	**TM8NPTM**	**TMNK2500-NPTM**
	27	1/16 and 1/8	3	0.245	0.250	0.437	2.500	**TM27NPT**	**TMNK0063-NPT**
	27	1/8	4	0.300	0.312	0.482	3.000	**HDTM27NPT**	**HDTMNK0125-NPT**
	18	1/4 and 3/8	4	0.305	0.312	0.625	3.000	**TM18NPT**	**TMNK0250-NPT**
	18	1/4 and 3/8	4	0.363	0.375	0.680	3.500	**HDTM18NPT**	**HDTMNK0250-NPT**
ⓘ	14	1/2 and 3/4	4	0.495	0.500	0.875	3.500	**TM14NPT**	**TMNK0500-NPT**
	14	3/4	4	0.620	0.625	1.000	4.000	**HDTM14NPT**	**HDTMNK0750-NPT**
	11.5	1	4	0.620	0.625	1.125	4.000	**TM11NPT**	**TMNK1000-NPT**
	11.5	1	5	0.745	0.750	1.219	4.000	**HDTM11NPT**	**HDTMNK1000-NPT**
	8	2-1/2	4	0.745	0.750	1.500	5.000	**TM8NPT**	**TMNK2500-NPT**

E: 54 - 57
Key on E: 1
E: 4

Weldon Flat

To order a thread mill with a Weldon flat, replace the leading TM designator with TW (available for metric shanks 6 mm and above, or inch shanks 3/8 and above)
Example: Cylindrical shank = **TM**NK0500-NPT | Weldon shank flat = **TW**NK0500-NPT
NOTE: Weldon flats have a minimum order quantity of 2 pieces

ⓜ = Metric (mm)
ⓘ = Imperial (in)

Solid Carbide Thread Mills

NPT | Through Coolant

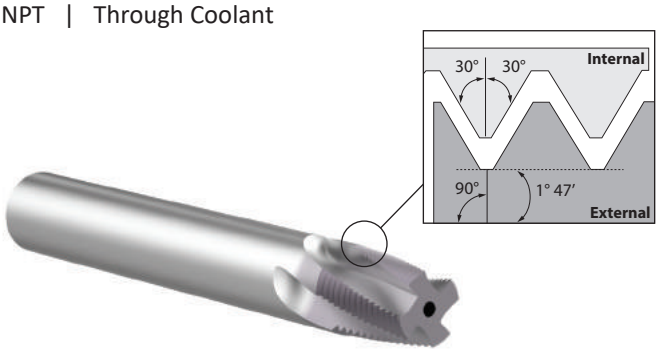

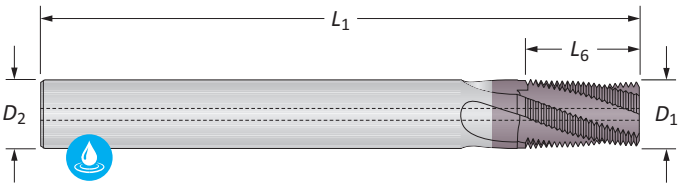

NPT | Through Coolant

	TPI (Pitch)	Min Thread Ø	Flutes	Thread Mill D_1	Thread Mill D_2	Thread Mill L_6	Thread Mill L_1	Part No. ThreadMills USA™
	27	1/16 and 1/8	3	5.95	6.00	11.30	58.00	TM27NPTCHM
	27	1/8	4	7.62	8.00	12.25	64.00	HDTM27NPTCHM
	18	1/4 and 3/8	4	7.75	8.00	15.70	64.00	TM18NPTCHM
	18	1/4 and 3/8	4	9.22	10.00	17.25	84.00	HDTM18NPTCHM
ⓜ	14	1/2 and 3/4	4	11.95	12.00	23.70	84.00	TM14NPTCHM
	14	3/4	4	15.75	16.00	25.40	93.00	HDTM14NPTCHM
	11.5	1	4	15.75	16.00	28.75	93.00	TM11NPTCHM
	11.5	1	5	18.92	20.00	30.95	105.00	HDTM11NPTCHM
	8	2-1/2	5	19.75	20.00	38.10	115.00	TM8NPTCHM
	27	1/16 and 1/8	3	0.245	0.250	0.437	2.375	TM27NPTCH
	27	1/8	4	0.300	0.312	0.482	3.000	HDTM27NPTCH
	18	1/4 and 3/8	4	0.305	0.312	0.625	3.000	TM18NPTCH
	18	1/4 and 3/8	4	0.363	0.375	0.680	3.000	HDTM18NPTCH
ⓘ	14	1/2 and 3/4	4	0.495	0.500	0.875	3.500	TM14NPTCH
	14	3/4	4	0.620	0.625	1.000	4.000	HDTM14NPTCH
	11.5	1	4	0.620	0.625	1.125	4.000	TM11NPTCH
	11	1	5	0.745	0.750	1.219	4.000	HDTM11NPTCH
	8	2-1/2	4	0.745	0.750	1.500	5.000	TM8NPTCH

E: 56 - 57
Key on E: 1

E: 4

Weldon Flat

To order a thread mill with a Weldon flat, replace the leading TM designator with TW (available for metric shanks 6 mm and above, or inch shanks 3/8 and above)
Example: Cylindrical shank = **TM**NK0500-NPT | Weldon shank flat = **TW**NK0500-NPT
NOTE: Weldon flats have a minimum order quantity of 2 pieces

ⓜ = Metric (mm)
ⓘ = Imperial (in)

Solid Carbide Thread Mills

NPTF | Non-Coolant

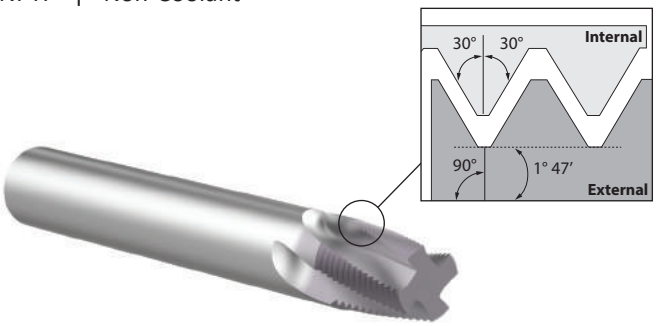

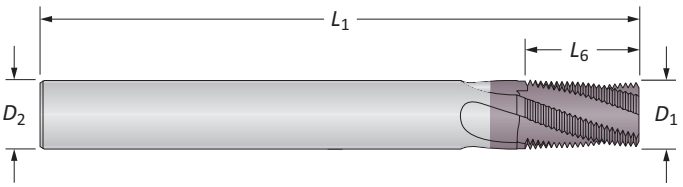

NPTF | Non-Coolant

	TPI (Pitch)	Min Thread Ø	Flutes	Thread Mill D_1	Thread Mill D_2	Thread Mill L_6	Thread Mill L_1	Part No. ThreadMills USA™	Part No. AccuThread® 856
	27	1/16 and 1/8	3	5.95	6.00	11.30	58.00	**TM27NPTFM**	**TMNK0063-NPTFM**
	18	1/4 and 3/8	4	7.75	8.00	15.70	64.00	**TM18NPTFM**	**TMNK0250-NPTFM**
ⓜ	14	1/2 and 3/4	4	11.95	12.00	23.70	84.00	**TM14NPTFM**	**TMNK0500-NPTFM**
	11.5	1	4	15.75	16.00	28.75	93.00	**TM11NPTFM**	**TMNK1000-NPTFM**
	8	2-1/2	5	19.75	20.00	38.10	115.00	**TM8NPTFM**	**TMNK2500-NPTFM**
	27	1/16 and 1/8	3	0.245	0.250	0.437	2.500	**TM27NPTF**	**TMNK0063-NPTF**
	18	1/4 and 3/8	4	0.305	0.312	0.625	3.000	**TM18NPTF**	**TMNK0250-NPTF**
ⓘ	14	1/2 and 3/4	4	0.495	0.500	0.875	3.500	**TM14NPTF**	**TMNK0500-NPTF**
	11.5	1	4	0.620	0.625	1.125	4.000	**TM11NPTF**	**TMNK1000-NPTF**
	8	2-1/2	4	0.745	0.750	1.500	5.000	**TM8NPTF**	**TMNK2500-NPTF**

E: 54 - 57
Key on E: 1

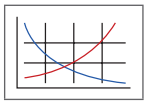

E: 4



Weldon Flat

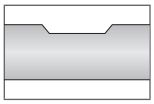

To order a thread mill with a Weldon flat, replace the leading TM designator with TW (available for metric shanks 6 mm and above, or inch shanks 3/8 and above)
Example: Cylindrical shank = **TM**NK0500-NPT | Weldon shank flat = **TW**NK0500-NPT
NOTE: Weldon flats have a minimum order quantity of 2 pieces

ⓜ = Metric (mm)
ⓘ = Imperial (in)

Solid Carbide Thread Mills

NPTF | Through Coolant

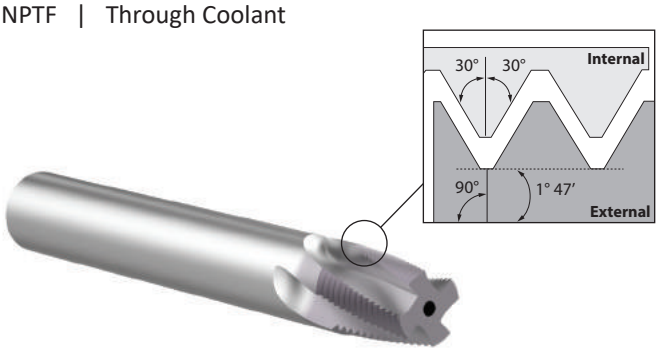

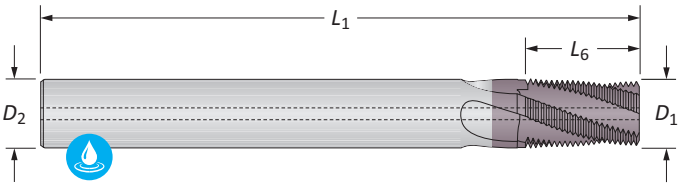

NPTF | Through Coolant

	TPI (Pitch)	Min Thread Ø	Flutes	Thread Mill D_1	Thread Mill D_2	Thread Mill L_6	Thread Mill L_1	Part No. ThreadMills USA™
	27	1/16 and 1/8	3	5.95	6.00	11.30	58.00	**TM27NPTFCHM**
	18	1/4 and 3/8	4	7.75	8.00	15.70	64.00	**TM18NPTFCHM**
ⓜ	14	1/2 and 3/4	4	11.95	12.00	23.70	84.00	**TM14NPTFCHM**
	11.5	1	4	15.75	16.00	28.75	93.00	**TM11NPTFCHM**
	8	2-1/2	5	19.75	20.00	38.10	115.00	**TM8NPTFCHM**
	27	1/16 and 1/8	3	0.245	0.250	0.437	2.375	**TM27NPTFCH**
	18	1/4 and 3/8	4	0.305	0.312	0.625	3.000	**TM18NPTFCH**
ⓘ	14	1/2 and 3/4	4	0.495	0.500	0.875	3.500	**TM14NPTFCH**
	11.5	1	4	0.620	0.625	1.125	4.000	**TM11NPTFCH**
	8	2-1/2	4	0.745	0.750	1.500	5.000	**TM8NPTFCH**

E: 56 - 57
Key on E: 1

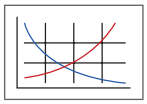

E: 4



Weldon Flat

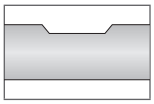

To order a thread mill with a Weldon flat, replace the leading TM designator with TW (available for metric shanks 6 mm and above, or inch shanks 3/8 and above)
Example: Cylindrical shank = **TM**NK0500-NPT | Weldon shank flat = **TW**NK0500-NPT
NOTE: Weldon flats have a minimum order quantity of 2 pieces

ⓜ = Metric (mm)
ⓘ = Imperial (in)

Solid Carbide Thread Mills

NPS

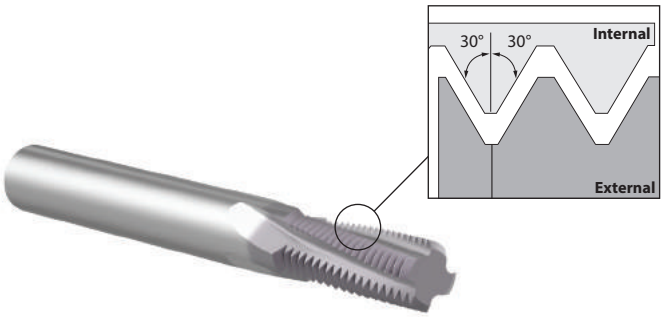

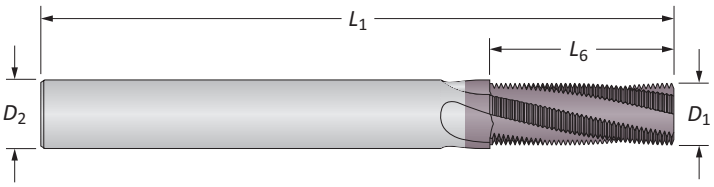

NPS | Non-Coolant

	TPI (Pitch)	Min Thread Ø	Flutes	Thread Mill D_1	Thread Mill D_2	Thread Mill L_6	Thread Mill L_1	Part No. ThreadMills USA™
m	27	1/8	3	5.95	6.00	16.00	58.00	TM27NPSM
m	18	1/4 and 3/8	4	9.40	10.00	22.60	84.00	TM18NPSM
m	14	1/2 and 3/4	4	11.94	12.00	32.70	84.00	TM14NPSM
m	11.5	1	4	15.75	16.00	35.35	93.00	TM11NPSM
i	27	1/8	3	0.245	0.250	0.630	2.500	TM27NPS
i	18	1/4 and 3/8	4	0.370	0.375	0.889	3.500	TM18NPS
i	14	1/2 and 3/4	4	0.490	0.500	1.288	3.500	TM14NPS
i	11.5	1	4	0.620	0.625	1.392	4.000	TM11NPS

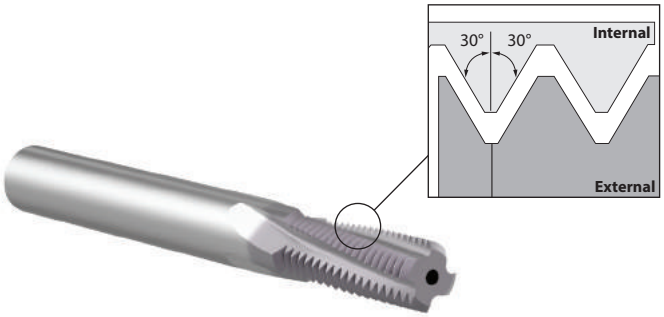

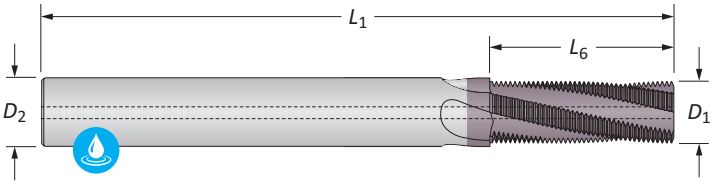

NPS | Through Coolant

	TPI (Pitch)	Min Thread Ø	Flutes	Thread Mill D_1	Thread Mill D_2	Thread Mill L_6	Thread Mill L_1	Part No. ThreadMills USA™
m	27	1/8	3	5.95	6.00	16.00	58.00	TM27NPSCHM
m	18	1/4 and 3/8	4	9.40	10.00	22.60	84.00	TM18NPSCHM
m	14	1/2 and 3/4	4	11.94	12.00	32.70	84.00	TM14NPSCHM
m	11.5	1	4	15.75	16.00	35.35	93.00	TM11NPSCHM
i	27	1/8	3	0.245	0.250	0.630	2.375	TM27NPSCH
i	18	1/4 and 3/8	4	0.370	0.375	0.889	3.000	TM18NPSCH
i	14	1/2 and 3/4	4	0.490	0.500	1.288	3.500	TM14NPSCH
i	11.5	1	4	0.620	0.625	1.392	4.000	TM11NPSCH

E: 56 - 57
Key on E: 1

E: 4

Weldon Flat

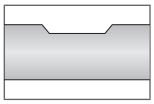

To order a thread mill with a Weldon flat, replace the leading TM designator with TW (available for metric shanks 6 mm and above, or inch shanks 3/8 and above)
Example: Cylindrical shank = **TM**NK0500-NPT | Weldon shank flat = **TW**NK0500-NPT
NOTE: Weldon flats have a minimum order quantity of 2 pieces

m = Metric (mm)
i = Imperial (in)

Solid Carbide Thread Mills

NPSF

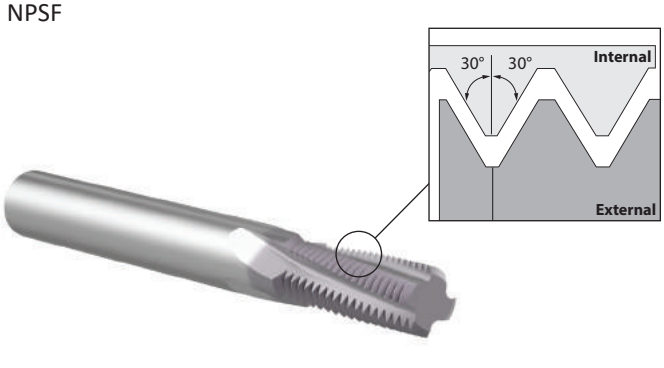

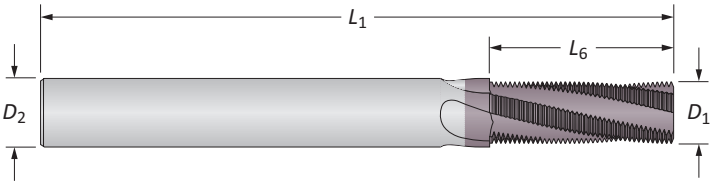

NPSF | Non-Coolant

	TPI (Pitch)	Min Thread Ø	Flutes	Thread Mill D_1	D_2	L_6	L_1	Part No. ThreadMills USA™
m	27	1/8	3	5.95	6.00	16.00	58.00	TM27NPSFM
m	18	1/4 and 3/8	4	9.40	10.00	22.60	84.00	TM18NPSFM
m	14	1/2 and 3/4	4	11.94	12.00	32.70	84.00	TM14NPSFM
m	11.5	1	4	15.75	16.00	35.35	93.00	TM11NPSFM
i	27	1/8	3	0.245	0.250	0.630	2.500	TM27NPSF
i	18	1/4 and 3/8	4	0.370	0.375	0.889	3.500	TM18NPSF
i	14	1/2 and 3/4	4	0.490	0.500	1.288	3.500	TM14NPSF
i	11.5	1	4	0.620	0.625	1.392	4.000	TM11NPSF

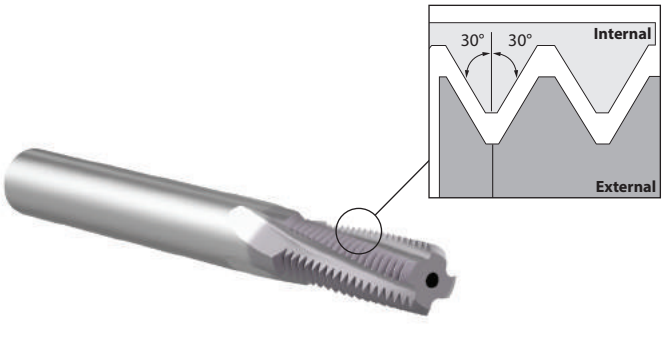

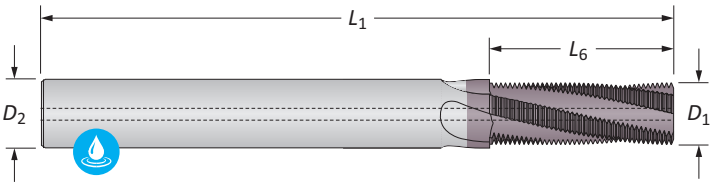

NPSF | Through Coolant

	TPI (Pitch)	Min Thread Ø	Flutes	Thread Mill D_1	D_2	L_6	L_1	Part No. ThreadMills USA™
m	27	1/8	3	5.95	6.00	16.00	58.00	TM27NPSFCHM
m	18	1/4 and 3/8	4	9.40	10.00	22.60	84.00	TM18NPSFCHM
m	14	1/2 and 3/4	4	11.94	12.00	32.70	84.00	TM14NPSFCHM
m	11.5	1	4	15.75	16.00	35.35	93.00	TM11NPSFCHM
i	27	1/8	3	0.245	0.250	0.630	2.375	TM27NPSFCH
i	18	1/4 and 3/8	4	0.370	0.375	0.889	3.000	TM18NPSFCH
i	14	1/2 and 3/4	4	0.490	0.500	1.288	3.500	TM14NPSFCH
i	11.5	1	4	0.620	0.625	1.392	4.000	TM11NPSFCH

E: 56 - 57
Key on E: 1

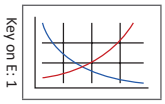

E: 4



Weldon Flat

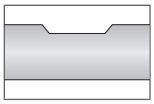

To order a thread mill with a Weldon flat, replace the leading TM designator with TW (available for metric shanks 6 mm and above, or inch shanks 3/8 and above)
Example: Cylindrical shank = TMNK0500-NPT | Weldon shank flat = TWNK0500-NPT
NOTE: Weldon flats have a minimum order quantity of 2 pieces

m = Metric (mm)
i = Imperial (in)

Solid Carbide Thread Mills

UN | Non-Coolant

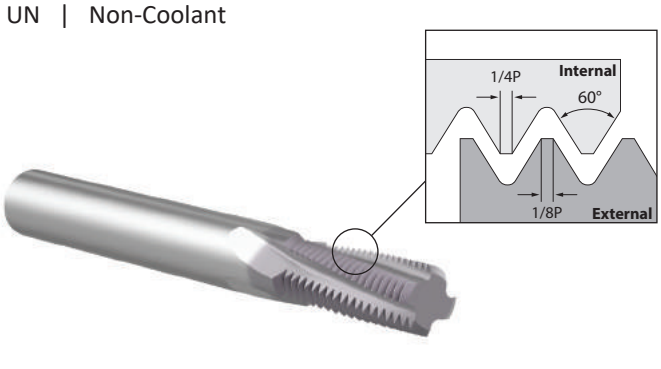

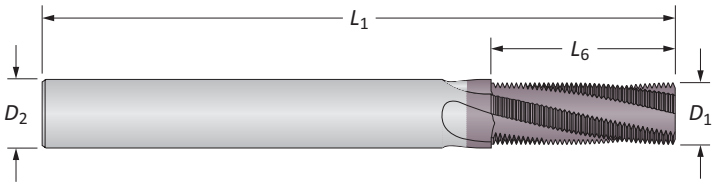

UN | Non-Coolant

	TPI (Pitch)	Min Thread Ø	Flutes	Thread Mill D_1	Thread Mill D_2	Thread Mill L_6	Thread Mill L_1	Part No. ThreadMills USA™	Part No. AccuThread® 856
	64	#2	3*	1.65	3.00	3.20	39.00	TM08664M	TMUK0002-64M
	56	#2	3*	1.65	3.00	3.20	39.00	TM08656M	TMUK0002-56M
	48	#3	3*	1.80	3.00	3.75	39.00	TM09948M	TMUK0003-48M
	44	#5	3	2.40	3.00	4.65	39.00	TM12544M	TMUK0005-44M
	40	#4	3*	2.20	3.00	4.45	39.00	TM12540M	TMUK0004-40M
	36	#8	3	3.00	4.00	6.35	51.00	TM16436M	TMUK0008-36M
	32	#6	3	2.50	3.00	5.55	39.00	TM13832M	TMUK0006-32M
	32	#8	3	3.20	4.00	6.35	51.00	TM16432M	TMUK0008-32M
	32	#10	3	3.80	4.00	7.95	51.00	TM19032M	TMUK0010-32M
	32	#10	3	3.80	4.00	7.95	51.00	HDTM19032M	–
	32	1/2	6	9.40	10.00	25.40	84.00	TM50032M	–
m	28	#10	3	3.80	4.00	8.20	51.00	TM19028M	TMUK0010-28M
	28	1/4	3	4.75	6.00	12.70	58.00	TM25028M	TMUK0250-28M
	28	7/16	4	7.90	8.00	19.95	64.00	–	TMUK0438-28M
	28	1/2	6	9.40	10.00	25.40	84.00	TM50028M	–
	24	#10	3	3.70	4.00	8.50	51.00	TM19024M	TMUK0010-24M
	24	#10	3	3.70	4.00	8.50	51.00	HDTM19024M	TMUK0313-24M
	24	5/16	3	5.95	6.00	16.00	58.00	TM31224M	TMUK0375-24M
	24	3/8	4	7.25	8.00	19.00	64.00	TM37524M	–
	24	1/2	6	9.40	10.00	25.40	84.00	TM50024M	–
	20	1/4	3	4.75	6.00	12.70	58.00	TM25020M	TMUK0250-20M
	20	1/4	3	4.95	6.00	12.70	58.00	HDTM25020M	–
	20	7/16	4	8.75	10.00	22.85	73.00	TM43720M	TMUK0438-20M
	20	1/2	6	9.40	10.00	25.40	84.00	TM50020M	–

*Straight fluted

E: 54 - 57
Key on E: 1

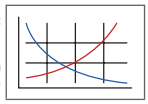

E: 4



Weldon Flat

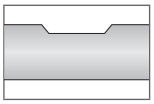

To order a thread mill with a Weldon flat, replace the leading TM designator with TW (available for metric shanks 6 mm and above, or inch shanks 3/8 and above)
Example: Cylindrical shank = TMNK0500-NPT | Weldon shank flat = TWNK0500-NPT
NOTE: Weldon flats have a minimum order quantity of 2 pieces

m = Metric (mm)
i = Imperial (in)

Solid Carbide Thread Mills

UN | Non-Coolant (continued)

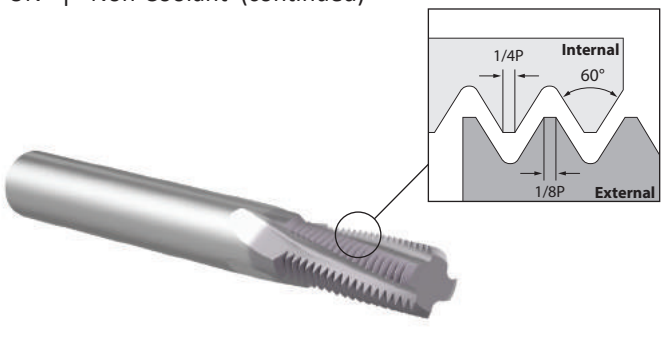

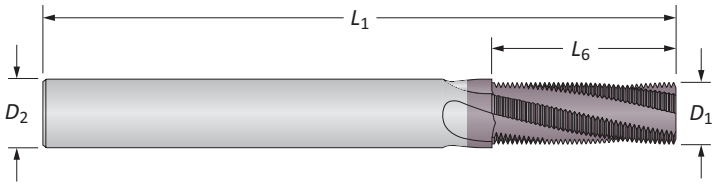

UN | Non-Coolant

	TPI (Pitch)	Min Thread Ø	Flutes	Thread Mill D_1	Thread Mill D_2	Thread Mill L_6	Thread Mill L_1	Part No. ThreadMills USA™	Part No. AccuThread® 856
	18	5/16	3	5.95	6.00	17.00	58.00	**TM31218M**	**TMUK0313-18M**
	18	5/16	3	6.22	8.00	15.87	64.00	**HDTM31218M**	–
	18	9/16	4	9.90	10.00	22.65	73.00	**TM56218M**	**TMUK0563-18M**
	16	3/8	4	7.25	8.00	19.05	64.00	**TM37516M**	**TMUK0375-16M**
	16	3/8	4	7.62	10.00	19.05	84.00	**HDTM37516M**	–
	16	3/4	4	11.95	12.00	31.75	84.00	**TM75016M**	**TMUK0750-16M**
	14	7/16	4	7.75	8.00	20.00	64.00	**TM43714M**	**TMUK0438-14M**
	14	7/8	4	11.95	12.00	32.70	84.00	**TM87514M**	**TMUK0875-14M**
	13	1/2	4	9.40	10.00	23.50	73.00	**TM50013M**	**TMUK0500-13M**
	13	1/2	4	10.16	12.00	23.50	84.00	**HDTM50013M**	–
	12	9/16	4	9.90	10.00	23.35	73.00	**TM56212M**	**TMUK0563-12M**
ⓜ	12	3/4	4	11.95	12.00	31.75	84.00	**TM75012M**	**TMUK0750-12M**
	12	1	6	18.92	20.00	38.10	105.00	**TM10012M**	–
	11	5/8	4	11.95	12.00	32.40	84.00	**TM62511M**	**TMUK0625-11M**
	11	5/8	4	11.95	12.00	37.00	100.00	**TM62511M-XL**	**TMUK0625-11XLM**
	10	3/4	4	11.95	12.00	33.00	84.00	**TM75010M**	**TMUK0750-10M**
	10	3/4	4	11.95	12.00	40.70	100.00	**TM75010M-XL**	**TMUK0750-10XLM**
	9	7/8	4	15.75	16.00	36.75	93.00	**TM87509M**	**TMUK0875-9M**
	9	7/8	4	15.75	16.00	45.20	100.00	**TM87509M-XL**	**TMUK0875-9XLM**
	8	1	4	15.75	16.00	35.00	93.00	**TM10008M**	**TMUK1000-8M**
	8	1	6	19.90	20.00	50.80	115.00	**TM10008M-XL**	**TMUK1000-8XLM**
	7	1-1/8	5	19.90	20.00	36.30	105.00	**TM12507M**	**TMUK1125-7M**
	6	1-3/8	5	19.90	20.00	38.10	105.00	**TM13706M**	**TMUK1375-6M**

E: 54 - 57
Key on E: 1

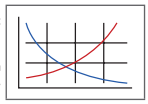

E: 4



Weldon Flat

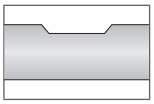

To order a thread mill with a Weldon flat, replace the leading TM designator with TW (available for metric shanks 6 mm and above, or inch shanks 3/8 and above)
Example: Cylindrical shank = **TM**NK0500-NPT | Weldon shank flat = **TW**NK0500-NPT
NOTE: Weldon flats have a minimum order quantity of 2 pieces

ⓜ = Metric (mm)
ⓘ = Imperial (in)

Solid Carbide Thread Mills

UN | Non-Coolant

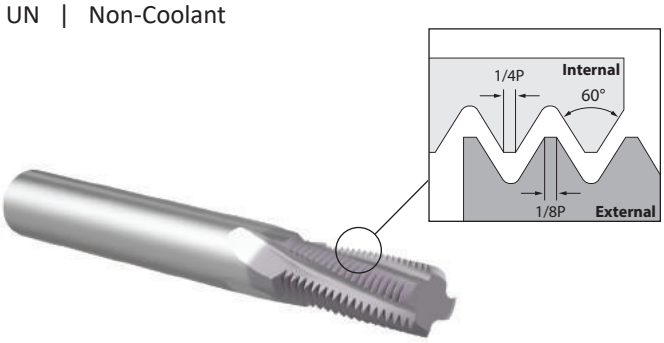

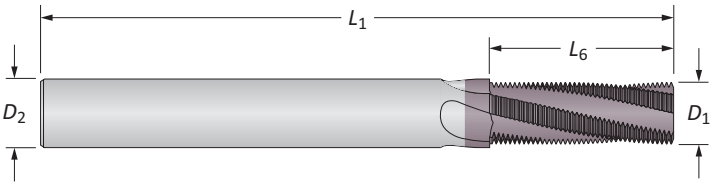

UN | Non-Coolant

	TPI (Pitch)	Min Thread Ø	Flutes	Thread Mill D_1	Thread Mill D_2	Thread Mill L_6	Thread Mill L_1	Part No. ThreadMills USA™	Part No. AccuThread® 856
	64	#2	3*	0.065	0.125	0.125	2.000	**TM08664**	–
	56	#2	3*	0.065	0.125	0.125	2.000	**TM08656**	**TMUK0002-56**
	48	#3	3*	0.075	0.125	0.167	2.000	**TM09948**	–
	44	#5	3	0.095	0.125	0.228	2.000	**TM12544**	–
	40	#4	3*	0.085	0.125	0.175	2.000	**TM12540**	**TMUK0004-40**
	36	#8	3	0.115	0.125	0.250	2.000	**TM16436**	–
	32	#6	3	0.100	0.125	0.218	2.000	**TM13832**	**TMUK0006-32**
	32	#8	3	0.115	0.125	0.250	2.000	**TM16432**	**TMUK0008-32**
	32	#10	3	0.120	0.125	0.312	2.000	**TM19032**	**TMUK0010-32**
	32	#10	3	0.150	0.187	0.312	2.500	**HDTM19032**	–
	32	1/2	6	0.370	0.375	1.000	3.500	**TM50032**	–
ⓘ	28	#10	3	0.120	0.125	0.312	2.000	**TM19028**	**TMUK0010-28**
	28	1/4	3	0.180	0.187	0.500	2.500	**TM25028**	**TMUK0250-28**
	28	1/2	6	0.370	0.375	1.000	3.500	**TM50028**	–
	24	#10	3	0.120	0.125	0.312	2.000	**TM19024**	**TMUK0010-24**
	24	#10	3	0.145	0.187	0.312	2.500	**HDTM19024**	–
	24	5/16	3	0.235	0.250	0.625	2.500	**TM31224**	**TMUK0313-24**
	24	3/8	4	0.285	0.312	0.750	3.000	**TM37524**	**TMUK0375-24**
	24	1/2	6	0.370	0.375	1.000	3.500	**TM50024**	–
	20	1/4	3	0.180	0.187	0.500	2.500	**TM25020**	**TMUK0250-20**
	20	1/4	3	0.195	0.250	0.500	2.500	**HDTM25020**	–
	20	7/16	4	0.335	0.375	0.875	3.500	**TM43720**	**TMUK0438-20**
	20	1/2	6	0.370	0.375	1.000	3.500	**TM50020**	–

*Straight fluted

E: 54 - 57
Key on E: 1

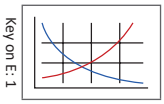

E: 4



Weldon Flat

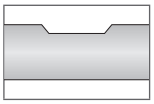

To order a thread mill with a Weldon flat, replace the leading TM designator with TW (available for metric shanks 6 mm and above, or inch shanks 3/8 and above)
Example: Cylindrical shank = **TM**NK0500-NPT | Weldon shank flat = **TW**NK0500-NPT
NOTE: Weldon flats have a minimum order quantity of 2 pieces

ⓜ = Metric (mm)
ⓘ = Imperial (in)

Solid Carbide Thread Mills

UN | Non-Coolant (continued)

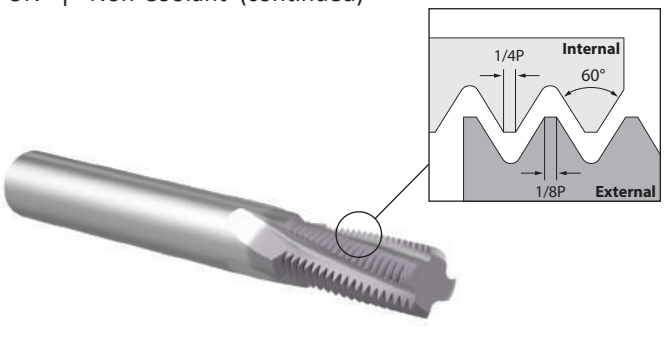

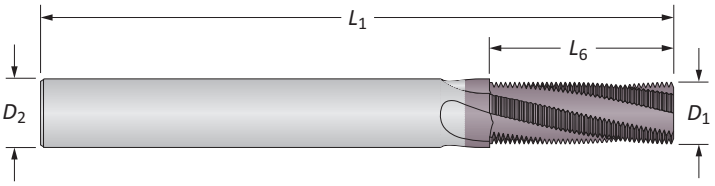

UN | Non-Coolant

	TPI (Pitch)	Min Thread Ø	Flutes	Thread Mill D_1	Thread Mill D_2	Thread Mill L_6	Thread Mill L_1	Part No. ThreadMills USA™	Part No. AccuThread® 856
	18	5/16	3	0.235	0.250	0.625	2.500	**TM31218**	**TMUK0313-18**
	18	5/16	3	0.245	0.312	0.625	3.000	**HDTM31218**	**–**
	18	9/16	4	0.370	0.375	0.875	3.500	**TM56218**	**TMUK0563-18**
	16	3/8	4	0.285	0.312	0.750	3.000	**TM37516**	**TMUK0375-16**
	16	3/8	4	0.300	0.375	0.750	3.500	**HDTM37516**	**–**
	16	3/4	4	0.490	0.500	1.250	3.500	**TM75016**	**TMUK0750-16**
	14	7/16	4	0.305	0.312	0.750	3.000	**TM43714**	**TMUK0438-14**
	14	7/8	4	0.490	0.500	1.250	3.500	**TM87514**	**TMUK0875-14**
	13	1/2	4	0.350	0.375	0.875	3.500	**TM50013**	**TMUK0500-13**
	13	1/2	4	0.400	0.500	0.875	3.500	**HDTM50013**	**–**
	12	9/16	4	0.370	0.375	0.875	3.500	**TM56212**	**TMUK0563-12**
ⓘ	12	3/4	4	0.495	0.500	1.250	3.500	**TM75012**	**TMUK0750-12**
	12	1	6	0.745	0.750	1.500	4.000	**TM10012**	**–**
	11	5/8	4	0.470	0.500	1.250	3.500	**TM62511**	**TMUK0625-11**
	11	5/8	4	0.470	0.500	1.455	3.500	**TM62511-XL**	**TMUK0625-11XL**
	10	3/4	4	0.495	0.500	1.250	3.500	**TM75010**	**TMUK0750-10**
	10	3/4	4	0.495	0.500	1.600	4.000	**TM75010-XL**	**TMUK0750-10XL**
	9	7/8	4	0.620	0.625	1.375	4.000	**TM87509**	**TMUK0875-9**
	9	7/8	4	0.620	0.625	1.778	4.000	**TM87509-XL**	**TMUK0875-9XL**
	8	1	4	0.620	0.625	1.375	4.000	**TM10008**	**TMUK1000-8**
	8	1	6	0.745	0.750	2.000	4.500	**TM10008-XL**	**TMUK1000-8XL**
	7	1-1/8	5	0.745	0.750	1.572	4.500	**TM12507**	**–**
	6	1-3/8	5	0.745	0.750	1.500	4.500	**TM13706**	**–**

E: 54 - 57
Key on E: 1

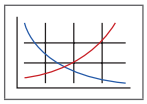

E: 4



Weldon Flat

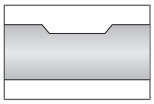

To order a thread mill with a Weldon flat, replace the leading TM designator with TW (available for metric shanks 6 mm and above, or inch shanks 3/8 and above)
Example: Cylindrical shank = **TM**NK0500-NPT | Weldon shank flat = **TW**NK0500-NPT
NOTE: Weldon flats have a minimum order quantity of 2 pieces

ⓜ = Metric (mm)
ⓘ = Imperial (in)

Solid Carbide Thread Mills

UN | Through Coolant

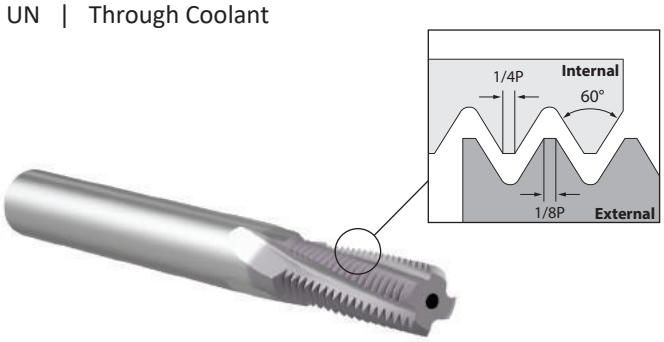

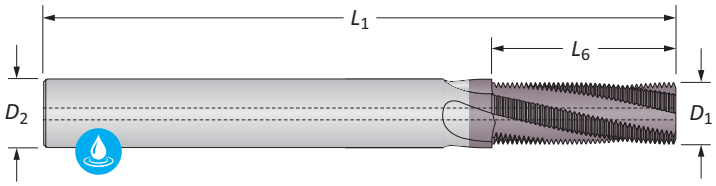

UN | Through Coolant

	TPI (Pitch)	Min Thread Ø	Flutes	Thread Mill D_1	Thread Mill D_2	Thread Mill L_6	Thread Mill L_1	Part No. ThreadMills USA™
	64	#2	3*	1.65	3.00	3.20	39.00	**TM08664CHM**
	56	#2	3*	1.65	3.00	3.20	39.00	**TM08656CHM**
	48	#3	3*	1.80	3.00	3.75	39.00	**TM09948CHM**
	44	#5	3	2.40	3.00	4.65	39.00	**TM12544CHM**
	40	#4	3*	2.20	3.00	4.45	39.00	**TM12540CHM**
	36	#8	3	3.00	4.00	6.35	51.00	**TM16436CHM**
	32	#6	3	2.50	3.00	5.55	39.00	**TM13832CHM**
	32	#8	3	3.20	4.00	6.35	51.00	**TM16432CHM**
	32	#10	3	3.80	4.00	7.95	51.00	**TM19032CHM**
	32	#10	3	3.80	4.00	7.95	51.00	**HDTM19032CHM**
	32	1/2	6	9.40	10.00	25.40	84.00	**TM50032CHM**
ⓜ	28	#10	3	3.80	4.00	8.20	51.00	**TM19028CHM**
	28	1/4	3	4.75	6.00	12.70	58.00	**TM25028CHM**
	28	1/2	6	9.40	10.00	25.40	84.00	**TM50028CHM**
	24	#10	3	3.68	4.00	8.50	51.00	**TM19024CHM**
	24	#10	3	3.70	4.00	8.50	51.00	**HDTM19024CHM**
	24	5/16	3	5.95	6.00	16.00	58.00	**TM31224CHM**
	24	3/8	4	7.25	8.00	19.00	64.00	**TM37524CHM**
	24	1/2	6	9.40	10.00	25.40	84.00	**TM50024CHM**
	20	1/4	3	4.75	6.00	12.70	58.00	**TM25020CHM**
	20	1/4	3	4.95	6.00	12.70	58.00	**HDTM25020CHM**
	20	7/16	4	8.75	10.00	22.85	84.00	**TM43720CHM**
	20	1/2	6	9.40	10.00	25.40	84.00	**TM50020CHM**

*Straight fluted

E: 56 - 57
Key on E: 1

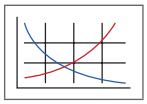

E: 4



Weldon Flat

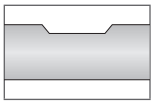

To order a thread mill with a Weldon flat, replace the leading TM designator with TW (available for metric shanks 6 mm and above, or inch shanks 3/8 and above)
Example: Cylindrical shank = **TM**NK0500-NPT | Weldon shank flat = **TW**NK0500-NPT
NOTE: Weldon flats have a minimum order quantity of 2 pieces

ⓜ = Metric (mm)
ⓘ = Imperial (in)

Solid Carbide Thread Mills

UN | Through Coolant (continued)

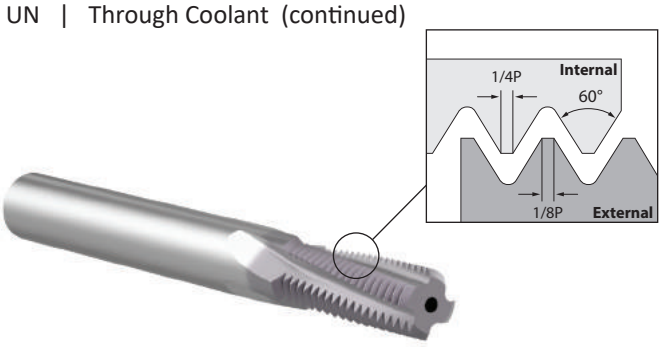

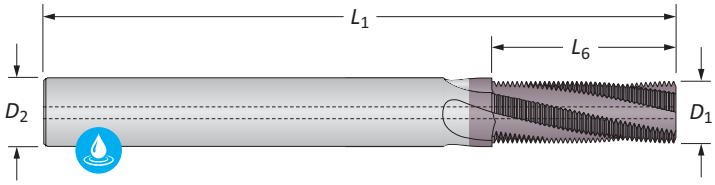

UN | Through Coolant

	TPI (Pitch)	Min Thread Ø	Flutes	Thread Mill D_1	Thread Mill D_2	Thread Mill L_6	Thread Mill L_1	Part No. ThreadMills USA™
	18	5/16	3	5.95	6.00	17.00	58.00	**TM31218CHM**
	18	5/16	3	6.22	8.00	15.87	64.00	**HDTM31218CHM**
	18	9/16	4	9.90	10.00	22.65	84.00	**TM56218CHM**
	16	3/8	4	7.25	8.00	19.05	64.00	**TM37516CHM**
	16	3/8	4	7.62	10.00	19.05	84.00	**HDTM37516CHM**
	16	3/4	4	11.95	12.00	31.75	84.00	**TM75016CHM**
	14	7/16	4	7.75	8.00	20.00	64.00	**TM43714CHM**
	14	7/8	4	11.95	12.00	32.70	84.00	**TM87514CHM**
	13	1/2	4	9.40	10.00	23.50	84.00	**TM50013CHM**
	13	1/2	4	10.16	12.00	23.50	84.00	**HDTM50013CHM**
	12	9/16	4	9.90	10.00	23.35	84.00	**TM56212CHM**
m	12	3/4	4	11.95	12.00	31.75	84.00	**TM75012CHM**
	12	1	6	18.92	20.00	38.10	105.00	**TM10012CHM**
	11	5/8	4	11.95	12.00	32.40	84.00	**TM62511CHM**
	11	5/8	4	11.95	12.00	37.00	100.00	**TM62511CHM-XL**
	10	3/4	4	11.95	12.00	33.00	84.00	**TM75010CHM**
	10	3/4	4	11.95	12.00	40.70	100.00	**TM75010CHM-XL**
	9	7/8	4	15.75	16.00	36.75	93.00	**TM87509CHM**
	9	7/8	4	15.75	16.00	45.20	100.00	**TM87509CHM-XL**
	8	1	4	15.75	16.00	35.00	93.00	**TM10008CHM**
	8	1	6	19.90	20.00	50.80	115.00	**TM10008CHM-XL**
	7	1-1/8	5	19.90	20.00	36.10	105.00	**TM12507CHM**
	6	1-3/8	5	19.90	20.00	38.10	105.00	**TM13706CHM**

E: 56 - 57
Key on E: 1

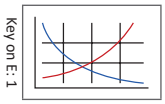

E: 4



Weldon Flat

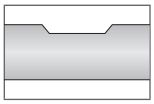

To order a thread mill with a Weldon flat, replace the leading TM designator with TW (available for metric shanks 6 mm and above, or inch shanks 3/8 and above)
Example: Cylindrical shank = **TM**NK0500-NPT | Weldon shank flat = **TW**NK0500-NPT
NOTE: Weldon flats have a minimum order quantity of 2 pieces

m = Metric (mm)
i = Imperial (in)

Solid Carbide Thread Mills

UN | Through Coolant

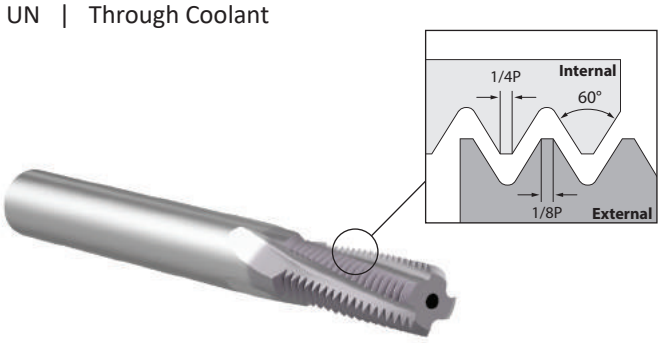

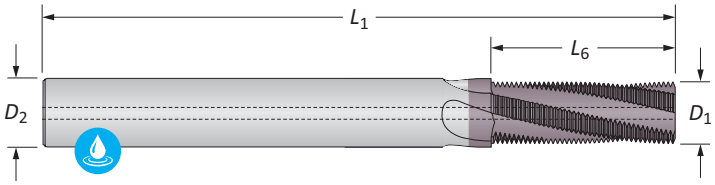

UN | Through Coolant

	TPI (Pitch)	Min Thread Ø	Flutes	Thread Mill D_1	Thread Mill D_2	Thread Mill L_6	Thread Mill L_1	Part No. ThreadMills USA™
	64	#2	3*	0.065	0.125	0.125	1.500	**TM08664CH**
	56	#2	3*	0.065	0.125	0.125	1.500	**TM08656CH**
	48	#3	3*	0.075	0.125	0.167	1.500	**TM09948CH**
	44	#5	3	0.095	0.125	0.228	1.500	**TM12544CH**
	40	#4	3*	0.085	0.125	0.175	1.500	**TM12540CH**
	36	#8	3	0.115	0.125	0.250	1.500	**TM16436CH**
	32	#6	3	0.100	0.125	0.218	1.500	**TM13832CH**
	32	#8	3	0.115	0.125	0.250	1.500	**TM16432CH**
	32	#10	3	0.150	0.187	0.312	2.375	**TM19032CH**
	32	#10	3	0.150	0.187	0.312	2.375	**HDTM19032CH**
	32	1/2	6	0.370	0.375	1.000	3.500	**TM50032CH**
ⓘ	28	#10	3	0.120	0.125	0.312	1.500	**TM19028CH**
	28	1/4	3	0.180	0.187	0.500	2.375	**TM25028CH**
	28	1/2	6	0.370	0.375	1.000	3.500	**TM50028CH**
	24	#10	3	0.145	0.187	0.312	2.375	**TM19024CH**
	24	#10	3	0.145	0.187	0.312	2.375	**HDTM19024CH**
	24	5/16	3	0.235	0.250	0.625	2.375	**TM31224CH**
	24	3/8	4	0.285	0.312	0.750	3.000	**TM37524CH**
	24	1/2	6	0.370	0.375	1.000	3.500	**TM50024CH**
	20	1/4	3	0.180	0.187	0.500	2.375	**TM25020CH**
	20	1/4	3	0.195	0.250	0.500	2.375	**HDTM25020CH**
	20	7/16	4	0.335	0.375	0.875	3.000	**TM43720CH**
	20	1/2	6	0.370	0.375	1.000	3.500	**TM50020CH**

*Straight fluted

E: 56 - 57
Key on E: 1

E: 4

Weldon Flat

To order a thread mill with a Weldon flat, replace the leading TM designator with TW (available for metric shanks 6 mm and above, or inch shanks 3/8 and above)
Example: Cylindrical shank = **TM**NK0500-NPT | Weldon shank flat = **TW**NK0500-NPT
NOTE: Weldon flats have a minimum order quantity of 2 pieces

ⓜ = Metric (mm)
ⓘ = Imperial (in)

Solid Carbide Thread Mills

UN | Through Coolant (continued)

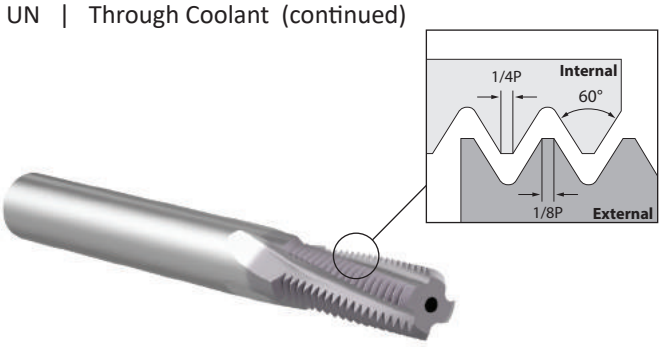

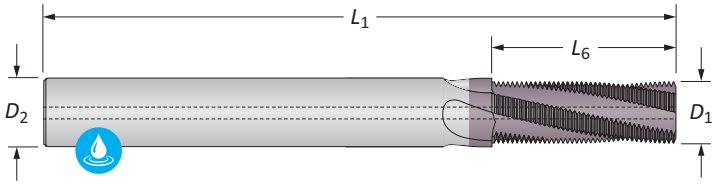

UN | Through Coolant

	TPI (Pitch)	Min Thread Ø	Flutes	Thread Mill D_1	Thread Mill D_2	Thread Mill L_6	Thread Mill L_1	Part No. ThreadMills USA™
	18	5/16	3	0.235	0.250	0.625	2.375	**TM31218CH**
	18	5/16	3	0.245	0.312	0.625	3.000	**HDTM31218CH**
	18	9/16	4	0.370	0.375	0.875	3.000	**TM56218CH**
	16	3/8	4	0.285	0.312	0.750	3.000	**TM37516CH**
	16	3/8	4	0.300	0.375	0.750	3.000	**HDTM37516CH**
	16	3/4	4	0.490	0.500	1.250	3.500	**TM75016CH**
	14	7/16	4	0.305	0.312	0.750	3.000	**TM43714CH**
	14	7/8	4	0.490	0.500	1.250	3.500	**TM87514CH**
	13	1/2	4	0.350	0.375	0.875	3.000	**TM50013CH**
	13	1/2	4	0.400	0.500	0.875	3.500	**HDTM50013CH**
	12	9/16	4	0.370	0.375	0.875	3.500	**TM56212CH**
ⓘ	12	3/4	4	0.495	0.500	1.250	3.500	**TM75012CH**
	12	1	6	0.745	0.750	1.500	4.000	**TM10012CH**
	11	5/8	4	0.470	0.500	1.250	3.500	**TM62511CH**
	11	5/8	4	0.470	0.500	1.455	3.500	**TM62511CH-XL**
	10	3/4	4	0.495	0.500	1.250	3.500	**TM75010CH**
	10	3/4	4	0.495	0.500	1.600	4.000	**TM75010CH-XL**
	9	7/8	4	0.620	0.625	1.375	4.000	**TM87509CH**
	9	7/8	4	0.620	0.625	1.778	4.000	**TM87509CH-XL**
	8	1	4	0.620	0.625	1.375	4.000	**TM10008CH**
	8	1	6	0.745	0.750	2.000	4.500	**TM10008CH-XL**
	7	1-1/8	5	0.745	0.750	1.572	4.500	**TM12507CH**
	6	1-3/8	5	0.745	0.750	1.500	4.500	**TM13706CH**

E: 56 - 57
Key on E: 1

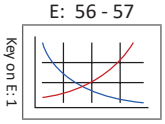

E: 4



Weldon Flat

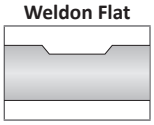

To order a thread mill with a Weldon flat, replace the leading TM designator with TW (available for metric shanks 6 mm and above, or inch shanks 3/8 and above)
Example: Cylindrical shank = **TM**NK0500-NPT | Weldon shank flat = **TW**NK0500-NPT
NOTE: Weldon flats have a minimum order quantity of 2 pieces

ⓜ = Metric (mm)
ⓘ = Imperial (in)

Solid Carbide Thread Mills

ISO | Non-Coolant

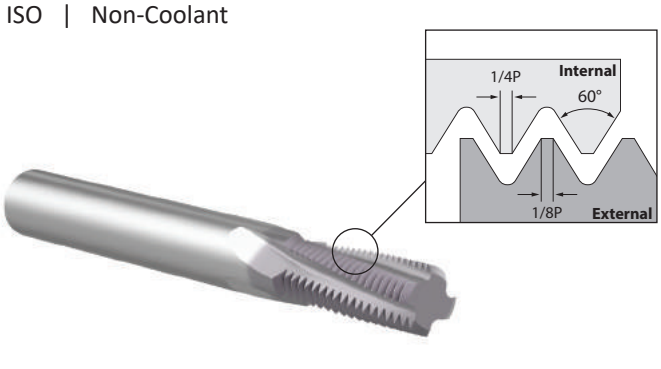

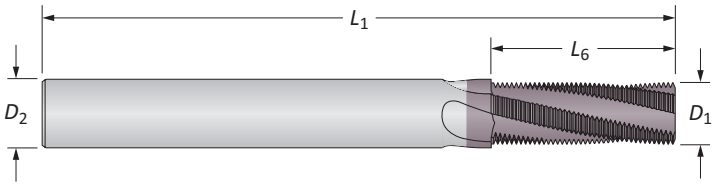

ISO | Non-Coolant

	Pitch	Min Thread Ø	Flutes	Thread Mill D_1	D_2	L_6	L_1	Part No. ThreadMills USA™	AccuThread® 856
	0.40	M2	3*	1.50	3.00	3.20	39.00	**TM20040M**	**TMMK0200-040M**
	0.45	M2.5	3*	1.50	3.00	3.60	39.00	**TM25045M**	**TMMK0250-045M**
	0.50	M3	3*	2.15	3.00	4.50	39.00	**TM30050M**	**TMMK0300-050M**
	0.50	M6	3	4.60	6.00	12.00	58.00	**TM60050M**	**TMMK0600-050M**
	0.50	M10	4	7.95	8.00	15.00	64.00	**TM10050M**	**TMMK1000-050M**
	0.70	M4	3	2.90	3.00	8.00	39.00	**TM40070M**	**TMMK0400-070M**
	0.75	M4.5	3	3.00	4.00	6.75	51.00	**TM45075M**	**TMMK0450-075M**
	0.75	M6	3	4.60	6.00	12.00	58.00	**TM60075M**	**TMMK0600-075M**
	0.75	M10	4	7.95	8.00	15.00	64.00	**TM10075M**	**TMMK1000-075M**
	0.80	M5	3	3.60	4.00	8.00	51.00	**TM50080M**	**TMMK0500-080M**
	1.00	M6	3	4.60	6.00	12.00	58.00	**TM60100M**	**TMMK0600-100M**
ⓜ	1.00	M12	4	9.40	10.00	20.00	73.00	**TM12100M**	**TMMK1200-100M**
	1.25	M8	3	5.90	6.00	16.25	58.00	**TM80125M**	**TMMK0800-125M**
	1.50	M10	4	7.40	8.00	19.50	64.00	**TM10150M**	**TMMK1000-150M**
	1.50	M14	4	10.90	12.00	27.00	84.00	**TM14150M**	**TMMK1400-150M**
	1.50	M18	4	11.90	12.00	31.50	84.00	**TM18150M**	**TMMK1800-150M**
	1.50	M20	5	15.75	16.00	36.00	93.00	**TM20150M**	–
	1.75	M12	4	9.40	10.00	22.71	73.00	**TM12175M**	**TMMK1200-175M**
	2.00	M14	4	10.90	12.00	28.00	84.00	**TM14200M**	**TMMK1400-200M**
	2.00	M16	4	11.95	12.00	30.00	84.00	**TM16200M**	**TMMK2000-200M**
	2.50	M20	4	11.90	12.00	30.00	84.00	**TM20250M**	**TMMK2000-250M**
	3.00	M24	4	15.90	16.00	36.00	93.00	**TM24300M**	**TMMK2400-300M**
	3.50	M30	4	15.75	16.00	38.50	100.00	**TM30350M**	**TMMK3000-350M**
	4.00	M36	5	19.90	20.00	40.00	105.00	**TM36400M**	**TMMK3600-400M**

*Straight fluted

E: 54 - 57
Key on E: 1

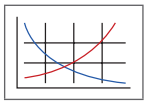

E: 4



Weldon Flat

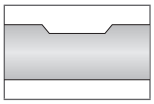

To order a thread mill with a Weldon flat, replace the leading TM designator with TW (available for metric shanks 6 mm and above, or inch shanks 3/8 and above)
Example: Cylindrical shank = **TM**NK0500-NPT | Weldon shank flat = **TW**NK0500-NPT
NOTE: Weldon flats have a minimum order quantity of 2 pieces

ⓜ = Metric (mm)
ⓘ = Imperial (in)

Solid Carbide Thread Mills

ISO | Through Coolant

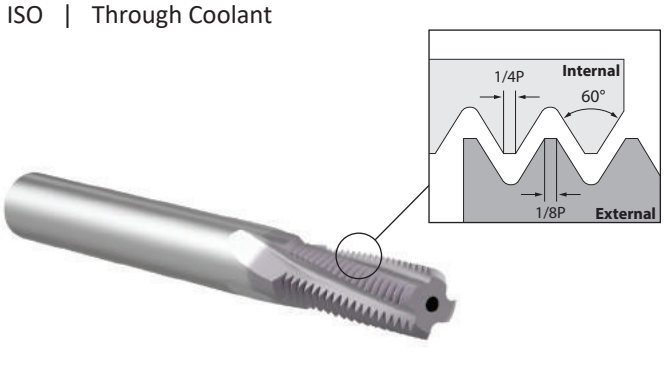

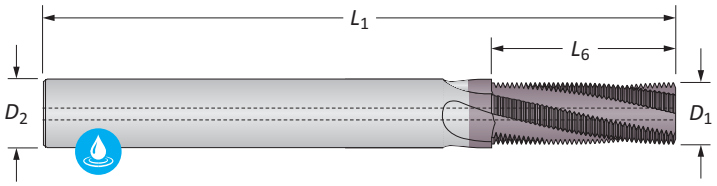

ISO | Through Coolant

	Pitch	Min Thread Ø	Flutes	Thread Mill D_1	Thread Mill D_2	Thread Mill L_6	Thread Mill L_1	Part No. ThreadMills USA™
	0.40	M2	3*	1.50	3.00	3.20	39.00	**TM20040CHM**
	0.45	M2.5	3*	1.50	3.00	3.60	39.00	**TM25045CHM**
	0.50	M3	3*	2.15	3.00	4.50	39.00	**TM30050CHM**
	0.50	M6	3	4.60	6.00	12.00	58.00	**TM60050CHM**
	0.50	M10	4	7.95	8.00	15.00	64.00	**TM10050CHM**
	0.70	M4	3	2.90	3.00	8.00	39.00	**TM40070CHM**
	0.75	M4.5	3	3.00	4.00	6.75	51.00	**TM45075CHM**
	0.75	M6	3	4.60	6.00	12.00	58.00	**TM60075CHM**
	0.75	M10	4	7.95	8.00	15.00	64.00	**TM10075CHM**
	0.80	M5	3	3.60	4.00	8.00	51.00	**TM50080CHM**
	1.00	M6	3	4.60	6.00	12.00	58.00	**TM60100CHM**
ⓜ	1.00	M12	4	9.40	10.00	20.00	84.00	**TM12100CHM**
	1.25	M8	3	5.90	6.00	16.25	58.00	**TM80125CHM**
	1.50	M10	4	7.40	8.00	19.50	64.00	**TM10150CHM**
	1.50	M14	4	10.90	12.00	27.00	84.00	**TM14150CHM**
	1.50	M18	4	11.90	12.00	31.50	84.00	**TM18150CHM**
	1.50	M20	5	15.75	16.00	36.00	93.00	**TM20150CHM**
	1.75	M12	4	9.40	10.00	22.71	84.00	**TM12175CHM**
	2.00	M14	4	10.90	12.00	28.00	84.00	**TM14200CHM**
	2.00	M16	4	11.95	12.00	30.00	84.00	**TM16200CHM**
	2.50	M20	4	11.90	12.00	30.00	84.00	**TM20250CHM**
	3.00	M24	4	15.90	16.00	36.00	93.00	**TM24300CHM**
	3.50	M30	4	15.75	16.00	38.50	100.00	**TM30350CHM**
	4.00	M36	5	19.90	20.00	40.00	105.00	**TM36400CHM**

*Straight fluted

E: 56 - 57
Key on E: 1

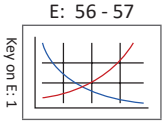

E: 4



Weldon Flat

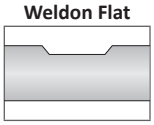

To order a thread mill with a Weldon flat, replace the leading TM designator with TW (available for metric shanks 6 mm and above, or inch shanks 3/8 and above)
Example: Cylindrical shank = **TM**NK0500-NPT | Weldon shank flat = **TW**NK0500-NPT
NOTE: Weldon flats have a minimum order quantity of 2 pieces

ⓜ = Metric (mm)
ⓘ = Imperial (in)

Solid Carbide Thread Mills

ISO | Non-Coolant

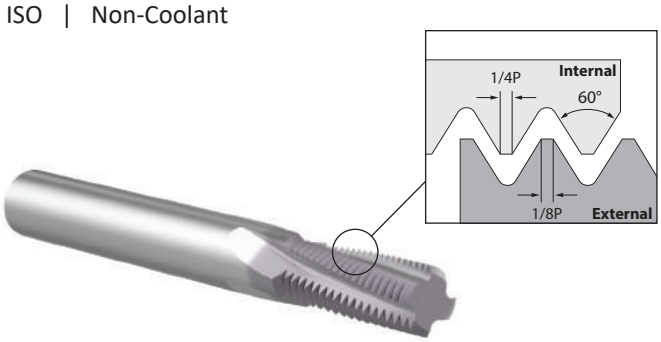

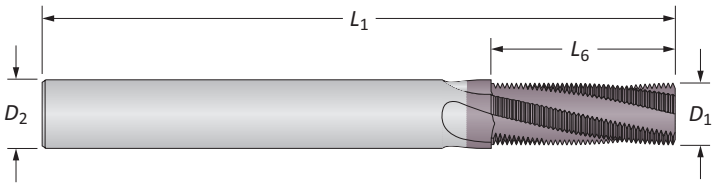

ISO | Non-Coolant

	Pitch	Min Thread Ø	Flutes	Thread Mill D_1	Thread Mill D_2	Thread Mill L_6	Thread Mill L_1	Part No. ThreadMills USA™	Part No. AccuThread® 856
	0.40	M2	3*	0.059	0.125	0.126	2.000	**TM20040**	–
	0.45	M2.5	3*	0.059	0.125	0.142	2.000	**TM25045**	–
	0.50	M3	3*	0.085	0.125	0.178	2.000	**TM30050**	–
	0.50	M6	3	0.181	0.187	0.473	2.500	**TM60050**	–
	0.50	M10	4	0.310	0.312	0.591	3.000	**TM10050**	–
	0.70	M4	3	0.115	0.125	0.276	2.000	**TM40070**	–
	0.75	M4.5	3	0.120	0.125	0.266	2.000	**TM45075**	**TMMK0450-075**
	0.75	M8	3	0.235	0.250	0.625	2.500	**TM80075**	**TMMK0800-075**
	0.75	M10	4	0.310	0.312	0.591	3.000	**TM10075**	–
	0.80	M5	3	0.120	0.125	0.312	2.000	**TM50080**	**TMMK0500-080**
	1.00	M6	3	0.170	0.187	0.500	2.500	**TM60100**	**TMMK0600-100**
ⓘ	1.00	M12	4	0.360	0.375	0.875	3.500	**TM12100**	**TMMK1200-100**
	1.25	M8	3	0.235	0.250	0.625	2.500	**TM80125**	**TMMK0800-125**
	1.50	M10	4	0.300	0.312	0.750	3.000	**TM10150**	**TMMK1000-150**
	1.50	M14	4	0.370	0.375	0.875	3.500	**TM14150**	**TMMK1400-150**
	1.50	M18	4	0.490	0.500	1.250	3.500	**TM18150**	**TMMK1800-150**
	1.50	M20	5	0.620	0.625	1.418	4.000	**TM20150**	–
	1.75	M12	4	0.360	0.375	0.875	3.500	**TM12175**	**TMMK1200-175**
	2.00	M14	4	0.429	0.500	1.103	3.500	**TM14200**	–
	2.00	M16	4	0.470	0.500	1.250	3.500	**TM16200**	**TMMK1600-200**
	2.50	M20	4	0.495	0.500	1.250	3.500	**TM20250**	**TMMK2000-250**
	3.00	M24	4	0.620	0.625	1.375	4.000	**TM24300**	**TMMK2400-300**
	3.50	M30	4	0.620	0.625	1.516	4.000	**TM30350**	–
	4.00	M36	5	0.745	0.750	1.575	4.500	**TM36400**	–

*Straight fluted

E: 54 - 57
Key on E: 1

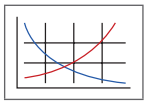

E: 4



Weldon Flat

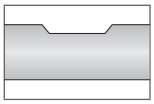

To order a thread mill with a Weldon flat, replace the leading TM designator with TW (available for metric shanks 6 mm and above, or inch shanks 3/8 and above)
Example: Cylindrical shank = **TM**NK0500-NPT | Weldon shank flat = **TW**NK0500-NPT
NOTE: Weldon flats have a minimum order quantity of 2 pieces

ⓜ = Metric (mm)
ⓘ = Imperial (in)

Solid Carbide Thread Mills

ISO | Through Coolant

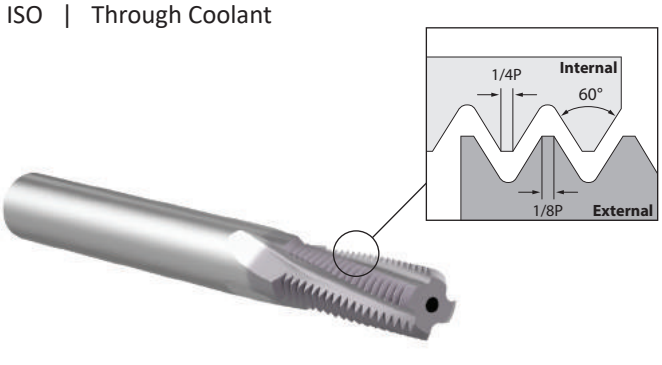

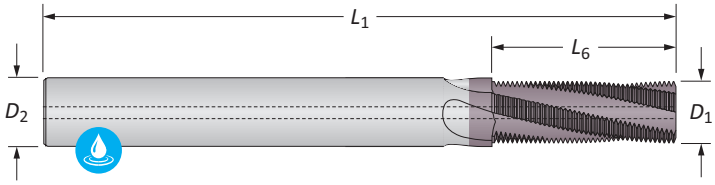

ISO | Through Coolant

	Pitch	Min Thread Ø	Flutes	Thread Mill D_1	Thread Mill D_2	Thread Mill L_6	Thread Mill L_1	Part No. ThreadMills USA™
	0.40	M2	3*	0.059	0.125	0.126	1.500	**TM20040CH**
	0.45	M2.5	3*	0.059	0.125	0.142	1.500	**TM25045CH**
	0.50	M3	3*	0.085	0.125	0.178	1.500	**TM30050CH**
	0.50	M6	3	0.181	0.187	0.473	2.375	**TM60050CH**
	0.50	M10	4	0.310	0.312	0.591	3.000	**TM10050CH**
	0.70	M4	3	0.115	0.125	0.276	1.500	**TM40070CH**
	0.75	M4.5	3	0.120	0.125	0.266	1.500	**TM45075CH**
	0.75	M8	3	0.235	0.250	0.625	2.375	**TM80075CH**
	0.75	M10	4	0.310	0.312	0.591	3.000	**TM10075CH**
	0.80	M5	3	0.120	0.125	0.312	1.500	**TM50080CH**
	1.00	M6	3	0.170	0.187	0.500	2.375	**TM60100CH**
ⓘ	1.00	M12	4	0.360	0.375	0.875	3.000	**TM12100CH**
	1.25	M8	3	0.235	0.250	0.625	2.375	**TM80125CH**
	1.50	M10	4	0.300	0.312	0.750	3.000	**TM10150CH**
	1.50	M14	4	0.370	0.375	0.875	3.000	**TM14150CH**
	1.50	M18	4	0.490	0.500	1.250	3.500	**TM18150CH**
	1.50	M20	5	0.620	0.625	1.418	4.000	**TM20150CH**
	1.75	M12	4	0.360	0.375	0.875	3.000	**TM12175CH**
	2.00	M14	4	0.429	0.500	1.103	3.500	**TM14200CH**
	2.00	M16	4	0.470	0.500	1.250	3.500	**TM16200CH**
	2.50	M20	4	0.495	0.500	1.250	3.500	**TM20250CH**
	3.00	M24	4	0.620	0.625	1.375	4.000	**TM24300CH**
	3.50	M30	4	0.620	0.625	1.516	4.000	**TM30350CH**
	4.00	M36	5	0.745	0.750	1.575	4.500	**TM36400CH**

*Straight fluted

E: 56 - 57
Key on E: 1

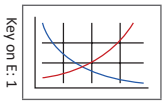

E: 4



Weldon Flat

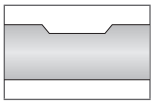

To order a thread mill with a Weldon flat, replace the leading TM designator with TW (available for metric shanks 6 mm and above, or inch shanks 3/8 and above)
Example: Cylindrical shank = **TM**NK0500-NPT | Weldon shank flat = **TW**NK0500-NPT
NOTE: Weldon flats have a minimum order quantity of 2 pieces

ⓜ = Metric (mm)
ⓘ = Imperial (in)

Solid Carbide Thread Mills

Metric | UN | 2xD

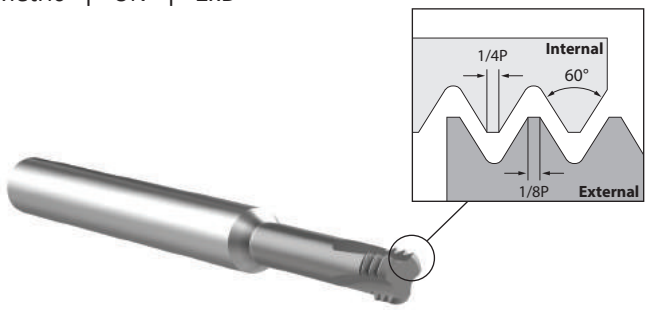

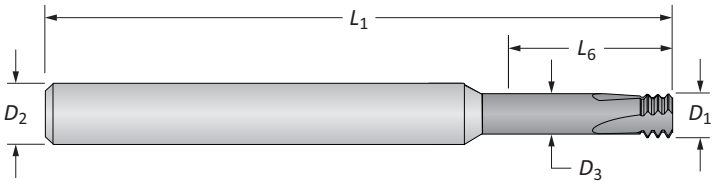

UN | Non-Coolant

	TPI (Pitch)	Min Thread Ø	Flutes	Thread Mill D_1	D_3	D_2	L_6	L_1	Part No. AccuThread® T3
	64	#1	3	1.40	0.89	6.00	3.81	63.00	**TM07364M-3T2X**
	56	#2	3	1.65	1.08	6.00	4.32	63.00	**TM08656M-3T2X**
	48	#3	3	1.91	1.24	6.00	5.08	63.00	**TM09948M-3T2X**
	40	#4	3	2.16	1.36	6.00	6.35	63.00	**TM11240M-3T2X**
	36	#8	3	3.30	2.42	6.00	8.89	63.00	**TM16436M-3T2X**
	32	#6	3	2.54	1.55	6.00	7.11	63.00	**TM13832M-3T2X**
	32	#8	3	3.20	2.21	6.00	9.40	63.00	**TM16432M-3T2X**
	32	#10	3	3.68	2.70	6.00	10.41	63.00	**TM19032M-3T2X**
	28	1/4	3	5.00	3.88	6.00	14.48	63.00	**TM25028M-3T2X**
	24	#10	3	3.51	2.20	6.00	10.67	63.00	**TM19024M-3T2X**
	24	5/16	3	6.60	5.30	8.00	17.02	64.00	**TM31224M-3T2X**
ⓜ	20	1/4	3	4.75	3.18	6.00	13.97	63.00	**TM25020M-3T2X**
	20	7/16	4	7.92	6.36	8.00	24.89	64.00	**TM43720M-3T2X**
	18	5/16	3	5.94	4.26	6.00	17.02	63.00	**TM31218M-3T2X**
	16	3/8	3	6.71	4.76	8.00	22.10	64.00	**TM37516M-3T2X**
	16	3/4	4	11.94	9.88	12.00	38.10	88.90	**TM75016M-3T2X**
	14	7/16	4	7.62	5.39	8.00	24.89	64.00	**TM43714M-3T2X**
	14	7/8	4	15.75	13.42	16.00	44.45	100.00	**TM87514M-3T2X**
	12	3/4	4	11.94	9.24	12.00	38.10	88.90	**TM75012M-3T2X**
	11	5/8	4	11.94	9.01	12.00	31.75	88.90	**TM62511M-3T2X**
	10	3/4	4	11.94	8.73	12.00	38.10	88.90	**TM75010M-3T2X**
	9	7/8	4	15.75	12.20	16.00	44.45	100.00	**TM87509M-3T2X**
	8	1	4	15.75	11.77	16.00	50.80	100.00	**TM10008M-3T2X**

E: 58 - 59
Key on E: 1
E: 4

ⓜ = Metric (mm)
ⓘ = Imperial (in)

Solid Carbide Thread Mills

Imperial | UN | 2xD

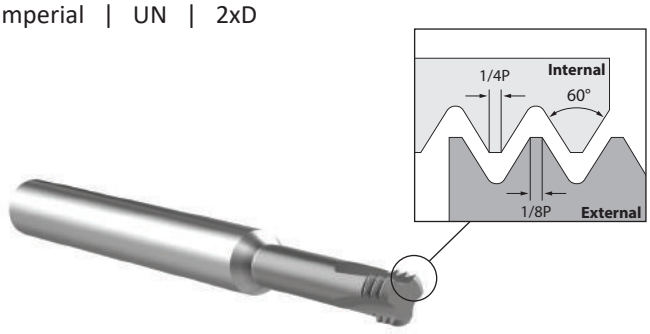

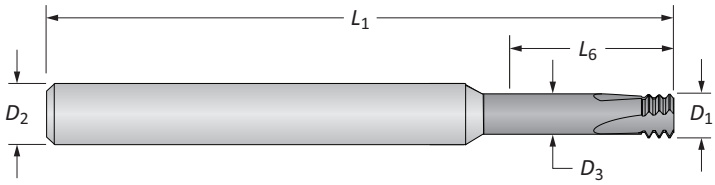

UN | Non-Coolant

	TPI (Pitch)	Min Thread Ø	Flutes	Thread Mill D_1	D_3	D_2	L_6	L_1	Part No. AccuThread® T3
	64	#1	3	0.055	0.035	0.250	0.150	2.500	**TM07364-3T2X**
	56	#2	3	0.065	0.042	0.250	0.170	2.500	**TM08656-3T2X**
	48	#3	3	0.075	0.049	0.250	0.200	2.500	**TM09948-3T2X**
	40	#4	3	0.085	0.054	0.250	0.250	2.500	**TM11240-3T2X**
	36	#8	3	0.130	0.095	0.250	0.350	2.500	**TM16436-3T2X**
	32	#6	3	0.100	0.061	0.250	0.280	2.500	**TM13832-3T2X**
	32	#8	3	0.126	0.087	0.250	0.370	2.500	**TM16432-3T2X**
	32	#10	3	0.145	0.106	0.250	0.410	2.500	**TM19032-3T2X**
	28	1/4	3	0.197	0.153	0.250	0.570	2.500	**TM25028-3T2X**
	24	#10	3	0.138	0.086	0.250	0.420	2.500	**TM19024-3T2X**
	24	5/16	3	0.260	0.208	0.312	0.670	2.500	**TM31224-3T2X**
	20	1/4	3	0.187	0.125	0.250	0.550	2.500	**TM25020-3T2X**
ⓘ	20	7/16	4	0.312	0.250	0.312	0.980	2.500	**TM43720-3T2X**
	18	5/16	3	0.236	0.168	0.250	0.670	2.500	**TM31218-3T2X**
	16	3/8	3	0.264	0.187	0.312	0.870	2.500	**TM37516-3T2X**
	16	3/4	4	0.495	0.414	0.500	1.500	3.500	**TM75016-3T2X**
	14	7/16	4	0.300	0.212	0.312	0.980	2.500	**TM43714-3T2X**
	14	7/8	4	0.620	0.528	0.625	1.750	4.000	**TM87514-3T2X**
	13	1/2	4	0.360	0.266	0.375	1.080	3.000	**TM50013-3T2X**
	12	9/16	4	0.410	0.308	0.500	1.240	3.500	**TM56212-3T2X**
	12	3/4	4	0.495	0.389	0.500	1.500	3.500	**TM75012-3T2X**
	11	5/8	4	0.470	0.355	0.500	1.250	3.500	**TM62511-3T2X**
	10	3/4	4	0.495	0.369	0.500	1.500	3.500	**TM75010-3T2X**
	9	7/8	4	0.620	0.480	0.625	1.750	4.000	**TM87509-3T2X**
	8	1	4	0.620	0.463	0.625	2.000	4.000	**TM10008-3T2X**

E: 58 - 59
Key on E: 1
E: 4

ⓜ = Metric (mm)
ⓘ = Imperial (in)

Solid Carbide Thread Mills

UN | 3xD

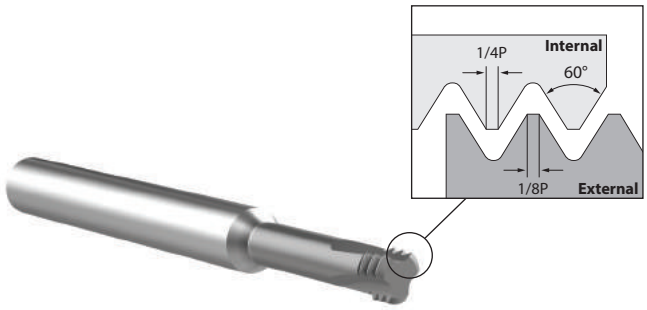

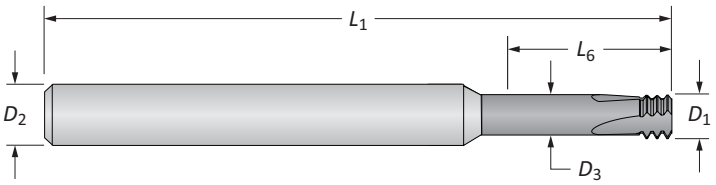

UN | Non-Coolant

	TPI (Pitch)	Min Thread Ø	Flutes	Thread Mill D_1	D_3	D_2	L_6	L_1	Part No. AccuThread® T3
	40	#4	3	2.16	1.36	6.00	7.87	63.00	**TM11240M-3T3X**
	32	#6	3	2.54	1.55	6.00	10.41	63.00	**TM13832M-3T3X**
	32	#8	3	3.20	2.21	6.00	12.45	63.00	**TM16432M-3T3X**
	32	#10	3	3.68	2.70	6.00	14.99	63.00	**TM19032M-3T3X**
	28	1/4	3	5.00	3.88	6.00	19.05	63.00	**TM25028M-3T3X**
	24	#10	3	3.51	2.20	6.00	14.99	63.00	**TM19024M-3T3X**
	24	5/16	3	6.60	5.30	8.00	23.88	64.00	**TM31224M-3T3X**
ⓜ	20	1/4	3	4.75	3.18	6.00	19.05	63.00	**TM25020M-3T3X**
	18	5/16	3	5.94	4.21	6.00	23.11	63.00	**TM31218M-3T3X**
	16	3/4	4	11.94	9.88	12.00	57.15	88.90	**TM75016M-3T3X**
	14	7/8	4	15.75	13.42	16.00	66.68	100.00	**TM87514M-3T3X**
	12	3/4	4	11.94	9.24	12.00	57.15	88.90	**TM75012M-3T3X**
	11	5/8	4	11.94	9.01	12.00	47.63	88.90	**TM62511M-3T3X**
	10	3/4	4	11.94	8.73	12.00	57.15	88.90	**TM75010M-3T3X**
	9	7/8	4	15.75	12.20	16.00	66.68	100.00	**TM87509M-3T3X**
	8	1	4	15.75	11.77	16.00	76.20	114.30	**TM10008M-3T3X**
	40	#4	3	0.085	0.054	0.250	0.310	2.500	**TM11240-3T3X**
	32	#6	3	0.100	0.061	0.250	0.410	2.500	**TM13832-3T3X**
	32	#8	3	0.126	0.087	0.250	0.490	2.500	**TM16432-3T3X**
	32	#10	3	0.145	0.106	0.250	0.590	2.500	**TM19032-3T3X**
	28	1/4	3	0.197	0.153	0.250	0.750	2.500	**TM25028-3T3X**
	24	#10	3	0.138	0.086	0.250	0.590	2.500	**TM19024-3T3X**
	24	5/16	3	0.260	0.208	0.312	0.940	2.500	**TM31224-3T3X**
ⓘ	20	1/4	3	0.187	0.125	0.250	0.750	2.500	**TM25020-3T3X**
	18	5/16	3	0.236	0.168	0.250	0.910	2.500	**TM31218-3T3X**
	16	3/4	4	0.495	0.414	0.500	2.250	4.000	**TM75016-3T3X**
	14	7/8	4	0.620	0.528	0.625	2.625	4.000	**TM87514-3T3X**
	12	3/4	4	0.495	0.389	0.500	2.250	4.000	**TM75012-3T3X**
	11	5/8	4	0.470	0.355	0.500	1.875	4.000	**TM62511-3T3X**
	10	3/4	4	0.495	0.369	0.500	2.250	4.000	**TM75010-3T3X**
	9	7/8	4	0.620	0.480	0.625	2.625	4.000	**TM87509-3T3X**
	8	1	4	0.620	0.463	0.625	3.000	4.500	**TM10008-3T3X**

E: 58 - 59
Key on E: 1
E: 4

ⓜ = Metric (mm)
ⓘ = Imperial (in)

Solid Carbide Thread Mills

ISO | 2xD

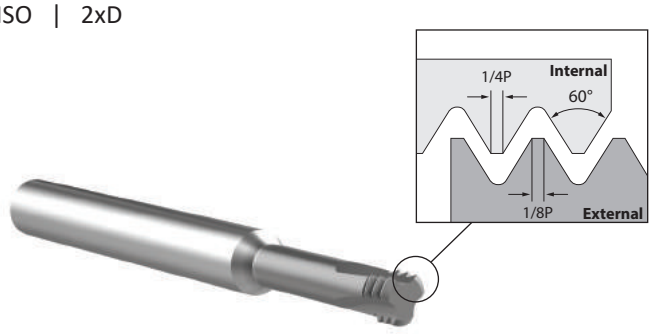

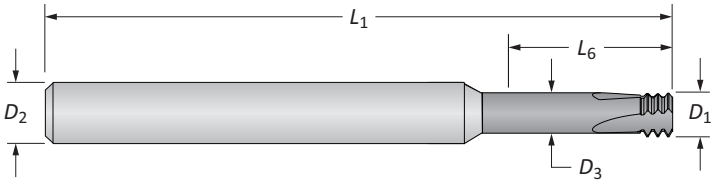

ISO | Non-Coolant

	Pitch	Min Thread Ø	Flutes	Thread Mill D_1	D_3	D_2	L_6	L_1	Part No. AccuThread® T3
	0.35	M1.8	3	1.35	0.84	6.00	4.32	63.00	**TM18035M-3T2X**
	0.40	M2	3	1.55	1.04	6.00	4.60	63.00	**TM20040M-3T2X**
	0.45	M2.5	3	1.96	1.38	6.00	5.60	63.00	**TM25045M-3T2X**
	0.50	M3	3	2.36	1.73	6.00	6.60	63.00	**TM30050M-3T2X**
	0.60	M3.5	3	2.74	1.99	6.00	7.60	63.00	**TM35060M-3T2X**
	0.70	M4	3	3.10	2.22	6.00	8.90	63.00	**TM40070M-3T2X**
	0.75	M4.5	3	3.38	2.41	6.00	10.92	63.00	**TM45075M-3T2X**
	0.80	M5	3	3.81	2.81	6.00	12.40	63.00	**TM50080M-3T2X**
ⓜ	1.00	M6	3	4.65	3.41	6.00	14.00	63.00	**TM60100M-3T2X**
	1.25	M8	3	5.94	4.40	6.00	18.00	63.00	**TM80125M-3T2X**
	1.50	M10	4	7.80	5.95	8.00	23.10	64.00	**TM10150M-3T2X**
	1.50	M14	4	9.40	7.45	10.00	27.94	88.90	**TM14150M-3T2X**
	1.50	M18	4	11.94	9.98	12.00	36.07	88.90	**TM18150M-3T2X**
	1.75	M12	4	7.92	5.78	8.00	24.00	64.00	**TM12175M-3T2X**
	2.00	M16	4	11.94	9.40	12.00	32.00	88.90	**TM16200M-3T2X**
	2.50	M20	4	14.99	11.83	16.00	39.88	100.00	**TM20250M-3T2X**
	3.00	M24	4	15.75	11.98	16.00	48.01	100.00	**TM24300M-3T2X**
	0.35	M1.8	3	0.053	0.033	0.250	0.170	2.500	**TM18035-3T2X**
	0.40	M2	3	0.061	0.041	0.250	0.180	2.500	**TM20040-3T2X**
	0.45	M2.5	3	0.077	0.055	0.250	0.220	2.500	**TM25045-3T2X**
	0.50	M3	3	0.093	0.068	0.250	0.260	2.500	**TM30050-3T2X**
	0.60	M3.5	3	0.108	0.078	0.250	0.300	2.500	**TM35060-3T2X**
	0.70	M4	3	0.122	0.088	0.250	0.350	2.500	**TM40070-3T2X**
	0.75	M4.5	3	0.133	0.095	0.250	0.430	2.500	**TM45075-3T2X**
	0.80	M5	3	0.150	0.111	0.250	0.490	2.500	**TM50080-3T2X**
ⓘ	1.00	M6	3	0.183	0.134	0.250	0.550	2.500	**TM60100-3T2X**
	1.25	M8	3	0.234	0.173	0.250	0.710	2.500	**TM80125-3T2X**
	1.50	M10	4	0.307	0.234	0.312	0.910	2.500	**TM10150-3T2X**
	1.50	M14	4	0.370	0.293	0.375	1.100	3.500	**TM14150-3T2X**
	1.50	M18	4	0.495	0.418	0.500	1.420	3.500	**TM18150-3T2X**
	1.75	M12	4	0.310	0.225	0.312	0.945	2.500	**TM12175-3T2X**
	2.00	M16	4	0.470	0.370	0.500	1.260	3.500	**TM16200-3T2X**
	2.50	M20	4	0.590	0.466	0.625	1.570	4.000	**TM20250-3T2X**
	3.00	M24	4	0.620	0.472	0.625	1.890	4.000	**TM24300-3T2X**

E: 58 - 59
Key on E: 1

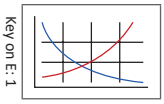

E: 4



ⓜ = Metric (mm)
ⓘ = Imperial (in)

Solid Carbide Thread Mills

ISO | 3xD

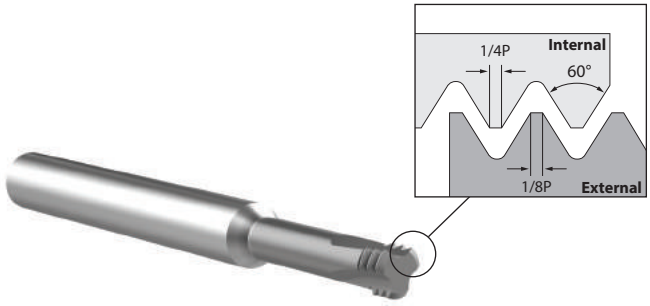

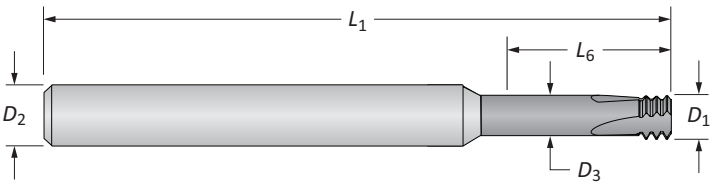

ISO | Non-Coolant

	Pitch	Min Thread Ø	Flutes	Thread Mill D_1	D_3	D_2	L_6	L_1	Part No. AccuThread® T3
ⓜ	0.45	M2.5	3	1.96	1.38	6.00	7.60	63.00	**TM25045M-3T3X**
	0.50	M3	3	2.36	1.73	6.00	9.40	63.00	**TM30050M-3T3X**
	0.60	M3.5	3	2.74	1.99	6.00	11.40	63.00	**TM35060M-3T3X**
	0.70	M4	3	3.10	2.22	6.00	12.40	63.00	**TM40070M-3T3X**
	0.80	M5	3	3.81	2.81	6.00	16.00	63.00	**TM50080M-3T3X**
	1.00	M6	3	4.65	3.41	6.00	20.10	63.00	**TM60100M-3T3X**
	1.25	M8	3	5.94	4.40	6.00	23.90	63.00	**TM80125M-3T3X**
	1.50	M10	4	7.80	5.95	8.00	28.40	64.00	**TM10150M-3T3X**
	1.50	M14	4	9.40	7.45	10.00	41.91	88.90	**TM14150M-3T3X**
	1.50	M18	4	11.94	9.98	12.00	53.85	88.90	**TM18150M-3T3X**
	1.75	M12	4	7.92	5.78	8.00	36.00	64.00	**TM12175M-3T3X**
	2.00	M16	4	11.94	9.40	12.00	49.53	88.90	**TM16200M-3T3X**
	2.50	M20	4	14.99	11.83	16.00	59.94	100.00	**TM20250M-3T3X**
	3.00	M24	4	15.75	11.98	16.00	71.88	100.00	**TM24300M-3T3X**
ⓘ	0.45	M2.5	3	0.077	0.055	0.250	0.300	2.500	**TM25045-3T3X**
	0.50	M3	3	0.093	0.068	0.250	0.370	2.500	**TM30050-3T3X**
	0.60	M3.5	3	0.108	0.078	0.250	0.450	2.500	**TM35060-3T3X**
	0.70	M4	3	0.122	0.088	0.250	0.490	2.500	**TM40070-3T3X**
	0.80	M5	3	0.150	0.111	0.250	0.630	2.500	**TM50080-3T3X**
	1.00	M6	3	0.183	0.134	0.250	0.790	2.500	**TM60100-3T3X**
	1.25	M8	3	0.234	0.173	0.250	0.940	2.500	**TM80125-3T3X**
	1.50	M10	4	0.307	0.234	0.312	1.120	2.500	**TM10150-3T3X**
	1.50	M14	4	0.370	0.293	0.375	1.650	3.500	**TM14150-3T3X**
	1.50	M18	4	0.495	0.418	0.500	2.120	4.000	**TM18150-3T3X**
	1.75	M12	4	0.310	0.225	0.312	1.418	2.500	**TM12175-3T3X**
	2.00	M16	4	0.470	0.370	0.500	1.950	4.000	**TM16200-3T3X**
	2.50	M20	4	0.590	0.466	0.625	2.360	4.000	**TM20250-3T3X**
	3.00	M24	4	0.620	0.472	0.625	2.830	4.000	**TM24300-3T3X**

E: 58 - 59
Key on E: 1
E: 4

ⓜ = Metric (mm)
ⓘ = Imperial (in)

Notes

Indexable Insert Thread Mills Overview



Bolt-in Style

- Replaceable inserts allow for quick setups and tool changes to keep the production process moving smoothly
- Inserts are available with AM210® coating, which increases tool life
- Available with 1 flute only
- Multiple thread form styles are available
- Tapered thread forms: NPT, NPTF, BSPT
- Straight thread forms: BSPP, UN, UNJ, ISO

Bolt-in Style Indexable Thread Mill Assembly



Step 1:
Slide the thread mill insert into the insert holder slot.

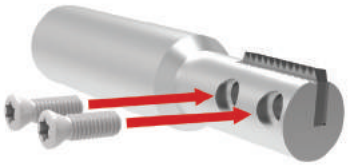

Step 2:
Tighten the screws to hold the insert in place.

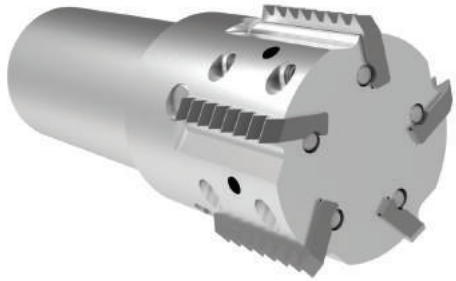

Pin Style

- Replaceable inserts allow for quick setups and tool changes to keep the production process moving smoothly
- Inserts are available with AM210® coating, which increases tool life
- Holders available in 2 styles: Weldon Shank and Shell Mill
- Weldon Shank holders available with 1, 2, 3, and 5 flutes
- Shell Mill holders available with 6, 7, and 8 flutes
- Thread forms available: NPT, NPTF, BSPT, BSPP, API-ROUND, ACME, UN, UNJ, ISO

Pin Style Indexable Thread Mill Assembly

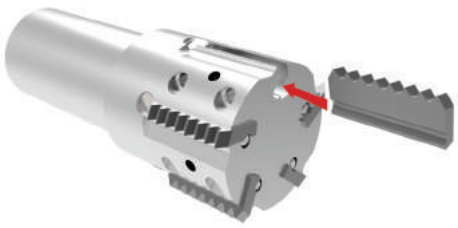

Step 1:
Slide the thread mill insert into the insert holder slot.

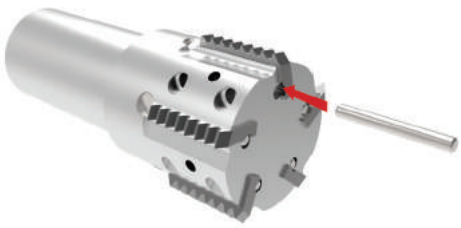

Step 2:
Slide the pin into the pin holder slot to hold the insert in place.

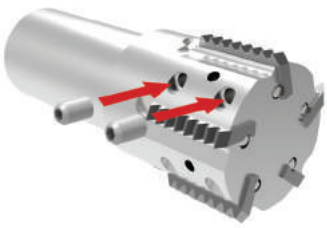

Step 3:
Tighten the screws to hold both the insert and pin in place.

www.alliedmachine.com | +44 (0) 1384 400 900 | enquiries.eu@alliedmachine.com

Product Nomenclature

AccuThread® 856 Indexable Inserts

TP	075	K	–	UN	32	I
1	2	3		4	5	6


Bolt-in Style

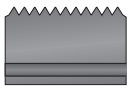
Pin Style

1. Insert Style	2. Insert Length	3. Coating	4. Thread Class	5. Thread Pitch	6. Thread Style
TP = Bolt-in **TN** = Pin style	**075** = 3/4 **100** = 1.00 **150** = 1.50	**K** = AM210® **A** = TiAlN **U** = Uncoated	**UN** = UN **UNJ** = UNJ **NPT** = NPT **NPTF** = NPTF **BSPP** = BSPP **BSPT** = BSPT **M** = ISO **FA** = Full ACME **AP** = API Round	**20** = UN **1.0** = ISO	**I** = Internal **E** = External

Indexable Inserts

Symbol	Attribute
L_6	Length of insert
T_1	Insert thickness

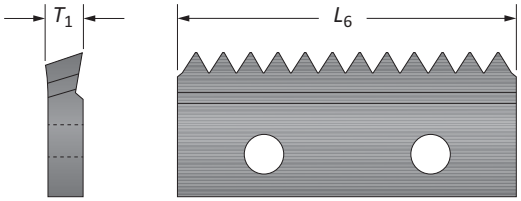

AccuThread® 856 Indexable Insert Holders

THT	–	0400	–	1F	075	M
1		2		3	4	5

1. Holder Style	
Bolt-in Style	**Pin Style**
THT = Tapered Head	**THP** = Weldon Positive Rake
THN = Straight Head	**TNR** = Weldon Neutral Rake
	TSN = Shell Mill Positive Rake
	TSR = Shell Mill Neutral Rake

2. Cutter Diameter	3. Shank Designation	
0400 = 0.400	**1F** = 1 flute	**6F** = 6 flutes
	2F = 2 flutes	**7F** = 7 flutes
	3F = 3 flutes	**8F** = 8 flutes
	5F = 5 flutes	

4. Length of Insert	5. Shank Designation
075 = 3/4	**M** = Metric
100 = 1.00	**Blank** = Imperial
150 = 1.50	

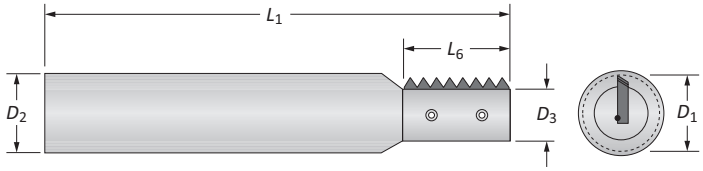

Bolt-in Style Holders

Symbol	Attribute	Symbol	Attribute
D_1	Maximum cutter diameter	L_1	Overall length
D_2	Shank diameter	L_6	Length of insert
D_3	Pilot diameter		

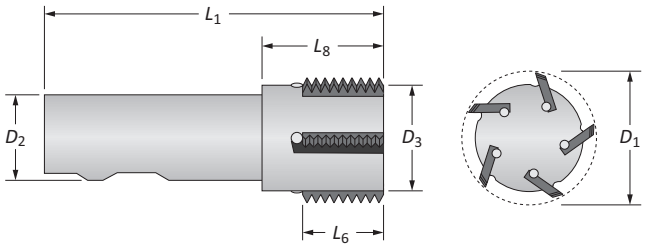

Pin Style Holders

Symbol	Attribute	Symbol	Attribute
D_1	Cutter diameter	D_5	Bore diameter (Shell Mill)
D_1*	Oversized cutter diameter	L_1	Overall length
D_2	Shank diameter	L_6	Length of insert
D_3	Pilot diameter	L_8	Flute length
D_4	Body diameter (Shell Mill)	T_2	Slot width (Shell Mill)

AccuThread® 856 Thread Mill Inserts

Bolt-in Style | NPT / NPTF

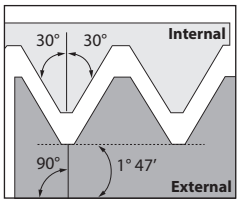

NPT
Internal / External

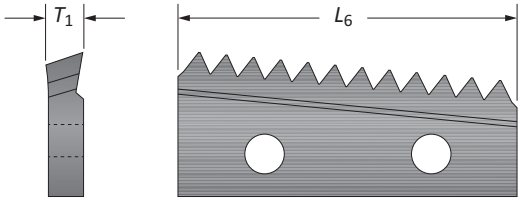

TPI (Pitch)	Insert L_6 mm	Insert L_6 inch	Insert T_1 mm	Insert T_1 inch	Part No. NPT Internal/External
18	19.05	0.750	2.03	0.080	**TP075K-NPT18**
14	25.40	1.000	3.56	0.140	**TP100K-NPT14**

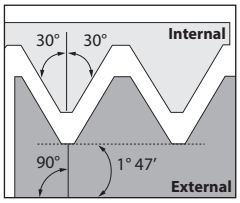

NPTF
Internal / External

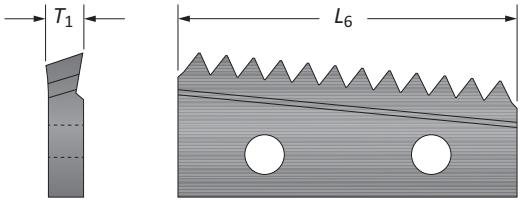

TPI (Pitch)	Insert L_6 mm	Insert L_6 inch	Insert T_1 mm	Insert T_1 inch	Part No. NPTF Internal/External
18	19.05	0.750	2.03	0.080	**TP075K-NPTF18**
14	25.40	1.000	3.56	0.140	**TP100K-NPTF14**

E: 60 - 63
Key on E: 1
E: 36
E: 43

Inserts sold in quantities of 2

AccuThread® 856 Thread Mill Inserts

Bolt-in Style | BSPT / BSPP

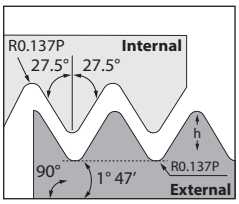

BSPT

Internal / External

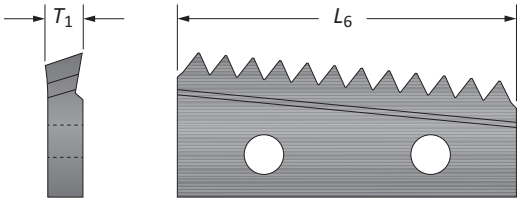

TPI (Pitch)	Insert L_6 mm	Insert L_6 inch	Insert T_1 mm	Insert T_1 inch	Part No. BSPT Internal/External
19	19.05	0.750	2.03	0.080	**TP075K-BSPT19**
19	25.40	1.000	3.56	0.140	**TP100K-BSPT19**
14	25.40	1.000	3.56	0.140	**TP100K-BSPT14**

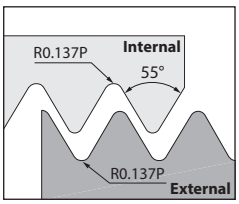

BSPP

Internal / External

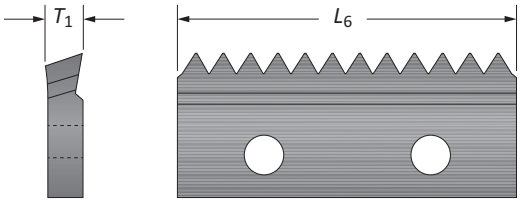

TPI (Pitch)	Insert L_6 mm	Insert L_6 inch	Insert T_1 mm	Insert T_1 inch	Part No. BSPP Internal/External
19	19.05	0.750	2.03	0.080	**TP075K-BSPP19**
19	25.40	1.000	3.56	0.140	**TP100K-BSPP19**
14	25.40	1.000	3.56	0.140	**TP100K-BSPP14**

E: 60 - 63
Key on E: 1
E: 36
E: 43

Inserts sold in quantities of 2

AccuThread® 856 Thread Mill Inserts

Bolt-in Style | UN

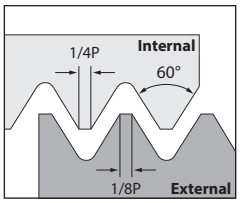

UN
Internal

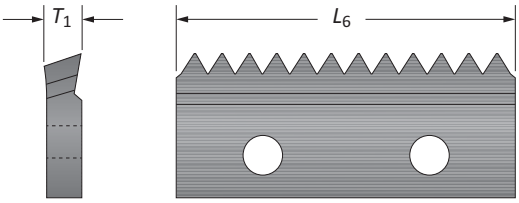

TPI (Pitch)	Insert L_6 mm	Insert L_6 inch	Insert T_1 mm	Insert T_1 inch	Part No. UN Internal
32	19.05	0.750	2.03	0.080	**TP075K-UN32I**
32	25.40	1.000	3.56	0.140	**TP100K-UN32I**
24	19.05	0.750	2.03	0.080	**TP075K-UN24I**
24	25.40	1.000	3.56	0.140	**TP100K-UN24I**
20	19.05	0.750	2.03	0.080	**TP075K-UN20I**
20	25.40	1.000	3.56	0.140	**TP100K-UN20I**
18	19.05	0.750	2.03	0.080	**TP075K-UN18I**
18	25.40	1.000	3.56	0.140	**TP100K-UN18I**
16	19.05	0.750	2.03	0.080	**TP075K-UN16I**
16	25.40	1.000	3.56	0.140	**TP100K-UN16I**
14	25.40	1.000	3.56	0.140	**TP100K-UN14I**
13	25.40	1.000	3.56	0.140	**TP100K-UN13I**
12	25.40	1.000	3.56	0.140	**TP100K-UN12I**
10*	25.40	1.000	3.56	0.140	**TP100K-UN10I***

*This item is only used with THN-0611-1F100. The reduced body allows a 3/4"-10 UN/UNJ to be produced.

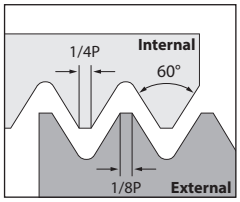

UN
External

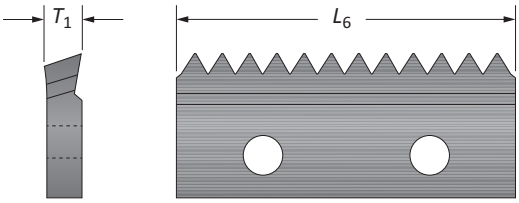

TPI (Pitch)	Insert L_6 mm	Insert L_6 inch	Insert T_1 mm	Insert T_1 inch	Part No. UN External
32	19.05	0.750	2.03	0.080	**TP075K-UN32E**
32	25.40	1.000	3.56	0.140	**TP100K-UN32E**
24	19.05	0.750	2.03	0.080	**TP075K-UN24E**
24	25.40	1.000	3.56	0.140	**TP100K-UN24E**
20	19.05	0.750	2.03	0.080	**TP075K-UN20E**
20	25.40	1.000	3.56	0.140	**TP100K-UN20E**
18	19.05	0.750	2.03	0.080	**TP075K-UN18E**
18	25.40	1.000	3.56	0.140	**TP100K-UN18E**
16	19.05	0.750	2.03	0.080	**TP075K-UN16E**
16	25.40	1.000	3.56	0.140	**TP100K-UN16E**
14	25.40	1.000	3.56	0.140	**TP100K-UN14E**
13	25.40	1.000	3.56	0.140	**TP100K-UN13E**
12	25.40	1.000	3.56	0.140	**TP100K-UN12E**
10*	25.40	1.000	3.56	0.140	**TP100K-UN10E***

*This item is only used with THN-0611-1F100. The reduced body allows a 3/4"-10 UN/UNJ to be produced.

E: 60 - 63
Key on E: 1
E: 36
E: 43

Inserts sold in quantities of 2

AccuThread® 856 Thread Mill Inserts

Bolt-in Style | UNJ

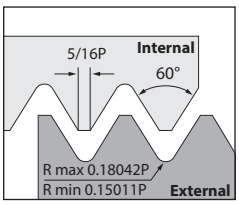

UNJ
Internal

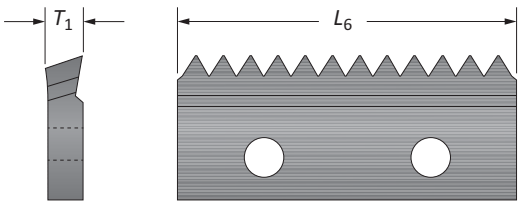

TPI (Pitch)	Insert L_6 mm	Insert L_6 inch	Insert T_1 mm	Insert T_1 inch	Part No. UNJ Internal
32	19.05	0.750	2.03	0.080	**TP075K-UNJ32I**
32	25.40	1.000	3.56	0.140	**TP100K-UNJ32I**
24	19.05	0.750	2.03	0.080	**TP075K-UNJ24I**
24	25.40	1.000	3.56	0.140	**TP100K-UNJ24I**
20	19.05	0.750	2.03	0.080	**TP075K-UNJ20I**
20	25.40	1.000	3.56	0.140	**TP100K-UNJ20I**
18	19.05	0.750	2.03	0.080	**TP075K-UNJ18I**
18	25.40	1.000	3.56	0.140	**TP100K-UNJ18I**
16	19.05	0.750	2.03	0.080	**TP075K-UNJ16I**
16	25.40	1.000	3.56	0.140	**TP100K-UNJ16I**
14	25.40	1.000	3.56	0.140	**TP100K-UNJ14I**
12	25.40	1.000	3.56	0.140	**TP100K-UNJ12I**

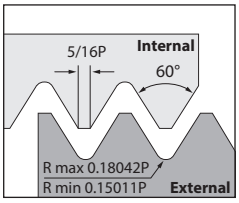

UNJ
External

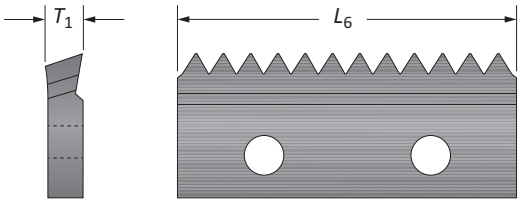

TPI (Pitch)	Insert L_6 mm	Insert L_6 inch	Insert T_1 mm	Insert T_1 inch	Part No. UNJ External
32	19.05	0.750	2.03	0.080	**TP075K-UNJ32E**
32	25.40	1.000	3.56	0.140	**TP100K-UNJ32E**
24	19.05	0.750	2.03	0.080	**TP075K-UNJ24E**
24	25.40	1.000	3.56	0.140	**TP100K-UNJ24E**
20	19.05	0.750	2.03	0.080	**TP075K-UNJ20E**
20	25.40	1.000	3.56	0.140	**TP100K-UNJ20E**
18	19.05	0.750	2.03	0.080	**TP075K-UNJ18E**
18	25.40	1.000	3.56	0.140	**TP100K-UNJ18E**
16	19.05	0.750	2.03	0.080	**TP075K-UNJ16E**
16	25.40	1.000	3.56	0.140	**TP100K-UNJ16E**
12	25.40	1.000	3.56	0.140	**TP100K-UNJ12E**

E: 60 - 63
Key on E: 1
E: 36
E: 43

Inserts sold in quantities of 2

AccuThread® 856 Thread Mill Inserts

Bolt-in Style | ISO

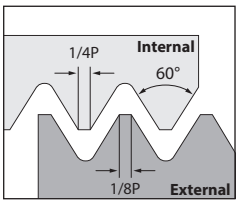

ISO
Internal

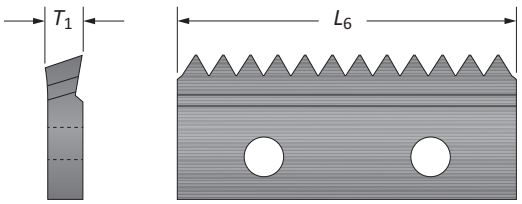

Pitch	Insert L_6 mm	Insert L_6 inch	Insert T_1 mm	Insert T_1 inch	Part No. ISO Internal
0.5	19.05	0.5	2.03	0.080	**TP075K-M0.5I**
1.0	19.05	1.0	2.03	0.080	**TP075K-M1.0I**
1.0	24.40	1.0	3.56	0.140	**TP100K-M1.0I**
1.25	19.05	1.25	2.03	0.080	**TP075K-M1.25I**
1.5	19.05	1.5	2.03	0.080	**TP075K-M1.5I**
1.5	25.40	1.5	3.56	0.140	**TP100K-M1.5I**
2.0	25.40	2.0	3.56	0.140	**TP100K-M2.0I**

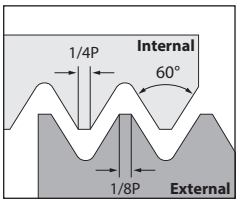

ISO
External

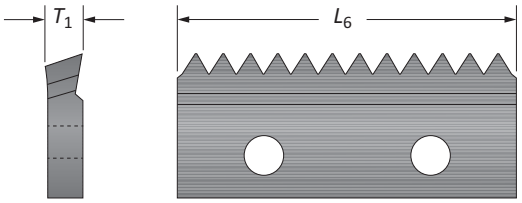

Pitch	Insert L_6 mm	Insert L_6 inch	Insert T_1 mm	Insert T_1 inch	Part No. ISO External
1.0	19.05	1.5	2.03	0.080	**TP100K-M1.0E**
1.5	25.40	1.5	3.56	0.140	**TP100K-M1.5E**
2.0	25.40	2.0	3.56	0.140	**TP100K-M2.0E**

E: 60 - 63
Key on E: 1
E: 36
E: 43

Inserts sold in quantities of 2

AccuThread® 856 Thread Mill Insert Holders

Bolt-in Style



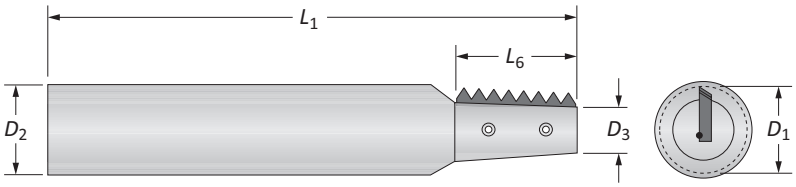

Tapered Insert Holders | NPT / NPTF / BSPT

	Holder									
	D_1	D_3	D_2	L_6	L_1	Flutes	Part No.	Inserts	Screw	Wrench
m	10.16	5.82	13.00	19.05	76.20	1	**THT-0400-1F075M**	TP075K...	TMS-250	8T-8
	16.74	9.65	13.00	25.40	76.20	1	**THT-0659-1F100M**	TP100K...	TMS-45	8T-9
i	0.400	0.229	0.500	0.750	3.000	1	**THT-0400-1F075**	TP075K...	TMS-250	8T-8
	0.659	0.379	0.500	1.000	3.000	1	**THT-0659-1F100**	TP100K...	TMS-45	8T-9



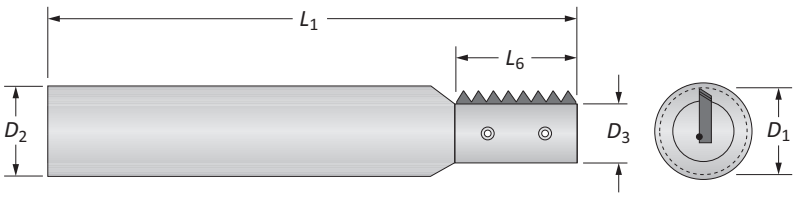

Straight Insert Holders | BSPP / UN / UNJ / ISO

	Holder									
	D_1	D_3	D_2	L_6	L_1	Flutes	Part No.	Inserts	Screw	Wrench
m	10.01	6.35	13.00	19.05	76.20	1	**THN-0394-1F075M**	TP075K...	TMS-250	8T-8
	15.88	11.58	25.00	25.40	88.90	1	**THN-0625-1F100M**	TP100K...	TMS-40	8T-9
i	0.394	0.250	0.500	0.750	3.000	1	**THN-0394-1F075**	TP075K...	TMS-250	8T-8
	0.611	0.383	0.750	1.000	3.500	1	**THN-0611-1F100**	*SEE NOTE	TMS-40	8T-9
	0.625	0.454	0.750	1.000	3.500	1	**THN-0625-1F100**	TP100K...	TMS-40	8T-9

*NOTE: Only UN/UNJ 10 TPI inserts can be used in this holder. Please refer to inserts on pages E: 38-39.

E: 36
Key on E: 1
E: 38 - 42

m = Metric (mm)
i = Imperial (in)

AccuThread® 856 Thread Mill Inserts

Pin Style | NPT / NPTF / BSPT

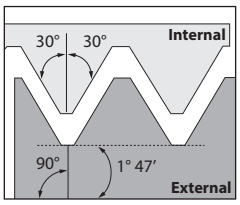

NPT
Internal / External

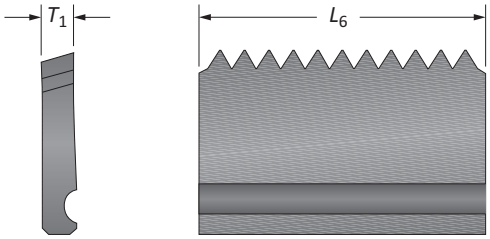

TPI (Pitch)	Insert L_6 mm	Insert L_6 inch	Insert T_1 mm	Insert T_1 inch	Part No. NPT Internal/External
11.5	38.10	1.500	3.56	0.140	**TN150K-NPT11.5**
8	38.10	1.500	3.56	0.140	**TN150K-NPT8**

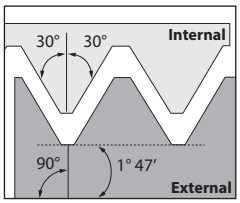

NPTF
Internal / External

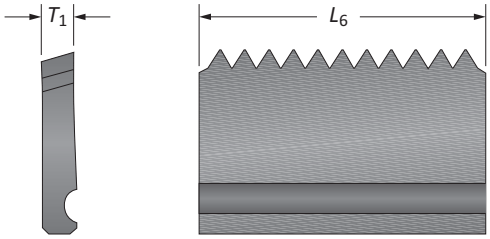

TPI (Pitch)	Insert L_6 mm	Insert L_6 inch	Insert T_1 mm	Insert T_1 inch	Part No. NPTF Internal/External
11.5	38.10	1.500	3.56	0.140	**TN150K-NPTF11.5**
8	38.10	1.500	3.56	0.140	**TN150K-NPTF8**

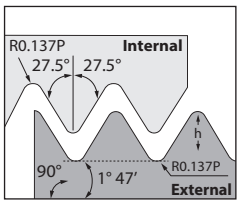

BSPT
Internal / External

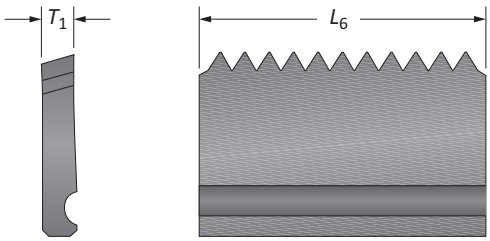

TPI (Pitch)	Insert L_6 mm	Insert L_6 inch	Insert T_1 mm	Insert T_1 inch	Part No. BSPT Internal/External
11	38.10	1.500	3.56	0.140	**TN150K-BSPT11**

E: 60 - 63
Key on E: 1
E: 36
E: 50 - 51

Inserts sold in quantities of 2

AccuThread® 856 Thread Mill Inserts

Pin Style | BSPP / API-ROUND / ACME

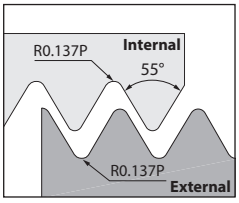

BSPP
Internal / External

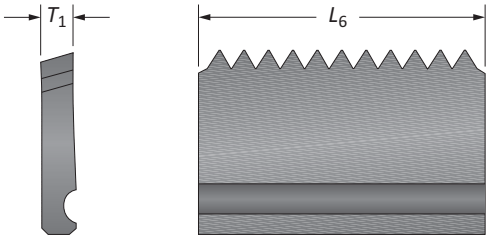

TPI (Pitch)	Insert L_6 mm	Insert L_6 inch	Insert T_1 mm	Insert T_1 inch	Part No. BSPP Internal/External
11	38.10	1.500	3.56	0.140	**TN150K-BSPP11**

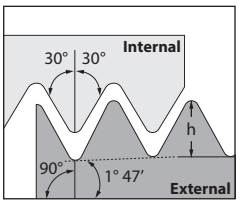

API-ROUND
Internal / External

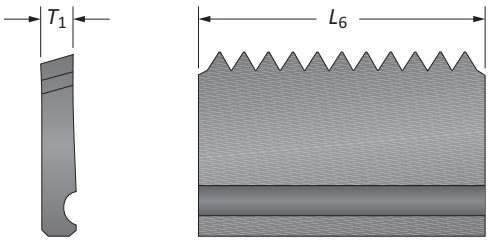

TPI (Pitch)	Insert L_6 mm	Insert L_6 inch	Insert T_1 mm	Insert T_1 inch	Part No. API-ROUND Internal/External
10	38.10	1.500	3.56	0.140	**TN150K-AP10**
8	38.10	1.500	3.56	0.140	**TN150K-AP8**

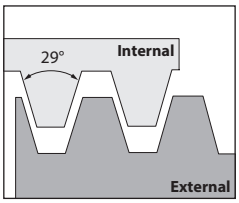

ACME
Full Profile

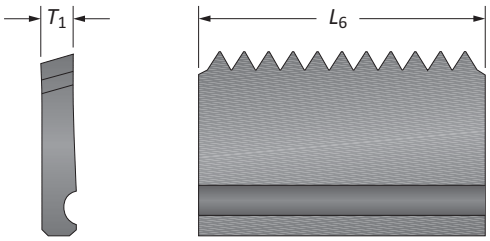

TPI (Pitch)	Insert L_6 mm	Insert L_6 inch	Insert T_1 mm	Insert T_1 inch	Part No. ACME Full Profile
12	25.40	1.000	3.56	0.140	**TN100K-FA12**
12	38.10	1.500	3.56	0.140	**TN150K-FA12**
10	25.40	1.000	3.56	0.140	**TN100K-FA10**
10	38.10	1.500	3.56	0.140	**TN150K-FA10**
8	25.40	1.000	3.56	0.140	**TN100K-FA8**
8	38.10	1.500	3.56	0.140	**TN150K-FA8**
6	38.10	1.500	3.56	0.140	**TN150K-FA6**
5	38.10	1.500	3.56	0.140	**TN150K-FA5**

E: 60 - 63
Key on E: 1
E: 36
E: 50 - 51

Inserts sold in quantities of 2

AccuThread® 856 Thread Mill Inserts

Pin Style | UN

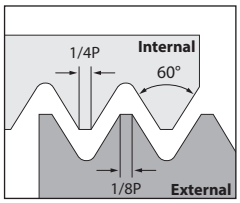

UN
Internal

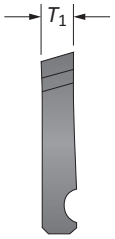

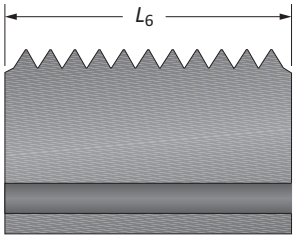

TPI (Pitch)	Insert L_6 mm	Insert L_6 inch	Insert T_1 mm	Insert T_1 inch	Part No. UN Internal
32	25.40	1.000	3.56	0.140	**TN100K-UN32I**
24	25.40	1.000	3.56	0.140	**TN100K-UN24I**
24	38.10	1.500	3.56	0.140	**TN150K-UN24I**
20	25.40	1.000	3.56	0.140	**TN100K-UN20I**
20	38.10	1.500	3.56	0.140	**TN150K-UN20I**
18	25.40	1.000	3.56	0.140	**TN100K-UN18I**
18	38.10	1.500	3.56	0.140	**TN150K-UN18I**
16	25.40	1.000	3.56	0.140	**TN100K-UN16I**
16	38.10	1.500	3.56	0.140	**TN150K-UN16I**
14	38.10	1.500	3.56	0.140	**TN150K-UN14I**
12	25.40	1.000	3.56	0.140	**TN100K-UN12I**
12	38.10	1.500	3.56	0.140	**TN150K-UN12I**
10	25.40	1.000	3.56	0.140	**TN100K-UN10I**
10	38.10	1.500	3.56	0.140	**TN150K-UN10I**
8	25.40	1.000	3.56	0.140	**TN100K-UN8I**
8	38.10	1.500	3.56	0.140	**TN150K-UN8I**
7	25.40	1.000	3.56	0.140	**TN100K-UN7I**
7	38.10	1.500	3.56	0.140	**TN150K-UN7I**
6	38.10	1.500	3.56	0.140	**TN150K-UN6I**

E: 60 - 63
Key on E: 1
E: 36
E: 50 - 51

Inserts sold in quantities of 2

AccuThread® 856 Thread Mill Inserts

Pin Style | UN

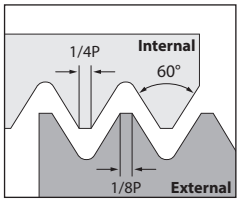

UN
External

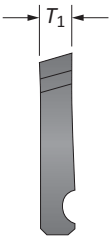

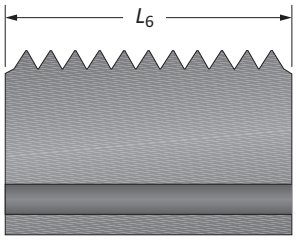

TPI (Pitch)	Insert L_6 mm	Insert L_6 inch	Insert T_1 mm	Insert T_1 inch	Part No. UN External
32	25.40	1.000	3.56	0.140	**TN100K-UN32E**
24	25.40	1.000	3.56	0.140	**TN100K-UN24E**
20	25.40	1.000	3.56	0.140	**TN100K-UN20E**
20	38.10	1.500	3.56	0.140	**TN150K-UN20E**
18	25.40	1.000	3.56	0.140	**TN100K-UN18E**
18	38.10	1.500	3.56	0.140	**TN150K-UN18E**
16	25.40	1.000	3.56	0.140	**TN100K-UN16E**
16	38.10	1.500	3.56	0.140	**TN150K-UN16E**
12	25.40	1.000	3.56	0.140	**TN100K-UN12E**
12	38.10	1.500	3.56	0.140	**TN150K-UN12E**
10	25.40	1.000	3.56	0.140	**TN100K-UN10E**
10	38.10	1.500	3.56	0.140	**TN150K-UN10E**
8	25.40	1.000	3.56	0.140	**TN100K-UN8E**
8	38.10	1.500	3.56	0.140	**TN150K-UN8E**
6	38.10	1.500	3.56	0.140	**TN150K-UN6E**

E: 60 - 63
Key on E: 1
E: 36
E: 50 - 51

Inserts sold in quantities of 2

AccuThread® 856 Thread Mill Inserts

Pin Style | UNJ

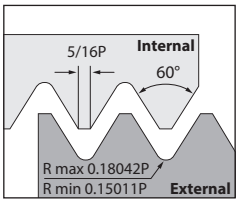

UNJ
Internal

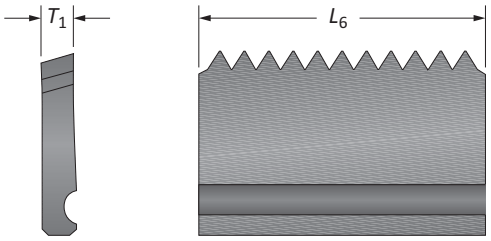

TPI (Pitch)	Insert L_6 mm	Insert L_6 inch	Insert T_1 mm	Insert T_1 inch	Part No. UNJ Internal
32	25.40	1.000	3.56	0.140	**TN100K-UNJ32I**
24	25.40	1.000	3.56	0.140	**TN100K-UNJ24I**
24	38.10	1.500	3.56	0.140	**TN150K-UNJ24I**
20	25.40	1.000	3.56	0.140	**TN100K-UNJ20I**
20	38.10	1.500	3.56	0.140	**TN150K-UNJ20I**
18	25.40	1.000	3.56	0.140	**TN100K-UNJ18I**
18	38.10	1.500	3.56	0.140	**TN150K-UNJ18I**
16	25.40	1.000	3.56	0.140	**TN100K-UNJ16I**
16	38.10	1.500	3.56	0.140	**TN150K-UNJ16I**
12	25.40	1.000	3.56	0.140	**TN100K-UNJ12I**
12	38.10	1.500	3.56	0.140	**TN150K-UNJ12I**
8	38.10	1.500	3.56	0.140	**TN150K-UNJ8I**

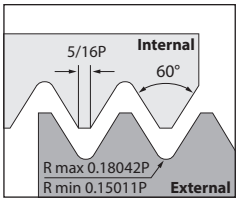

UNJ
External

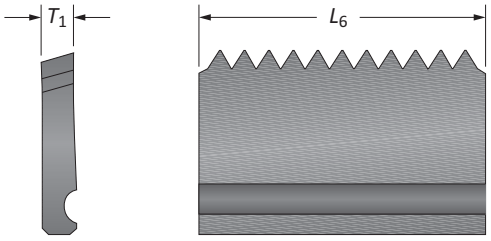

TPI (Pitch)	Insert L_6 mm	Insert L_6 inch	Insert T_1 mm	Insert T_1 inch	Part No. UNJ External
32	25.40	1.000	3.56	0.140	**TN100K-UNJ32E**
24	25.40	1.000	3.56	0.140	**TN100K-UNJ24E**
24	38.10	1.500	3.56	0.140	**TN150K-UNJ24E**
20	25.40	1.000	3.56	0.140	**TN100K-UNJ20E**
20	38.10	1.500	3.56	0.140	**TN150K-UNJ20E**
18	25.40	1.000	3.56	0.140	**TN100K-UNJ18E**
18	38.10	1.500	3.56	0.140	**TN150K-UNJ18E**
16	25.40	1.000	3.56	0.140	**TN100K-UNJ16E**
16	38.10	1.500	3.56	0.140	**TN150K-UNJ16E**
12	25.40	1.000	3.56	0.140	**TN100K-UNJ12E**
12	38.10	1.500	3.56	0.140	**TN150K-UNJ12E**
8	38.10	1.500	3.56	0.140	**TN150K-UNJ8E**

E: 60 - 63
Key on E: 1
E: 36
E: 50 - 51

Inserts sold in quantities of 2

AccuThread® 856 Thread Mill Inserts

Pin Style | ISO

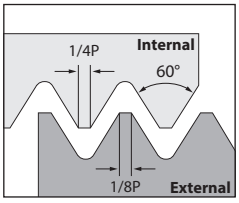

ISO
Internal

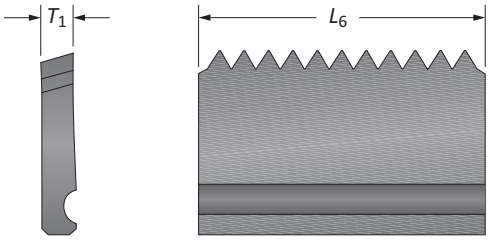

Pitch	Insert L_6 mm	Insert L_6 inch	Insert T_1 mm	Insert T_1 inch	Part No. ISO Internal
1.5	38.10	1.500	3.56	0.140	**TN150K-M1.5I**
2.0	38.10	1.500	3.56	0.140	**TN150K-M2.0I**
2.5	38.10	1.500	3.56	0.140	**TN150K-M2.5I**
3.0	38.10	1.500	3.56	0.140	**TN150K-M3.0I**
3.5	38.10	1.500	3.56	0.140	**TN150K-M3.5I**
4.0	38.10	1.500	3.56	0.140	**TN150K-M4.0I**
4.5	38.10	1.500	3.56	0.140	**TN150K-M4.5I**
5.0	38.10	1.500	3.56	0.140	**TN150K-M5.0I**
6.0	38.10	1.500	3.56	0.140	**TN150K-M6.0I**

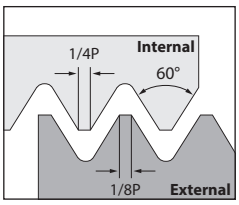

ISO
External

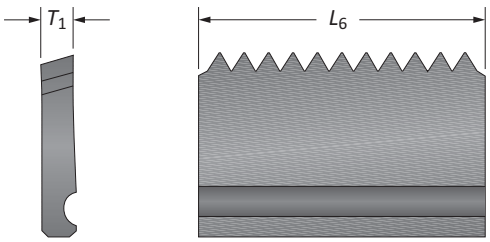

Pitch	Insert L_6 mm	Insert L_6 inch	Insert T_1 mm	Insert T_1 inch	Part No. ISO External
2.0	38.10	1.500	3.56	0.140	**TN150K-M2.0E**
4.0	38.10	1.500	3.56	0.140	**TN150K-M4.0E**
4.5	38.10	1.500	3.56	0.140	**TN150K-M4.5E**
5.0	38.10	1.500	3.56	0.140	**TN150K-M5.0E**
6.0	38.10	1.500	3.56	0.140	**TN150K-M6.0E**

E: 60 - 63
Key on E: 1
E: 36
E: 50 - 51

Inserts sold in quantities of 2

AccuThread® Pin Style Holders

Weldon Shank

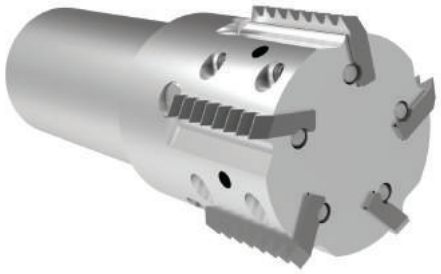

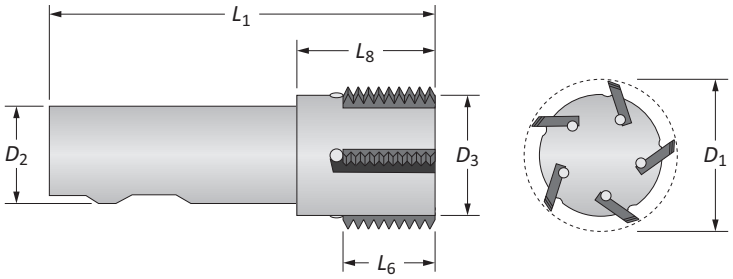

Positive Rake

	D_1		Holder											
	Standard	Oversize*	D_3	L_8	L_6	L_1	D_2	Coolant	Flutes	Part No.	Inserts	Screw	Key Size	Pin
m	24.61	–	19.05	35.05	25.40	114.30	25.00	N	2	**THP-0969-2F100M**	TN100K...	TMSS-3	3/32	TMP-1
	44.58	–	38.10	57.15	25.40	101.60	32.00	Y	5	**THP-1755-5F100M**	TN100K...	TMSS-2	3/32	TMP-1
	23.67	27.00	18.34	48.44	38.10	114.30	25.00	N	1	**THP-0932-1F150M**	TN150K...	TMSS-2	3/32	TMP-2
	24.61	27.94	19.05	50.80	38.10	114.30	25.00	N	2	**THP-0969-2F150M**	TN150K...	TMSS-3	3/32	TMP-2
	28.35	31.67	20.63	50.80	38.10	114.30	25.00	Y	3	**THP-1116-3F150M**	TN150K...	TMSS-3	3/32	TMP-2
	44.58	47.93	38.10	57.15	38.10	114.30	32.00	Y	5	**THP-1755-5F150M**	TN150K...	TMSS-2	3/32	TMP-2
i	0.969	–	0.750	1.38	1.000	4.500	1.000	N	2	**THP-0969-2F100**	TN100K...	TMSS-3	3/32	TMP-1
	1.755	–	1.500	2.25	1.000	4.000	1.250	Y	5	**THP-1755-5F100**	TN100K...	TMSS-2	3/32	TMP-1
	0.932	1.063	0.722	1.90	1.500	4.500	1.000	N	1	**THP-0932-1F150**	TN150K...	TMSS-2	3/32	TMP-2
	0.969	1.100	0.750	2.00	1.500	4.500	1.000	N	2	**THP-0969-2F150**	TN150K...	TMSS-3	3/32	TMP-2
	1.116	1.247	0.812	2.00	1.500	4.500	1.000	Y	3	**THP-1116-3F150**	TN150K...	TMSS-3	3/32	TMP-2
	1.755	1.887	1.500	2.25	1.500	4.500	1.250	Y	5	**THP-1755-5F150**	TN150K...	TMSS-2	3/32	TMP-2

*See note at bottom of page

Neutral Rake

	D_1		Holder											
	Standard	Oversize*	D_3	L_8	L_6	L_1	D_2	Coolant	Flutes	Part No.	Inserts	Screw	Key Size	Pin
m	28.35	31.67	20.63	50.80	38.10	114.30	25.00	Y	3	**TNR-1116-3F150M**	TN150K...	TMSS-3	3/32	TMP-2
	44.58	47.93	38.10	57.15	38.10	114.30	32.00	Y	5	**TNR-1755-5F150M**	TN150K...	TMSS-2	3/32	TMP-2
i	1.116	1.247	0.812	2.00	1.500	4.500	1.000	Y	3	**TNR-1116-3F150**	TN150K...	TMSS-3	3/32	TMP-2
	1.755	1.887	1.500	2.25	1.500	4.531	1.250	Y	5	**TNR-1755-5F150**	TN150K...	TMSS-2	3/32	TMP-2

*See note at bottom of page

*Oversized cutter diameter occurs when assembled with the following pin style inserts:

NPT 8 NPTF 11.5 NPTF 8	API 8	Metric 6.0 Metric 5.0 Metric 4.5	ACME 5 ACME 6

E: 36
Key on E: 1
E: 44 - 49

m = Metric (mm)
i = Imperial (in)

AccuThread® Pin Style Holders

Shell Mill



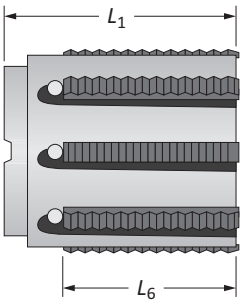

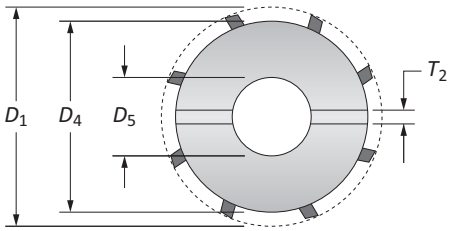

Positive Rake

	D_1		Holder										
	Standard	Oversize*	D_4	D_5	L_6	L_1	T_2	Flutes	Part No.	Inserts	Screw	Key Size	Pin
m	68.94	72.26	63.50	27.00	38.10	57.15	12	7	**TSN-2846-7F150M**	TN150K...	TMSS-2	3/32	TMP-2
	81.48	84.84	76.20	32.00	38.10	57.15	14	8	**TSN-3341-8F150M**	TN150K...	TMSS-2	3/32	TMP-2
i	2.714	2.845	2.500	1.000	1.500	2.250	0.375	7	**TSN-2846-7F150**	TN150K...	TMSS-2	3/32	TMP-2
	3.208	3.340	3.000	1.250	1.500	2.250	0.500	8	**TSN-3341-8F150**	TN150K...	TMSS-2	3/32	TMP-2

*See note at bottom of page

Neutral Rake

	D_1		Holder										
	Standard	Oversize*	D_4	D_5	L_6	L_1	T_2	Flutes	Part No.	Inserts	Screw	Key Size	Pin
m	56.31	59.66	50.80	22.00	38.10	57.15	10.00	6	**TSR-2217-6F150M**	TN150K...	TMSS-2	3/32	TMP-2
i	2.217	2.349	2.000	0.750	1.500	2.250	0.312	6	**TSR-2217-6F150**	TN150K...	TMSS-2	3/32	TMP-2

*See note at bottom of page

E: 36

Key on E: 1

E: 44 - 49

*Oversized cutter diameter occurs when assembled with the following pin style inserts:

NPT 8 NPTF 11.5 NPTF 8	API 8	Metric 6.0 Metric 5.0 Metric 4.5	ACME 5 ACME 6

m = Metric (mm)
i = Imperial (in)

Thread Mill Pre-Drill Information

Formula	Metric	Imperial
Velocity	m/min = RPM • 0.003 • Cutter Diameter	SFM = RPM • 0.262 • Cutter Diameter
Speed	$RPM = \frac{(m/min \bullet 318.47)}{Cutter\ Diameter}$	$RPM = \frac{(SFM \bullet 3.82)}{Cutter\ Diameter}$
Linear Feed Rate (LFR)	mm/min = RPM • (mm/tooth • Number of Flutes)	IPM = RPM • (IPT • Number of Flutes)
Adjusted Feed Rate (AFR) ***See Note Below***	$AFR = \left(\frac{(Major\ Diameter - Cutter\ Diameter)}{Major\ Diameter}\right) \bullet LFR$	

NOTE: The above formula on an internal thread program adjusts the linear feed rate to be applied to the outer diameter instead of the center of the cutting tool. If the feed rate is not adjusted, the excessive feed rate will cause the thread mill cutting edges to fail.

Example of an Internal Adjusted Feed Rate Calculation:

Free-machining steel at 125 BHN with a M16x2 2B thread using ThreadMills USA™ solid carbide thread mill (TM16200) running at 221 m/min and 0.038 mm/tooth

STEP 1:	$RPM = \frac{(m/min \bullet 318.47)}{Cutter\ Diameter}$	$RPM = \frac{(221 \bullet 318.47)}{11.94}$	RPM = 5895
STEP 2:	LFR = RPM • (mm/tooth • Number of flutes)	LFR = 5895 • (0.038 • 4)	LFR = 896.04 mm/min
STEP 3:	$AFR = \left(\frac{(Major\ Diameter - Cutter\ Diameter)}{Major\ Diameter}\right) \bullet LFR$	$AFR = \left(\frac{(16.00 - 11.94)}{16.00}\right) \bullet 896.04$	AFR = 227.37 mm/min

Unit Definitions

Velocity	**m/min** = Meters per Minute **SFM** = Surface Feet per Minute
Speed	**RPM** = Revolutions per Minute
Feed	**mm/rev** = millimeters per revolution **mm/tooth** = millimeters per tooth *also known as* millimeters per flute **IPR** = Inch per Revolution **IPT** = Inch per Tooth *also known as* Inch per Flute **mm/min** = millimeters per minute **IPM** = Inches per minute

Thread Mill Calculations and Recommended Passes

Thread Mill Drill Calculation

Based on nominal tap drill diameter. Based on 0.075 mm or 0.003" probable mean oversize.

To calculate the percent of full thread for a given hole diameter:

METRIC:

$$\% \text{ of thread} = \frac{76.96}{\text{Pitch (mm)}} \bullet [\text{ Basic major diameter of thread - Drill hole size }]$$

IMPERIAL:

$$\% \text{ of thread} = \#\text{ of threads per inch} \bullet \frac{\text{Basic major diameter of thread - Drill hole size}}{0.0130}$$

Major Thread Diameter for # Drills

Drill #	Thread Diameter
# 2	0.086
# 3	0.099
# 4	0.112
# 5	0.125
# 6	0.132
# 8	0.164
# 10	0.190
# 12	0.216

Recommended Passes

NPT / NPTF / BSPT / API

Pitch Size	Machinability		
	Easy	Average	Difficult
28	1	1	2
27	1	1	2
19	1	1	2
18	1	1	2
14	1	2	3
11.5	1	2	3
11	1	2	3
10	1	2	3
8	2	3	4

1 Pass
2 Passes
3 Passes
4 Passes

ISO

Pitch Size	Machinability		
	Easy	Average	Difficult
0.40	1	1	2
0.45	1	1	2
0.50	1	1	2
0.70	1	1	2
0.75	1	1	2
0.80	1	1	2
1.00	1	1	2
1.25	1	2	3
1.50	1	2	3
1.75	1	2	3
2.00	1	2	3
2.50	2	3	4
3.00	2	3	4
3.50	2	3	4
4.00	2	3	4
4.50	2	3	4
5.00	2	3	4
6.00	2	3	4

UN / UNJ / BSPP / BSW / NPS / NPSF

Pitch Size	Machinability		
	Easy	Average	Difficult
64	1	1	2
56	1	1	2
48	1	1	2
44	1	1	2
40	1	1	2
36	1	1	2
32	1	1	2
28	1	1	2
24	1	1	2
20	1	2	3
19	1	2	3
18	1	2	3
16	1	2	3
14	1	2	3
13	1	2	3
12	1	2	3
11	2	2	4
10	2	3	4
9	2	3	4
8	2	3	4
7	2	3	4
6	2	3	4

Recommended Cutting Data | Metric (mm)

Solid Carbide | AccuThread® 856

ISO	Material	Hardness (BHN)	Machinability*	Speed (m/min)	Recommended Feed (mm/tooth) by Cutter Diameter							
					1.50 mm - 3.18 mm	3.19 mm - 4.76 mm	4.77 mm - 6.35 mm	6.36 mm - 7.94 mm	7.95 mm - 9.53 mm	9.54 mm - 12.70 mm	12.71 mm - 15.88 mm	15.89 mm - 19.05 mm
P	**Free-Machining Steel** 1118, 1215, 12L14, etc.	100 - 150	Easy	274	0.010	0.013	0.018	0.023	0.025	0.038	0.051	0.064
		150 - 200	Easy	213	0.010	0.013	0.018	0.023	0.025	0.038	0.051	0.064
		200 - 250	Easy	152	0.010	0.013	0.018	0.023	0.025	0.038	0.051	0.064
	Low-Carbon Steel 1010, 1020, 1025, 1522, 1144	85 - 125	Average	274	0.010	0.013	0.018	0.023	0.025	0.038	0.051	0.064
		125 - 175	Average	213	0.010	0.013	0.018	0.023	0.025	0.038	0.051	0.064
		175 - 225	Average	183	0.010	0.013	0.018	0.023	0.025	0.038	0.051	0.064
		225 - 275	Average	152	0.010	0.013	0.018	0.023	0.025	0.038	0.051	0.064
	Medium-Carbon Steel 1010, 1040, 1050, 1527, 1140	125 - 175	Average	175	0.010	0.013	0.015	0.020	0.025	0.033	0.046	0.051
		175 - 225	Average	152	0.010	0.013	0.015	0.020	0.025	0.033	0.046	0.051
		225 - 275	Average	137	0.010	0.013	0.015	0.020	0.025	0.033	0.046	0.051
		275 - 325	Average	122	0.010	0.013	0.015	0.020	0.025	0.033	0.046	0.051
	Alloy Steel 4140, 5140, 8640	125 - 175	Average	175	0.010	0.013	0.015	0.020	0.025	0.033	0.046	0.051
		175 - 225	Average	152	0.010	0.013	0.015	0.020	0.025	0.033	0.046	0.051
		225 - 275	Average	137	0.010	0.013	0.015	0.020	0.025	0.033	0.046	0.051
		275 - 325	Difficult	122	0.010	0.013	0.015	0.020	0.025	0.033	0.046	0.051
		325 - 375	Difficult	114	0.010	0.013	0.015	0.020	0.025	0.033	0.046	0.051
	High-Strength Alloy 4340, 4330V, 300M	225 - 300	Average	137	0.010	0.013	0.015	0.020	0.025	0.033	0.046	0.051
		300 - 350	Difficult	122	0.010	0.013	0.015	0.020	0.025	0.033	0.046	0.051
		350 - 400	Difficult	107	0.010	0.013	0.015	0.020	0.025	0.033	0.046	0.051
	Structural Steel A36, A285, A516	100 - 150	Average	183	0.010	0.013	0.018	0.023	0.025	0.038	0.051	0.064
		150 - 250	Average	152	0.010	0.013	0.018	0.023	0.025	0.038	0.051	0.064
		250 - 350	Difficult	137	0.010	0.013	0.018	0.023	0.025	0.038	0.051	0.064
S	**High-Temp Alloy** Hastelloy B, Inconel 600	140 - 220	Difficult	37	0.008	0.010	0.015	0.020	0.023	0.025	0.030	0.038
		220 - 310	Difficult	27	0.008	0.010	0.015	0.020	0.023	0.025	0.030	0.038
M	**Stainless Steel** 303, 416, 420	135 - 185	Difficult	160	0.010	0.013	0.015	0.020	0.023	0.025	0.038	0.051
		185 - 275	Difficult	152	0.010	0.013	0.015	0.020	0.023	0.025	0.038	0.051
	Stainless Steel PH 17-4	185 - 275	Difficult	91	0.010	0.013	0.015	0.020	0.023	0.025	0.038	0.051
		275 - 325	Difficult	46	0.010	0.013	0.015	0.020	0.023	0.025	0.038	0.051
	Tool Steel H-13, H21, A-4	150 - 200	Difficult	175	0.010	0.013	0.018	0.023	0.025	0.038	0.051	0.064
		200 - 250	Difficult	152	0.010	0.013	0.018	0.023	0.025	0.038	0.051	0.064
K	**Cast Iron** Grey, Ductile, Nodular	120 - 150	Easy	206	0.010	0.013	0.018	0.023	0.025	0.038	0.051	0.064
		150 - 200	Easy	191	0.010	0.013	0.018	0.023	0.025	0.038	0.051	0.064
		200 - 220	Easy	175	0.010	0.013	0.018	0.023	0.025	0.038	0.051	0.064
		220 - 260	Average	152	0.010	0.013	0.018	0.023	0.025	0.038	0.051	0.064
		260 - 320	Average	145	0.010	0.013	0.018	0.023	0.025	0.038	0.051	0.064
N	**Wrought Aluminium** 6061 T6	30	Easy	335	0.013	0.015	0.023	0.025	0.038	0.051	0.064	0.076
		180	Easy	305	0.013	0.015	0.023	0.025	0.038	0.051	0.064	0.076
	Cast Aluminium** up to 10% silicon	120	Easy	191	0.013	0.015	0.023	0.025	0.038	0.051	0.064	0.076
	Brass	30 - 125	Easy	335	0.013	0.015	0.023	0.025	0.038	0.051	0.064	0.076

NOTICE: Reduce feed and speed by 30% for tapered thread forms due to additional material removal

*Refer to recommended pass chart on page E: 53 when referencing material machinability

**Uncoated thread mills are recommended for cast aluminium applications

Recommended Cutting Data | Imperial (inch)

Solid Carbide | AccuThread® 856

ISO	Material	Hardness (BHN)	Machinability*	Speed (SFM)	Recommended Feed (inch/tooth) by Cutter Diameter							
					0.060" - 0.125"	0.126" - 0.188"	0.189" - 0.250"	0.251" - 0.312"	0.313" - 0.375"	0.376" - 0.500"	0.501" - 0.625"	0.626" - 0.750"
P	**Free-Machining Steel** 1118, 1215, 12L14, etc.	100 - 150	Easy	900	0.0004	0.0005	0.0007	0.0009	0.0010	0.0015	0.0020	0.0025
		150 - 200	Easy	700	0.0004	0.0005	0.0007	0.0009	0.0010	0.0015	0.0020	0.0025
		200 - 250	Easy	500	0.0004	0.0005	0.0007	0.0009	0.0010	0.0015	0.0020	0.0025
	Low-Carbon Steel 1010, 1020, 1025, 1522, 1144	85 - 125	Average	900	0.0004	0.0005	0.0007	0.0009	0.0010	0.0015	0.0020	0.0025
		125 - 175	Average	700	0.0004	0.0005	0.0007	0.0009	0.0010	0.0015	0.0020	0.0025
		175 - 225	Average	600	0.0004	0.0005	0.0007	0.0009	0.0010	0.0015	0.0020	0.0025
		225 - 275	Average	500	0.0004	0.0005	0.0007	0.0009	0.0010	0.0015	0.0020	0.0025
	Medium-Carbon Steel 1010, 1040, 1050, 1527, 1140	125 - 175	Average	575	0.0004	0.0005	0.0006	0.0008	0.0010	0.0013	0.0018	0.0020
		175 - 225	Average	500	0.0004	0.0005	0.0006	0.0008	0.0010	0.0013	0.0018	0.0020
		225 - 275	Average	450	0.0004	0.0005	0.0006	0.0008	0.0010	0.0013	0.0018	0.0020
		275 - 325	Average	400	0.0004	0.0005	0.0006	0.0008	0.0010	0.0013	0.0018	0.0020
	Alloy Steel 4140, 5140, 8640	125 - 175	Average	575	0.0004	0.0005	0.0006	0.0008	0.0010	0.0013	0.0018	0.0020
		175 - 225	Average	500	0.0004	0.0005	0.0006	0.0008	0.0010	0.0013	0.0018	0.0020
		225 - 275	Average	450	0.0004	0.0005	0.0006	0.0008	0.0010	0.0013	0.0018	0.0020
		275 - 325	Difficult	400	0.0004	0.0005	0.0006	0.0008	0.0010	0.0013	0.0018	0.0020
		325 - 375	Difficult	375	0.0004	0.0005	0.0006	0.0008	0.0010	0.0013	0.0018	0.0020
	High-Strength Alloy 4340, 4330V, 300M	225 - 300	Average	450	0.0004	0.0005	0.0006	0.0008	0.0010	0.0013	0.0018	0.0020
		300 - 350	Difficult	400	0.0004	0.0005	0.0006	0.0008	0.0010	0.0013	0.0018	0.0020
		350 - 400	Difficult	350	0.0004	0.0005	0.0006	0.0008	0.0010	0.0013	0.0018	0.0020
	Structural Steel A36, A285, A516	100 - 150	Average	600	0.0004	0.0005	0.0007	0.0009	0.0010	0.0015	0.0020	0.0025
		150 - 250	Average	500	0.0004	0.0005	0.0007	0.0009	0.0010	0.0015	0.0020	0.0025
		250 - 350	Difficult	450	0.0004	0.0005	0.0007	0.0009	0.0010	0.0015	0.0020	0.0025
S	**High-Temp Alloy** Hastelloy B, Inconel 600	140 - 220	Difficult	120	0.0003	0.0004	0.0006	0.0008	0.0009	0.0010	0.0012	0.0015
		220 - 310	Difficult	90	0.0003	0.0004	0.0006	0.0008	0.0009	0.0010	0.0012	0.0015
M	**Stainless Steel** 303, 416, 420	135 - 185	Difficult	525	0.0004	0.0005	0.0006	0.0008	0.0009	0.0010	0.0015	0.0020
		185 - 275	Difficult	500	0.0004	0.0005	0.0006	0.0008	0.0009	0.0010	0.0015	0.0020
	Stainless Steel PH 17-4	185 - 275	Difficult	300	0.0004	0.0005	0.0006	0.0008	0.0009	0.0010	0.0015	0.0020
		275 - 325	Difficult	150	0.0004	0.0005	0.0006	0.0008	0.0009	0.0010	0.0015	0.0020
	Tool Steel H-13, H21, A-4	150 - 200	Difficult	575	0.0004	0.0005	0.0007	0.0009	0.0010	0.0015	0.0020	0.0025
		200 - 250	Difficult	500	0.0004	0.0005	0.0007	0.0009	0.0010	0.0015	0.0020	0.0025
K	**Cast Iron** Grey, Ductile, Nodular	120 - 150	Easy	675	0.0004	0.0005	0.0007	0.0009	0.0010	0.0015	0.0020	0.0025
		150 - 200	Easy	625	0.0004	0.0005	0.0007	0.0009	0.0010	0.0015	0.0020	0.0025
		200 - 220	Easy	575	0.0004	0.0005	0.0007	0.0009	0.0010	0.0015	0.0020	0.0025
		220 - 260	Average	500	0.0004	0.0005	0.0007	0.0009	0.0010	0.0015	0.0020	0.0025
		260 - 320	Average	475	0.0004	0.0005	0.0007	0.0009	0.0010	0.0015	0.0020	0.0025
N	**Wrought Aluminium** 6061 T6	30	Easy	1100	0.0005	0.0006	0.0009	0.0010	0.0015	0.0020	0.0025	0.0030
		180	Easy	1000	0.0005	0.0006	0.0009	0.0010	0.0015	0.0020	0.0025	0.0030
	Cast Aluminium** up to 10% silicon	120	Easy	625	0.0005	0.0006	0.0009	0.0010	0.0015	0.0020	0.0025	0.0030
	Brass	30 - 125	Easy	1100	0.0005	0.0006	0.0009	0.0010	0.0015	0.0020	0.0025	0.0030

NOTICE: Reduce feed and speed by 30% for tapered thread forms due to additional material removal

*Refer to recommended pass chart on page E: 53 when referencing material machinability

**Uncoated thread mills are recommended for cast aluminium applications

Recommended Cutting Data | Metric (mm)

Solid Carbide | ThreadMills USA™

ISO	Material	Hardness (BHN)	Machinability*	Speed (m/min)	Recommended Feed (mm/tooth) by Cutter Diameter							
					1.50 mm - 3.18 mm	3.19 mm - 4.76 mm	4.77 mm - 6.35 mm	6.36 mm - 7.94 mm	7.95 mm - 9.53 mm	9.54 mm - 12.70 mm	12.71 mm - 15.88 mm	15.89 mm - 19.05 mm
P	**Free-Machining Steel**	100 - 150	Easy	221	0.010	0.013	0.018	0.023	0.025	0.038	0.051	0.064
	1118, 1215, 12L14, etc.	150 - 200	Easy	168	0.010	0.013	0.018	0.023	0.025	0.038	0.051	0.064
		200 - 250	Easy	137	0.010	0.013	0.018	0.023	0.025	0.038	0.051	0.064
	Low-Carbon Steel	85 - 125	Average	221	0.010	0.013	0.018	0.023	0.025	0.038	0.051	0.064
	1010, 1020, 1025, 1522, 1144	125 - 175	Average	168	0.010	0.013	0.018	0.023	0.025	0.038	0.051	0.064
		175 - 225	Average	137	0.010	0.013	0.018	0.023	0.025	0.038	0.051	0.064
		225 - 275	Average	122	0.010	0.013	0.018	0.023	0.025	0.038	0.051	0.064
	Medium-Carbon Steel	125 - 175	Average	137	0.010	0.013	0.015	0.020	0.025	0.038	0.046	0.051
	1010, 1040, 1050, 1527, 1140	175 - 225	Average	122	0.010	0.013	0.015	0.020	0.025	0.038	0.046	0.051
		225 - 275	Average	107	0.010	0.013	0.015	0.020	0.025	0.038	0.046	0.051
		275 - 325	Average	91	0.010	0.013	0.015	0.020	0.025	0.038	0.046	0.051
	Alloy Steel	125 - 175	Average	137	0.010	0.013	0.015	0.020	0.025	0.038	0.046	0.051
	4140, 5140, 8640	175 - 225	Average	122	0.010	0.013	0.015	0.020	0.025	0.038	0.046	0.051
		225 - 275	Average	107	0.010	0.013	0.015	0.020	0.025	0.038	0.046	0.051
		275 - 325	Difficult	91	0.010	0.013	0.015	0.020	0.025	0.038	0.046	0.051
		325 - 375	Difficult	76	0.010	0.013	0.015	0.020	0.025	0.038	0.046	0.051
	High-Strength Alloy	225 - 300	Average	107	0.010	0.013	0.015	0.020	0.025	0.038	0.046	0.051
	4340, 4330V, 300M	300 - 350	Difficult	91	0.010	0.013	0.015	0.020	0.025	0.038	0.046	0.051
		350 - 400	Difficult	76	0.010	0.013	0.015	0.020	0.025	0.038	0.046	0.051
	Structural Steel	100 - 150	Average	137	0.010	0.013	0.018	0.023	0.025	0.038	0.051	0.064
	A36, A285, A516	150 - 250	Average	122	0.010	0.013	0.018	0.023	0.025	0.038	0.051	0.064
		250 - 350	Difficult	91	0.010	0.013	0.018	0.023	0.025	0.038	0.051	0.064
S	**High-Temp Alloy**	140 - 220	Difficult	30	0.008	0.010	0.015	0.020	0.023	0.025	0.030	0.038
	Hastelloy B, Inconel 600	220 - 310	Difficult	23	0.008	0.010	0.015	0.020	0.023	0.025	0.030	0.038
M	**Stainless Steel**	135 - 185	Difficult	130	0.010	0.013	0.015	0.020	0.023	0.025	0.038	0.051
	303, 416, 420	185 - 275	Difficult	122	0.010	0.013	0.015	0.020	0.023	0.025	0.038	0.051
	Stainless Steel PH	185 - 275	Difficult	76	0.010	0.013	0.015	0.020	0.023	0.025	0.038	0.051
	17-4	275 - 325	Difficult	38	0.010	0.013	0.015	0.020	0.023	0.025	0.038	0.051
	Tool Steel	150 - 200	Difficult	99	0.010	0.013	0.018	0.023	0.025	0.038	0.051	0.064
	H-13, H21, A-4	200 - 250	Difficult	69	0.010	0.013	0.018	0.023	0.025	0.038	0.051	0.064
R	**Cast Iron**	120 - 150	Easy	168	0.010	0.013	0.018	0.023	0.025	0.038	0.051	0.064
	Grey, Ductile, Nodular	150 - 200	Easy	152	0.010	0.013	0.018	0.023	0.025	0.038	0.051	0.064
		200 - 220	Easy	137	0.010	0.013	0.018	0.023	0.025	0.038	0.051	0.064
		220 - 260	Average	122	0.010	0.013	0.018	0.023	0.025	0.038	0.051	0.064
		260 - 320	Average	114	0.010	0.013	0.018	0.023	0.025	0.038	0.051	0.064
S	**Wrought Aluminium**	30	Easy	305	0.013	0.015	0.023	0.025	0.038	0.051	0.064	0.076
	6061 T6	180	Easy	274	0.013	0.015	0.023	0.025	0.038	0.051	0.064	0.076
	Cast Aluminium** up to 10% silicon	120	Easy	152	0.013	0.015	0.023	0.025	0.038	0.051	0.064	0.076
	Brass	30 - 125	Easy	305	0.013	0.015	0.023	0.025	0.038	0.051	0.064	0.076

NOTICE: Reduce feed and speed by 30% for tapered thread forms due to additional material removal

*Refer to recommended pass chart on page E: 53 when referencing material machinability

**Uncoated thread mills are recommended for cast aluminium applications

Recommended Cutting Data | Imperial (inch)

Solid Carbide | ThreadMills USA™

ISO	Material	Hardness (BHN)	Machinability*	Speed (SFM)	Recommended Feed (inch/tooth) by Cutter Diameter							
					0.060" - 0.125"	0.126" - 0.188"	0.189" - 0.250"	0.251" - 0.312"	0.313" - 0.375"	0.376" - 0.500"	0.501" - 0.625"	0.626" - 0.750"
P	**Free-Machining Steel** 1118, 1215, 12L14, etc.	100 - 150	Easy	725	0.0004	0.0005	0.0007	0.0009	0.0010	0.0015	0.0020	0.0025
		150 - 200	Easy	550	0.0004	0.0005	0.0007	0.0009	0.0010	0.0015	0.0020	0.0025
		200 - 250	Easy	450	0.0004	0.0005	0.0007	0.0009	0.0010	0.0015	0.0020	0.0025
	Low-Carbon Steel 1010, 1020, 1025, 1522, 1144	85 - 125	Average	725	0.0004	0.0005	0.0007	0.0009	0.0010	0.0015	0.0020	0.0025
		125 - 175	Average	550	0.0004	0.0005	0.0007	0.0009	0.0010	0.0015	0.0020	0.0025
		175 - 225	Average	450	0.0004	0.0005	0.0007	0.0009	0.0010	0.0015	0.0020	0.0025
		225 - 275	Average	400	0.0004	0.0005	0.0007	0.0009	0.0010	0.0015	0.0020	0.0025
	Medium-Carbon Steel 1010, 1040, 1050, 1527, 1140	125 - 175	Average	450	0.0004	0.0005	0.0006	0.0008	0.0010	0.0013	0.0018	0.0020
		175 - 225	Average	400	0.0004	0.0005	0.0006	0.0008	0.0010	0.0013	0.0018	0.0020
		225 - 275	Average	350	0.0004	0.0005	0.0006	0.0008	0.0010	0.0013	0.0018	0.0020
		275 - 325	Average	300	0.0004	0.0005	0.0006	0.0008	0.0010	0.0013	0.0018	0.0020
	Alloy Steel 4140, 5140, 8640	125 - 175	Average	450	0.0004	0.0005	0.0006	0.0008	0.0010	0.0013	0.0018	0.0020
		175 - 225	Average	400	0.0004	0.0005	0.0006	0.0008	0.0010	0.0013	0.0018	0.0020
		225 - 275	Average	350	0.0004	0.0005	0.0006	0.0008	0.0010	0.0013	0.0018	0.0020
		275 - 325	Difficult	300	0.0004	0.0005	0.0006	0.0008	0.0010	0.0013	0.0018	0.0020
		325 - 375	Difficult	250	0.0004	0.0005	0.0006	0.0008	0.0010	0.0013	0.0018	0.0020
	High-Strength Alloy 4340, 4330V, 300M	225 - 300	Average	350	0.0004	0.0005	0.0006	0.0008	0.0010	0.0013	0.0018	0.0020
		300 - 350	Difficult	300	0.0004	0.0005	0.0006	0.0008	0.0010	0.0013	0.0018	0.0020
		350 - 400	Difficult	250	0.0004	0.0005	0.0006	0.0008	0.0010	0.0013	0.0018	0.0020
	Structural Steel A36, A285, A516	100 - 150	Average	450	0.0004	0.0005	0.0007	0.0009	0.0010	0.0015	0.0020	0.0025
		150 - 250	Average	400	0.0004	0.0005	0.0007	0.0009	0.0010	0.0015	0.0020	0.0025
		250 - 350	Difficult	300	0.0004	0.0005	0.0007	0.0009	0.0010	0.0015	0.0020	0.0025
S	**High-Temp Alloy** Hastelloy B, Inconel 600	140 - 220	Difficult	100	0.0003	0.0004	0.0006	0.0008	0.0009	0.0010	0.0012	0.0015
		220 - 310	Difficult	75	0.0003	0.0004	0.0006	0.0008	0.0009	0.0010	0.0012	0.0015
M	**Stainless Steel** 303, 416, 420	135 - 185	Difficult	425	0.0004	0.0005	0.0006	0.0008	0.0009	0.0010	0.0015	0.0020
		185 - 275	Difficult	400	0.0004	0.0005	0.0006	0.0008	0.0009	0.0010	0.0015	0.0020
	Stainless Steel PH 17-4	185 - 275	Difficult	250	0.0004	0.0005	0.0006	0.0008	0.0009	0.0010	0.0015	0.0020
		275 - 325	Difficult	125	0.0004	0.0005	0.0006	0.0008	0.0009	0.0010	0.0015	0.0020
	Tool Steel H-13, H21, A-4	150 - 200	Difficult	325	0.0004	0.0005	0.0007	0.0008	0.0010	0.0015	0.0020	0.0025
		200 - 250	Difficult	225	0.0004	0.0005	0.0007	0.0008	0.0010	0.0015	0.0020	0.0025
K	**Cast Iron** Grey, Ductile, Nodular	120 - 150	Easy	550	0.0004	0.0005	0.0007	0.0009	0.0010	0.0015	0.0020	0.0025
		150 - 200	Easy	500	0.0004	0.0005	0.0007	0.0009	0.0010	0.0015	0.0020	0.0025
		200 - 220	Easy	450	0.0004	0.0005	0.0007	0.0009	0.0010	0.0015	0.0020	0.0025
		220 - 260	Average	400	0.0004	0.0005	0.0007	0.0009	0.0010	0.0015	0.0020	0.0025
		260 - 320	Average	375	0.0004	0.0005	0.0007	0.0009	0.0010	0.0015	0.0020	0.0025
N	**Wrought Aluminium** 6061 T6	30	Easy	1000	0.0005	0.0006	0.0009	0.0010	0.0015	0.0020	0.0025	0.0030
		180	Easy	900	0.0005	0.0006	0.0009	0.0010	0.0015	0.0020	0.0025	0.0030
	Cast Aluminium** up to 10% silicon	120	Easy	500	0.0005	0.0006	0.0009	0.0010	0.0015	0.0020	0.0025	0.0030
	Brass	30 - 125	Easy	1000	0.0005	0.0006	0.0009	0.0010	0.0015	0.0020	0.0025	0.0030

NOTICE: Reduce feed and speed by 30% for tapered thread forms due to additional material removal

*Refer to recommended pass chart on page E: 53 when referencing material machinability

**Uncoated thread mills are recommended for cast aluminium applications

Recommended Cutting Data | Metric (mm)

Solid Carbide | AccuThread® T3

ISO	Material	Hardness (BHN)	Speed (m/min)	Chipload per Tooth (mm/tooth) by Cutter Diameter						
				1.40 mm - 3.17 mm	3.18 mm - 4.77 mm	4.78 mm - 6.35 mm	6.36 mm - 7.92 mm	7.93 mm - 9.52 mm	9.53 mm - 12.70 mm	12.71 mm - 19.05 mm
P	**Free-Machining Steel** 1118, 1215, 12L14, etc.	100 - 150	115	0.020	0.025	0.035	0.045	0.050	0.075	0.090
		150 - 200	85	0.020	0.025	0.035	0.045	0.050	0.075	0.090
		200 - 250	70	0.020	0.025	0.035	0.045	0.050	0.075	0.090
	Low-Carbon Steel 1010, 1020, 1025, 1522, 1144, etc.	85 - 125	115	0.020	0.025	0.035	0.045	0.050	0.075	0.090
		125 - 175	85	0.020	0.025	0.035	0.045	0.050	0.075	0.090
		175 - 225	70	0.020	0.025	0.035	0.045	0.050	0.075	0.090
		225 - 275	60	0.020	0.025	0.035	0.045	0.050	0.075	0.090
	Medium-Carbon Steel 1030, 1040, 1050, 1527, 1140, 1151, etc.	125 - 175	70	0.020	0.025	0.030	0.040	0.050	0.065	0.080
		175 - 225	60	0.020	0.025	0.030	0.040	0.050	0.065	0.080
		225 - 275	50	0.020	0.025	0.030	0.040	0.050	0.065	0.080
		275 - 325	45	0.020	0.025	0.030	0.040	0.050	0.065	0.080
	Alloy Steel 4140, 5140, 8640, etc.	125 - 175	70	0.020	0.025	0.030	0.040	0.050	0.065	0.080
		175 - 225	60	0.020	0.025	0.030	0.040	0.050	0.065	0.080
		225 - 275	50	0.020	0.025	0.030	0.040	0.050	0.065	0.080
		275 - 325	45	0.020	0.025	0.030	0.040	0.050	0.065	0.080
		325 - 375	38	0.020	0.025	0.030	0.040	0.050	0.065	0.080
	High-Strength Alloy 4340, 4330V, 300M, etc.	225 - 300	50	0.020	0.025	0.030	0.040	0.050	0.065	0.080
		300 - 350	45	0.020	0.025	0.030	0.040	0.050	0.065	0.080
		350 - 400	38	0.020	0.025	0.030	0.040	0.050	0.065	0.080
	Structural Steel A36, A285, A516, etc.	100 - 150	70	0.020	0.025	0.035	0.045	0.050	0.075	0.090
		150 - 250	60	0.020	0.025	0.035	0.045	0.050	0.075	0.090
		250 - 350	45	0.020	0.025	0.035	0.045	0.050	0.075	0.090
	Tool Steel H-13, H-21, A-4, 0-2, S-3, etc.	150 - 200	50	0.020	0.025	0.030	0.040	0.050	0.065	0.080
		200 - 250	38	0.020	0.025	0.030	0.040	0.050	0.065	0.080
S	**High-Temp Alloy** Hastelloy B, Inconel 600, etc.	140 - 220	30	0.015	0.020	0.030	0.040	0.045	0.050	0.065
		220 - 310	23	0.015	0.020	0.030	0.040	0.045	0.050	0.065
	Titanium Alloy	140 - 220	30	0.015	0.020	0.030	0.040	0.045	0.050	0.065
		220 - 310	23	0.015	0.020	0.030	0.040	0.045	0.050	0.065
	Aerospace Alloy S82	185 - 275	30	0.015	0.020	0.030	0.040	0.045	0.050	0.065
		275 - 350	23	0.015	0.020	0.030	0.040	0.045	0.050	0.065
M	**Stainless Steel** 416, 420, etc.	185 - 275	70	0.020	0.025	0.030	0.040	0.045	0.050	0.065
		275 - 350	60	0.020	0.025	0.030	0.040	0.045	0.050	0.065
	Stainless Steel 300 Series 304, 316, 17-4PH, etc.	135 - 185	38	0.020	0.025	0.030	0.040	0.045	0.050	0.065
		185 - 275	23	0.020	0.025	0.030	0.040	0.045	0.050	0.065
	Super Duplex Stainless Steel	135 - 185	38	0.015	0.020	0.030	0.040	0.045	0.050	0.065
		185 - 275	23	0.015	0.020	0.030	0.040	0.045	0.050	0.065
H	**Hardened Steels**	450 - 500	50	0.015	0.020	0.030	0.040	0.045	0.050	0.065
		500 - 550	38	0.015	0.020	0.030	0.040	0.045	0.050	0.065
K	**Cast Iron** Grey, Ductile, Nodular	120 - 150	85	0.020	0.025	0.035	0.045	0.050	0.075	0.090
		150 - 200	75	0.020	0.025	0.035	0.045	0.050	0.075	0.090
		200 - 220	70	0.020	0.025	0.035	0.045	0.050	0.075	0.090
		220 - 260	60	0.020	0.025	0.035	0.045	0.050	0.075	0.090
		260 - 320	60	0.020	0.025	0.035	0.045	0.050	0.075	0.090
N	**Wrought Aluminium**	30	150	0.025	0.030	0.045	0.050	0.075	0.100	0.120
		180	135	0.025	0.030	0.045	0.050	0.075	0.100	0.120
	Cast Aluminium	30 - 180	75	0.025	0.030	0.045	0.050	0.075	0.100	0.120
	Brass	30 - 100	150	0.025	0.030	0.045	0.050	0.075	0.100	0.120

NOTICE: Reduce feed and speed by 30% for tapered thread forms due to additional material removal
*Refer to recommended pass chart on page E: 53 when referencing material machinability
**Uncoated thread mills are recommended for cast aluminium applications

Recommended Cutting Data | Imperial (inch)

Solid Carbide | AccuThread® T3

ISO	Material	Hardness (BHN)	Speed (SFM)	Chipload per Tooth (IPT) by Cutter Diameter						
				0.055" - 0.125"	0.126" - 0.188"	0.189" - 0.250"	0.251" - 0.312"	0.313" - 0.375"	0.376" - 0.500"	0.501" - 0.750"
P	**Free-Machining Steel** 1118, 1215, 12L14, etc.	100 - 150	375	0.0008	0.0010	0.0014	0.0018	0.0020	0.0030	0.0035
		150 - 200	275	0.0008	0.0010	0.0014	0.0018	0.0020	0.0030	0.0035
		200 - 250	225	0.0008	0.0010	0.0014	0.0018	0.0020	0.0030	0.0035
	Low-Carbon Steel 1010, 1020, 1025, 1522, 1144, etc.	85 - 125	375	0.0008	0.0010	0.0014	0.0018	0.0020	0.0030	0.0035
		125 - 175	275	0.0008	0.0010	0.0014	0.0018	0.0020	0.0030	0.0035
		175 - 225	225	0.0008	0.0010	0.0014	0.0018	0.0020	0.0030	0.0035
		225 - 275	200	0.0008	0.0010	0.0014	0.0018	0.0020	0.0030	0.0035
	Medium-Carbon Steel 1030, 1040, 1050, 1527, 1140, 1151, etc.	125 - 175	225	0.0008	0.0010	0.0012	0.0016	0.0020	0.0026	0.0031
		175 - 225	200	0.0008	0.0010	0.0012	0.0016	0.0020	0.0026	0.0031
		225 - 275	175	0.0008	0.0010	0.0012	0.0016	0.0020	0.0026	0.0031
		275 - 325	150	0.0008	0.0010	0.0012	0.0016	0.0020	0.0026	0.0031
	Alloy Steel 4140, 5140, 8640, etc.	125 - 175	225	0.0008	0.0010	0.0012	0.0016	0.0020	0.0026	0.0031
		175 - 225	200	0.0008	0.0010	0.0012	0.0016	0.0020	0.0026	0.0031
		225 - 275	175	0.0008	0.0010	0.0012	0.0016	0.0020	0.0026	0.0031
		275 - 325	150	0.0008	0.0010	0.0012	0.0016	0.0020	0.0026	0.0031
		325 - 375	125	0.0008	0.0010	0.0012	0.0016	0.0020	0.0026	0.0031
	High-Strength Alloy 4340, 4330V, 300M, etc.	225 - 300	175	0.0008	0.0010	0.0012	0.0016	0.0020	0.0026	0.0031
		300 - 350	150	0.0008	0.0010	0.0012	0.0016	0.0020	0.0026	0.0031
		350 - 400	125	0.0008	0.0010	0.0012	0.0016	0.0020	0.0026	0.0031
	Structural Steel A36, A285, A516, etc.	100 - 150	225	0.0008	0.0010	0.0014	0.0018	0.0020	0.0030	0.0035
		150 - 250	200	0.0008	0.0010	0.0014	0.0018	0.0020	0.0030	0.0035
		250 - 350	150	0.0008	0.0010	0.0014	0.0018	0.0020	0.0030	0.0035
	Tool Steel H-13, H-21, A-4, 0-2, S-3, etc.	150 - 200	175	0.0008	0.0010	0.0012	0.0016	0.0020	0.0026	0.0031
		200 - 250	125	0.0008	0.0010	0.0012	0.0016	0.0020	0.0026	0.0031
S	**High-Temp Alloy** Hastelloy B, Inconel 600, etc.	140 - 220	100	0.0006	0.0008	0.0012	0.0016	0.0018	0.0020	0.0025
		220 - 310	75	0.0006	0.0008	0.0012	0.0016	0.0018	0.0020	0.0025
	Titanium Alloy	140 - 220	100	0.0006	0.0008	0.0012	0.0016	0.0018	0.0020	0.0025
		220 - 310	75	0.0006	0.0008	0.0012	0.0016	0.0018	0.0020	0.0025
	Aerospace Alloy S82	185 - 275	100	0.0006	0.0008	0.0012	0.0016	0.0018	0.0020	0.0025
		275 - 350	75	0.0006	0.0008	0.0012	0.0016	0.0018	0.0020	0.0025
M	**Stainless Steel** 416, 420, etc.	185 - 275	225	0.0008	0.0010	0.0012	0.0016	0.0018	0.0020	0.0025
		275 - 350	200	0.0008	0.0010	0.0012	0.0016	0.0018	0.0020	0.0025
	Stainless Steel 300 Series 304, 316, 17-4PH, etc.	135 - 185	125	0.0008	0.0010	0.0012	0.0016	0.0018	0.0020	0.0025
		185 - 275	75	0.0008	0.0010	0.0012	0.0016	0.0018	0.0020	0.0025
	Super Duplex Stainless Steel	135 - 185	125	0.0006	0.0008	0.0012	0.0016	0.0018	0.0020	0.0025
		185 - 275	75	0.0006	0.0008	0.0012	0.0016	0.0018	0.0020	0.0025
H	**Hardened Steels**	450 - 500	175	0.0006	0.0008	0.0012	0.0016	0.0018	0.0020	0.0025
		500 - 550	125	0.0006	0.0008	0.0012	0.0016	0.0018	0.0020	0.0025
K	**Cast Iron** Grey, Ductile, Nodular	120 - 150	275	0.0008	0.0010	0.0014	0.0018	0.0020	0.0030	0.0035
		150 - 200	250	0.0008	0.0010	0.0014	0.0018	0.0020	0.0030	0.0035
		200 - 220	225	0.0008	0.0010	0.0014	0.0018	0.0020	0.0030	0.0035
		220 - 260	200	0.0008	0.0010	0.0014	0.0018	0.0020	0.0030	0.0035
		260 - 320	200	0.0008	0.0010	0.0014	0.0018	0.0020	0.0030	0.0035
N	**Wrought Aluminium**	30	500	0.0010	0.0012	0.0018	0.0020	0.0030	0.0040	0.0048
		180	450	0.0010	0.0012	0.0018	0.0020	0.0030	0.0040	0.0048
	Cast Aluminium	30 - 180	250	0.0010	0.0012	0.0018	0.0020	0.0030	0.0040	0.0048
	Brass	30 - 100	500	0.0010	0.0012	0.0018	0.0020	0.0030	0.0040	0.0048

NOTICE: Reduce feed and speed by 30% for tapered thread forms due to additional material removal

*Refer to recommended pass chart on page E: 53 when referencing material machinability

**Uncoated thread mills are recommended for cast aluminium applications

Recommended Cutting Data | Metric (mm)

Indexable | AccuThread® 856 | Positive Rake

ISO	Material	Hardness (BHN)	Machinability**	Speed (m/min)	Recommended Feed (mm/tooth) by Cutter Diameter						
					1 flute		1 and 2 flutes	3 flutes	5 flutes	7 flutes	8 flutes
					9.53 mm - 12.70 mm	12.71 mm - 19.05 mm	19.06 mm - 25.40 mm	25.41 mm - 38.10 mm	38.11 mm - 50.80 mm	50.81 mm - 69.85 mm	69.86 mm - 88.90 mm
P	**Free-Machining Steel**	100 - 150	Easy	274	0.020	0.025	0.030	0.038	0.051	0.064	0.076
	1118, 1215, 12L14, etc.	150 - 200	Easy	213	0.020	0.025	0.030	0.038	0.051	0.064	0.076
		200 - 250	Easy	152	0.020	0.025	0.030	0.038	0.051	0.064	0.076
	Low-Carbon Steel	85 - 125	Average	274	0.020	0.025	0.030	0.038	0.051	0.064	0.076
	1010, 1020, 1025, 1522, 1144	125 - 175	Average	213	0.020	0.025	0.030	0.038	0.051	0.064	0.076
		175 - 225	Average	183	0.020	0.025	0.030	0.038	0.051	0.064	0.076
		225 - 275	Average	152	0.020	0.025	0.030	0.038	0.051	0.064	0.076
	Medium-Carbon Steel	125 - 175	Average	175	0.020	0.023	0.025	0.030	0.038	0.051	0.064
	1010, 1040, 1050, 1527, 1140	175 - 225	Average	152	0.020	0.023	0.025	0.030	0.038	0.051	0.064
		225 - 275	Average	137	0.020	0.023	0.025	0.030	0.038	0.051	0.064
		275 - 325	Average	122	0.020	0.023	0.025	0.030	0.038	0.051	0.064
	Alloy Steel	125 - 175	Average	175	0.020	0.023	0.025	0.030	0.038	0.051	0.064
	4140, 5140, 8640	175 - 225	Average	152	0.020	0.023	0.025	0.030	0.038	0.051	0.064
		225 - 275	Average	137	0.020	0.023	0.025	0.030	0.038	0.051	0.064
		275 - 325	Difficult	122	0.020	0.023	0.025	0.030	0.038	0.051	0.064
		325 - 375	Difficult	114	0.020	0.023	0.025	0.030	0.038	0.051	0.064
	High-Strength Alloy	225 - 300	Average	137	0.020	0.023	0.025	0.030	0.038	0.051	0.064
	4340, 4330V, 300M	300 - 350	Difficult	122	0.020	0.023	0.025	0.030	0.038	0.051	0.064
		350 - 400	Difficult	107	0.020	0.023	0.025	0.030	0.038	0.051	0.064
	Structural Steel	100 - 150	Average	183	0.020	0.025	0.030	0.038	0.051	0.064	0.076
	A36, A285, A516	150 - 250	Average	152	0.020	0.025	0.030	0.038	0.051	0.064	0.076
		250 - 350	Difficult	137	0.020	0.025	0.030	0.038	0.051	0.064	0.076
S	**High-Temp Alloy**	140 - 220	Difficult	37	0.013	0.015	0.020	0.025	0.038	0.051	0.064
	Hastelloy B, Inconel 600	220 - 310	Difficult	27	0.013	0.015	0.020	0.025	0.038	0.051	0.064
M	**Stainless Steel**	135 - 185	Difficult	160	0.013	0.018	0.023	0.038	0.051	0.064	0.076
	303, 416, 420	185 - 275	Difficult	152	0.013	0.018	0.023	0.038	0.051	0.064	0.076
	Stainless Steel PH	185 - 275	Difficult	91	0.013	0.018	0.023	0.038	0.051	0.064	0.076
	17-4	275 - 325	Difficult	46	0.013	0.018	0.023	0.038	0.051	0.064	0.076
	Tool Steel	150 - 200	Difficult	175	0.020	0.025	0.030	0.038	0.051	0.064	0.076
	H-13, H21, A-4	200 - 250	Difficult	152	0.020	0.025	0.030	0.038	0.051	0.064	0.076
K	**Cast Iron**	120 - 150	Easy	206	0.020	0.030	0.038	0.051	0.076	0.102	0.127
	Grey, Ductile, Nodular	150 - 200	Easy	191	0.020	0.030	0.038	0.051	0.076	0.102	0.127
		200 - 220	Easy	175	0.020	0.030	0.038	0.051	0.076	0.102	0.127
		220 - 260	Average	152	0.020	0.030	0.038	0.051	0.076	0.102	0.127
		260 - 320	Average	145	0.020	0.030	0.038	0.051	0.076	0.102	0.127
N	**Wrought Aluminium**	30	Easy	335	0.038	0.051	0.064	0.076	0.102	0.127	0.152
	6061 T6	180	Easy	305	0.038	0.051	0.064	0.076	0.102	0.127	0.152
	Cast Aluminium** up to 10% silicon	120	Easy	191	0.038	0.051	0.064	0.076	0.102	0.127	0.152
	Brass	30 - 125	Easy	335	0.051	0.064	0.076	0.102	0.114	0.140	0.165

NOTICE: Reduce feed and speed by 30% for tapered thread forms due to additional material removal

*Refer to recommended pass chart on page E: 53 when referencing material machinability

**Uncoated thread mills are recommended for cast aluminium applications

Recommended Cutting Data | Imperial (inch)

Indexable | AccuThread® 856 | Positive Rake

ISO	Material	Hardness (BHN)	Machinability**	Speed (SFM)	Recommended Feed (inch/tooth) by Cutter Diameter						
					1 flute		1 and 2 flutes	3 flutes	5 flutes	7 flutes	8 flutes
					0.375" - 0.500"	0.501" - 0.750"	0.751" - 1.000"	1.001" - 1.500"	1.501" - 2.000"	2.001" - 2.750"	2.751" - 3.500"
P	**Free-Machining Steel** 1118, 1215, 12L14, etc.	100 - 150	Easy	900	0.0008	0.0010	0.0012	0.0015	0.0020	0.0025	0.0030
		150 - 200	Easy	700	0.0008	0.0010	0.0012	0.0015	0.0020	0.0025	0.0030
		200 - 250	Easy	500	0.0008	0.0010	0.0012	0.0015	0.0020	0.0025	0.0030
	Low-Carbon Steel 1010, 1020, 1025, 1522, 1144	85 - 125	Average	900	0.0008	0.0010	0.0012	0.0015	0.0020	0.0025	0.0030
		125 - 175	Average	700	0.0008	0.0010	0.0012	0.0015	0.0020	0.0025	0.0030
		175 - 225	Average	600	0.0008	0.0010	0.0012	0.0015	0.0020	0.0025	0.0030
		225 - 275	Average	500	0.0008	0.0010	0.0012	0.0015	0.0020	0.0025	0.0030
	Medium-Carbon Steel 1010, 1040, 1050, 1527, 1140	125 - 175	Average	575	0.0008	0.0009	0.0010	0.0012	0.0015	0.0020	0.0025
		175 - 225	Average	500	0.0008	0.0009	0.0010	0.0012	0.0015	0.0020	0.0025
		225 - 275	Average	450	0.0008	0.0009	0.0010	0.0012	0.0015	0.0020	0.0025
		275 - 325	Average	400	0.0008	0.0009	0.0010	0.0012	0.0015	0.0020	0.0025
	Alloy Steel 4140, 5140, 8640	125 - 175	Average	575	0.0008	0.0009	0.0010	0.0012	0.0015	0.0020	0.0025
		175 - 225	Average	500	0.0008	0.0009	0.0010	0.0012	0.0015	0.0020	0.0025
		225 - 275	Average	450	0.0008	0.0009	0.0010	0.0012	0.0015	0.0020	0.0025
		275 - 325	Difficult	400	0.0008	0.0009	0.0010	0.0012	0.0015	0.0020	0.0025
		325 - 375	Difficult	375	0.0008	0.0009	0.0010	0.0012	0.0015	0.0020	0.0025
	High-Strength Alloy 4340, 4330V, 300M	225 - 300	Average	450	0.0008	0.0009	0.0010	0.0012	0.0015	0.0020	0.0025
		300 - 350	Difficult	400	0.0008	0.0009	0.0010	0.0012	0.0015	0.0020	0.0025
		350 - 400	Difficult	350	0.0008	0.0009	0.0010	0.0012	0.0015	0.0020	0.0025
	Structural Steel A36, A285, A516	100 - 150	Average	600	0.0008	0.0010	0.0012	0.0015	0.0020	0.0025	0.0030
		150 - 250	Average	500	0.0008	0.0010	0.0012	0.0015	0.0020	0.0025	0.0030
		250 - 350	Difficult	450	0.0008	0.0010	0.0012	0.0015	0.0020	0.0025	0.0030
S	**High-Temp Alloy** Hastelloy B, Inconel 600	140 - 220	Difficult	120	0.0005	0.0006	0.0008	0.0010	0.0015	0.0020	0.0025
		220 - 310	Difficult	90	0.0005	0.0006	0.0008	0.0010	0.0015	0.0020	0.0025
M	**Stainless Steel** 303, 416, 420	135 - 185	Difficult	525	0.0005	0.0007	0.0009	0.0015	0.0020	0.0025	0.0030
		185 - 275	Difficult	500	0.0005	0.0007	0.0009	0.0015	0.0020	0.0025	0.0030
	Stainless Steel PH 17-4	185 - 275	Difficult	300	0.0005	0.0007	0.0009	0.0015	0.0020	0.0025	0.0030
		275 - 325	Difficult	150	0.0005	0.0007	0.0009	0.0015	0.0020	0.0025	0.0030
	Tool Steel H-13, H21, A-4	150 - 200	Difficult	575	0.0008	0.0010	0.0012	0.0015	0.0020	0.0025	0.0030
		200 - 250	Difficult	500	0.0008	0.0010	0.0012	0.0015	0.0020	0.0025	0.0030
K	**Cast Iron** Grey, Ductile, Nodular	120 - 150	Easy	675	0.0008	0.0012	0.0015	0.0020	0.0030	0.0040	0.0050
		150 - 200	Easy	625	0.0008	0.0012	0.0015	0.0020	0.0030	0.0040	0.0050
		200 - 220	Easy	575	0.0008	0.0012	0.0015	0.0020	0.0030	0.0040	0.0050
		220 - 260	Average	500	0.0008	0.0012	0.0015	0.0020	0.0030	0.0040	0.0050
		260 - 320	Average	475	0.0008	0.0012	0.0015	0.0020	0.0030	0.0040	0.0050
N	**Wrought Aluminium** 6061 T6	30	Easy	1100	0.0015	0.0020	0.0025	0.0030	0.0040	0.0050	0.0060
		180	Easy	1000	0.0015	0.0020	0.0025	0.0030	0.0040	0.0050	0.0060
	Cast Aluminium** up to 10% silicon	120	Easy	625	0.0015	0.0020	0.0025	0.0030	0.0040	0.0050	0.0060
	Brass	30 - 125	Easy	1100	0.0020	0.0025	0.0030	0.0040	0.0045	0.0055	0.0065

NOTICE: Reduce feed and speed by 30% for tapered thread forms due to additional material removal

*Refer to recommended pass chart on page E: 53 when referencing material machinability

**Uncoated thread mills are recommended for cast aluminium applications

Recommended Cutting Data | Metric (mm)

Indexable | AccuThread® 856 | Neutral Rake

ISO	Material	Hardness (BHN)	Machinability**	Speed (m/min)	Recommended Feed (mm/tooth) by Cutter Diameter		
					3 flutes 25.41 mm - 38.09 mm	5 flutes 38.10 mm - 50.77 mm	6 flutes 50.78 mm - 69.85 mm
P	**Free-Machining Steel** 1118, 1215, 12L14, etc.	100 - 150	Easy	233	0.032	0.043	0.054
		150 - 200	Easy	181	0.032	0.043	0.054
		200 - 250	Easy	129	0.032	0.043	0.054
	Low-Carbon Steel 1010, 1020, 1025, 1522, 1144	85 - 125	Average	233	0.032	0.043	0.054
		125 - 175	Average	181	0.032	0.043	0.054
		175 - 225	Average	156	0.032	0.043	0.054
		225 - 275	Average	129	0.032	0.043	0.054
	Medium-Carbon Steel 1010, 1040, 1050, 1527, 1140	125 - 175	Average	149	0.026	0.032	0.043
		175 - 225	Average	129	0.026	0.032	0.043
		225 - 275	Average	116	0.026	0.032	0.043
		275 - 325	Average	104	0.026	0.032	0.043
	Alloy Steel 4140, 5140, 8640	125 - 175	Average	149	0.026	0.032	0.043
		175 - 225	Average	129	0.026	0.032	0.043
		225 - 275	Average	116	0.026	0.032	0.043
		275 - 325	Difficult	104	0.026	0.032	0.043
		325 - 375	Difficult	97	0.026	0.032	0.043
	High-Strength Alloy 4340, 4330V, 300M	225 - 300	Average	116	0.026	0.032	0.043
		300 - 350	Difficult	104	0.026	0.032	0.043
		350 - 400	Difficult	91	0.026	0.032	0.043
	Structural Steel A36, A285, A516	100 - 150	Average	156	0.032	0.043	0.054
		150 - 250	Average	129	0.032	0.043	0.054
		250 - 350	Difficult	116	0.032	0.043	0.054
S	**High-Temp Alloy** Hastelloy B, Inconel 600	140 - 220	Difficult	–	–	–	–
		220 - 310	Difficult	–	–	–	–
M	**Stainless Steel** 303, 416, 420	135 - 185	Difficult	–	–	–	–
		185 - 275	Difficult	–	–	–	–
	Stainless Steel PH 17-4	185 - 275	Difficult	–	–	–	–
		275 - 325	Difficult	–	–	–	–
	Tool Steel H-13, H21, A-4	150 - 200	Difficult	–	–	–	–
		200 - 250	Difficult	–	–	–	–
K	**Cast Iron** Grey, Ductile, Nodular	120 - 150	Easy	175	0.043	0.065	0.087
		150 - 200	Easy	162	0.043	0.065	0.087
		200 - 220	Easy	149	0.043	0.065	0.087
		220 - 260	Average	129	0.043	0.065	0.087
		260 - 320	Average	123	0.043	0.065	0.087
N	**Wrought Aluminium** 6061 T6	30	Easy	–	–	–	–
		180	Easy	–	–	–	–
	Cast Aluminium** up to 10% silicon	120	Easy	–	–	–	–
	Brass	30 - 125	Easy	–	–	–	–

NOTICE: Reduce feed and speed by 30% for tapered thread forms due to additional material removal

*Refer to recommended pass chart on page E: 53 when referencing material machinability

**Uncoated thread mills are recommended for cast aluminium applications

Recommended Cutting Data | Imperial (inch)

Indexable | AccuThread® 856 | Neutral Rake

ISO	Material	Hardness (BHN)	Machinability**	Speed (SFM)	Recommended Feed (inch/tooth) by Cutter Diameter		
					3 flutes	5 flutes	6 flutes
					1.000" - 1.499"	1.500" - 1.999"	2.000" - 2.750"
P	**Free-Machining Steel** 1118, 1215, 12L14, etc.	100 - 150	Easy	765	0.0013	0.0017	0.0021
		150 - 200	Easy	595	0.0013	0.0017	0.0021
		200 - 250	Easy	425	0.0013	0.0017	0.0021
	Low-Carbon Steel 1010, 1020, 1025, 1522, 1144	85 - 125	Average	765	0.0013	0.0017	0.0021
		125 - 175	Average	595	0.0013	0.0017	0.0021
		175 - 225	Average	510	0.0013	0.0017	0.0021
		225 - 275	Average	425	0.0013	0.0017	0.0021
	Medium-Carbon Steel 1010, 1040, 1050, 1527, 1140	125 - 175	Average	490	0.0010	0.0013	0.0017
		175 - 225	Average	425	0.0010	0.0013	0.0017
		225 - 275	Average	380	0.0010	0.0013	0.0017
		275 - 325	Average	340	0.0010	0.0013	0.0017
	Alloy Steel 4140, 5140, 8640	125 - 175	Average	490	0.0010	0.0013	0.0017
		175 - 225	Average	425	0.0010	0.0013	0.0017
		225 - 275	Average	380	0.0010	0.0013	0.0017
		275 - 325	Difficult	340	0.0010	0.0013	0.0017
		325 - 375	Difficult	320	0.0010	0.0013	0.0017
	High-Strength Alloy 4340, 4330V, 300M	225 - 300	Average	390	0.0010	0.0013	0.0017
		300 - 350	Difficult	340	0.0010	0.0013	0.0017
		350 - 400	Difficult	300	0.0010	0.0013	0.0017
	Structural Steel A36, A285, A516	100 - 150	Average	510	0.0013	0.0017	0.0021
		150 - 250	Average	425	0.0013	0.0017	0.0021
		250 - 350	Difficult	390	0.0013	0.0017	0.0021
S	**High-Temp Alloy** Hastelloy B, Inconel 600	140 - 220	Difficult	–	–	–	–
		220 - 310	Difficult	–	–	–	–
M	**Stainless Steel** 303, 416, 420	135 - 185	Difficult	–	–	–	–
		185 - 275	Difficult	–	–	–	–
	Stainless Steel PH 17-4	185 - 275	Difficult	–	–	–	–
		275 - 325	Difficult	–	–	–	–
	Tool Steel H-13, H21, A-4	150 - 200	Difficult	–	–	–	–
		200 - 250	Difficult	–	–	–	–
K	**Cast Iron** Grey, Ductile, Nodular	120 - 150	Easy	575	0.0017	0.0026	0.0034
		150 - 200	Easy	525	0.0017	0.0026	0.0034
		200 - 220	Easy	490	0.0017	0.0026	0.0034
		220 - 260	Average	425	0.0017	0.0026	0.0034
		260 - 320	Average	400	0.0017	0.0026	0.0034
N	**Wrought Aluminium** 6061 T6	30	Easy	–	–	–	–
		180	Easy	–	–	–	–
	Cast Aluminium** up to 10% silicon	120	Easy	–	–	–	–
	Brass	30 - 125	Easy	–	–	–	–

NOTICE: Reduce feed and speed by 30% for tapered thread forms due to additional material removal

*Refer to recommended pass chart on page E: 53 when referencing material machinability

**Uncoated thread mills are recommended for cast aluminium applications

Thread Mill Programming Guide

What you need to know
- Thread milling can be easily accomplished with simple G code programming
- If your machine is capable of 3 axis (helical) interpolation, you can and **should** be thread milling
- Basic programming of a one pass thread mill can be achieved in 6 basic steps

AVAILABLE ONLINE 24/7
or download *INSTA-CODE*®
visit www.alliedmachine.com

The following are examples of how to calculate and program a M16x2 right hand thread that will be 10 mm deep produced in one pass

Major thread diameter	**16 mm**	Major diameter of thread
Threads per inch		(only applies to imperial threads)
Length of thread	**10 mm**	Desired length of cut
Velocity	**221 m/min**	Recommended velocity for material to be cut
Feed per flute	**0.038 mm/tooth**	Recommended feed rate per cutting edge
Number of flutes	**4**	Number of flutes on tool to be used
Cutter diameter	**11.94 mm**	Diameter of cutting tool
Using the information above, the values can be calculated:		
Pitch	**2.0 mm**	Use 1/ threads per inch for imperial
Speed	**5895 RPM**	(318.47 • m/min) / cutter diameter or (SFM • 3.82) / cutter diameter
Linear feed	**896.04 mm/min**	RPM • (Feed per flute • Number of flutes)
Feed rate for thread milling	**227.37 mm/min**	((Major thread diameter - cutter diameter) / Major thread diameter) • Linear feed
Z-axis travel on arc on	**0.25 mm**	(Pitch / 8)
Z-axis travel for full thread	**10.25 mm**	(Pitch / 8) + Length of cut
Arc on/off	**1.015 mm**	(Major thread diameter - cutter diameter) / 4
Full rotation value	**2.030 mm**	(Major thread diameter - cutter diameter) / 2

Major thread diameter	16 mm	**Feed rate for thread milling**	227.37 mm/min	**Arc on/off value**	1.015 mm
Cutter diameter	11.94 mm	**Z axis depth for full thread**	10.25 mm	**Full rotation value**	2.030 mm
Length of thread	10.00 mm	**Z axis for arc on/off**	0.25 mm	**Pitch value**	2.00 mm

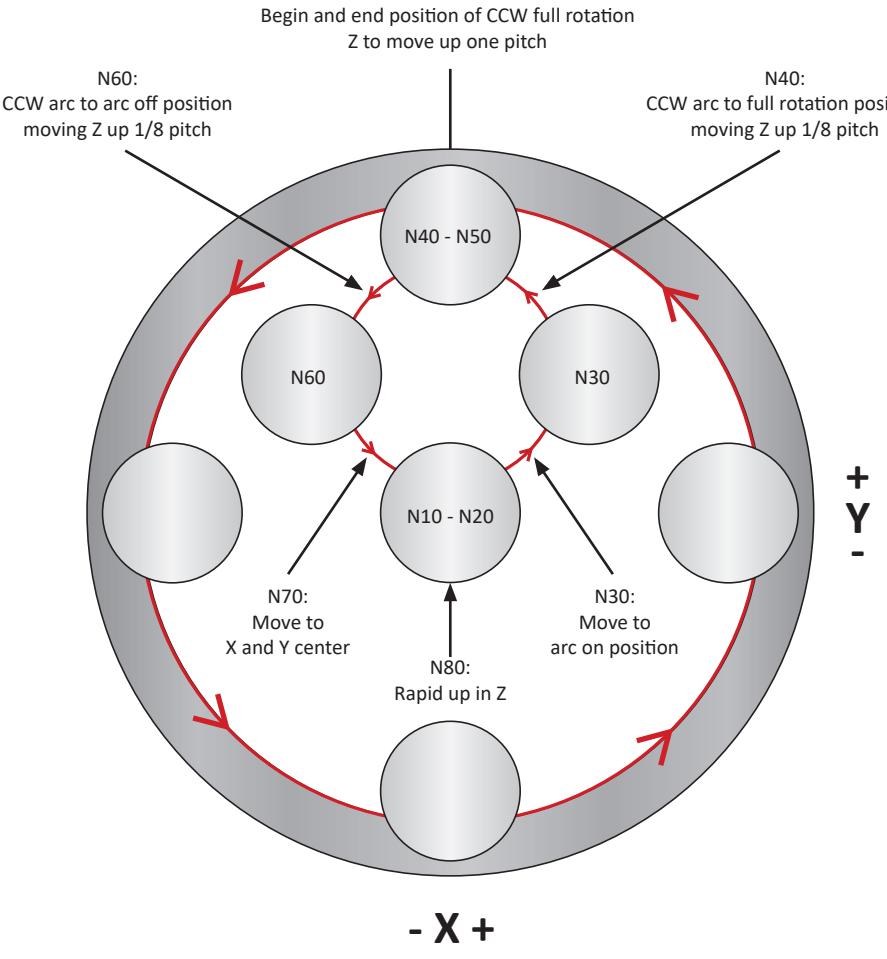

Thread Mill Programming Guide

				5895	M03			
		S	Turn on spindle in the clockwise direction.					
1	N10							
			Lower tool the depth required plus an additional 1/8 pitch for the arc on. Tool remains in the center of the hole.					
2	N20	G91	G01			Z -10.250		F 1136.25
			Position the tool for the arc on motion and turn on the cutter compensation.					
	N30	G41		X 1.015	Y 1.015		D1	F 681.75
3			Arc on to engage the tool to the major thread diameter while moving the tool up in the Z-axis 1/8 pitch. **NOTE**: X and Y is the end point. I and J is the center point of the arc.					
	N40		G03	X -1.015	Y 1.015	Z 0.250	I -1.015	J0.000 F 227.37
			Full pass. Interpolate the thread mill inside the major thread diameter while moving the tool up 1 pitch in the Z axis.					
4	N50		G03	X 0.000	Y 0.000	Z 2.000	I 0.000	J -2.030
			Arc off to disengage the tool from the major thread diameter while moving the tool up in the Z-axis 1/8 pitch.					
	N60		G03	X -1.015	Y -1.015	Z 0.250	I 0.000	J -1.015 F 909.00
5			Return to center. Turn off cutter compensation and move the tool back to center.					
	N70	G40	G01	X 1.015	Y -1.015			F 1136.25
			Return to top. Rapid the tool back to the top of the threaded hole.					
	N80		G00			Z 7.750		
6			Switch back to absolute positioning and rapid to a safe point in Z above part level (assumed to be 1 pitch above part level for demonstration purposes below).					
	N90	G90						

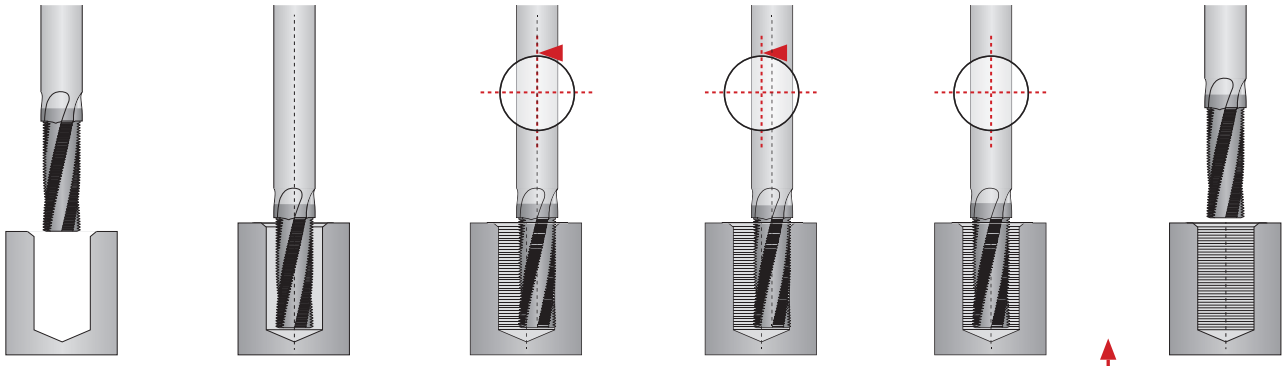

Step 1 N10	Step 2 N20	Step 3 N30 - N40	Step 4 N50	Step 5 N60 - N70	Step 6 N80 - N90
• Preparatory commands • Positioning above hole center and at hole level in Z • In absolute position mode	• Change to incremental • Feed to bottom of hole • Z axis depth for full thread	• Activate left cutter comp • Feed to arc on position • Arc to full rotation value while moving Z up 1/8 pitch • Z axis move for arc on	• One complete CCW rotation at full arc rotation value while moving Z up 1 pitch value	• CCW arc from full rotation value to the arc on/off value while moving Z up 1/8 pitch (Z axis move for arc off)	• Rapid up in Z

Technical Information

AccuThread® T3

Spindle Rotation

Tools are left-hand cutting. The left-hand cut allows the tool to climb mill when creating a right hand thread with an AccuThread® T3. Climb milling reduces deflection and heat generated during the cut.

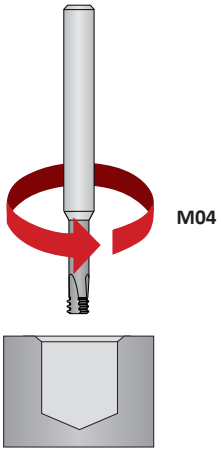

Direction of Helical Interpolation

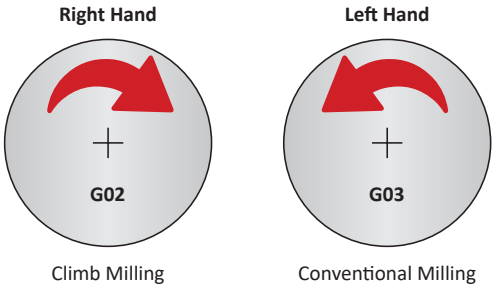

Climb Milling

Conventional Milling

Programming Z-Axis Cutting Path

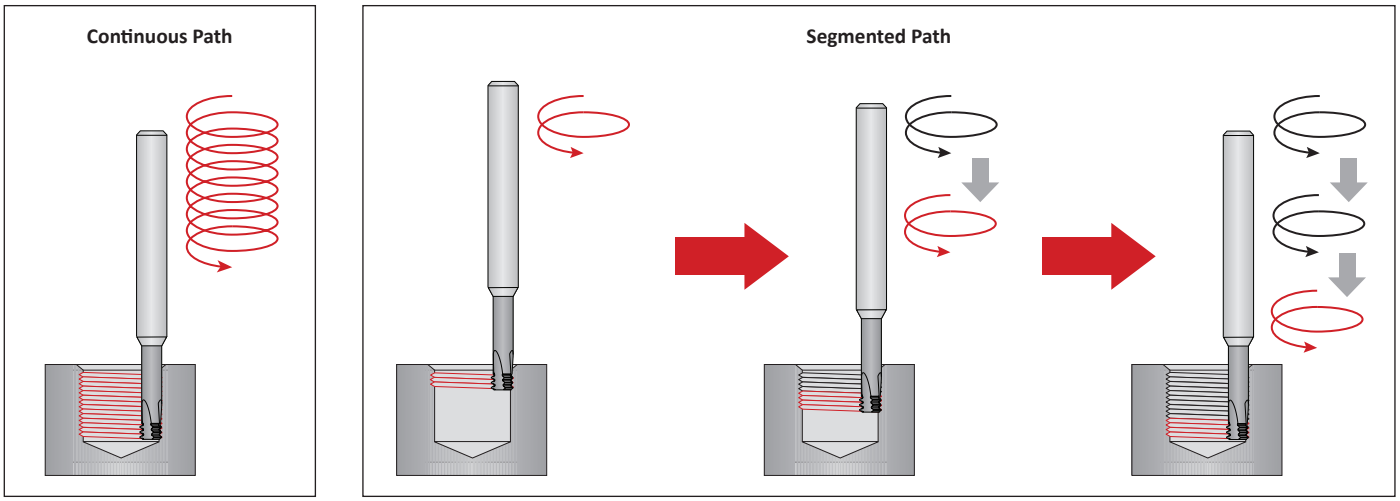

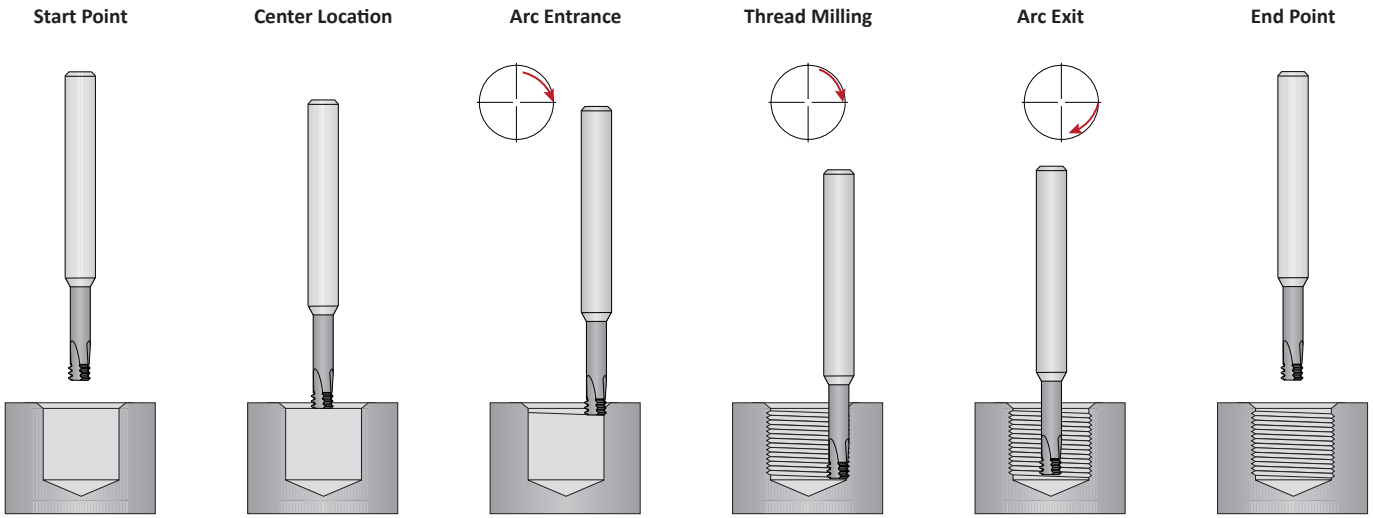

Notes

Thread Mill Troubleshooting Guide

Causes		Problem										
		Thread mill is showing accelerated or excessive wear	Cutting edges are chipping	Thread mill is breaking in the first hole of part	Thread mill is creating excessive chatter	Out of round thread is produced	Bell-mouthed thread form (small at bottom, big at top)	Part rejection because of rough flank finish	Steps in thread profile	Gauge difference from part to part	Machine not making correct paths to create thread profile	Control not accepting the program
Catalogue	Incorrect tool selection			1	1							
	Incorrect speed and feed selection	2, 3	2, 3		2, 3			2, 3				
Speed and Feed	RPM too high	5										
	RPM too low				4		4	4				
	Machine tool specifications restrict RPMs			5, 19								
	Feed rate too high		7	7			7	7	7			
	Feed rate too low	6										
	Incorrect adjusted feed rate adjustment ratio			12								
	Machine tool specification restricts feed rate					7, 19						
	Ramp-in is programmed as an axial move			20					20			
Tool	Thread mill moved or slipped in its holding device	13	13	13	13			13	13			
	Tool is sticking out of the holder too far	15	15	15	15			15	15	15		
	Runout between thread mill and holder				10			10				
	Incorrect coating creating built up edge	8, 17								8, 17		
	Helix angle too low				9			9				
	Excessive thread mill wear								11	11		
	Excessive tool pressure	7, 11, 14					7, 11, 14					
Machine	Workpiece moving in its fixturing	16	16	16	16			16		16		
	Insufficient coolant pressure or flow	17	17									
	Lack of machine rigidity	16	16		16		16	16				
Programming	Incorrect number of passes			22			22					
	Incorrect program variables			18, 26							18, 26	
	Did not account for X/Y radial moves for tapered threads										24, 26	
	Incorrect cutter compensation variables			23, 26								23, 26
	Helical interpolation option not on machine or turned off										21, 26	21, 26
	Machine tool control is not formatted to standard EIA/ASCII/ISO Code											25, 26

Thread Mill Troubleshooting Guide

Troubleshooting Solutions

1. Refer to catalogue to ensure proper tool selection.
2. Verify the correct speed was selected from the catalogue speed and feed chart.
3. Verify the correct feed rate was selected from the catalogue speed and feed chart.
4. Increase the spindle speed (RPM).
5. Decrease the spindle speed (RPM).
6. Increase feed per tooth.
7. Decrease feed per tooth.
8. Investigate other coatings.
9. Increase the tool helix.
10. Gauge runout between thread mill and tool holder.
11. Perform tool change at quicker intervals.
12. Adjust the feed rate ratio properly to the correct actual penetration rate for internal threads. Refer to speed and feed pages for formula.
13. Use hydraulic clamping chuck.
14. Check the tool for excessive wear. Beginning threads will wear the fastest.
15. Make the amount of overhang in the holding device as short as possible.
16. Verify the workpiece is properly clamped. Retighten or increase stability if necessary.
17. Increase the coolant flow and volume.
18. Check the milling program variables, especially the positive or negative value associated with I and J values.
19. Make sure the machine has the appropriate axis and path speed capabilities.
20. Make sure the thread mill is arcing in the major diameter instead of making a radial move.
21. Make sure the machine tool has a helical interpolation option that is on.
22. Increase the number of thread mill passes.
23. Make sure the cutter compensation variables are input into the G41 program line.
24. Adjust the program for pipe tap threads to taper out on diameter in X/Y directions to create proper form.
25. Request information from the machine tool builder regarding its programming formats.
26. Scan and email a copy of your program to the Application Engineering department at **engineering.eu@alliedmachine.com**.

SECTION X

Special Tooling Solutions

Special Tooling Solutions

Superion® | Insta-Quote® | Engineered Specials



Specialty is Our Specialty

When it comes to designing and developing special solutions for customers, Allied Machine is the top choice. Our engineers see applications in ways many others don't, and that ability allows us to win situations that haven't been won before.

If you have a particularly unique or difficult application, give us a call. Most of our tooling can be tweaked as specials, and we can create entirely new concepts if alterations to standard products won't do the trick.



Your safety and the safety of others is very important. This catalogue contains important safety messages. Always read and follow all safety precautions.



This triangle is a safety hazard symbol. It alerts you to potential safety hazards that can cause tool failure and serious injury.

When you see this symbol in the catalogue, look for a related safety message that may be near this triangle or referred to in the nearby text.

There are safety signal words also used in the catalogue. Safety messages follow these words.

⚠ WARNING

WARNING (shown above) means that failure to follow the precautions in this message could result in tool failure and serious injury.

NOTICE means that failure to follow the precautions in this message could result in damage to the tool or machine but not result in personal injury.

NOTE and **IMPORTANT** are also used. These are important that you read and follow but are not safety-related.

Visit www.alliedmachine.com for the most up-to-date information and procedures.

Special Tooling Solutions Contents

Introduction Information

Overview of Specials Capabilities . . . . . 2 - 3

Superion® Solid Carbide and PCD Tooling . . . . . 4 - 5

Insta-Quote®

Program Overview 6

User Guide . . . . . 7 -9

T-A® Inserts 10

T-A® Holders 11

GEN3SYS® XT Holders 12

ALVAN® Reamers 13

Engineered Specials

Insert Designs 14

Vaccum Drill 15

Guided T-A® 16

Success Stories 17

i-Form . . . . . 18 - 19

Special Design Examples . . . . . 20 - 21

QDSI™ Inserts . . . . . 22 - 23

Send in Your Own Design . . . . . 24 - 25

Deep Hole Drilling Guidelines 26

Special Tooling Options

Special Tooling is Our Specialty

Allied Machine offers three methods for obtaining special tooling to solve any application problem you encounter: Superion®, Insta-Quote®, and Engineered Specials. We know standard tooling can't be the answer for everyone, and that's why we specialise in developing unique tooling to fit your needs.

Many of our products can be altered as specials. In fact, many of our standard items are results of frequently requested special features. Many times, one special design can end up solving problems for multiple customers across a variety of industries. Our specials capabilities truly set us apart from our competition.

Our Application Engineering team and Field Sales Engineers are trained and highly skilled to develop unique solutions that you won't find anywhere else. If you need special tooling, give us a call.

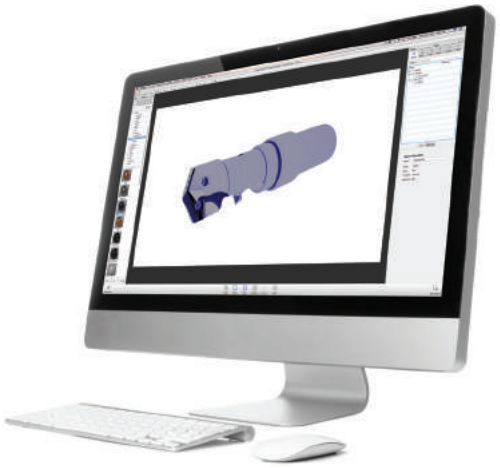

SUPERION®

Solid Carbide Specials



Advanced Capabilities

With the addition of the Superion solid carbide products, Allied Machine can now provide made-to-order special tooling to better help customers achieve optimal performance and productivity in their holemaking applications. Give us a call today and see the new solutions we can provide.

Made-to-Order Solid Carbide Specials

- PCD Tooling
- Burnishing Drills
- Solid Carbide Drills
- Step Drills / PCD Step Reamers

Insta-Quote®

Insta-Quote is an online custom tool designer. The program is available 24/7 and guides you through the steps as you create a special tool designed to meet the requirements of your application.

Products Available:

- T-A® Inserts
- T-A® Holders
- GEN3SYS® XT Holders
- ALVAN® Reamers



See pages X: 6 - 13

Engineered Specials

When the requirements of your application fall outside the limitations of Insta-Quote, your special tooling becomes an Engineered Special. These are tool designs that our engineers get to create and develop specifically for you.

Reasons to Call:

- Many standard products can be specially engineered
- Allied Machine specials can save you time and increase tool life
- Our engineers have the skills and knowledge to create designs that meet the challenge



See pages X: 14 - 21

Industry Solutions

Every Industry Needs Some Special Attention

Many specific industry applications can be tricky, and processes can change drastically from one sector to the next. Allied's Field Sales Engineers and Application Engineers work together to develop breakthrough solutions that help customers master processes that before seemed impossible to improve.

You know your parts. You know your materials. You know what works and what doesn't. All you need to do is let us know what you're dealing with, and we'll take it from there. Whether you're machining the wings of an airplane or the engine block in a new car, we'll develop the right design to solve the problem you're facing.

For more industry examples, see Allied Machine's case studies at **www.alliedmachine.com/RealLifeResults**.

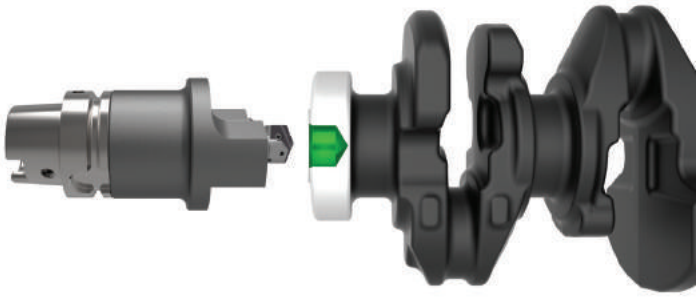



Automotive
Engine Block



Aerospace
Central Fuselage Wing Box



Heavy Machinery
Track Links



Oil and Gas
Heat Exchanger

COMPLEX SOLUTIONS

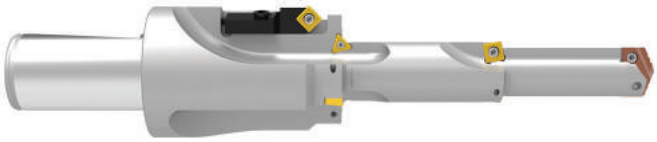



INNOVATIVE SOLUTIONS





LONG SOLUTIONS



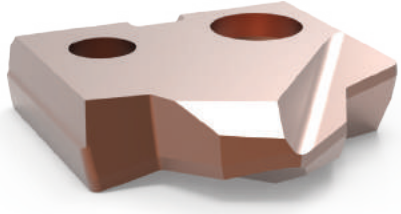

EVERY PROBLEM
HAS A
SOLUTION

Superion®

Solid Carbide and PCD Tooling Solutions

WHAT IS SUPERION?

Superion capabilities provide cutting-edge solutions in both solid carbide and PCD tooling.







WHY SHOULD YOU USE SUPERION?

- State-of-the-art manufacturing automation allows for high repeatability and consistency, regardless of the quantity you need.
- Superion provides application-specific solutions tailored to meet your toughest demands.
- Superion tooling excels in difficult and unique material applications.
- Our goal is to provide you a quality solution to exceed your need on a schedule that satisfies.

WHEN SHOULD YOU USE SUPERION?

- When finish is critical and dimensions are tight, Superion will deliver a tool to maintain your tolerances.
- When your tooling budget requires regrinds and the ability to remanufacture, Superion tackles your needs.
- If you're dealing with CFRP or other unique materials, Superion tooling is the right solution.

AEROSPACE / Landing Gear Components





DRILL BURNISH TOOLS

Reduce cycle time, increase throughput, and increase profitability by combining roughing and finishing operations using our burnishing geometry for applications in which surface finish and hole tolerance are critical.

AUTOMOTIVE / Crankshafts



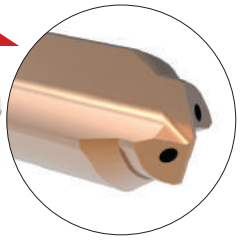

COMBINATION TOOLS

Combine multiple steps and various profile features to improve throughput. Combination tools reduce cost per hole and increase profit potential.

HEAVY EQUIPMENT / Manifolds



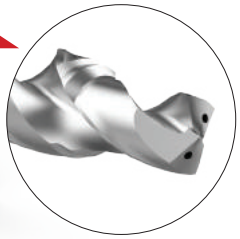

SOLID CARBIDE TOOLS WITH COOLANT

Solid carbide solutions optimise the manufacturing of manifolds. Most port specs call for at least three steps, and combining these features can reduce costs and increase throughput.

AUTOMOTIVE / Transmission Components





SOLID CARBIDE STEP TOOLS

You can rely on Superion's state-of-the-art manufacturing facility, built specifically to satisfy the customer's needs. Whether it's 10 drills or 1,000 drills, Superion will provide consistent and effective solutions to your production needs.

Superion®

Solid Carbide and PCD Tooling Solutions

From Concept to Reality

Allied's team of engineers is ready to assist you with your application. We'll gather all the information we need about your application and turn your concept into reality. Give us a call today, and we will collaborate with you and listen to your needs, formulate a concept, develop the model, and build the solution.

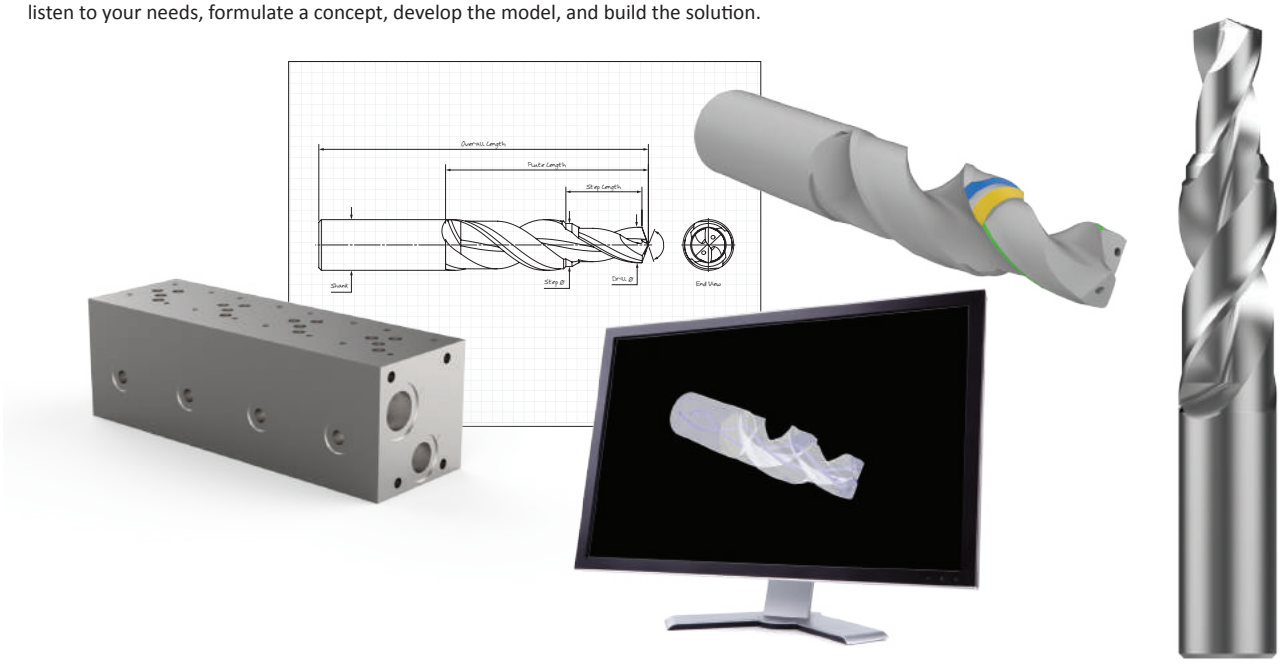

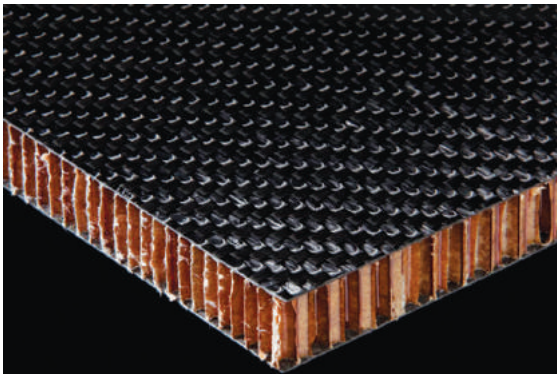

The Challenge of CFRP Materials

Carbon fiber material is ideal for industries that require components with high strength and rigidity without increasing weight. In other words, these products need to be really strong and sturdy but also really light. For example, the aerospace industry revolves around aerodynamics, which is why carbon fiber is utilised to increase the quality of aerospace components without increasing the weight.

Many other metals are composed of uniform properties that are the same in every direction. Carbon fiber, on the other hand, is made of fabrics that are specifically positioned in different directions. This configuration increases the strength and rigidity of the material, but it also makes carbon fiber much more difficult to drill.

Results When Drilling Aerospace-Grade Carbon Fiber

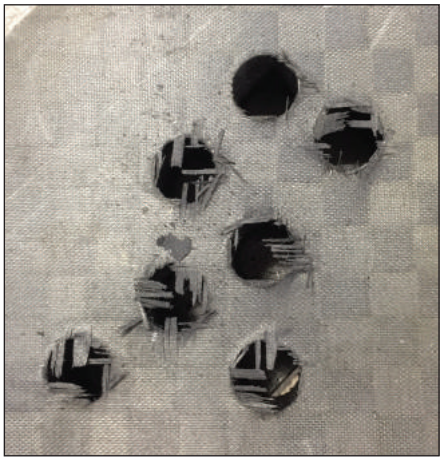

Holes drilled with CVD drill insert

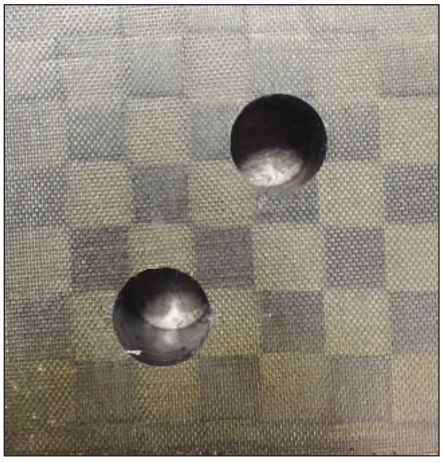

Holes drilled with PCD tooling

Just Look at That!

These images tell the whole story. Check out the holes drilled by the PCD tooling versus the CVD insert. Notice the excessive delamination on the first group of holes. The PCD tooling avoids most delamination, resulting in an excellent hole in the difficult-to-drill carbon fiber material.

Carbon fiber has high strength that causes:

- Wear on the cutting tool
- Splintering/fraying of the hole

As you can see, the first test experienced these problems. The PCD tooling, however, successfully drilled clean holes.

Insta-Quote®

Design Your Custom Tooling

Insta-Quote®

Design your custom tooling and receive a drawing and quote...all within *minutes*.

iq.alliedmachine.com

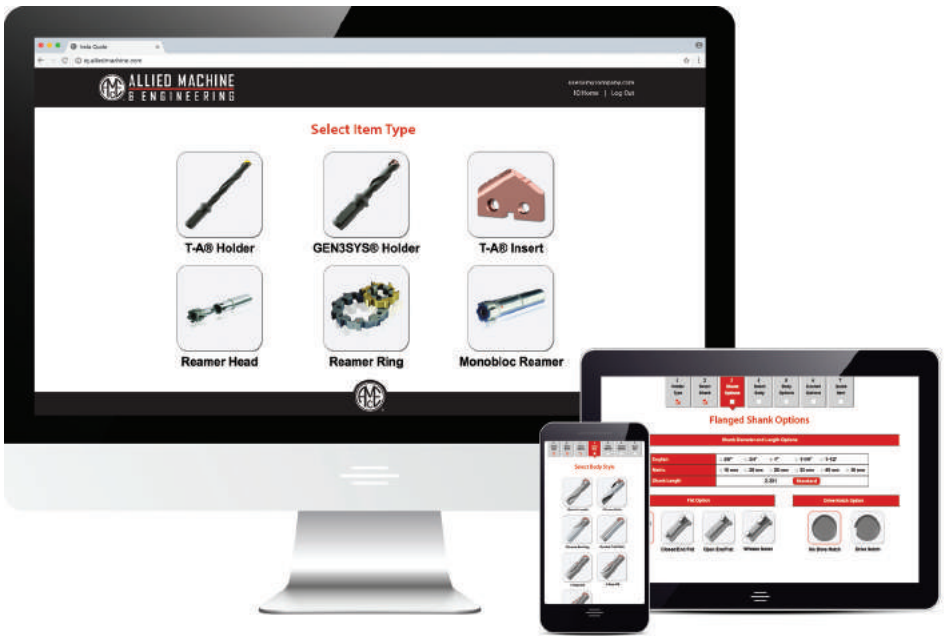

Design Your Own Solutions

Insta-Quote is an online program that allows you to design and quote your own tooling in a matter of minutes. After you log in, Insta-Quote will guide you through the steps to gather all the necessary information and generate the solution you need. Within the system, you can choose from the following tools to design:

- T-A® Inserts
- T-A® Holders
- GEN3SYS® XT Holders

Along with designing these products as specials, Insta-Quote can also help you create your item number for ALVAN® Reamers. Because reamer item numbers do not follow the same method as Allied Machine's standard products, you must build your reamer item numbers. Insta-Quote can do that for you.

- Replaceable Head Style
- Monobloc Style
- Cutting Ring Style



Design anytime from anywhere.
Available online 24/7.

Insta-Quote®

User Guide



Where Do I Find Insta-Quote?

There are two ways to get to the Insta-Quote program. You can visit the Allied Machine homepage (www.alliedmachine.com) and click on the Insta-Quote icon under the quick links menu ( )

Or you can simply go to iq.alliedmachine.com to access Insta-Quote directly.



OR **iq.alliedmachine.com**

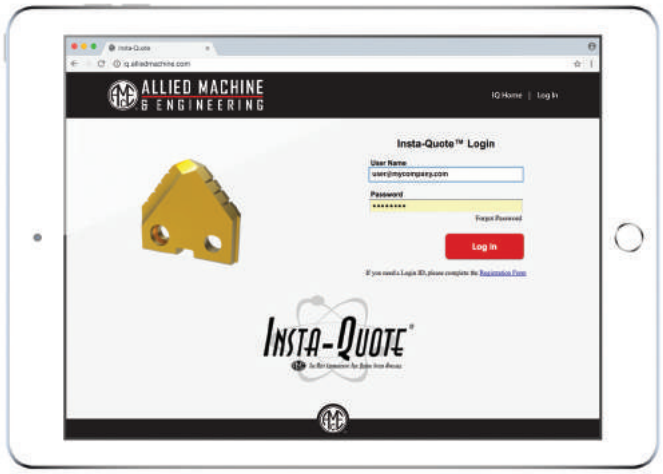

1 **Log In**

Fill in “User Name” and “Password” and click the login button. If you do not have a login, just click the “Registration Form” option beneath the login button and submit your registration.



2 **Select Activity**

On this screen, you can choose to create a new tool, edit a previous tool, update your quote, or copy a previous item.

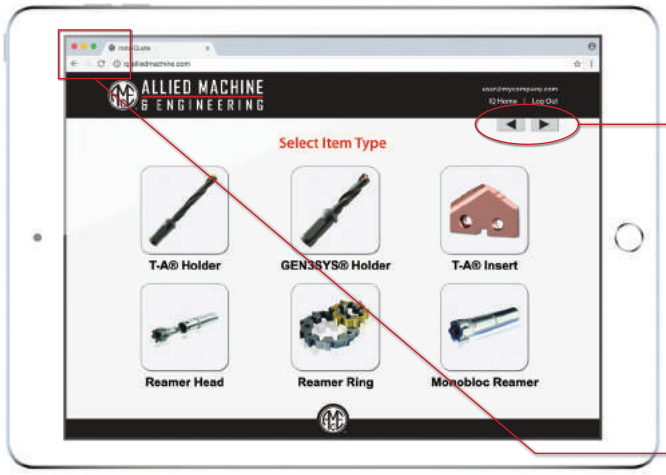

3 **Select Tool Type**

Choose the type of special tool you would like to create. The options include T-A® inserts, T-A® holders, GEN3SYS® holders, replaceable head reamers, monobloc reamers, and cutting ring reamers.

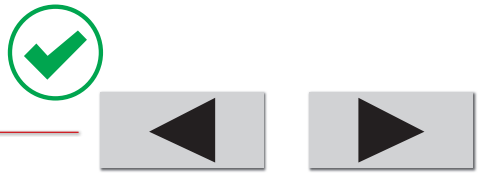

IMPORTANT:
The right and left arrows will navigate you through each step. **DO NOT** use the web browser’s back and forward buttons; doing so may result in loss of progress.

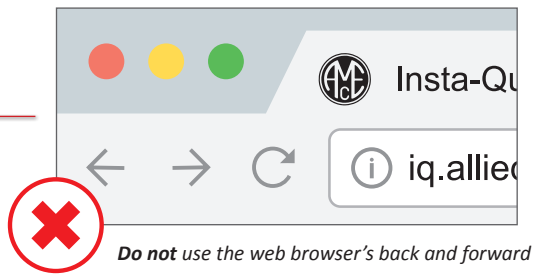

***Do not** use the web browser’s back and forward arrows*

Insta-Quote®

User Guide

What Is My Item Number?

As soon as you select the type of product you want to design, Insta-Quote automatically generates the item number for your tool. The item number will appear at the top left-hand side of your screen.

170209–547

Year | Month | Day | Reference No.

First Part of the Item Number:
This represents the date you began designing your tool (ex. 170209 = February 9, 2017).

Second Part of the Item Number:
This is the reference number for that specific item. If you begin designing another tool on the same day, the first part of the new item number would be the same, but the reference number would be unique to that new item.

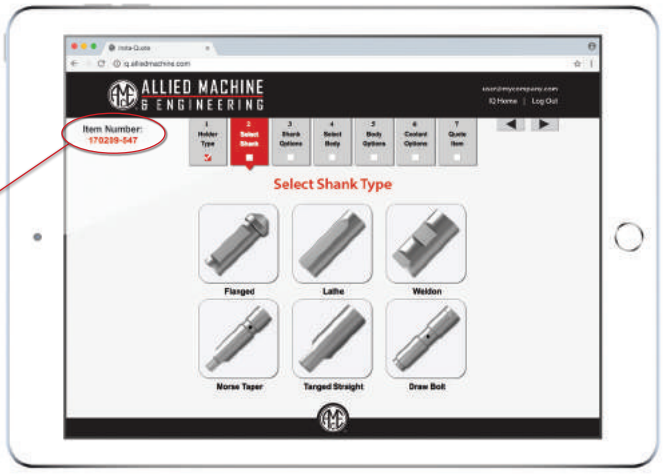

4 **Shank Selection**

Select the shank type you require and then click the right arrow button ▶ to proceed.



5 **Shank Options**

After choosing the shank type, you will be provided with additional shank options (if applicable). Once your selections are made, click the right arrow button ▶ to proceed.



6 **Select Body Style**

Choose the holder style you need, and then click the right arrow button ▶ to proceed.



7 **Body Options**

After choosing the holder style, you will be provided with additional holder options (if applicable). Once your selections are made, click the right arrow button ▶ to proceed.



8 **Coolant Options**

On this screen you will select your coolant options. When finished, click the right arrow button ▶ to proceed.

Insta-Quote®

User Guide



9 **Contact Information**

Complete the contact details and select a language for the drawing. Click the "Quote Item" button to proceed.



10 **Quote Your Item**

Once you have selected "Quote Item," a box will appear to let you know the estimated time remaining before your quote and drawing are created (typical wait time is less than 1 minute).

NOTE: Your pop-up blocker must be disabled in order to view the downloaded files.

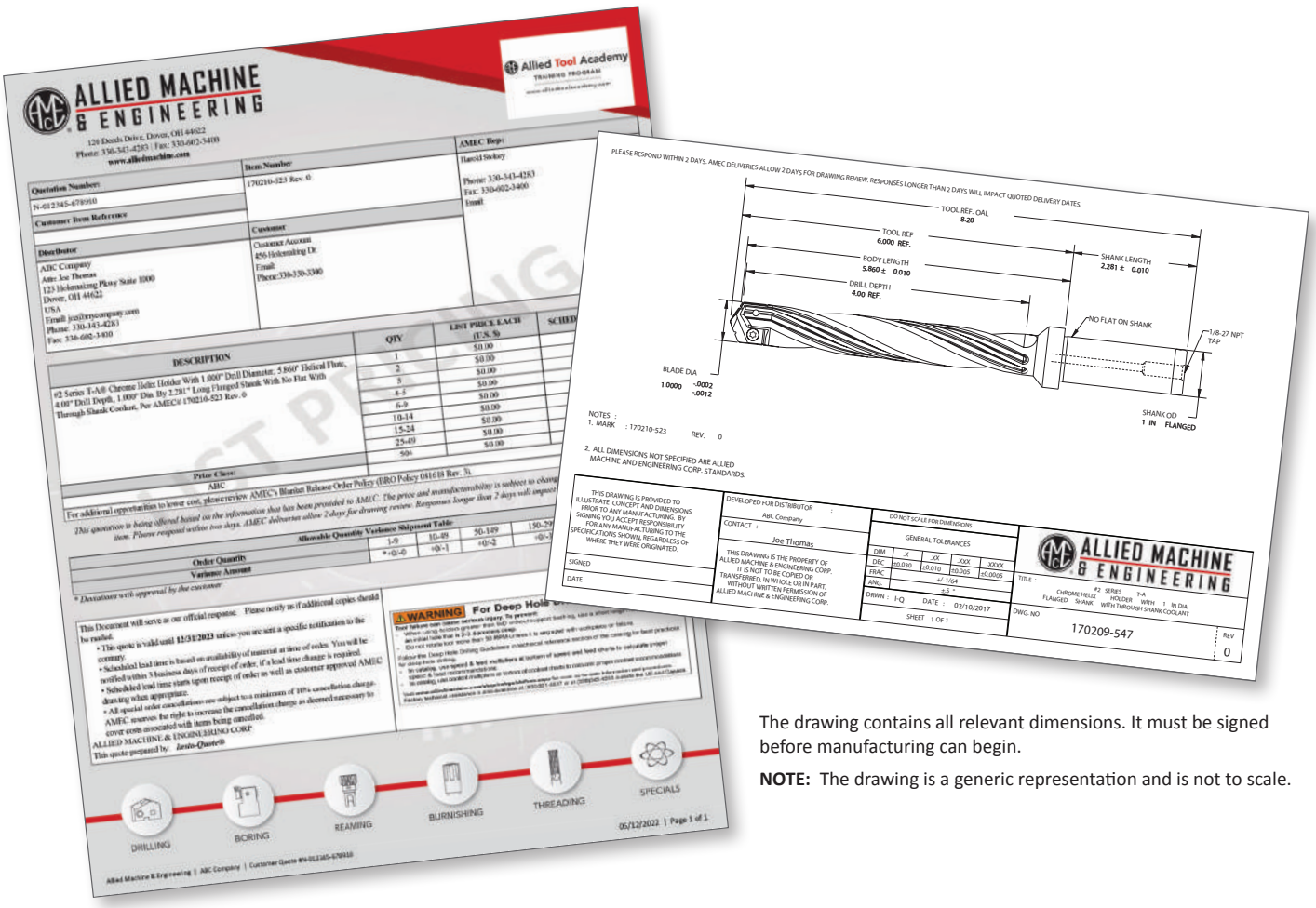

The drawing contains all relevant dimensions. It must be signed before manufacturing can begin.

NOTE: The drawing is a generic representation and is not to scale.

Insta-Quote® | Design Your Custom Tooling

Insta-Quote® Custom Tooling

T-A® Inserts

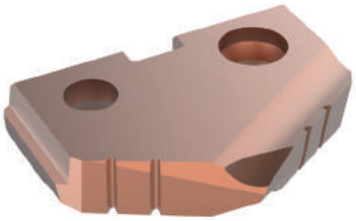

Special Angle

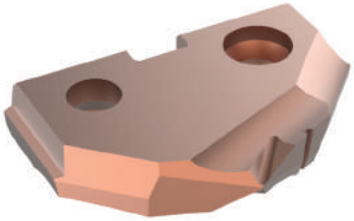

Double Angle



Spur Point

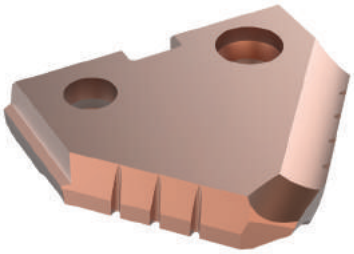

Spot and Chamfer

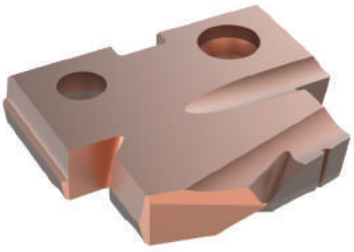

Step Insert

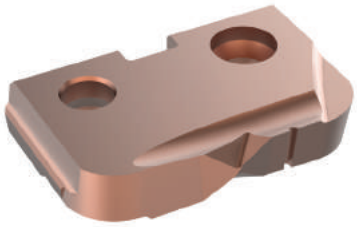

Flat Bottom

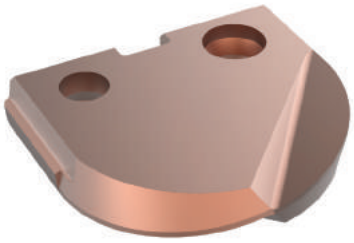

Ball Nose

Insta-Quote®

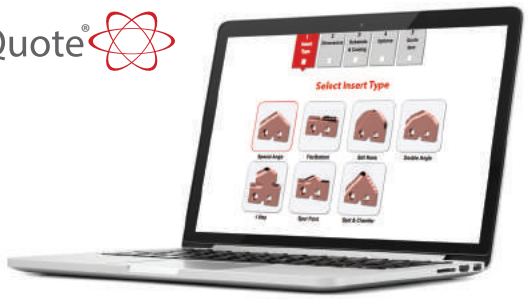

Additional Features

Insta-Quote provides multiple options to enhance different areas of the insert. If you have questions about which options would most benefit your application, just give us a call. We'll be happy to provide in-depth explanations about how certain options can optimise your results.

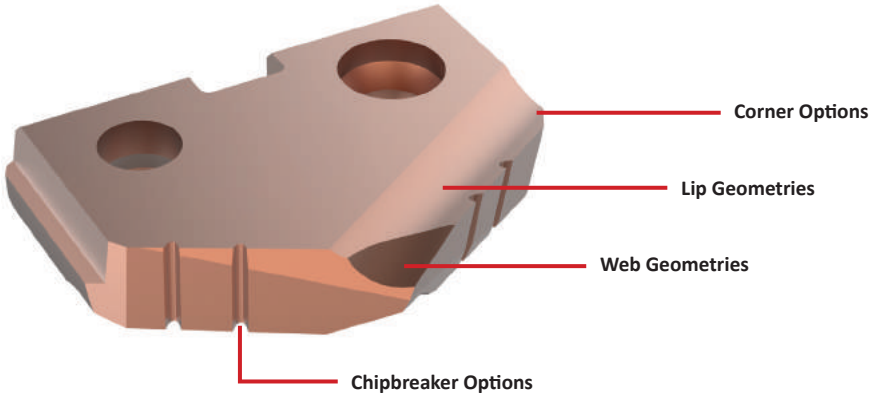

Substrate Options
HSS: HSS, Super Cobalt, Premium Cobalt **Carbide:** C1, C2, C3, C5

Coating Options			
AM200®	**TiN**	**TiAlN**	**TiCN**
			

Insta-Quote® Custom Tooling

T-A® Holders



Chrome Helix



Chrome Bushing



⚠ Guided Holder



One Step ICS



Two Step ICS



Three Step ICS



⚠ Special Length

Insta-Quote®

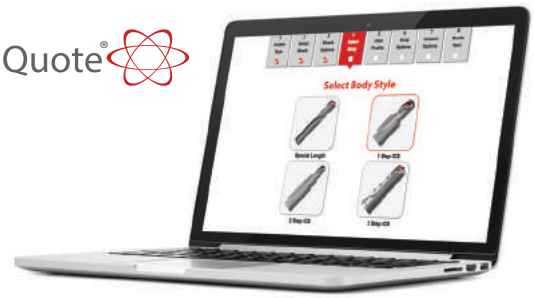

Additional Features

Insta-Quote provides multiple options to enhance different parts of the holder. If you have questions about which options would most benefit your application, just give us a call. We'll be happy to provide in-depth explanations about how certain options can optimise your results.



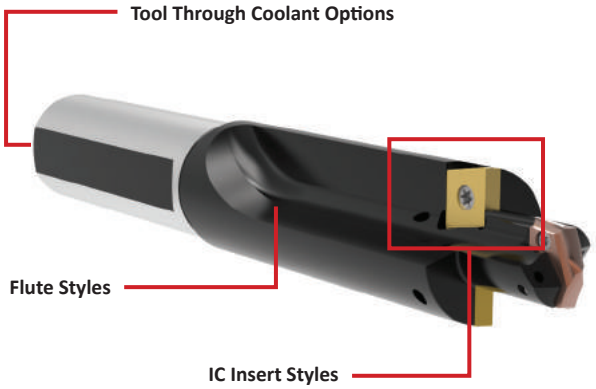

⚠ **WARNING** Refer to Speed and Feed charts for recommended adjustments to speeds and feeds. Refer to page X: 26 for deep hole drilling guidelines in this section of the catalogue. Visit **www.alliedmachine.com/DeepHoleGuidelines** for the most up-to-date information and procedures. Factory technical assistance is available for your specific applications through our Application Engineering Team.

Insta-Quote® Custom Tooling

GEN3SYS® XT Holders



Chrome Helix



Chrome Bushing



⚠ Special Length



One Step ICS

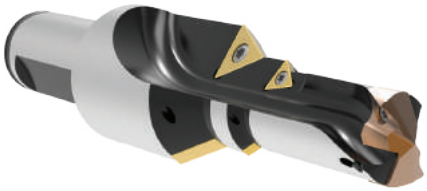

Two Step ICS



Three Step ICS

Insta-Quote®

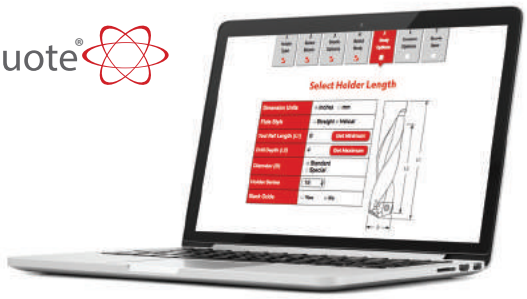

Additional Features

Insta-Quote provides multiple options to enhance different parts of the holder. If you have questions about which options would most benefit your application, just give us a call. We'll be happy to provide in-depth explanations about how certain options can optimise your results.

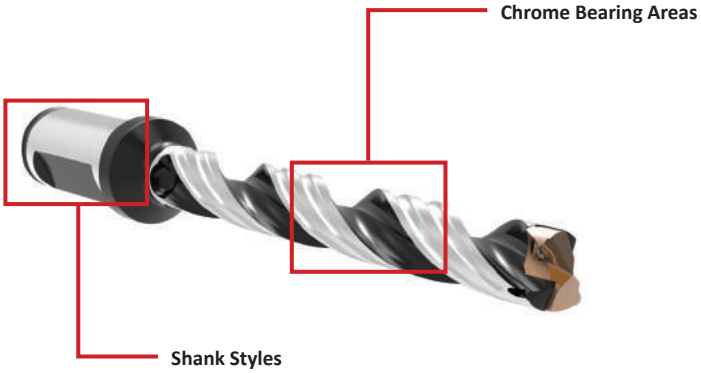

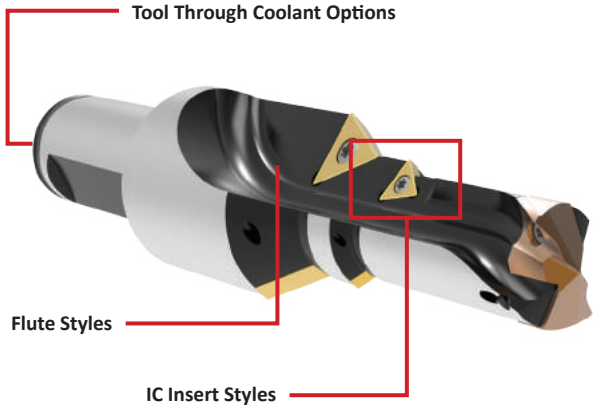

Where are the Inserts?

Though Insta-Quote incorporates special designs for GEN3SYS XT holders, it does not include options for designing special GEN3SYS XT inserts. GEN3SYS XT holders utilise standard GEN3SYS XT inserts, which can be found in Section A20 of the product catalogue.

If you need a special insert or would simply like to discuss options for designing one to fit your application, please contact us, and we can create a special design as an engineered special.

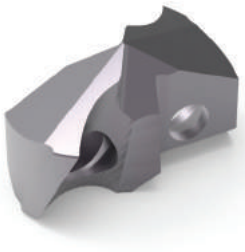

Engineered Special
GEN3SYS XT insert designed for specific aerospace application

⚠ **WARNING** Refer to Speed and Feed charts for recommended adjustments to speeds and feeds. Refer to page X: 26 for deep hole drilling guidelines in this section of the catalogue. Visit **www.alliedmachine.com/DeepHoleGuidelines** for the most up-to-date information and procedures. Factory technical assistance is available for your specific applications through our Application Engineering Team.

Insta-Quote® Custom Tooling

ALVAN® Reamers

Use Insta-Quote to Build Your Part Numbers

Insta-Quote can help you find or build the ALVAN® Reamer item numbers you need along with the price and delivery of the items. It can also give you the recondition item and delivery. Just follow the steps, and Insta-Quote will guide you through the process.

Insta-Quote®

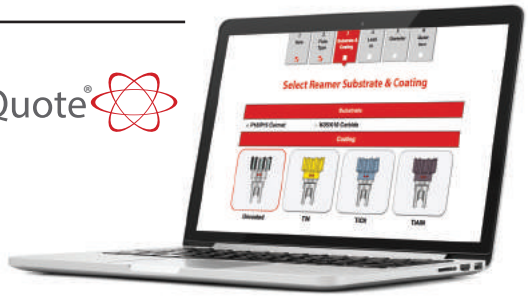

Replaceable Head Style

Diameter Options

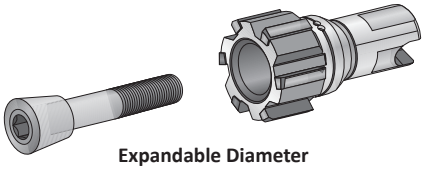

Expandable Diameter

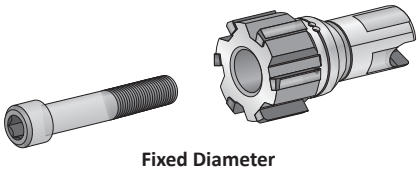

Fixed Diameter

Flute Options

Straight Flute

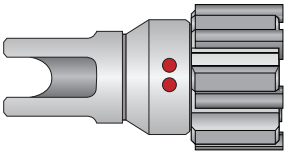

Left-Hand Helical Flute

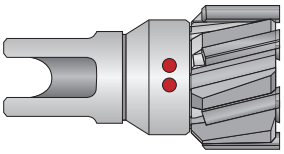

Coating Options



Uncoated | TiN



TiAlN | TiCN

Monobloc Style

Flute Options

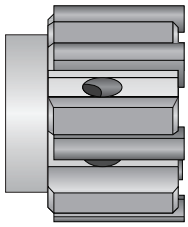

Straight Flute

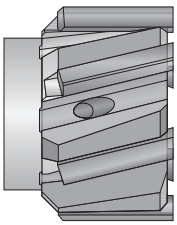

Left-Hand Helical Flute

Coating Options

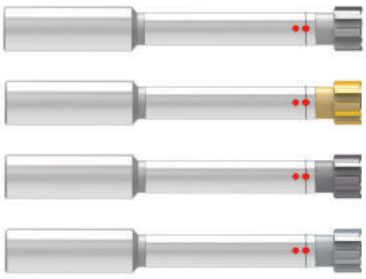

Cutting Ring Style

Flute Options

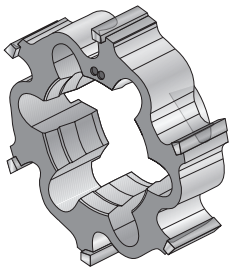

Straight Flute

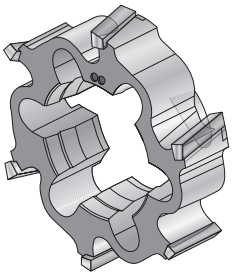

Left-Hand Helical Flute

Coating Options

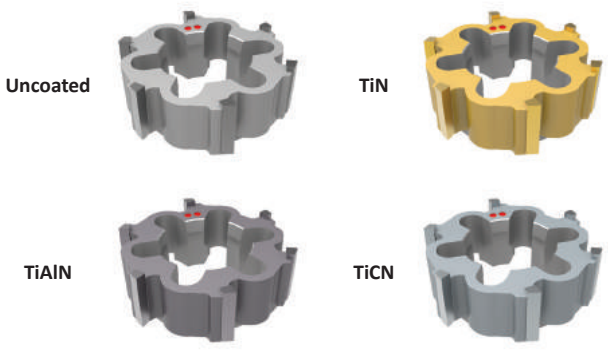

Engineered Specials

Insert Designs

OUR *SOLUTION*

T-A® PCD Drill Insert

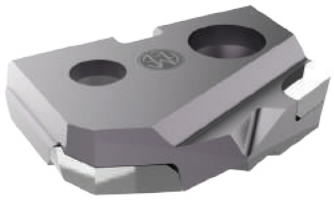

- C3 carbide substrate increases tool life
- PCD tip is specifically designed for carbon reinforced polymer (CFRP) material
- Notch Point® geometry, special corner clip, and drill point angle help minimise delamination upon exiting the hole

YOUR *ADVANTAGE*

Take control of carbon fiber reinforced polymer applications. The T-A PCD drill insert can provide the hole quality you need to produce successful quality parts and reduce scrap.

Polycrystalline Diamond Insert

What allows the polycrystalline diamond (PCD) insert to generate such high success in aerospace carbon fiber is the sharp cutting edge that provides clearance cutting and reduces delamination. The PCD wafers improve the wear resistance.

While other tools encounter massive tearing when exiting the hole in carbon fiber, the PCD insert geometry, along with precise OD corner prep and Notch Point® technology, encounters minimal delamination. This produces a near-perfect, tight tolerance and smooth hole.

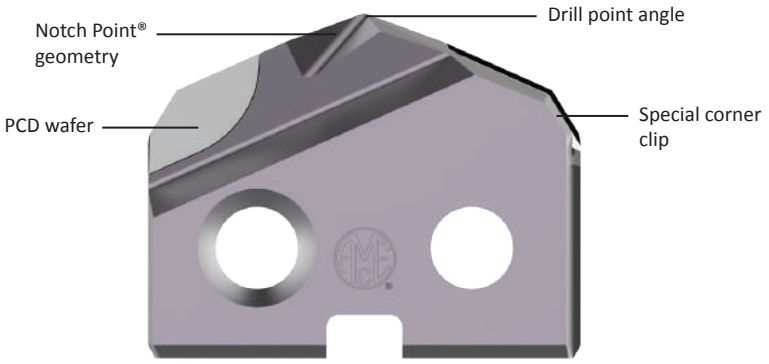

The Proof is in the Numbers

See the following results from a customer who was experiencing difficulty when drilling CFRP material:

INCREASED tool life by **700%**

Number of Holes Drilled: ONE Competing Insert

10

Number of Holes Drilled: ONE PCD Tipped T-A Insert

10 20 30 40 50 60 70 80

Infinite Solutions

Though Insta-Quote® and i-Form are incredible special tooling systems, some applications require a deeper level of engineering to accomplish the optimal results. No matter what the application may be, Allied Machine engineers have the knowledge, experience, and expertise to design and develop a special product to exceed your expectations.

Engineered Specials are not limited to T-A® or GEN3SYS® XT products. In fact, Engineered Specials can be created for most products offered by Allied Machine, including APX™ Drill, Opening Drill®, ASC 320®, AccuThread® 856, Wohlhaupter® boring products, and many other product families.



Back Chamfer without Chip Breakers

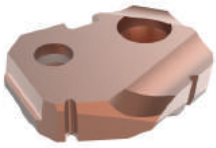

Back Chamfer with Chip Breakers

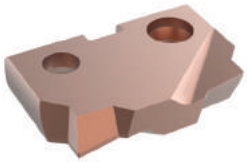

Non-Center Cutting and Chamfer



Special Inverted Coring Geometry

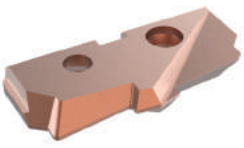

Flat Bottom with Pilot, Corner Radius, and Chamfer

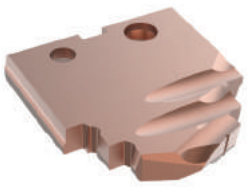

Multiple Step



Special Step



Special Point

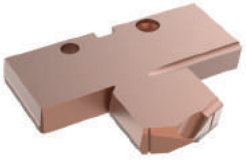

Special Counterbore Step



Special Corner Radius

Engineered Specials

Featured Design | GEN3SYS® XT Vacuum Drill



The GEN3SYS XT Vacuum Drill allows you to reap the productivity benefits of the GEN3SYS XT outside of a fixed-position machine tool. The Vacuum Drill technology attaches to a hose to remove material that flows up through the internal flute of the drill. This versatile ability allows the drilling process to move from location to location, performing operations on large components.

The design of the GEN3SYS XT insert increases penetration rates, which can lower your production time and decrease operation costs. Available in multiple material-specific geometries, the GEN3SYS XT has a solution for most applications.

OUR *SOLUTION*

GEN3SYS® XT Vacuum Drill



- Spent coolant and chips are evacuated through an internal flute
- Guided body diameter to run through a drill bushing
- Replaceable tip for quick and easy insert change

YOUR *ADVANTAGE*

The sealed vacuum system lets you move your drilling operations outside the confines of a machine, allowing you to increase productivity on massive components.

MATERIAL **TIPS**

Drilling in CFRP (Carbon Fiber Reinforced Polymer)

- These applications are run with the vacuum only (no coolant)
- Can be run with or without a micro peck cycle

Drilling in Metal

- These applications are run with the vacuum and coolant or mist
- Recommended to be run with a micro peck cycle

Materials remain contained in a sealed vacuum system

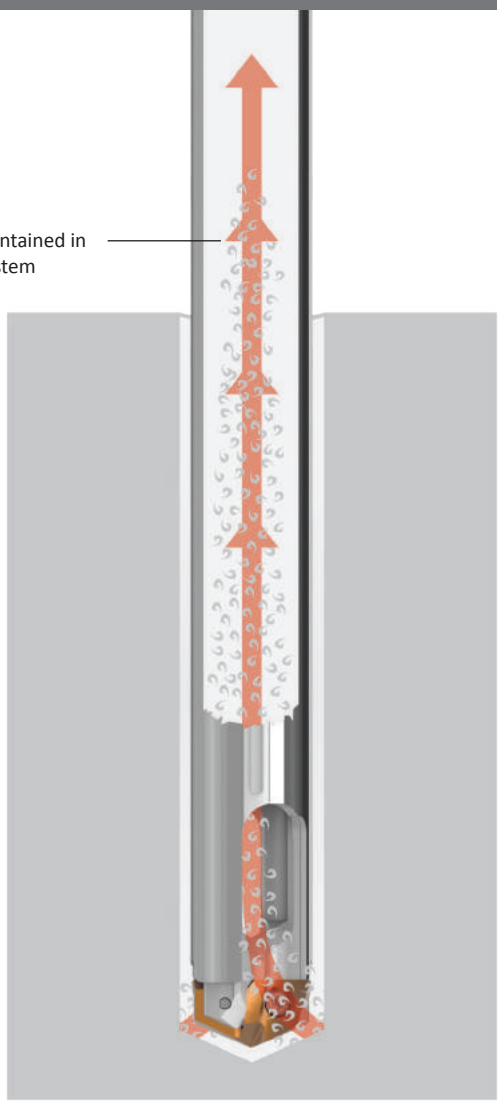

The same holder can be used for a range of diameters

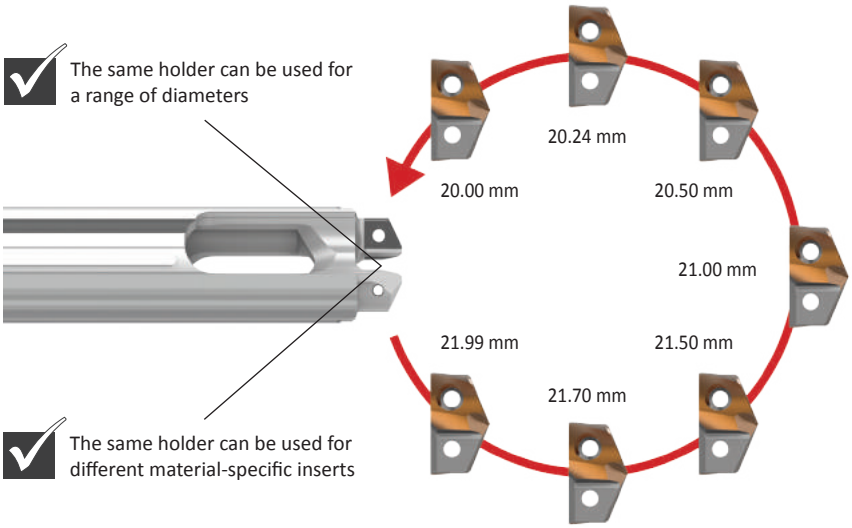

The same holder can be used for different material-specific inserts

Engineered Specials

Featured Design | Guided T-A®



Guided T-A Highlights

- Two adjustable Torx® PLUS screw pins allow for diameter adjustment to reduce TIR (Total Indicator Runout)
- Provides improved tool life and hole finish
- Guided wear pads improve hole straightness
- Through coolant design with multiple coolant outlets along the drill holder provides stability in deep hole drilling applications and also improves chip evacuation

Industry Application
Automotive

Industry Application
Aerospace

Triple Coolant Outlets

- Additional coolant outlets help keep the holder straight and precise
- Longer holders experience and maintain increased stability in deeper holes

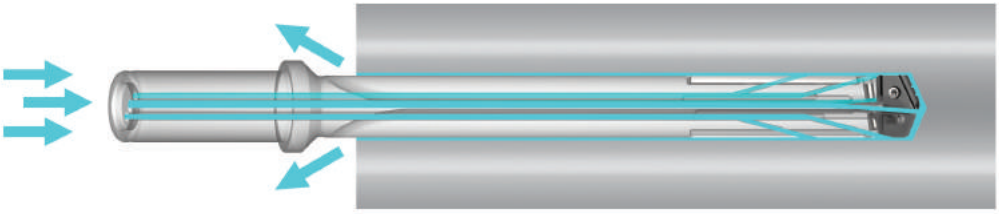



Locate the two adjustable Torx® PLUS screws (one on each side).

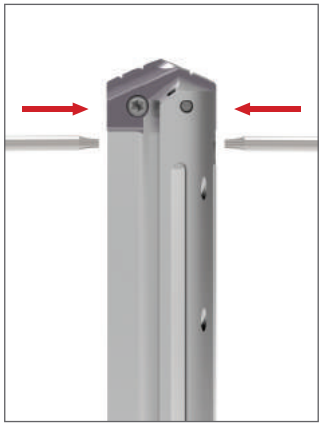

Loosen each screw.



Adjust insert position.

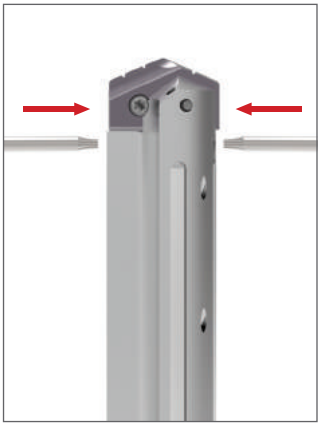

Tighten each screw.

The Proof is in the Numbers

The following results came from a real-life application that utilised the Guided T-A. The customer was experiencing a high scrap rate and needed to find a solution to eliminate the problem.



Number of Holes Drilled:
ONE Competing Insert & Holder

80 | 160 | 240 | 320

In this application, Allied Machine:

- Eliminated **£212,000** in scrap per year
- Optimised the chip formation
- Enhanced the chip evacuation
- Provided excellent surface finish

INCREASED tool life by
280%

Number of Holes Drilled:
ONE Allied Machine Special Insert & Holder

80 | 160 | 240
320 | 400 | 480
560 | 640 | 720
800 | 880 | 960
1040 | 1120 | 1220

Engineered Specials

Success Stories

Real-Life Results

Below are five brief success stories. Each one provides an overview of specific situations when our special tooling achieved top-quality performance for our customers. For more in-depth case studies, go to **www.alliedmachine.com/RealLifeResults.**



Industry Application
Oil & Gas

Special AccuPort 432® Port Contour Cutter

Hydraulic Manifolds

- Eliminated multiple tools in the process
- Eliminated regrinds
- Improved performance in cross hole applications



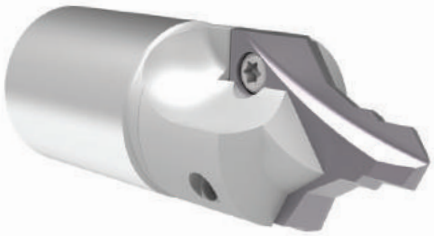

Industry Application
Heavy Equipment

Special T-A® Holder & Insert

Axle Shafts

- 100% increase in tool life
- Reduction in setup costs
- Eliminated scrap that was caused by setup issues





Industry Application
Firearms

i-Form Drill

Barrel Nut

- Eliminated three tools in the process
- Reduced cycle time by 25%
- Improved chip formation





Industry Application
Automotive

T-A® Rim Drill

Aluminium Wheels

- 50% increase in penetration rates
- 50% increase in tool life
- Eliminated regrinds





Industry Application
Aerospace

Special Carbide Clad T-A® Holder with Diamond Coated Insert

Carbon Fiber Landing Arm

- Eliminated delamination of carbon fiber
- 7x more tool life
- Special shank threads directly into drill unit for easy tool change



Engineered Specials

i-Form Custom Indexable Drill / Form Tool System

Any Way You Want It

What if you could utilise complex forms that only seem to be available as brazed or solid carbide tools? Allied Machine's i-Form custom indexable drill/form tool system allows for complex designs with a replaceable cutting edge. This will reduce setup times and eliminate regrinds, allowing you to increase your productivity and reduce costs. Don't settle for being good when the possibility of being great is right in front of you.

This is just a small sample of what you can do.



i-Form Holder with i-Form Inserts



Lug Hole T-A® Drill with i-Form Inserts



i-Form Drill for Facing Operations with ID-OD Chamfer

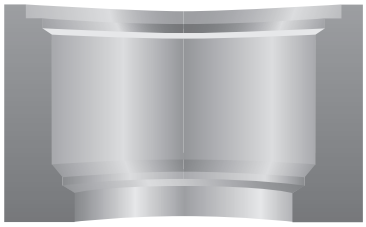

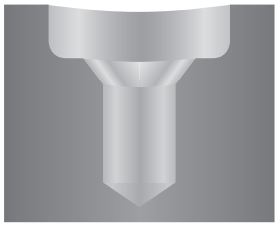

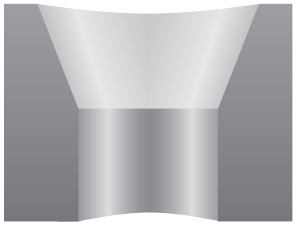

Design Complex Forms for ANY Hole Style

i-Form allows you to design complex forms for any style hole with increased productivity. The i-Form product line - both pilot inserts and form inserts - creates custom engineered forms that provide complex designs with replaceable cutting edges and improved consistency, all while outperforming brazed and solid carbide tooling. i-Form tools will increase your productivity, minimise setup times, and eliminate regrind tool float and inconsistency.

- Holders have through coolant capabilities
- Holders can utilise standard inserts, Insta-Quote® inserts, and/or special insert designs



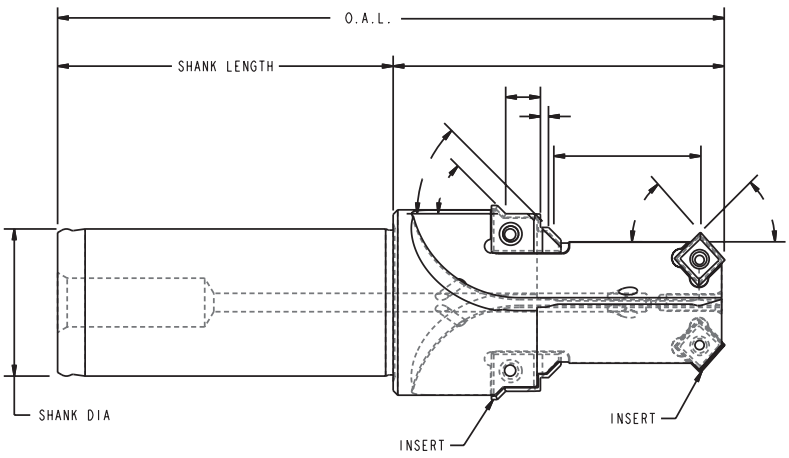

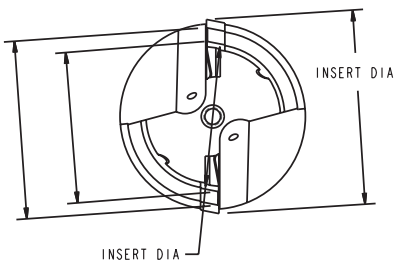

Engineered Specials

i-Form Custom Indexable Drill / Form Tool System



GEN3SYS® XT Pilot Insert with i-Form Inserts



GEN3SYS® XT Pilot Insert with i-Form Inserts



GEN3SYS® XT Back Chamfer Insert with ISO Inserts



T-A® Flat Bottom Form Drill with i-Form Inserts



T-A® ICS Drill with i-Form Inserts



T-A® Pilot Insert with i-Form Inserts



Square QDSI 34™ Inserts with i-Form Inserts



3 Flute IC Drill with i-Form Inserts



i-Form Holder with i-Form Inserts

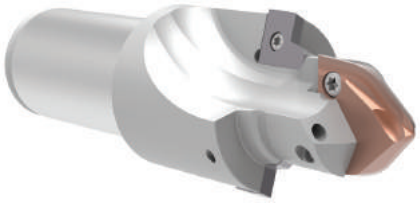

AccuPort 432® Drill with Special T-A® Form Insert



T-A® 2 Step IC Drill with i-Form Inserts



Special Core Drill with i-Form Inserts

Engineered Specials

Special Designs | T-A® Products



T-A IC Drill with Back Chamfer Insert



T-A 1 Step Stub Length

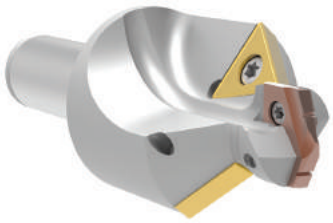

T-A IC Drill



T-A 2 Step IC Drill

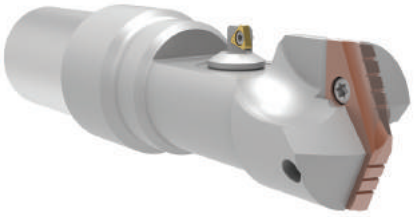

T-A Counterbore Tool with Micro Adjustable Cartridge



T-A Form Drill with Adjustable Cartridge



T-A Multiple Step Drill with Adjustable Cartridge



T-A Large Diameter Multiple Step IC Drill



T-A Deburr Drill



T-A IC Drill with Customer Defined Shank



T-A Deep Hole Drill with Customer Defined Design



T-A Chrome Bearing Drill with Customer Defined Shank



T-A 1 Step IC Drill with Flat Bottom Insert



T-A Form Drill



T-A Drill with Special Holder and Insert Design

Engineered Specials

Special Designs | Other Products



Special BT-A Drill with Internal Thread



Special BT-A Drill



Special BT-A Drill



APX™ Drill with Carbide Clad Guides



APX™ Drill with 1 Step Design



APX™ Drill with HSK Shank



Opening Drill® with Special Diameter



Special Core Drill with 2 Step Design



ICS Drill with Adjustable Cartridge



Superion® Solid Carbide with AM200® Coating



AccuThread® 856 with Through Coolant



AccuPort 432® Special Length



ALVAN® Ring Style Reamer with Special Length



GEN3SYS® XT with Morse Taper Shank



GEN3SYS® XT with IC Inserts and Special Body

QDSI 34™ Inserts

80° Diamond | 55° Diamond



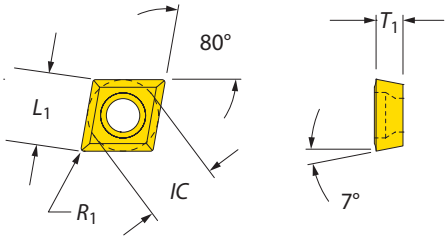

80° Diamond Inserts

Metric (mm)				Imperial (inch)							
IC	L_1	T_1	R_1	*IC*	L_1	T_1	R_1	Part No.	ANSI Designation	Torx Screw	Torx® Driver
6.35	6.32	2.39	0.20	0.250	0.249	0.094	0.008	**CCGT-060202**	CCGT 2(1.5)0.5	7256-IP8-1	8IP-8
6.35	6.28	2.39	0.40	0.250	0.247	0.094	0.016	**CCMT-060204**	CCMT 2(1.5)1	7256-IP8-1	8IP-8
6.35	6.21	2.39	0.79	0.250	0.244	0.094	0.031	**CCMT-060208**	CCMT 2(1.5)2	7256-IP8-1	8IP-8
6.35	6.21	3.96	0.79	0.250	0.244	0.156	0.031	**CCGT-06T308**	CCGT 2(2.5)2	7256-IP8-1	8IP-8
9.53	9.49	3.96	0.20	0.375	0.374	0.156	0.008	**CCGT-09T302**	CCGT 3(2.5)0.5	7359-IP15-1	8IP-15
9.53	9.46	3.96	0.40	0.375	0.372	0.156	0.016	**CCMT-09T304**	CCMT 3(2.5)1	7359-IP15-1	8IP-15
9.53	9.39	3.96	0.79	0.375	0.369	0.156	0.031	**CCMT-09T308**	CCMT 3(2.5)2	7359-IP15-1	8IP-15
12.70	12.63	4.76	0.40	0.500	0.497	0.188	0.016	**CCMT-120404**	CCMT 431	745105-IP20-1	8IP-20
12.70	12.56	4.76	0.79	0.500	0.494	0.188	0.031	**CCMT-120408**	CCMT 432	745105-IP20-1	8IP-20

NOTE: QDSI 34 inserts are utilised only in special ICS holders. Speeds and feeds for QDSI 34 inserts are determined by drill insert.

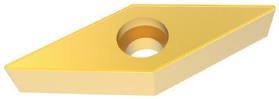

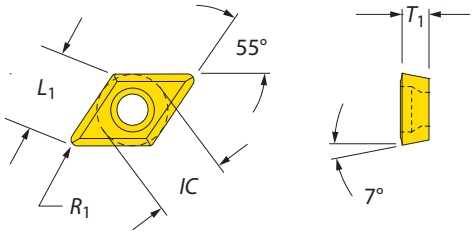

55° Diamond Inserts

Metric (mm)				Imperial (inch)							
IC	L_1	T_1	R_1	*IC*	L_1	T_1	R_1	Part No.	ANSI Designation	Torx Screw	Torx® Driver
6.35	6.18	2.39	0.008	0.250	0.243	0.094	0.008	**DCGT-070202**	DCGT 2(1.5)0.5	7256-IP8-1	8IP-8
6.35	6.01	2.39	0.016	0.250	0.237	0.094	0.016	**DCMT-070204**	DCMT 2(1.5)1	7256-IP8-1	8IP-8
6.35	5.67	2.39	0.031	0.250	0.223	0.094	0.031	**DCMT-070208**	DCMT 2(1.5)2	7256-IP8-1	8IP-8
9.53	9.19	3.96	0.016	0.375	0.362	0.156	0.016	**DCMT-11T304**	DCMT 3(2.5)1	7359-IP15-1	8IP-15
9.53	8.85	3.96	0.031	0.375	0.348	0.156	0.031	**DCMT-11T308**	DCMT 3(2.5)2	7359-IP15-1	8IP-15

NOTE: QDSI 34 inserts are utilised only in special ICS holders. Speeds and feeds for QDSI 34 inserts are determined by drill insert.

QDSI 34™ Inserts

Square | 60° Triangle

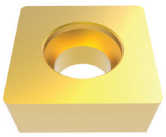

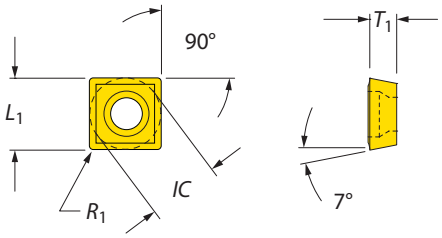

Square Inserts

Metric (mm)				Imperial (inch)							
IC	L_1	T_1	R_1	*IC*	L_1	T_1	R_1	Part No.	ANSI Designation	Torx Screw	Torx® Driver
9.53	9.53	3.96	0.40	0.375	0.375	0.156	0.016	**SCMT-09T304**	SCMT 3(2.5)1	7359-IP15-1	8IP-15

NOTE: QDSI 34 inserts are utilised only in special ICS holders. Speeds and feeds for QDSI 34 inserts are determined by drill insert.



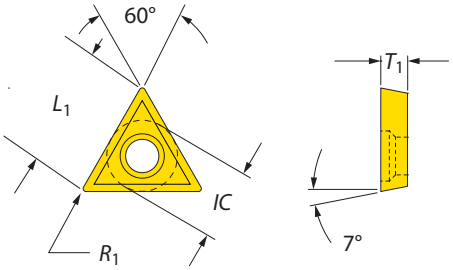

60° Triangle Inserts

Metric (mm)				Imperial (inch)							
IC	L_1	T_1	R_1	*IC*	L_1	T_1	R_1	Part No.	ANSI Designation	Torx Screw	Torx® Driver
3.97	6.58	1.98	0.20	0.156	0.259	0.078	0.008	**TCGT-06T102**	TCGT 1.2(1.2)0.5	724-IP6-1	8IP-6
3.97	6.29	1.98	0.40	0.156	0.248	0.078	0.016	**TCGT-06T104**	TCGT 1.2(1.2)1	724-IP6-1	8IP-6
3.97	5.71	1.98	0.79	0.156	0.225	0.078	0.031	**TCGT-06T108**	TCGT 1.2(1.2)2	724-IP6-1	8IP-6
5.65	9.33	2.39	0.20	0.219	0.367	0.094	0.008	**TCGT-090202**	TCGT 1.8(1.5)0.5	7225-IP7-1	8IP-7
5.65	9.04	2.39	0.40	0.219	0.356	0.094	0.016	**TCGT-090204**	TCGT 1.8(1.5)1	7225-IP7-1	8IP-7
5.65	8.46	2.39	0.79	0.219	0.333	0.094	0.031	**TCGT-090208**	TCGT 1.8(1.5)2	7225-IP7-1	8IP-7
6.35	10.71	2.39	0.20	0.250	0.422	0.094	0.008	**TCGT-110202**	TCGT 2(1.5)0.5	7256-IP8-1	8IP-8
6.35	10.42	2.39	0.40	0.250	0.410	0.094	0.016	**TCMT-110204**	TCMT 2(1.5)1	7256-IP8-1	8IP-8
6.35	9.84	2.39	0.79	0.250	0.387	0.094	0.031	**TCMT-110208**	TCMT 2(1.5)2	7256-IP8-1	8IP-8
9.53	15.92	3.96	0.40	0.375	0.627	0.156	0.016	**TCMT-16T304**	TCMT 3(2.5)1	7359-IP15-1	8IP-15
9.53	15.34	3.96	0.79	0.375	0.604	0.156	0.031	**TCMT-16T308**	TCMT 3(2.5)2	7359-IP15-1	8IP-15
12.70	20.83	4.76	0.79	0.500	0.820	0.188	0.031	**TCGT-220408**	TCGT 432	745105-IP20-1	8IP-20

NOTE: QDSI 34 inserts are utilised only in special ICS holders. Speeds and feeds for QDSI 34 inserts are determined by drill insert.

Special Tooling

Complete Your Design

Show Us What You Need

These pages have been included so you can assist us with defining your special tooling requirements.

- Select a Shank (1 - 6), or define Shank 7
- Indicate if the shank will be used with or without a Rotary Coolant Adapter (RCA)

We ask that you define your hole profile and offer an example of a tool form to help us with the design process. Tools 1 - 5 cover only a small portion of our capabilities, so feel free to use your imagination. Please scan these pages, record your information in the boxes on the next page, and email the information for our quickest response.

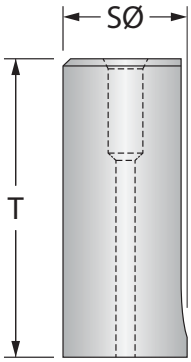

Shank 1: Straight

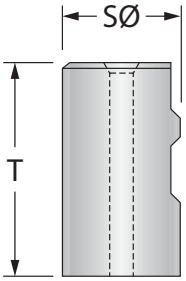

Shank 2: Weldon

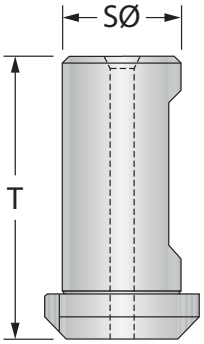

Shank 3: Flanged

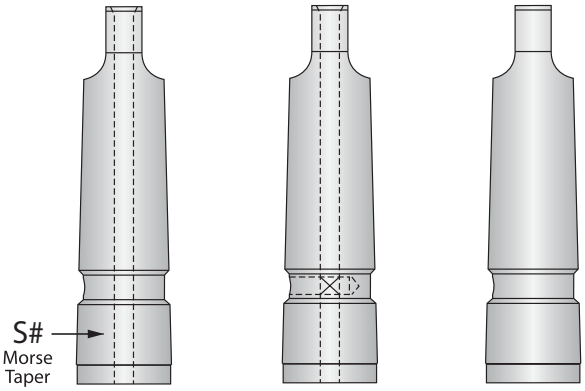

Shank 4: Morse Taper

Shank 4A: Through Coolant Tang End

Shank 4B: Shank Through Coolant

Shank 4C: No Coolant

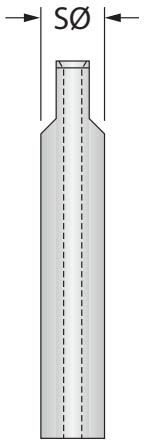

Shank 5: Tang Shank

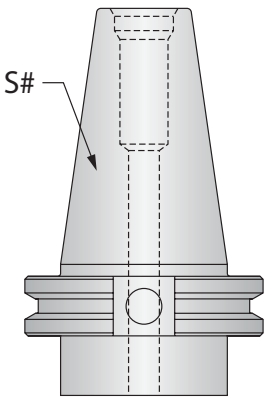

Shank 6: CAT50

Shank 7: Customer Defined Shank Information

Shank	SØ	S#	T	RCA
4A (EXAMPLE)	–	4MT	–	YES / NO
				YES / NO
				YES / NO
				YES / NO

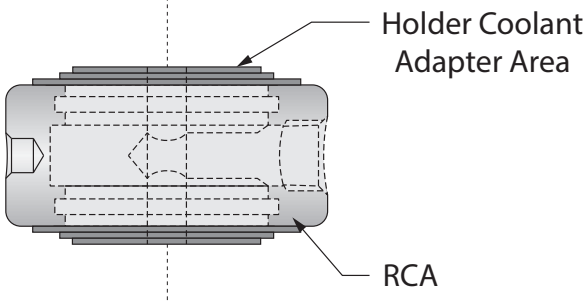

Special Tooling

Complete Your Design

Tool 1

- ☐ Carbide Clad
- ☐ Chrome Plate
- ☐ Helical Flute
- ☐ Straight Flute

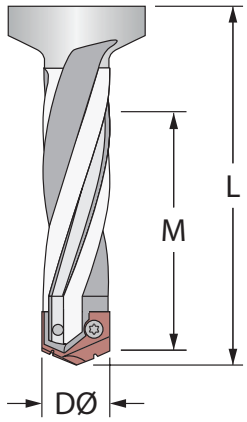

Tool 2

- ☐ Helical Pilot
- ☐ Chrome Pilot

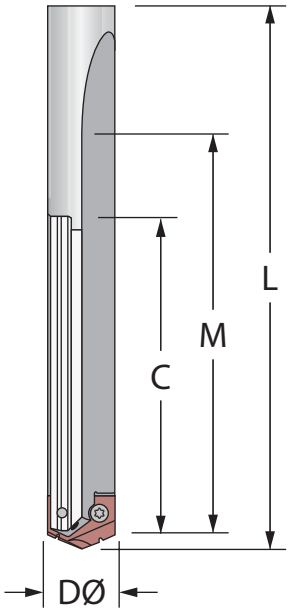

Tool 3

- ☐ Helical Flute
- ☐ Straight Flute

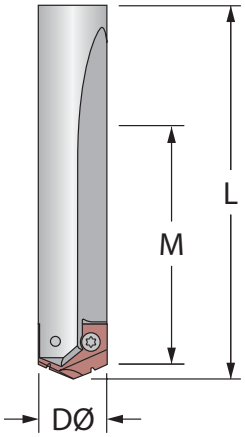

Tool 4

- ☐ Helical Pilot
- ☐ Chrome Pilot

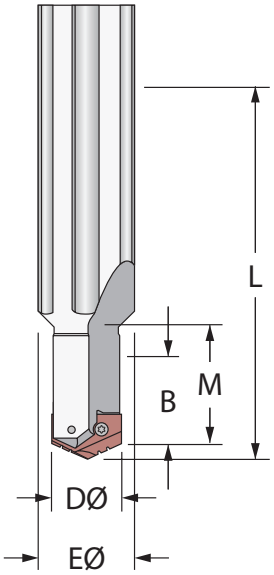

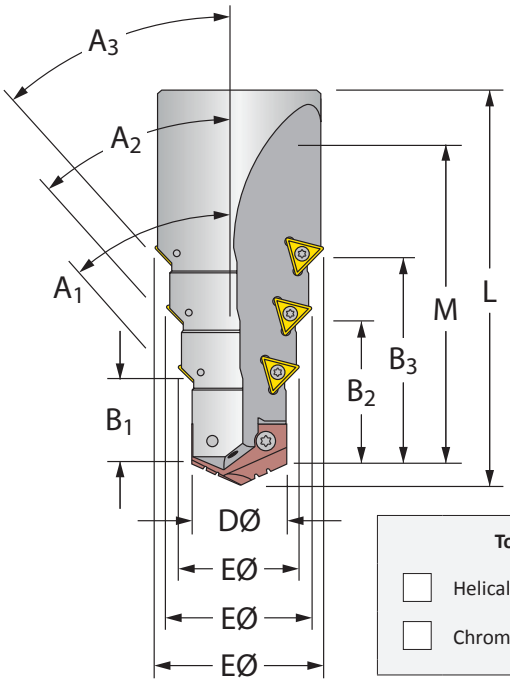

Tool 5

- ☐ Helical Pilot
- ☐ Chrome Pilot

Hole Profile

Please email your design to:
Application Engineering Department
E: engineering.eu@alliedmachine.com

Item	Tool	A_1	A_2	A_3	B_1	B_2	B_3	C	D Ø	E Ø	F Ø	G	L	M
EXAMPLE	5	30°	–	–	1.00	–	–	0.25	0.620	1.25	–	–	4.50	3.00

Customer Signature:	Date:

Please be sure to include shank and coolant information from the previous page when sending tool designs

Deep Hole Drilling Guidelines

For Lengths Greater Than 9xD (including Extended, Long, XL, 3XL, and Special Length)

1. Pilot Hole
100 % RPM
100% mm/rev (IPR)

Establish the pilot hole using the same diameter short drill to a depth of 2xD minimum.
Utilise a pilot drill with the same or larger included point angle.

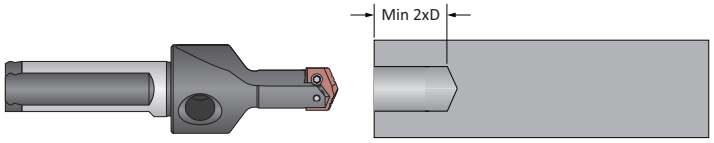

2. Feed-in
50 RPM max
300 mm/min (12 IPM)

Feed the longer drill within 1.5 mm (1/16") short of the established pilot hole bottom at a **maximum of 50 RPM** and 300 mm/min (12 IPM) feed rate.

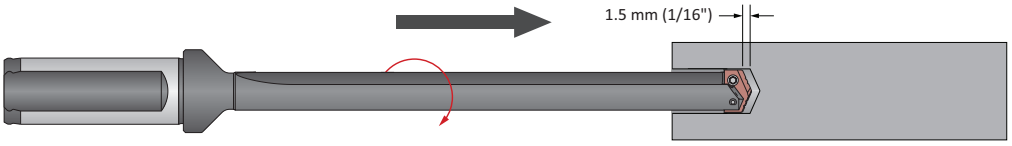

3. Deep Hole Transition Drilling
50 % RPM
75% mm/rev (IPR)

Drill additional 1xD past the bottom of the pilot hole at 50% reduction of recommended speed and 25% reduction of recommended feed.
Mimimum of 1 second dwell is required to meet full speed before feeding.

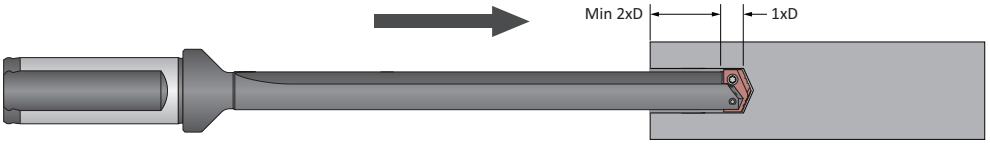

4. Deep Hole Drilling - Blind
100% RPM
100% mm/rev (IPR)

Drill to full depth at recommended speed and feed for longer drill according to Allied speed and feed charts.
No peck cycle recommended.

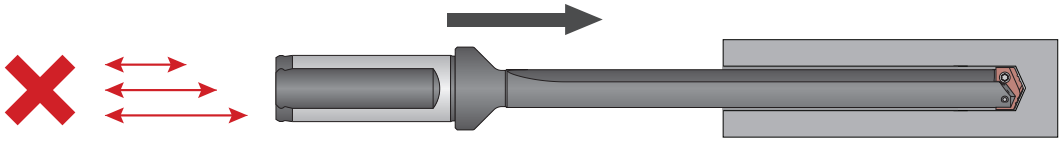

5. Deep Hole Drilling - at Breakout
50% RPM
75% mm/rev (IPR)

For through holes only:
Reduce speed by 50% and feed by 25% prior to breakout.
Do not break out more than 3 mm (1/8") past the full diameter of the drill.

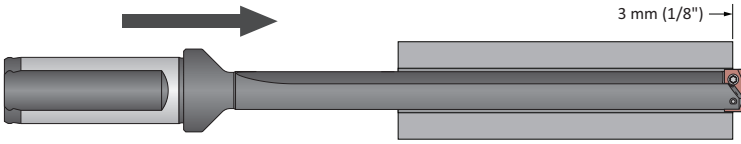

6. Drill Retract
50 RPM max

Reduce speed to a **maximum of 50 RPM** before retracting from the hole.



⚠ WARNING **Tool failure can cause serious injury. To prevent:**
- When using holders without support bushing, use a short holder to establish an initial hole that is a minimum of 2 diameters deep.
- Do not rotate tool holders more than 50 RPM unless it is engaged with the workpiece or fixture.

Visit **www.alliedmachine.com/DeepHoleGuidelines** for the most up-to-date information and procedures. Factory technical assistance is available for your specific applications through our Application Engineering Team.

Notes

Product Code Glossary

Part No.	Page
0	
02B.40...	C: 54
02B.45...	C: 54
02B.50...	C: 54
1	
131...	A30: 48, A30: 49
132...	A30: 63, A30: 64
135...	A30: 95
136...	A30: 97
137...	A30: 103
138...	A30: 105
150...	A30: 34, A30: 35, A92: 19, A92: 21, A92: 23, A92: 25, A92: 27
151...	A30: 46, A30: 47, A30: 48, A92: 19, A92: 21, A92: 23, A92: 25, A92: 27
152...	A30: 61, A30: 62, A30: 63, A92: 19, A92: 21, A92: 23, A92: 25, A92: 27
153...	A30: 77, A30: 78, A30: 79
154...	A30: 88, A30: 89
155...	A30: 95
156...	A30: 97
157...	A30: 103
158...	A30: 105
15Y...	A30: 14, A30: 15, A92: 19, A92: 21, A92: 23, A92: 25, A92: 27
15Z...	A30: 24, A30: 25, A92: 19, A92: 21, A92: 23, A92: 25, A92: 27
180...	A30: 33
181...	A30: 45
182...	A30: 59
18Y...	A30: 13
18Z...	A30: 23
1C20...	A30: 36
1C21...	A30: 50
1C22...	A30: 65, A30: 66
1C23...	A30: 80
1C2Y...	A30: 16
1C2Z...	A30: 26
1C30...	A30: 37
1C31...	A30: 51
1C32...	A30: 67
1C3Y...	A30: 17
1C3Z...	A30: 27
1C50...	A30: 37
1C51...	A30: 51
1C52...	A30: 67
1C53...	A30: 81, A92: 7, A92: 9, A92: 11, A92: 13, A92: 15
1C5Y...	A30: 17
1C5Z...	A30: 27
1N20...	A30: 37
1N21...	A30: 51
1N22...	A30: 67
1N2Y...	A30: 17
1N2Z...	A30: 27
2	
21000...	A30: 38, A30: 42
21005...	A30: 38
21010...	A30: 52
21015...	A30: 52
21020...	A30: 68
21025...	A30: 68
21030...	A30: 82
210Y0...	A30: 18, A30: 21
210Z0...	A30: 28, A30: 31
22000...	A30: 38, A30: 40, A30: 42
22005...	A30: 38, A30: 40, A30: 42
22010...	A30: 52, A30: 54, A30: 56
22015...	A30: 52, A30: 54, A30: 56
22020...	A30: 68, A30: 70, A30: 72
22025...	A30: 68, A30: 70, A30: 72
22030...	A30: 82, A30: 84, A30: 85
22040...	A30: 90, A30: 91, A30: 92
22050...	A30: 98, A30: 99, A30: 100
22070...	A30: 106, A30: 107, A30: 108
220Y0...	A30: 18, A30: 20, A30: 21
220Z0...	A30: 28, A30: 30, A30: 31
23010...	A30: 52, A30: 53, A30: 54, A30: 55, A30: 56
23015...	A30: 52, A30: 53, A30: 54, A30: 55, A30: 56
23020...	A30: 68, A30: 69, A30: 70, A30: 71, A30: 72
23025...	A30: 68, A30: 69, A30: 70, A30: 71, A30: 72
23030...	A30: 82, A30: 83, A30: 84, A30: 85
24000...	A30: 38, A30: 39, A30: 40, A30: 41, A30: 42
24005...	A30: 38, A30: 39, A30: 40, A30: 41, A30: 42
24010...	A30: 52, A30: 53, A30: 54, A30: 55, A30: 56
24015...	A30: 52, A30: 53, A30: 54, A30: 55, A30: 56
24020...	A30: 68, A30: 69, A30: 70, A30: 71, A30: 72
24025...	A30: 68, A30: 69, A30: 70, A30: 71, A30: 72
24030...	A30: 82, A30: 83, A30: 84, A30: 85
24040...	A30: 90, A30: 91, A30: 92
24050...	A30: 98, A30: 99, A30: 100
24070...	A30: 106, A30: 107, A30: 108
240Y0...	A30: 18, A30: 19, A30: 20, A30: 21
240Z0...	A30: 28, A30: 29, A30: 30, A30: 31
2431...	C: 25
2441...	C: 22
24500...	A30: 39
24510...	A30: 53
24520...	A30: 69
245Y0...	A30: 19
245Z0...	A30: 29
25000...	A30: 38, A30: 39, A30: 40, A30: 41, A30: 42
25005...	A30: 38, A30: 39, A30: 40, A30: 41, A30: 42
25010...	A30: 52, A30: 53, A30: 54, A30: 55, A30: 56
25015...	A30: 52, A30: 53, A30: 54, A30: 55, A30: 56
25020...	A30: 68, A30: 69, A30: 70, A30: 71, A30: 72
25025...	A30: 68, A30: 69, A30: 70, A30: 71, A30: 72
25030...	A30: 82, A30: 84, A30: 85
25040...	A30: 90, A30: 91, A30: 92
25050...	A30: 98, A30: 99, A30: 100
25070...	A30: 106, A30: 107, A30: 108
250Y0...	A30: 18, A30: 19, A30: 20, A30: 21
250Z0...	A30: 28, A30: 29, A30: 30, A30: 31
26000...	A30: 39, A30: 41, A30: 42
26005...	A30: 39, A30: 41, A30: 42
26010...	A30: 53
26020...	A30: 69
260Z0...	A30: 29
26500...	A30: 39
27000...	A30: 38, A30: 42
27010...	A30: 52, A30: 56
27020...	A30: 68, A30: 72
27030...	A30: 82, A30: 84, A30: 85
27040...	A30: 90, A30: 91, A30: 92
27050...	A30: 99, A30: 100
27070...	A30: 107, A30: 108
270Y0...	A30: 18, A30: 21
270Z0...	A30: 28, A30: 31
29000...	A30: 38, A30: 42
29010...	A30: 52, A30: 56
29020...	A30: 68, A30: 72
29030...	A30: 82, A30: 84, A30: 85
29040...	A30: 90, A30: 91, A30: 92
29050...	A30: 99, A30: 100
29070...	A30: 107, A30: 108
290Y0...	A30: 18, A30: 21
290Z0...	A30: 28, A30: 31
2T-2SR...	A30: 21, A30: 31, A30: 43, A30: 110
2T-3SR...	A30: 57, A30: 73, A30: 110
2T-4SR...	A30: 73, A30: 85, A30: 93, A30: 110
2T-5SR...	A30: 85, A30: 93, A30: 110
2T-6SR...	A30: 101, A30: 109, A30: 110
3	
30.50R...	C: 58
30.63R...	C: 58
30.80R...	C: 58
35.50R...	C: 59
35.63R...	C: 59
3610...	C: 26
3617...	C: 27
3620...	C: 23
3627...	C: 24
4	
4T-05T203...	A55: 10, A55: 11
4T-06T204...	A55: 12, A55: 13
4T-09T306...	A55: 16, A55: 17, A55: 18, A55: 19
4T-11T306...	A55: 20, A55: 21, A55: 22, A55: 23
4T-030203...	A55: 6, A55: 7
4T-040203...	A55: 8, A55: 9
4T-070305...	A55: 14, A55: 15
4T-140408...	A55: 24, A55: 25, A55: 26, A55: 27
40.50R...	C: 59
40.63R...	C: 59
4300...	C: 48, C: 49
4305...	C: 50, C: 51
4330...	C: 40, C: 41
4335...	C: 42, C: 43
434...	A30: 87
435...	A30: 94
4350...	C: 44, C: 45
4355...	C: 46, C: 47
436...	A30: 96
437...	A30: 102
438...	A30: 104
450...	A30: 32, A92: 7, A92: 9, A92: 11, A92: 13, A92: 15, A92: 17, A92: 18, A92: 20, A92: 22, A92: 24, A92: 26, A92: 28
4500...	C: 36, C: 37
4505...	C: 38, C: 39
451...	A30: 44, A92: 7, A92: 9, A92: 11, A92: 13, A92: 15, A92: 17, A92: 18, A92: 20, A92: 22, A92: 24, A92: 26, A92: 28
452...	A30: 58, A92: 7, A92: 9, A92: 11, A92: 13, A92: 15, A92: 17, A92: 18, A92: 20, A92: 22, A92: 24, A92: 26, A92: 28
453...	A30: 75, A92: 7, A92: 9, A92: 11, A92: 15, A92: 17, A92: 18, A92: 19, A92: 20, A92: 21, A92: 23, A92: 25, A92: 26, A92: 27, A92: 28
454...	A30: 86, A92: 7, A92: 9, A92: 11, A92: 13, A92: 15, A92: 17, A92: 18, A92: 19, A92: 20, A92: 21, A92: 22, A92: 23, A92: 24, A92: 25, A92: 26, A92: 27, A92: 28
455...	A30: 94
4550...	C: 32, C: 33
4555...	C: 34, C: 35
456...	A30: 96
457...	A30: 102
458...	A30: 104
45Y...	A30: 12, A92: 7, A92: 9, A92: 11, A92: 13, A92: 15, A92: 17, A92: 18, A92: 20, A92: 22, A92: 24, A92: 26, A92: 28
45Z...	A30: 22, A92: 7, A92: 9, A92: 11, A92: 13, A92: 15, A92: 17, A92: 18, A92: 20, A92: 22, A92: 24, A92: 26, A92: 28
483...	A30: 74, A30: 76
4C10...	A30: 32, A92: 7, A92: 9, A92: 11, A92: 13, A92: 15
4C11...	A30: 44, A92: 7, A92: 9, A92: 11, A92: 13, A92: 15
4C12...	A30: 58, A92: 7, A92: 9, A92: 11, A92: 13, A92: 15
4C1Y...	A30: 12, A92: 7, A92: 9, A92: 11, A92: 13, A92: 15

www.alliedmachine.com | +44 (0) 1384 400 900 | enquiries.eu@alliedmachine.com

Product Code Glossary

Part No.	Page
4C1Z...	A30: 22, A92: 7, A92: 9, A92: 11, A92: 15
4C20...	A30: 32, A92: 17
4C21...	A30: 44, A92: 17
4C22...	A30: 58, A92: 17
4C2Y...	A30: 12, A92: 17
4C2Z...	A30: 22, A92: 17
6	
60111C45...	A20: 15
60111H...	A20: 15
60112C45...	A20: 19
60112H...	A20: 19
60113C45...	A20: 23
60113H...	A20: 23
60114C45...	A20: 27
60114H...	A20: 27
60115C45...	A20: 31
60115H...	A20: 31
60116C45...	A20: 35
60116H...	A20: 35
60117C45...	A20: 39
60117H...	A20: 39
60118C45...	A20: 43
60118H...	A20: 43
60120C45...	A20: 47
60120H...	A20: 47
60122C45...	A20: 51
60122H...	A20: 51
60124C45...	A20: 55
60124H...	A20: 55
60126C45...	A20: 59
60126H...	A20: 59
60129C45...	A20: 63
60129H...	A20: 63
60132C45...	A20: 67
60132H...	A20: 67
60311H...	A20: 15
60311S...	A20: 15
60312H...	A20: 19
60312S...	A20: 19
60313H...	A20: 23
60313S...	A20: 23
60314H...	A20: 27
60314S...	A20: 27
60315H...	A20: 31
60315S...	A20: 31
60316H...	A20: 35
60316S...	A20: 35
60317H...	A20: 39
60317S...	A20: 39
60318H...	A20: 43
60318S...	A20: 43
60320H...	A20: 47
60320S...	A20: 47
60322H...	A20: 51
60322S...	A20: 51
60324H...	A20: 55
60324S...	A20: 55
60326H...	A20: 59
60326S...	A20: 59
60329H...	A20: 63
60329S...	A20: 63
60332H...	A20: 67
60332S...	A20: 67
60511H...	A20: 15
60511S...	A20: 15
60512H...	A20: 19
60512S...	A20: 19
60513H...	A20: 23
60513S...	A20: 23
60514H...	A20: 27
60514S...	A20: 27
60515H...	A20: 31
60515S...	A20: 31
60516H...	A20: 35
60516S...	A20: 35
60517H...	A20: 39
60517S...	A20: 39
60518H...	A20: 43
60518S...	A20: 43
60520H...	A20: 47
60520S...	A20: 47
60522H...	A20: 51
60522S...	A20: 51
60524H...	A20: 55
60524S...	A20: 55
60526H...	A20: 59
60526S...	A20: 59
60529H...	A20: 63
60529S...	A20: 63
60532H...	A20: 67
60532S...	A20: 67
60711H...	A20: 15
60711S...	A20: 15
60712H...	A20: 19
60712S...	A20: 19
60713H...	A20: 23
60713S...	A20: 23
60714H...	A20: 27
60714S...	A20: 27
60715H...	A20: 31
60715S...	A20: 31
60716H...	A20: 35
60716S...	A20: 35
60717H...	A20: 39
60717S...	A20: 39
60718H...	A20: 43
60718S...	A20: 43
60720H...	A20: 47
60720S...	A20: 47
60722H...	A20: 51
60722S...	A20: 51
60724H...	A20: 55
60724S...	A20: 55
60726H...	A20: 59
60726S...	A20: 59
60729H...	A20: 63
60729S...	A20: 63
60732H...	A20: 67
60732S...	A20: 67
7	
7000...	C: 12
7000-MC...	C: 16
7000-ML...	C: 17
7000-MM...	C: 18
7000-VI...	C: 14, C: 15
7001-MC...	C: 16
7001-ML...	C: 17
7001-MM...	C: 18
7001-VI...	C: 14, C: 15
7400...	C: 12
7405...	C: 13
7705...	C: 13
7C111P...	A20: 14
7C112P...	A20: 18
7C113P...	A20: 22
7C114P...	A20: 26
7C115P...	A20: 30
7C116P...	A20: 34
7C117P...	A20: 38
7C118P...	A20: 42
7C120P...	A20: 46
7C122P...	A20: 50
7C124P...	A20: 54
7C126P...	A20: 58
7C129P...	A20: 62
7C132P...	A20: 66
7C211P...	A20: 14
7C212P...	A20: 18
7C213P...	A20: 22
7C214P...	A20: 26
7C215P...	A20: 30
7C217P...	A20: 38
7C218P...	A20: 42
7C220P...	A20: 46
7C222P...	A20: 50
7C224P...	A20: 54
7C229P...	A20: 62
7C232P...	A20: 66
9	
94500...	C: 36, C: 37
94505...	C: 38, C: 39
94550...	C: 32, C: 33
94555...	C: 34, C: 35
A	
AS5202...	A92: 14, A92: 15, A92: 26, A92: 27
ATKK...	A92: 18, A92: 20, A92: 22, A92: 24, A92: 26, A92: 28
ATKU...	A92: 19, A92: 21, A92: 23, A92: 25, A92: 27
B	
BTA0...	A93: 4
BTA1...	A93: 5
BTA2...	A93: 6
BTA3...	A93: 7
BTAT...	A93: 4, A93: 5, A93: 6, A93: 7
BTB.40...	C: 55
BTB.50...	C: 55
C	
C34...	A60: 7, A60: 9, A60: 11, A60: 13, A60: 15, A60: 17, A60: 19, A60: 21, A60: 23, A60: 25, A60: 27
CCGT...	X: 22
CCMT...	X: 22
CIL.25...	C: 57
CIL.32...	C: 57
CIL.40...	C: 57
D	
D203...	A55: 6, A55: 7
D204...	A55: 8, A55: 9
D205...	A55: 10, A55: 11
D206...	A55: 12, A55: 13
D207...	A55: 14, A55: 15
D209...	A55: 16, A55: 18
D211...	A55: 20, A55: 22
D214...	A55: 24, A55: 26
D303...	A55: 6, A55: 7
D304...	A55: 8, A55: 9
D305...	A55: 10, A55: 11
D306...	A55: 12, A55: 13
D307...	A55: 14, A55: 15
D309...	A55: 16, A55: 18
D311...	A55: 20, A55: 22
D314...	A55: 24, A55: 25, A55: 26, A55: 27
D403...	A55: 6, A55: 7
D404...	A55: 8, A55: 9
D405...	A55: 10, A55: 11
D406...	A55: 12, A55: 13
D407...	A55: 14, A55: 15
D409...	A55: 17, A55: 19
D411...	A55: 21, A55: 23
D414...	A55: 25, A55: 27
DCGT...	X: 22
DCMT...	X: 22
G	
G1731...	A92: 16, A92: 17, A92: 28
H	
HDTM...	E: 18, E: 19, E: 20, E: 21, E: 22, E: 23, E: 24, E: 25
HDTMNKxNPT...	E: 12
HDTMxBSPP...	E: 11
HDTMxNPT...	E: 12, E: 13
HSKA.100...	C: 56
HSKA.63...	C: 56
HTA0A01...	A25: 18, A25: 20
HTA0A03...	A25: 18, A25: 20
HTA0A05...	A25: 18, A25: 20
HTA0A07...	A25: 18, A25: 20
HTA0A10...	A25: 19, A25: 21
HTA0A12...	A25: 19, A25: 21
HTA0A15...	A25: 19, A25: 21
HTA0B01...	A25: 18, A25: 20
HTA0B03...	A25: 18, A25: 20
HTA0B05...	A25: 18, A25: 20
HTA0B07...	A25: 18, A25: 20
HTA0B10...	A25: 19, A25: 21
HTA0B12...	A25: 19, A25: 21
HTA0B15...	A25: 19, A25: 21
HTA0C01...	A25: 18, A25: 20
HTA0C03...	A25: 18, A25: 20
HTA0C05...	A25: 18, A25: 20
HTA0C07...	A25: 18, A25: 20
HTA0C10...	A25: 19, A25: 21
HTA0C12...	A25: 19, A25: 21
HTA0C15...	A25: 19, A25: 21
HTA0D01...	A25: 18, A25: 20
HTA0D03...	A25: 18, A25: 20
HTA0D05...	A25: 18, A25: 20
HTA0D07...	A25: 18, A25: 20
HTA0D10...	A25: 19, A25: 21
HTA0D12...	A25: 19, A25: 21
HTA0D15...	A25: 19, A25: 21
HTA1A01...	A25: 30, A25: 32
HTA1A03...	A25: 30, A25: 32
HTA1A05...	A25: 30, A25: 32
HTA1A07...	A25: 30, A25: 32
HTA1A10...	A25: 31, A25: 33
HTA1A12...	A25: 31, A25: 33
HTA1A15...	A25: 31, A25: 33
HTA1B01...	A25: 30, A25: 32
HTA1B03...	A25: 30, A25: 32
HTA1B05...	A25: 30, A25: 32
HTA1B07...	A25: 30, A25: 32
HTA1B10...	A25: 31, A25: 33
HTA1B12...	A25: 31, A25: 33
HTA1B15...	A25: 31, A25: 33
HTA1C01...	A25: 30, A25: 32
HTA1C03...	A25: 30, A25: 32
HTA1C05...	A25: 30, A25: 32
HTA1C07...	A25: 30, A25: 32
HTA1C10...	A25: 31, A25: 33
HTA1C12...	A25: 31, A25: 33
HTA1C15...	A25: 31, A25: 33
HTA1D01...	A25: 30, A25: 32
HTA1D03...	A25: 30, A25: 32
HTA1D05...	A25: 30, A25: 32
HTA1D07...	A25: 30, A25: 32
HTA1D10...	A25: 31, A25: 33
HTA1D12...	A25: 31, A25: 33
HTA1D15...	A25: 31, A25: 33
HTA2A01...	A25: 42, A25: 44
HTA2A03...	A25: 42, A25: 44
HTA2A05...	A25: 42, A25: 44
HTA2A07...	A25: 42, A25: 44
HTA2A10...	A25: 43, A25: 45
HTA2A12...	A25: 43, A25: 45
HTA2A15...	A25: 43, A25: 45
HTA2B01...	A25: 42, A25: 44
HTA2B03...	A25: 42, A25: 44
HTA2B05...	A25: 42, A25: 44
HTA2B07...	A25: 42, A25: 44
HTA2B10...	A25: 43, A25: 45
HTA2B12...	A25: 43, A25: 45
HTA2B15...	A25: 43, A25: 45
HTA2C01...	A25: 42, A25: 44
HTA2C03...	A25: 42, A25: 44
HTA2C05...	A25: 42, A25: 44
HTA2C07...	A25: 42, A25: 44
HTA2C10...	A25: 43, A25: 45
HTA2C12...	A25: 43, A25: 45
HTA2C15...	A25: 43, A25: 45
HTA2D01...	A25: 42, A25: 44
HTA2D03...	A25: 42, A25: 44
HTA2D05...	A25: 42, A25: 44
HTA2D07...	A25: 42, A25: 44
HTA2D10...	A25: 43, A25: 45
HTA2D12...	A25: 43, A25: 45
HTA2D15...	A25: 43, A25: 45
HTA3A01...	A25: 54, A25: 56
HTA3A03...	A25: 54, A25: 56
HTA3A05...	A25: 54, A25: 56
HTA3A07...	A25: 54, A25: 56
HTA3A10...	A25: 55, A25: 57
HTA3A12...	A25: 55, A25: 57
HTA3A15...	A25: 55, A25: 57
HTA3B01...	A25: 54, A25: 56
HTA3B03...	A25: 54, A25: 56
HTA3B05...	A25: 54, A25: 56

Product Code Glossary

Part No.	Page
HTA3B07...	A25: 54, A25: 56
HTA3B10...	A25: 55, A25: 57
HTA3B12...	A25: 55, A25: 57
HTA3B15...	A25: 55, A25: 57
HTA3C01...	A25: 54, A25: 56
HTA3C03...	A25: 54, A25: 56
HTA3C05...	A25: 54, A25: 56
HTA3C07...	A25: 54, A25: 56
HTA3C10...	A25: 55, A25: 57
HTA3C12...	A25: 55, A25: 57
HTA3C15...	A25: 55, A25: 57
HTA3D01...	A25: 54, A25: 56
HTA3D03...	A25: 54, A25: 56
HTA3D05...	A25: 54, A25: 56
HTA3D07...	A25: 54, A25: 56
HTA3D10...	A25: 55, A25: 57
HTA3D12...	A25: 55, A25: 57
HTA3D15...	A25: 55, A25: 57
HTAZA01...	A25: 12, A25: 13
HTAZA03...	A25: 12, A25: 13
HTAZA05...	A25: 12, A25: 13
HTAZA07...	A25: 12, A25: 13
HTAZA10...	A25: 12, A25: 13
HTAZA12...	A25: 12, A25: 13
HTAZA15...	A25: 12, A25: 13
HTAZB01...	A25: 12, A25: 13
HTAZB03...	A25: 12, A25: 13
HTAZB05...	A25: 12, A25: 13
HTAZB07...	A25: 12, A25: 13
HTAZB10...	A25: 12, A25: 13
HTAZB12...	A25: 12, A25: 13
HTAZB15...	A25: 12, A25: 13
HXT0311S...	A20: 13
HXT0312S...	A20: 17
HXT0313S...	A20: 21
HXT0314S...	A20: 25
HXT0315S...	A20: 29
HXT0316S...	A20: 33
HXT0317S...	A20: 37
HXT0318S...	A20: 41
HXT0320S...	A20: 45
HXT0322S...	A20: 49
HXT0324S...	A20: 53
HXT0326S...	A20: 57
HXT0329S...	A20: 61
HXT0332S...	A20: 65
HXT0511S...	A20: 13
HXT0512S...	A20: 17
HXT0513S...	A20: 21
HXT0514S...	A20: 25
HXT0515S...	A20: 29
HXT0516S...	A20: 33
HXT0517S...	A20: 37
HXT0518S...	A20: 41
HXT0520S...	A20: 45
HXT0522S...	A20: 49
HXT0524S...	A20: 53
HXT0526S...	A20: 57
HXT0529S...	A20: 61
HXT0532S...	A20: 65
HXT0711S...	A20: 13
HXT0712S...	A20: 17
HXT0713S...	A20: 21
HXT0714S...	A20: 25
HXT0715S...	A20: 29
HXT0716S...	A20: 33
HXT0717S...	A20: 37
HXT0718S...	A20: 41
HXT0720S...	A20: 45
HXT0722S...	A20: 49
HXT0724S...	A20: 53
HXT0726S...	A20: 57
HXT0729S...	A20: 61
HXT0732S...	A20: 65
HXT1011S...	A20: 13
HXT1012S...	A20: 17
HXT1013S...	A20: 21
HXT1014S...	A20: 25
HXT1015S...	A20: 29
HXT1016S...	A20: 33
HXT1017S...	A20: 37
HXT1018S...	A20: 41
HXT1020S...	A20: 45
HXT1022S...	A20: 49
HXT1024S...	A20: 53
HXT1026S...	A20: 57
HXT1029S...	A20: 61
HXT1032S...	A20: 65
I	
I6149...	A92: 12, A92: 13, A92: 22, A92: 23, A92: 24, A92: 25
J	
J1926...	A92: 6, A92: 7, A92: 8, A92: 9, A92: 18, A92: 19, A92: 20, A92: 21
O	
OP-05T308...	A50: 6, A60: 7, A60: 9, A60: 11, A60: 13, A60: 15, A60: 19, A60: 21, A60: 23, A60: 27, A70: 6, A70: 7, A70: 8, A70: 9, A70: 12, A70: 13, A70: 14, A70: 15, A60: 17, A60: 25
OP1...	A70: 7, A70: 8, A70: 9, A70: 10, A70: 11, A70: 12, A70: 13, A70: 14, A70: 15
OP2...	A70: 7, A70: 8, A70: 9, A70: 10, A70: 11, A70: 12, A70: 13, A70: 14, A70: 15
OP3...	A70: 7, A70: 8, A70: 9, A70: 10, A70: 11, A70: 12, A70: 13, A70: 14, A70: 15
OP4...	A70: 7, A70: 8, A70: 9, A70: 10, A70: 11, A70: 12, A70: 13, A70: 14, A70: 15
OP-060408...	A50: 8, A50: 10, A50: 18
OP-080508...	A50: 10, A50: 12, A50: 20, A50: 22
OP-090608...	A50: 12, A50: 14, A50: 16, A50: 24, A50: 26
R	
R34X22...	A60: 6, A60: 7
R34X35...	A60: 6, A60: 7
R34X45...	A60: 6, A60: 7
R36X22...	A60: 8, A60: 9
R36X35...	A60: 8, A60: 9
R36X45...	A60: 8, A60: 9
R38X22...	A60: 10, A60: 11
R38X35...	A60: 10, A60: 11
R38X45...	A60: 10, A60: 11
R42X22...	A60: 12, A60: 13
R42X35...	A60: 12, A60: 13
R42X45...	A60: 12, A60: 13
R44X22...	A60: 14
R44X35...	A60: 14
R46X22...	A60: 16
R46X35...	A60: 16
R48X10...	A60: 18
R48X25...	A60: 18
R52X10...	A60: 20
R52X25...	A60: 20
R54X10...	A60: 22
R54X25...	A60: 22
R56X10...	A60: 24
R56X25...	A60: 24
R58X10...	A60: 26
R58X25...	A60: 26
RDKF...	D: 18
RDKH...	D: 7, D: 8, D: 9
RDKI...	D: 12
RDKK...	D: 14
RDKL...	D: 16
RDKM...	D: 20
RDKN...	D: 22
RDKO...	D: 24
RDKP...	D: 26
RDKQ...	D: 28
RDKR...	D: 30
RDKS...	D: 32
RDKT...	D: 34
RDKU...	D: 36
RDRY...	D: 38
RSKF...	D: 19
RSKH...	D: 10, D: 11
RSKI...	D: 13
RSKK...	D: 15
RSKL...	D: 17
RSKM...	D: 21
RSKN...	D: 23
RSKO...	D: 25
RSKP...	D: 27
RSKQ...	D: 29
RSKR...	D: 31
RSKS...	D: 33
RSKT...	D: 35
RSKU...	D: 37
RSRY...	D: 39
S	
SCMT...	X: 23
SLEEVE...	A55: 28
SP34X22...	A60: 6, A60: 7
SP36X22...	A60: 8, A60: 9
SP38X22...	A60: 10, A60: 11
SP42X22...	A60: 12, A60: 13
SP44X22...	A60: 14
SP46X22...	A60: 16
SP48X10...	A60: 18
SP48X25...	A60: 18
SP52X10...	A60: 20
SP52X25...	A60: 20
SP54X10...	A60: 22
SP54X25...	A60: 22
SP56X10...	A60: 24
SP56X25...	A60: 24
SP58X10...	A60: 26
SP58X25...	A60: 26
T	
T-ACR-45...	A30: 43, A30: 57, A30: 73, A30: 111
TAK0-12...	A25: 14
TAK0-13...	A25: 14
TAK0-14...	A25: 14
TAK0-15...	A25: 14, A25: 15
TAK0-16...	A25: 15
TAK0-17...	A25: 15
TAK1-17...	A25: 22
TAK1-18...	A25: 22
TAK1-19...	A25: 22, A25: 23
TAK1-20...	A25: 23, A25: 24
TAK1-21...	A25: 24
TAK1-22...	A25: 24, A25: 25
TAK1-23...	A25: 25
TAK1-24...	A25: 25
TAK2-24...	A25: 34
TAK2-25...	A25: 34, A25: 35
TAK2-26...	A25: 35
TAK2-27...	A25: 35
TAK2-28...	A25: 35, A25: 36
TAK2-29...	A25: 36
TAK2-30...	A25: 36
TAK2-31...	A25: 36, A25: 37
TAK2-32...	A25: 37
TAK2-33...	A25: 37
TAK2-34...	A25: 37
TAK2-35...	A25: 37
TAK3-35...	A25: 46
TAK3-36...	A25: 46
TAK3-37...	A25: 46, A25: 47
TAK3-38...	A25: 47
TAK3-39...	A25: 47
TAK3-40...	A25: 47
TAK3-41...	A25: 48
TAK3-42...	A25: 48
TAK3-43...	A25: 48
TAK3-44...	A25: 48, A25: 49
TAK3-45...	A25: 49
TAK3-46...	A25: 49
TAK3-47...	A25: 49
TAKZ-11...	A25: 10
TAKZ-12...	A25: 10
TAM0-12...	A25: 14
TAM0-13...	A25: 14
TAM0-14...	A25: 14
TAM0-15...	A25: 14, A25: 15
TAM0-16...	A25: 15
TAM0-17...	A25: 15
TAM1-17...	A25: 22
TAM1-18...	A25: 22
TAM1-19...	A25: 22, A25: 23
TAM1-20...	A25: 23, A25: 24
TAM1-21...	A25: 24
TAM1-22...	A25: 24, A25: 25
TAM1-23...	A25: 25
TAM1-24...	A25: 25
TAM2-24...	A25: 34
TAM2-25...	A25: 34, A25: 35
TAM2-26...	A25: 35
TAM2-27...	A25: 35
TAM2-28...	A25: 35, A25: 36
TAM2-29...	A25: 36
TAM2-30...	A25: 36
TAM2-31...	A25: 36, A25: 37
TAM2-32...	A25: 37
TAM2-33...	A25: 37
TAM2-34...	A25: 37
TAM2-35...	A25: 37
TAM3-35...	A25: 46
TAM3-36...	A25: 46
TAM3-37...	A25: 46, A25: 47
TAM3-38...	A25: 47
TAM3-39...	A25: 47
TAM3-40...	A25: 47
TAM3-41...	A25: 48
TAM3-42...	A25: 48
TAM3-43...	A25: 48
TAM3-44...	A25: 48, A25: 49
TAM3-45...	A25: 49
TAM3-46...	A25: 49
TAM3-47...	A25: 49
TAMZ-11...	A25: 10
TAMZ-12...	A25: 10
TAN0-12...	A25: 14
TAN0-13...	A25: 14
TAN0-14...	A25: 14
TAN0-15...	A25: 14, A25: 15
TAN0-16...	A25: 15
TAN0-17...	A25: 15
TAN1-17...	A25: 22
TAN1-18...	A25: 22
TAN1-19...	A25: 22, A25: 23
TAN1-20...	A25: 23, A25: 24
TAN1-21...	A25: 24
TAN1-22...	A25: 24, A25: 25
TAN1-23...	A25: 25
TAN1-24...	A25: 25
TAN2-24...	A25: 34
TAN2-25...	A25: 34, A25: 35
TAN2-26...	A25: 35
TAN2-27...	A25: 35
TAN2-28...	A25: 35, A25: 36
TAN2-29...	A25: 36
TAN2-30...	A25: 36
TAN2-31...	A25: 36, A25: 37
TAN2-32...	A25: 37
TAN2-33...	A25: 37
TAN2-34...	A25: 37
TAN2-35...	A25: 37
TAN3-35...	A25: 46
TAN3-36...	A25: 46
TAN3-37...	A25: 46, A25: 47
TAN3-38...	A25: 47
TAN3-39...	A25: 47
TAN3-40...	A25: 47
TAN3-41...	A25: 48
TAN3-42...	A25: 48

Product Code Glossary

Part No.	Page
TAN3-43...	A25: 48
TAN3-44...	A25: 48, A25: 49
TAN3-45...	A25: 49
TAN3-46...	A25: 49
TAN3-47...	A25: 49
TANZ-11...	A25: 10
TANZ-12...	A25: 10
TAP0-12...	A25: 14
TAP0-13...	A25: 14
TAP0-14...	A25: 14
TAP0-15...	A25: 14, A25: 15
TAP0-16...	A25: 15
TAP0-17...	A25: 15
TAP1-17...	A25: 22
TAP1-18...	A25: 22
TAP1-19...	A25: 22, A25: 23
TAP1-20...	A25: 23, A25: 24
TAP1-21...	A25: 24
TAP1-22...	A25: 24, A25: 25
TAP1-23...	A25: 25
TAP1-24...	A25: 25
TAP2-24...	A25: 34
TAP2-25...	A25: 34, A25: 35
TAP2-26...	A25: 35
TAP2-27...	A25: 35
TAP2-28...	A25: 35, A25: 36
TAP2-29...	A25: 36
TAP2-30...	A25: 36
TAP2-31...	A25: 36, A25: 37
TAP2-32...	A25: 37
TAP2-33...	A25: 37
TAP2-34...	A25: 37
TAP2-35...	A25: 37
TAP3-35...	A25: 46
TAP3-36...	A25: 46
TAP3-37...	A25: 46, A25: 47
TAP3-38...	A25: 47
TAP3-39...	A25: 47
TAP3-40...	A25: 47
TAP3-41...	A25: 48
TAP3-42...	A25: 48
TAP3-43...	A25: 48
TAP3-44...	A25: 48, A25: 49
TAP3-45...	A25: 49
TAP3-46...	A25: 49
TAP3-47...	A25: 49
TAPZ-11...	A25: 10
TAPZ-12...	A25: 10
TAX0-13...	A25: 16
TAX0-14...	A25: 16
TAX0-15...	A25: 16, A25: 17
TAX0-16...	A25: 17
TAX0-17...	A25: 17
TAX1-17...	A25: 26
TAX1-18...	A25: 26
TAX1-19...	A25: 26, A25: 27
TAX1-20...	A25: 27, A25: 28
TAX1-21...	A25: 28
TAX1-22...	A25: 28, A25: 29
TAX1-23...	A25: 29
TAX1-24...	A25: 29
TAX2-24...	A25: 38
TAX2-25...	A25: 38, A25: 39
TAX2-26...	A25: 39
TAX2-27...	A25: 39
TAX2-28...	A25: 39, A25: 40
TAX2-29...	A25: 40
TAX2-30...	A25: 40
TAX2-31...	A25: 40, A25: 41
TAX2-32...	A25: 41
TAX2-33...	A25: 41
TAX2-34...	A25: 41
TAX2-35...	A25: 41
TAX3-35...	A25: 50
TAX3-36...	A25: 50
TAX3-37...	A25: 50, A25: 51
TAX3-38...	A25: 51
TAX3-39...	A25: 51
TAX3-40...	A25: 51
TAX3-41...	A25: 52
TAX3-42...	A25: 52
TAX3-43...	A25: 52
TAX3-44...	A25: 52, A25: 53
TAX3-45...	A25: 53
TAX3-46...	A25: 53
TAX3-47...	A25: 53
TAXZ-11...	A25: 11
TAXZ-12...	A25: 11
TCGT...	X: 23
TCMT...	A20: 15, A20: 19, A20: 23, X: 23, A20: 27, A20: 31, A20: 35, A20: 39, A20: 43, A20: 47, A20: 51, A20: 55, A20: 59, A20: 63, A20: 67
THN...	E: 43
THP...	E: 50
THT...	E: 43
TM...	E: 18, E: 19, E: 20, E: 21, E: 22, E: 23, E: 24, E: 25, E: 26, E: 27, E: 28, E: 29
TMAU...	A92: 21
TMBK...	E: 8, E: 10, E: 11
TMMK...	E: 26, E: 28
TMNKxNPT...	E: 12
TMNKxNPTF...	E: 14
TMUK...	E: 18, E: 19, E: 20, E: 21
TMx3T2X...	E: 30, E: 31, E: 33
TMx3T3X...	E: 32, E: 34
TMxBSP...	E: 10
TMxBSPP...	E: 11
TMxBSW...	E: 8, E: 9
TMxNPS...	E: 16
TMxNPSF...	E: 17
TMxNPT...	E: 12, E: 13
TMxNPTF...	E: 14, E: 15
TN100K...	E: 46, E: 47, E: 48
TN150K...	E: 44, E: 45, E: 46, E: 47, E: 48, E: 49
TNR...	E: 50
TP075K...	E: 38, E: 39, E: 40, E: 41, E: 42
TP100K...	E: 38, E: 39, E: 40, E: 41, E: 42
TSN...	E: 51
TSR...	E: 51
V	
V3300D...	A50: 6
V3301D...	A50: 6
V3800D...	A50: 8
V3801D...	A50: 8
V3815D...	A50: 8
V3817D...	A50: 8
V3818D...	A50: 8
V3820D...	A50: 8
V4401D...	A50: 10
V4417D...	A50: 10
V4418D...	A50: 10
V4422D...	A50: 10
V5101D...	A50: 12
V5118D...	A50: 12
V5120D...	A50: 12
V5122D...	A50: 12
V5701D...	A50: 14
V5702D...	A50: 14
V5722D...	A50: 14
V5724D...	A50: 14
V5726D...	A50: 14
V6302D...	A50: 16
V6326D...	A50: 16
V6329D...	A50: 16
V6332D...	A50: 16
V7002S...	A50: 18
V7029S...	A50: 18
V7602S...	A50: 20
V7629S...	A50: 20
V8302S...	A50: 22
V8332S...	A50: 22
V8902S...	A50: 24
V8929S...	A50: 24
V9502S...	A50: 26
V9532S...	A50: 26
W	
W3303H...	A50: 7
W3305H...	A50: 7
W3308H...	A50: 7
W3310H...	A50: 7
W3803H...	A50: 9
W3805H...	A50: 9
W3808H...	A50: 9
W3810H...	A50: 9
W4403H...	A50: 11
W4405H...	A50: 11
W4408H...	A50: 11
W4410H...	A50: 11
W5103H...	A50: 13
W5105H...	A50: 13
W5108H...	A50: 13
W5110H...	A50: 13
W5703H...	A50: 15
W5705H...	A50: 15
W5708H...	A50: 15
W5710H...	A50: 15
W6303H...	A50: 17
W6305H...	A50: 17
W6308H...	A50: 17
W6310H...	A50: 17
W7003H...	A50: 19
W7005H...	A50: 19
W7008H...	A50: 19
W7010H...	A50: 19
W7603H...	A50: 21
W7605H...	A50: 21
W7608H...	A50: 21
W8303H...	A50: 23
W8305H...	A50: 23
W8308H...	A50: 23
W8903H...	A50: 25
W8905H...	A50: 25
W8908H...	A50: 25
W9503H...	A50: 27
W9505H...	A50: 27
W9508H...	A50: 27
X	
X1926...	A92: 10, A92: 11
XTK11...	A20: 12
XTK12...	A20: 16
XTK13...	A20: 20
XTK14...	A20: 24
XTK15...	A20: 28
XTK16...	A20: 32
XTK17...	A20: 36
XTK18...	A20: 40
XTK20...	A20: 44
XTK22...	A20: 48
XTK24...	A20: 52
XTK26...	A20: 56
XTK29...	A20: 60
XTK32...	A20: 64
XTN11...	A20: 12
XTN12...	A20: 16
XTN13...	A20: 20
XTN14...	A20: 24
XTN15...	A20: 28
XTN16...	A20: 32
XTN17...	A20: 36
XTN18...	A20: 40
XTN20...	A20: 44
XTN22...	A20: 48
XTN24...	A20: 52
XTN26...	A20: 56
XTN29...	A20: 60
XTN32...	A20: 64
XTP11...	A20: 12
XTP12...	A20: 16
XTP13...	A20: 20
XTP14...	A20: 24
XTP15...	A20: 28
XTP16...	A20: 32
XTP17...	A20: 36
XTP18...	A20: 40
XTP20...	A20: 44
XTP22...	A20: 48
XTP24...	A20: 52
XTP26...	A20: 56
XTP29...	A20: 60
XTP32...	A20: 64

Material Cross Reference

	Material Class	UK	DIN	French	German	Spanish	Swedish	USA
P	Free-Machining Steel		96MnPB28	S250Pb	1.0718	F.2112 - 11SMnPb28	1914	12L13
		210M15	10S20	10F1	1.0721	F.2121 - 10 S 20		1108
			10SPb20	10PbF2	1.0722	F.2122 - 10 SPb 20		11L08
		210A15	15S20		1.0723	F.210F	1922	
		240M07 EN 1B	9SMn36	S300	1.0736	F.2113 - 12 SMn 35		1215
			9MnPb36	S300Pb	1.0737	F.2114 - 12 SMnPb 35	1926	12L14
	Low Carbon Steel	045M10	C10	AF34C10/XC10	1.0301			1010
		080M15;040A15	C15	AF37C12/XC18	1.0401	F.111	1350	1015
		050A20/055M15-EN2C	C22	AF42C20/XC25	1.0402	F.112	1450	1020
		070M26	C25	AF50C30	1.0406	F.221		1025
		220M07	9S20		1.0711			1212
		230M07	9SMn28	S250	1.0715	F.2111-11SMn28	1912	1213
		040A10	Ck10	XC10	1.1121	F.1510 – C 10 k	1265	1010
		120M19	20Mn5	20M5	1.1133	F.1515 – 20Mn 6		1022/1518
		080M15 EN32C	Ck15	XC15/C15E	1.1141	F.1511 – C 16 k	1370	1015
		050A20	Ck22	XC25/C22E	1.1151	F.1120 – C 25 k		10201023
		070M26	Ck25	XC25/C25E	1.1158	F.1120 – C 25 k		1025
			14Ni6	15N6/15Ni6	1.5622	F.2641 – 15 Ni 6		A350-LF5
		655M13/A12 EN 36A	14NiCr14	12NC15	1.5752			3310/9314
		523M15	15Cr3	12C3	1.7015			5015
	Medium Carbon Steel	060A35	C35	AF55C35/XC38	1.0501	F.113	1550	1035
		080M46	C45	AF65C45/C45	1.0503	F.114	1650	1045
			C40	AF60C40/C40	1.0511	F.114.A		1040
		070M55	C55	C55	1.0535		1655	1055
		080A62-EN 43D	C60	AF70C55/C60	1.0601	F.115		1060
		212M36 EN 8M	35S20	35MF6	1.0726	F.210G	1957	1140
		212M44	45S20	45MF4	1.0727		1973	1146
		250A53 EN 45	51Si7	51S7	1.0903	F.1450 – 50 Si 7	2090	9255
		250A53	55Si7	55S7	1.0904	F.1440 – 56 Si 7	2085	9255
		250A58	60Si7	60S7	1.0909	F.1441 – 60 Si 7		9260
		250A61	60SiCr7	60SC7	1.0961	F.1442 – 60 SiCR 8		9262
		120M36/150M28	30Mn5	35M5/30Mn5	1.1165	F.1203 – 36 Mn5		1330
			34Mn5	35M5/34Mn5	1.1166	F.8211 – 30 Mn5		1536
		150M36 EN 15	36Mn5	40M5/36Mn5	1.1167	F.1203 – 36 Mn5	2120	1335
		150M 28 EN 14A	28Mn6	20M5/28Mn6	1.117			1330
		080M36	Cm35	XC32/C35R	1.118	F.1135 – C 35 K-1	1572	1035
		060A40/080A40	Ck40	XC42H1/C40E	1.1186			1040
		080M46/060A47	Ck45	XC42H1/C45/XC45	1.1191	F.1140 – C 45 k	1672	1045
		080M46	Cm45	XC42H1/C45R	1.1201	F.1145 – C 45 k	1660	1045
		060A57/070M55	Ck55	XC55H1/C55E	1.1203	F.1150 – C 55 k		1055
		080M50	Ck50	XC48H1/C50E	1.1206			1050
		060A52	Cf53	XC48H1TS	1.1213		1674	1050
		060A62	Ck60	XC60/C60E/2C60	1.1221	F.511/F.512	1665/1678	1060
		060A67	Ck67	XC68	1.1231		1770	1070
			38Cr2	38C2/38Cr5	1.7003	38 Cr 3		
	Alloy Steel	060A78	Ck75	XC75/C75E/XC90	1.1248/1269	F.513/514/515	1774/1778	1080/1078/1086
		060A96	Ck101	XC100	1.1274		1870	1095
		708A37/708M40	35CrMo4/47CrMo4	34CD4/35CrMo4/42CD4	1.233		2234/2244	4135/4142
		640A35/640M40 EN111A	36NiCr6/40NiCr6	35NC6	1.571/.5711			3135/3140
			36NiCr10	30NC11	1.5736			3435
		805M20/805A20 EN 362	21NiCrMo2	20NCD2	1.6523/43	F.1522 – 20 NiCrMo 2	2506	8620/8720
		311-Type 7	40NiCrMo22	40NCD2	1.6546	F.1204 – 40 NiCrMo2		8740
		820A16	17CrNiMo8	18NCD6	1.6587	F.1560 – 14 NiCrMo13		
		832M13	14NiCrMo134	16NCD13	1.6657	F.1569 – 14 NiCrMo 131		
			46Cr2	42C2/46Cr2	1.7006			5045/5046
		530A30	28Cr4		1.703			5130
		530A32 EN18B	34Cr4	32C4/34Cr4	1.7033	F.8221 – 35 Cr 4/F.224		5132
		530A36	37Cr4	38C4/37Cr4	1.7034	F.1201 – 38 Cr 4		5135
		530M40/530A40 EN 18	41Cr4	42C4/41Cr4	1.7035	F.1202 – 42 Cr4		5140
		530A40	42Cr4	42C4TS	1.7045	F.1202 – 42 Cr 4	2245	5140
		527M17	16MnCr5	16MC5	1.7131	F.1515 – 16 MnCr 5	2511	5115
			20MnCr5	20MC5	1.7147	F.150.D		5120
		527A60 EN 48	55Cr3	55C3	1.7176	F.1431 – 55 Cr3	2253	5155
		1717CDS110	25CrMo4	25CD4/25CrMo4	1.7218	F.8330 – AM 25 CrMo4	2225	4130
		708A37 EN19B	34CrMo4	35CD4/34CrMo4	1.722	F.8231 – AM 34 CrMo4	2234	4135/4137
		708M40 EN 19A	42CrMo4	42CD4/42CrMo4	1.7225	F.8232 – 42 CrMo4	2244	4140/4142
		708A47	50CrMo4	50CrMo4	1.7228			4150
		735A50 EN 47	50CrV4	50CV4/51CrV4	1.8159	F.1430 – 51 CrV4	2230	6150
	High-Strength Alloy Steel	905M31	34CrAlMo5	30CAD6.12	1.8507	F.1741 – 34 CrAlMo5		A355CI.D
		905M39 EN 41B	41CrAlMo7	40CAD6.12	1.8509	F.1740 – 41 CrAlMo7	2940	A355CI.A
		653M31	31NiCr14	18NC13	1.5755	F.123		
		816M40 EN 110	36CrNIMo4	40NCD3/36CrNiMo4	1.6511	F.1280 – 35 NiCrMo4		9840
		817M40	40NiCrMo73		1.6562			4340
		823M30	30CrNiMo8	30CND8/30CrNiMo8	1.658			

Material Cross Reference

	Material Class	UK	DIN	French	German	Spanish	Swedish	USA
P	High-Strength Alloy Steel	817M40 EN 24	34CrNiMo8	35NCD6/34CrNiMo6	1.6582	F.1272 – 40 NiCrMo 7	2541	4340
		830M31	32NiCrMo145	35NCD14	1.6746	F.1262 – 32 NiCrMo 12		
		835M30	30NiCrMo166	35NCD16	1.6747	F.1260 – 32 NiCrMo 16		
		722M24 EN 40B	31CrMoV139	30CD12	1.8515	F.1712 – 31 CrMo 12	2240	
		897M39 EN 40C	39CrMoV139		1.8523			
	Structural Steel	4360-40C	RSt37-2	E24-2NE/S235JRG2	1.0038		1312	A570 (36)
		4360-43B	St44-2	E28-2/S275JR	1.0044	A 430B	1412	A570 (40)
		4360-50B	St50-2	A50-2/E295	1.005		2172	A570 (50)
		4360-55E	St60-2/St70-2	A60-2/E335-A70-2/E360	1.006/.007			
		4360-40C/D-1449-37C	St37-3	E24-3;-4/S235J2G3	1.0116	A360 C;D	1313	A284/A573/A611
		1449 – 2/3/4CR	St12	DC01	1.033	AP 00		A366/1012/A619
		1449 2CR; 3CR	St13		1.0333	AP 02		1008
		1449 1CR; 2CR	St14	DC04	1.0338	AP 04		A620
		1501Gr.161-360/400	H I	A37CP;AP/P235GH	1.0345	A 37 RC I;RA II	1330	A516Gr.65;-55
		3CR	RRSt13	DC03	1.0347			A619
		161-400;	H II	A42CP;AP/P265GH	1.0425	A42 RC 1	1430	
			19Mn6	A52CP;AP/P335GH	1.0473	A 47 RB II	2101/2102	A537
			17Mn4	A48CP;AP/P295GH	1.0481	A 47 RC1; RA II		A516 (70)
			StE355	E355R/FP/S355N	1.0562	AE 355 KG;DD	2132	A633 (C)
		4360-50B;50C;50D	St52-3	E36-3;E36-4/S355J2G3	1.057	A 510 C;D	2132	
		1501-240	15Mo3	15D3/15Mo3	1.5415	F.2601 – 16 Mo 3	2912	A204 (A)
		1503-245-420	16Mo5		1.5423	F.2602 – 16 Mo 5		4520
		1501-503-690	10Ni14	12N14/12Ni14	1.5637	F.152		A350-LF3
			13NiCr6	10NC6	1.5713			3115
			14NiCr10	14NC11	1.5732	F.1540 – 15 NiCr 11		3415
		620Gr.27;31	13CrMo44	15CD3.05	1.7335	F.2631 – 14 CrMo 4 5	2216	A182-F11;F12
		620Gr.27	16CrMo44	15CD4.5	1.7337		2216	A387 (12)
		622Gr.31;45	10CrMo910	12CD9.10/10CrMo9-10	1.738	TU.H	2218	A182F22
		660/440	14MoV63		1.7715	F.2621 – 13 MoCrV6		
		4360-55E	StE420	E420RIFP/S420N	1.8902	AE 420 KG		A633Gr.E
			StE460	E460RIFP/S460N	1.8905	AE 460 KG		A633Gr.E
	Tool Steels	Grade2A	G-X260NiCr42		0.962			A532IBNiCr-LC
		Grade2B	G-X330NiCr42		0.9625			A532IANiCr-HC
		Grade2C;D;E	G-X300CrNiSi952		0.963			A532IDNi-HiCr
		Grade3A;B	G-X300CrMoNi152		0.964			
		Grade3C	G-X260CrMoNi202		0.9645			A532IID20%CrMo-LC
		Grade3D	G-X260Cr27		0.965			A532IIIA25%Cr
		Grade3E	G-X300CrMo271		0.9655			A532IIIA25%Cr
			C80W1	Y190;Y180	1.1525			W108
			C105W1	Y1105	1.1545		1880	W110
			C105W2		1.1645	F.5117 C102		
			C125W	Y2120	1.1663	F.5123 C120		W112
			C135W	Y2140	1.1673			
		BW1A/BW1B	C75W/C80W1		1.175/.1625	F.1507 C80		W1
		BL3	100Cr6	Y100C6	1.2067	F.5230 100 Cr6		L3
		BD3	X210Cr12	Z200C12	1.208	F.5212 X210 Cr12		D3
			115CrV3		1.221			L2
		BH11	X38CrMoV51	Z38CDV5	1.2343	F.5317 X37 CrMoV5		H11
		BH13	X40CrMoV51	Z40CDV5	1.2344	F.5318 X40 CrMoV5	2242	H13
		BA2	X100CrMoV51	Z100CDV5	1.2363	F.5227 X100 CrMoV5	2260	A2
		BH10	X32CrMoV33	32DCV28	1.2365	F.5313 CrMoV 12		H10
		BD2	X155CrVMo121	Z160CDV12	1.2379			D2
			105WCr6	105WC13	1.2419	F.5233 105 WCr5		
			X210CrW12		1.2436	F.5213 X210 CrW12	2312	
		BO1	100MnCrW4		1.251	F.5220 95 MnCrW5	2140	O1
		BS1	45WCrV7		1.2542	F.5241 45 WCrSi 8	2710	S1
			60WCrV7	55WC20	1.255			
			X30WCrV53	Z32WCV5	1.2567			
		BH21	X30WCrV93	Z30WCV9	1.2581	F.5323 X30 WCrV9		H21
			X165CrMoV12		1.2601	F.5211 X160 CrMoV12	2310	
		BH12	X37CrMoW51	Z35CWDV5	1.2606			H12
			55NiCrMoV6	55NCDV7	1.2713	F.528		L6
		BW2	100V1	Y1105V	1.2833			W210
		BO2	90MnCrV8	90MV8	1.2842			2
		BT15	S12-1-4-5		1.3202	F.5563 12-1-5-5		T15
			S10-4-3-10	Z130WKCDV10-10-04-03	1.3207	F.553 10-4-3-10		
			S6-5-2-5	Z85WDKCV06-05-05-04-02	1.3243	F.5613 6-5-2-5	2723	
			S7-4-2-5	Z110WKCDV07-05-04-04-02	1.3246	F.5613 6–5-2-5		M41
		BT42	S2-10-1-8	Z110DKCWV09-08-04-02-01	1.3247	F.5615 7-4-2-5		M42
		BM34	S2-9-2-8		1.3249	F.5611 2-9-2-8		M33/M34
		BT4	S18-1-2-5	Z80WKCV18-05-04-01	1.3255	F.5530 18-1-1-5		T4
		BT5	S18-1-2-10		1.3265	F.5540 18-0-2-10		T5
			SC6-5-2	Z90WDCV06-05-04-03	1.3342			M3
		BM2	S6-5-2	Z85WDCV06-05-04-02	1.3343	F.5603 6-5-2	2722	M2

Material Cross Reference

	Material Class	UK	DIN	French	German	Spanish	Swedish	USA
P	Tool Steels		S6-5-3	Z130WDCV06-05-04-04	1.3344	F.5605 6-5-3		M3Class2
		BM1	S2-9-1	Z85DCWV08-04-02-01	1.3346			H41/M1
			S2-9-2	Z100DCWV09-04-02-02	1.3348	F.5607 2-9-2	2782	M7
		BT1	S18-0-1	Z80WCV18-04-01	1.3355	F.5520 18-0-1		T1
			X120Mn12	Z120M12/Z120Mn12	1.3401	F.82551-AM-X 120 Mn 12		A128(A)
		534A99	100Cr6	100C6	1.3505	F.1310 – 100 Cr 6	2258	52100
S	High-Temp Alloy	NA17	X12NiCrSi3616	Zl2NCS37.18	1.4864	F.3313-X 12 CrNi 36-16		330
		330C40	G-X40NiCrSi3818		1.4865			
		NA15(H)	X10NiCrAlTi3320	Z8NC3221	1.4876	F.3545-X 9NiCr 33-21		B163
		3072-76/NA13	NiCu30Fe	NU30	2.436			4544/SB127/164
		3072-76/NA18/3146	NiCu30Al		2.4375			4676
			NiCr17Mo17FeW	NC 17 DWY	2.4602			5388 C
		HR5/203-4/703-B	NiCr20Ti	NC 20 T	2.463		MH-05	
		HR 401HR601/736B	NiCr20TiAl	NC 20 TA	2.4631		MH-07	
		HR 3/5007	NiCo20Cr15MoAlTi	NCKD 20 ATV	2.4634		MH-14	
			NiCo15Cr15MoAlTi	NCKD 20 AT	2.4636			687
		HR 10	NiCr20Co19MoTi	NCK 20 D	2.465			
			NiCr15MoTi	Z8 NCDT 42	2.4662		MH-16	5660C
		HR 6/204	NiCr22Fe18Mo	Nc 22 FeD	2.4665		MH-03	5536E
		HR 8	NiCr19Fe19NbMo	NC 19 FeNb	2.4668		MH-06	
		HR 505	NiCr16FeTi	NC 15 Fe TNb	2.4669			5542G
		HC 203	G-NiCr13Al6MoNb	NC 13 AD	2.467		MH-31	5391A
		HC 204	NiCo15Cr10MoAlTi	NK 15 CAT	2.4674			
			NiCo10W10Cr9AlTi		2.4676			
		3072-76	NiCr15Fe	NC 15 Fe	2.4816			5540
			NiCr22Mo9Nb	NC 22 FeDNB	2.4856			5581
		3072-76	NiCr21Mo	NC 21 FeDU	2.4858			
			NiCr19Co11MoTi	NC 19 KDT	2.4973			
			NiCr18Co18MoAlTi	NCK 19 DAT	2.4983			684
		HR 207/5047	NiFe33Cr17Mo	NW 11 AC				
	Titanium Alloy	TA.1	Ti99,8	T-35	3.7024/25	St37-3	Ti-PO1	
		TA.21-24/52-55/58	TiCu2	T-U2	3.7124	A360 C;D	Ti-P11	
		TA.43/44	TiAl6Zr5Mo0,5sio,2	T-A6ZD	3.7154	A360 C;D	Ti-P67	
		TA.45-51/57	TiAl4Mo4Sn2Si0,5	T-A4DE	3.7184	A360 C;D	Ti-P68	
		TA-2/34/5	Ti99,7	T-40	3.7034/35	A360 C;D	Ti-PO2	4941/42/51/4902
		TA-6/7/8/9	Ti99,5	T-60	3.7064/65	A360 C;D	Ti-PO4	4901/21
		TA.10-13/28/56	TiAl6V4	T-A6V	3.7164/65	A360 C;D	Ti-P63	491128/35/54/65/67
		DTD5023/5283		T-50		A360 C;D		4900

Material Cross Reference

	Material Class	UK	DIN	French	German	Spanish	Swedish	USA
M	Stainless Steels	403S17	X6Cr13	Z6013/Z6Cr13	1.4	F.3110-X6 Cr 13	2301	403
		403S17	X7Cr14	Z3014	1.4001	F.8401-AM-X12 Cr 13	2301	410S
		405S17	X6CrAl13	Z6CA13/Z6CrAl13	1.4002	F.3111-X6 CrAl13	2302	405
		416S21	X12CrS13	Z12CF13/Z12CrS13	1.4005	F.3411-X12 CrS 13	2380	416
		410S21 ENEN56A	X10Cr13	Z12C13/Z12Cr13	1.4006	F.3401-X12 Cr 13	2302	410/CA-15
		430S1 EN 60	X6Cr17	Z8C17/Z6Cr17	1.4016	F.3113-X8 Cr17	2320	430
		420S37	X20Cr13	Z20C13/Z20Cr13	1.4021	F.3402-X20 Cr 13	2303	420
		420S45	X30Cr13	Z20C13/Z20Cr13	1.4028	F.3403-X30 Cr 13	2304	
			X38Cr13	Z40C14/Z40Cr14	1.4031	F.3404-X40 Cr 13	2304	
		420S45 EN 56D	X46Cr13	Z40C14/Z40Cr14	1.4034	F.3405-X46 Cr 13		
		431S29 EN 57	X20CrNi172	Z15CN16.02	1.4057	F.3427-X15 CrNi16	2321	431
			X12CrMoS17	Z10CF17	1.4104	F.3117-X10 CrS17	2383	430F
		434S17	X6CrMo17	Z8CD17.01	1.4113		2325	434
			X105CrMo17	Z100CD17	1.4125			440C
		304S15 EN 58E	X5CrNi1810	Z6CN18.09	1.4301	F.3451-X5 CrNi18-10	2332	304/304H
		305S19	X5CrNi1812	Z8CN18.12	1.4303	F.3513-X8CrNi.18-12		308;305
		303S21 EN 58M	X10CrNiS189	Z10CNF18.09	1.4305	F.3508-X10CrNiS18-09	2346	303
		304S12/S11/C12	G-X2CrNi189/1911	Z2CN18.10/Z3CN19.10m	1.4306	F.3503-X 2CrNi19-10	2333/52	304L
		304C15	G-X6CrNi189	Z6CN18.10M	1.4308		2333	CF-8
		301S21	X12CrNi177	Z12CN17.07	1.431	F.3517-X12CrNi17 07		301
		304S62	X2CrNiN1810	Z2CN18.10Az	1.4311		2371	304LN
		302C25	G-X10CrNi188	Z10CN18.9M	1.4312			
		425C11	G-X5CrNi134	Z4CND13.4M	1.4313		2385	CA6-NM
		316S16/S31 EN 58J	X5CrNiMo17122	Z6CND17.11	1.4401	F.3543-X5CrNiMo17-12/03	2347	316/316L
		316S11/S12	X2CrNiMo17132	Z2CND18.13	1.4404	F.3533-X 2CrNiMo17 12-03	2348	316L
		316S61	2CrNiMoN17122	Z2CND17.12Az	1.4406			316LN
		316C16	G-X6CrNiMo1810		1.4408	F.8414-AM-X7 CrNiMo20 10	2343	CF-8M
		316S62	X2CrNiMo17133	Z2CND17.13Az	1.4429		2375	316LN
		316S11/S12	X2CrNiMo18143	Z2CND17.13	1.4435	F.3533-Z 2 CrNiMo 17-12-03	2353	316L
		316S16	X5CrNiMo17133	Z6CND17.12	1.4436	F.3534-X 6 CrNiMo 17-12-03	2343	316
		317S12	X2CrNiMo18164	Z2CND19.15	1.4438		2367	317L
		317S16	X5CrNiMo1713		1.4449			317
		347C17	G-X5CrNiNb189	Z6NNb18.10M	1.4452			
			X8CrNiMo275		1.446	F.3309-X 8CrNiMo27-05	2324	329
			X6CrTi17	Z8CT17	1.451	F.3114-X8CrTi17		XM8/430Ti
		409S19	X5CrTi12	Z6CT12	1.4512			409
		321S12/S31 EN 58B	X6CrNiTi1810	Z6CNT18.10	1.4541	F.3553-X 7 CrNiTi 18-11	2337	321
			X5CrNiCuNb1714	Z6CNU17.04	1.4542			630
		347S17/S18	X5CrNiNb1810		1.4546			348
		347S17/S31 EN 58F	X6CrNiNb1810	Z6CNNb18.10	1.455	F.3552-X 7 CrNiNb 18-11	2338	347
		320S31/S17 EN58J	X6CrNiMoTi17122	Z6CNDT17.12	1.4571	F.3552-X 6 CrNiMoTi17-12-03	2350	403
		320S33	X10CrNiMoTi1812		1.4573			410S
		318S17	X6CrNiMoNb17122	Z6CNDNb17.12/19.13	1.458			405
		401S45 EN52	X45CrSi93	Z45CS9	1.4718	F.3220-X 4 ScrSi 09-03		416
		403S17	X10CrAl13	Z10C13	1.4724	F.13152-X 10 CrAl13		410/CA-15
			X40CrSiMo102	Z40CSD10	1.4731	F.3221-X 40 CrSiMo 10-02		405
		430S15	X10CrAl18	Z10CAS18	1.4742	F.3153-X 10 CrAl 18		416
		443S65 EN 59	X80CrNiSi20	Z80CSN20.02	1.4747	F.3222-X 80CrSiNi20-02		410/CA-15
			X10CrAl24	Z10CAS24	1.4762	F.3154-X 10 CrAl24		420
		309S24	X15CrNiS2012	Z15CNS20.12	1.4828			405
		309S24	X7CrNi2314	Z15CN24.13	1.4833			416
		309C30	G-X40CrNiSi2520		1.4837			410/CA-15
			X15CrNiSi2520	Z15CNS25.20	1.4841	F.3310-X15 CrNiSi 25-20		431
		310S24	X12CrNi2521	Z12CN25.20	1.4845	F.331	2361	405
		310C40	G-X40CrNiSi2520		1.4848	F.8452-AM-X 40 CrNi 25 20		416
		349S54	X53CrMnNiN219	Z5CMN21.09	1.4871	F.3217-X 53 CrMnIn 21-09		410/CA-15
		331S40	X45CrNiW189	Z35CNWS14.14	1.4873	F.3211-X45 CrNiSiW 28-09		304/304H
		321S20	X12CrNiTi189	T6CNT18.12(B)	1.4878	F.3523-X 6CrNiTi 18 11	2337	308;305
		1501-509;510	X8Ni9	Z8N9	1.5662	F.2645 – X 8 Ni 09		303
			12Ni19	Z18N5	1.568			304L
H	Hardened Steels	HARDOX 400/500/600						

Material Cross Reference

	Material Class	UK	DIN	French	German	Spanish	Swedish	USA
K	SG/Nodular Cast Iron	420/12	GGG-40	FGS-400-12	0.704		0717-02	60-40-18
		370/17	GGG-40.3	FGS370-17	0.7043		0717-15	
		500/7	GGG-50	FGS500-7	0.705		0727-02	65-45-12
		600/3	GGG-60	FGS 600-3	0.706		0732-03	80-55-06
		700/2	GGG-70	FGS 700-2	0.707		0737-01	100-70-03
		800/2	GGG-80	FGS 800-2	0.708			120-90-02
		W 340/3	GTW-35-04	MB 35-7	0.8035			
		W 410/4	GTW-40-05	MB 40-10	0.804			
			GTW-45-07		0.8045			
		B 340/12	GTS-35-10	MN 35-10	0.8135		SIS 08 15-00	32510
		P 440/7	GTS-45-06	MP 50-5	0.8145		SIS 08 54-00	
		P 540/5	GTS-55-04	MP 60-3	0.8155		SIS 08 56-00	
			GTS-65-02		0.8165		SIS 08 62-03	
		P 690/2	GTS 70-02	MP 70-2	0.817		SIS 08 62-03	70 003
	Grey/White Cast Iron	Grade 260	GG25	Ft25D/FGL250	0.6025	FG 25	0125-00	A48-40B
			GG10	Ft10D/FGL100	0.601	FG 10	0110-00	A48-20B
		Grade 150	GG15	Ft15D/FGL150	0.6015	FG 15	0115-00	A48-25B
		Grade 220	GG20	Ft20D-FGL200	0.602	FG20	0120-00	A48-30B
		Grade 300	GG30	Ft30D/FGL300	0.603	FG 30	0130-00	A48-45B
		Grade 350	GG35	Ft35D/FGL350	0.6035	FG35	0135-00	A48-50B
		Grade 400	GG40	Ft40D/FGL400	0.604		0140-00	A48-60B
N	Cast Aluminium	LM4-LM22	G-AlSi6Cu4	A-S5U	3.2151	L-2660	4230	3,192
		LM24	G-AlSi8Cu3	A-S9U3	3.2161	L-2630	4252	3,801
		DTD716B	G-AlSi5Mg	A-S4G	3.2341			
		2L99/LM25	G-AlSi7Mg	A-S7GO,3	3.2371		4244	A356.2
			G-AlSi9Mg	A7-S10G	3.2373		4253	
		LM9	G-AlSi10Mg	A-S10G	3.2381	L-2560	4253	A360
		LM20	G-AlSi12Cu	A-S12U	3.2583	L-2530	4260	4,131
		LM5	G-AlMg5	A-G6	3.3561			5,141
		LM6	G-AlSi12	A-S13	3.3581	L-2520	4261	A413
		LM10	G-AlMg10	A-G10-Y4	3.3591	L-2310		520
			AlSi17Cu4					390
		LM28/LM29	AlSi18-25CuNiMg					393
	Wrought Aluminium	1C	Al99	A4	3.0205	L-3001	144010	1200
		1B	Al99,5	A5	3.0255	L-3051	144007	1050A
		1E	E-Al	A5/L	3.0257	L-3052	144008	1350A
			Al99,7	A7	3.0275	L-3071	144005	1070A
		1A	Al99,8	A8	3.0285	L-3081	144004	1080A
		1	Al99,98R	A99	3.0385			1199
		N31	AlMn0,5Mg0,5		3.0505			3105
			AlMn1Mg0,5	A-M1G0,5	3.0525			3005
		N4	AlMnMg1	A-M1G	3.0526	L-3820		3004
			AlFeSi	A-FeS	3.0915			8011A
		H15	AlCuSiMn	A-U4SG	3.1255	L-3130	144338	2014
		3L86/HR13	AlCu2,5Mg0,5	A-U2G	3.1305	L-3180		2117
		H14	AlCuMg1	A-U4G	3.1325	L-3120		2017A
		2L98	AlCuMg2	A-U4G1	3.1355	L-3140		2024
			AlCuMgPb	A-U4Pb	3.1645	L-3121	144335	2003
		FC1	AlCuBiPb	A-U5PbBi	3.1655	L-3182	144355	2011
		91E	E-AlMgSi		3.2305	L-3431		6101B
		BTR6	Al99,85MGs1	A85-GS	3.2307			6463
		H30	Al-Si1 Mg	A-SGMO,7	3.2315	L-3451	144212	6181
		H9	AlMGSi0,5		3.3206	L-3441	144103	6060
		BTRE6	E-AlMgSi0,5	A-GS/L	3.3207		144102	6101C
		N41	AlMg1	A-GO,6	3.3315	L-3350	144106	5005A
		3L44	AlMg1,5	A-G1,5	3.3316	L-3380		5050B
			AlMg4,5		3.3345			5082
		N5Mg3,5	AlMg2,5	A-G2,5C	3.3523	L-3360	144120	5052
		N4	AlMg2Mn0,3	A-G2M	3.3525			5251
			AlMg3	A-G3M	3.3535	L-3390	144133	5754
		N51	AlMg2,7Mn	A-G2,5MC	3.3537			5454
		N8	AlMg4,5Mn	5083	3.3547	L-3321	144140	5083
		N6	AlMg5		3.3555	L-3320	144146	5056A
		H17	AlZn4,5Mg1	A-Z5G	3.4335	L-3741	144425	7020
			AlZnMgCu0,5	A-Z5Gu0,6	3.4345			7022
		2L95	AlZnMgCu1,5	A-Z5GU	3.4365	L-3710		7075

Material Cross Reference

	Material Class	UK	DIN	French	German	Spanish	Swedish	USA
N	Bronze Aluminium-Bronze Tin Bronze		CuAl5As	CuAl6	2.0918			C 60 800
			CuAl8	CuAl8	2.092			C 61 000
		CA 106	CuAl8Fe3	CuAl7Fe2	2.0932			C 61 400
		CA 105	CuAl10Fe3Mn2	CuAl9Fe3Mn2	2.0936			C 62 300
		AB 1	CuA/10Fe	CuAl9Fe3	2.094			C 95 200
		AB 1	G-FeA/BzF50	CuAl9Fe3	2.094			B 505
			CuAl9Mn2	CuAl9Mn2	2.096			
		CA 104	CuA/10Ni5Fe4	CuAl9Ni5Fe3Mn	2.0966			C 63 200
		AB 2	G-NiABzF50	CuAl9Ni5Fe	2.097			C 95 800
			CuAl11NiFe5	CuAl11Ni5Fe5	2.0978			
		LB5	G-CuPb20Sn	CuPb20Sn5	2.1188			C 94100
	Brass	CZ 125/101	CuZn5	CuZn5	2.022/2.032			C 21000/34500
		PCB 3	G-CuZn37Pb	CuZn40-Y30	2.034			C 85700
		CZ 109/CZ130	CuZn40/44Pb2	CuZn40/44Pb2	2.036/2.041			C 28000/38500
		CZ 110	CuZn20Al2	CuZn22Al2	2.046			C 68700
		CZ 111	CuZn28Sn1		2.047			C 44300
		CZ 112	CuZn38Sn1		2.053			C 46400
		CZ 114	CuZn40Al2		2.055			C 67400
		PCB1, DCB 3	G-CuZn38Al		2.0591			C 86400
		HTB 1	G-CuZn35Al1	CuZn40-Y30	2.0592			C 86400
			G-CuZn34Al2		2.0596			C 86200
		HTB 3	G-CuZn25Al5		2.0598			C 86300
		G1	G-CuSn10Zn		2.105			C 90500
	Brass	Pb2	G-CuSn12	CuSn12	2.1052			C 90800
		CT2	G-CuSn12Ni		2.106			C 91700
		CT1	G-CuSn10		2.1086			C 90250
			G-CuSn7ZnPb	CuSn7Pb6Zn4	2.109			C 93200
		LG4	G-CuSn6ZnNi		2.1093			C 92410
		LG2	G-CuSn5ZnPb/RG5	CuPb5Sn5Zn5	2.1096			C 83600
		LB2	G-CuPb10Sn	CuPb10Sn10	2.1176			C 93700
		LB1	G-CuPb15Sn		2.1182			C 93800
		CC 102	CuCrZr		2.1293			C 18100
	Copper Copper/ Nickel Alloys		G-CuNi10		2.0815			C 96200
		CN 105	CuNi25	CiNi25	2.083			C 71300
		CN 2	G-CuNi30		2.0835			C 96400
			CuNi44Mn1	CuNi44	2.0842			C 72150
		CN 102	CuNi10Fe1Mn	CuNi10Fe1Mn	2.0872			C 70600
		CN 107	CuNi30Mn1Fe	CuNi30Mn1Fe	2.0882			C 71500
		CB 101	CuBe1,7	CuBe1,7	2.1245			C 17000
			CuBe2	CuBe1,9	2.1247			C 17200
		C112	CuCo2Be		2.1285			C 17500
			CuFe2P		2.131			C 19400
			CuNi9Sn2					C 72500
		CN 108	CuNi30Fe2Mn2	CuNi30Fe2Mn2				C 71640
		Cu-OF C 103/110	OF-Cu	Cu-c1/C2	2.004			OF
		Cu-ETP-2 C 101	E-Cu57	Cu-a1/A2	2.006			C 11000
		Cu-ETP-2 C 101	E-Cu58	Cu-a1	2.0065			C 11000
			Se-Cu		2.007			C 10300
			SW-Cu	Cu-b2	2.0076			C 1200
		Cu-DHP C 106	SF-Cu	Cu-b1	2.009			C 12200
			Cu-Ag 0,1P		2.1191			C 10700
		CuAg-4	Cu-AG 0,1		2.1203			C 11600

How it works:
GA - Guaranteed Application



NEW & IMPROVED GUARANTEED APPLICATION PROCEDURE TO HELP FIND THE BEST TOOLING SOLUTION FOR YOU.

To find out how to get your Guaranteed Application test contact ***enquiries.eu@alliedmachine.com*** now, or visit

alliedmachine.com

Drilling Guaranteed Application Form

*The following must be filled out completely before your test will be considered

CONTACT DETAILS

Trial P.O. No.*..... Date*..... Proposed Test Date*.....

Favoured Distributor*..... Distributor Contact*.....

Customer Name*..... Industry..... Contact Name*.....

APPLICATION INFORMATION

ATTENTION: The following Information is required to enable the best combination of tooling to be recommended. Please complete all that apply.

Material Type*..... Specification*..... Material Hardness ..... ☐ Kg ☐ BRN ☐ RC ☐ N/mm²

Material Condition ☐ Flat Stock ☐ Round Stock ☐ Tubular Stock ☐ Plate ☐ Stacked Plate ☐ Hot Rolled ☐ Cold Rolled ☐ Casting ☐ Forging

Hole Diameter .....☐ mm ☐ Inch ☐ Hole Depth..... ☐ Through Hole ☐ Blind Hole

Drilled Hole Tolerance Req'd ..... Drilled Hole RMS Finished Req'd ..... ☐ µInch ☐ µMetre

MACHINE SETUP

Machine Type ☐ Machining Centre ☐ Lathe ☐ Boring Mill ☐ Multi-spindle Auto ☐ Multi-spindle Drill ☐ Transfer Line ☐ Gantry Machine ☐ Dial Index Machine ☐ Radial Arm ☐ Gun Drilling Machine ☐ Pedestal Drill ☐ Other: .....

Machine Tool Builder* ..... Model .....

Machine Tool Control* ☐ CNC ☐ NC ☐ Manual ☐ Other .....

Spindle Orientation* ☐ Vertical ☐ Horizontal ☐ Other .....

Machine Shank Required ☐ MAS BT ☐ DIN69871 ☐ HSK Spindle Taper Size ☐ 40 ☐ 50 ☐ 63 ☐ 100 ☐ Other .....

Tool* ☐ Stationary ☐ Revolves

Available Power* ☐ KW ..... ☐ HP ..... Available Feed Trust ..... ☐ Newtons ☐ Lbs

Available Speed* ☐ RPM ..... ☐ M/min ..... ☐ Variable ☐ Fixed

Preferred Shank Type* ☐ Flanged ☐ Morse Taper ☐ RCA ☐ Lathe ☐ Diameter ..... ☐ mm ☐ Inch

Coolant Type* ☐ Cutting Oil ☐ Water Soluble Oil ☐ Air Mist ☐ Air ☐ Dry

Coolant Pressure* ☐ Bar ..... ☐ PSI .....

Coolant Flow Rate* ☐ L/min ..... ☐ GPM ..... Coolant Supply ☐ Through Tool ☐ External

CURRENT DRILL INFORMATION

Drill Manufacturer ..... Part Number .....

Drill Type ☐ Twist ☐ Brazed ☐ Indexable Insert ☐ Gun Drill ☐ Removable Tip ☐ Other .....

Tool Grade ☐ HSS ☐ Carbide ☐ Ceramic ☐ Other .....

Tool Coating ☐ Uncoated ☐ TiN ☐ TiCN ☐ TiAlN ☐ Other .....

Current Speed ☐ RPM ..... ☐ M/min ..... Current Feed Rate ☐ mm/rev ..... ☐ mm/min .....

Average Number of Holes Drilled New ..... After Regrind? .....

Reason(s) for Tool change ☐ Wear ☐ Fracture ☐ Chipping ☐ Losing Hole Tolerance ☐ Losing Chip Control ☐ Burr ☐ Other ..... ☐ Chatter ☐ New Application

What criteria defines a successful test* ☐ Decreased Cycle Time ☐ Better Chip Control ☐ Safer Process ☐ Longer Tool Life ☐ Reduced Cost per Hole ☐ Other .....

Current Annual Usage €/£: ..... Current Tools per Annum? .....

*Required fields where applicable

FOR OFFICE USE ONLY

Application Engineer:

Number:

Status:

engineering.eu@alliedmachine.com

Allied Machine & Engineering Co. (Europe) Ltd
93 Vantage Point, Pensnett Estate,
Kingswinford, DY6 7FR, United Kingdom

+44 (0)1384 400 900
www.alliedmachine.com

ALLIED MACHINE & ENGINEERING
WOHLHAUPTER®
Holemaking Solutions for Today's Manufacturing

Boring, Reaming & Roller Burnishing Guaranteed Application Form

*The following must be filled out completely before your test will be considered

CONTACT DETAILS

Trial P.O. No.*..... Date*..... Proposed Test Date*.....

Favoured Distributor*..... Distributor Contact*.....

Customer Name*..... Industry..... Contact Name*.....

Current Process List all tooling, coatings, substrates, speeds and feeds, tool life, and any problems you are experiencing

Test Objective List what would make this a successful test (i.e. penetration rate, finish, tool life, hole size, etc.)

APPLICATION INFORMATION

Hole Diameter: _____ mm/in Tolerance: _____ Material: _____ (4150 / A36 / Cast Iron / etc.)

Pre-existing Diameter: _____ mm/in Depth of Cut: _____ mm/in Hardness: _____ (Rc / BHN/Kg)

Required Finish: _____ µm ☐ Blind ☐ Through Hole State: _____ (Casting / Hot rolled / Forging)

MACHINE INFORMATION

Machine Type: _____ (Lathe / Screw machine / Machine center / etc.) Builder: _____ (Haas, Mori Seiki, etc.) Model #: _____

Shank Required: _____ (DIN50 / Morse taper, etc.) Power: _____ KW/HP

Rigidity: ☐ Excellent ☐ Good ☐ Poor

Orientation: ☐ Vertical ☐ Horizontal

Tool Rotating: ☐ Yes ☐ No

Thrust: _____ kN

Max RPM: _____ RPM

COOLANT INFORMATION

Coolant Delivery: _____ (Through tool / Flood) Coolant Pressure: _____ Bar / PSI

Coolant Type: _____ (Air mist, oil, synthetic, water soluble, etc.) Coolant Volume: _____ LPM / GPM

REQUESTED TOOLING

QTY	Item Number

QTY	Item Number

QTY	Item Number

FOR OFFICE USE ONLY
Application Engineer:

Number:

Status:

engineering.eu@alliedmachine.com

Allied Machine & Engineering Co. (Europe) Ltd
93 Vantage Point, Pensnett Estate,
Kingswinford, DY6 7FR, United Kingdom

+44 (0)1384 400 900
www.alliedmachine.com

ALLIED MACHINE & ENGINEERING
WOHLHAUPTER®
Holemaking Solutions for Today's Manufacturing

AccuThread 856® & ThreadMills™ USA Guaranteed Application Form

*The following must be filled out completely before your test will be considered

CONTACT DETAILS

Trial P.O. No.*..... Date*..... Proposed Test Date*.....

Favoured Distributor*..... Distributor Contact*.....

Customer Name*..... Industry..... Contact Name*.....

☐ Guaranteed Test

☐ Programme Request (Please tick box) Distributor PO # .....

APPLICATION INFORMATION

Thread Size ..... Thread Depth..... Material ..... Hardness ☐BRN ☐RC ☐N/mm²

Pitch ..... Drill Size ..... Material State ☐Forged ☐Bar ☐Cast ☐Plate

Thread ☐Internal ☐External ☐Through ☐Blind Thread Form% ☐100 ☐75 ☐Other .....

Thread Mill ☐Indexable ☐Solid Carbide ☐Other .....

MACHINE INFORMATION

Machine Type ☐Machine Centre ☐Lathe ☐Mill ☐Other Builder ..... Mode# .....

Maximum RPM .....

Available Power* ☐ KW ..... ☐ HP ..... Spindle Orientation ☐ Vertical ☐ Horizontal

Clamping Method ☐ Side Lock ☐ Hydraulic Chuck ☐ Shrink Fit ..... Rigidity ☐ Excellent ☐ Good ☐ Poor Tool Rotating ☐ Yes ☐ No

CNC Control Type ☐ Fanuc ☐ Siemens ☐ Mazatrol ☐ Other ..... Helical Interpolation ☐ Yes ☐ No ISO - ASCII Compatible ☐ Yes ☐ No

COOLANT INFORMATION

Coolant Pressure ..... Bar Coolant Volume ..... L/Min Coolant Type .....

Tooling to be Used

Item Number	Qty

Programming Data

Dimensions:	☐ Inch	☐ Metric
Arc Centre:	☐ I and J	☐ R (Radius)
Tool Path:	☐ Offset	☐ No Offset
Arc Limitation:	☐ Full Circle	☐ Quadrant
K Value:	☐ Not Required	☐ Required
If Required:	☐ In Radians	☐ Per Revolution

FOR OFFICE USE ONLY
Application Engineer:

Number:

Status:

engineering.eu@alliedmachine.com

Allied Machine & Engineering Co. (Europe) Ltd
93 Vantage Point, Pensnett Estate,
Kingswinford, DY6 7FR, United Kingdom

+44 (0)1384 400 900
www.alliedmachine.com

ALLIED MACHINE & ENGINEERING
WOHLHAUPTER®
Holemaking Solutions for Today's Manufacturing

Notes

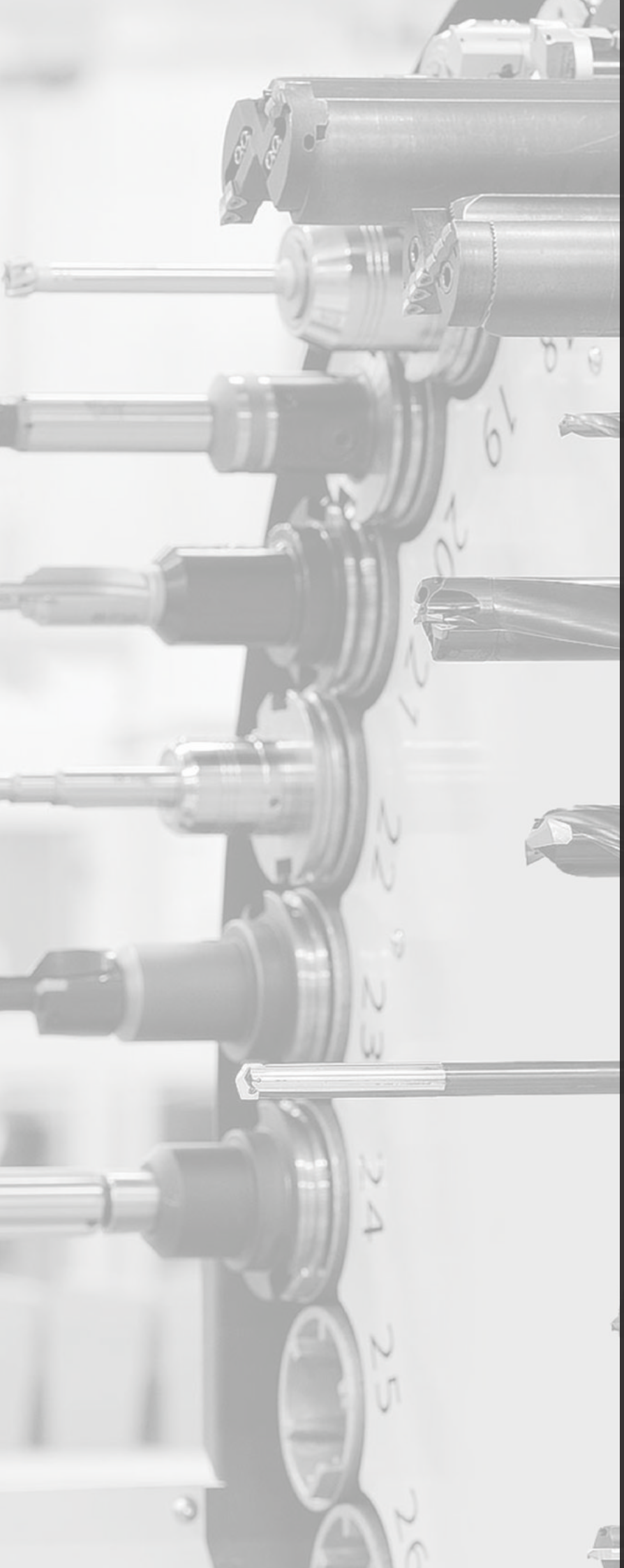

ALLIED MACHINE & ENGINEERING

Warranty Information

Allied Machine & Engineering ("Allied Machine") warrants to original equipment manufacturers, distributors, industrial and commercial users of its products for one year from the original date of sale that each new product manufactured or supplied by Allied Machine shall be free from defects in material and workmanship.

Allied Machine's sole and exclusive obligation under this warranty is limited to, at its option, without additional charge, replacing or repairing this product or issuing a credit. For this warranty to be applied, the product must be returned freight prepaid to the plant designated by an Allied Machine representative and which, upon inspection, is determined by Allied Machine to be defective in material and workmanship.

Complete information as to operating conditions, machine, setup, and the application of cutting fluid should accompany any product returned for inspection. This warranty shall not apply to any Allied Machine products which have been subjected to misuse, abuse, improper operating conditions, improper machine setup or improper application of cutting fluid or which have been repaired or altered if such repair or alteration, in the judgement of Allied Machine, would adversely affect the performance of the product.

THIS WARRANTY IS IN LIEU OF ALL OTHER WARRANTIES, EXPRESS OR IMPLIED, INCLUDING ANY IMPLIED WARRANTY OF MERCHANTABILITY OR FITNESS FOR A PARTICULAR PURPOSE. Allied Machine shall have no liability or responsibility for any claim, whether in contract, tort or otherwise, for any loss or damage arising out of, connected with, or resulting from the manufacture, sale, delivery or use of any product sold hereunder, in excess of the cost of replacement or repair as provided herein.

Allied Machine shall not be liable in contract or in tort (including, without limitation, negligence, strict liability or otherwise) for economic losses of any kind or for any special, incidental, indirect, consequential, punitive or exemplary damages arising in any way out of the performance of, or failure to perform this agreement.

ALL PRICES, DELIVERIES, DESIGNS, AND MATERIALS ARE SUBJECT TO CHANGE WITHOUT NOTICE.

Allied Machine & Engineering Co. Europe Ltd. is registered to ISO 9001:2015 by bsi.

Allied Machine & Engineering is registered to ISO 9001:2015 by DQS

Wohlhaupter GmbH is registered to ISO 9001:2015 by QA TECHNIC

Europe

Allied Machine & Engineering Co. (Europe) Ltd.
93 Vantage Point
Pensnett Estate
Kingswinford
West Midlands
DY6 7FR England

Phone:
+44 (0) 1384.400900

Wohlhaupter GmbH
Maybachstrasse 4
Postfach 1264
72636 Frickenhausen
Germany

Phone:
+49 (0) 7022.408.0

Fax:
+49 (0) 7022.408.212

United States

Allied Machine & Engineering
120 Deeds Drive
Dover OH 44622
United States

Phone:
+1.330.343.4283

Fax:
+1.330.602.3400

Toll Free USA and Canada:
800.321.5537

Toll Free USA and Canada:
800.223.5140

Allied Machine & Engineering
485 W Third Street
Dover OH 44622
United States

Phone:
+1.330.343.4283

Fax:
+1.330.364.7666
(Engineering Dept.)

Toll Free USA and Canada:
800.321.5537

Asia

Wohlhaupter India Pvt. Ltd.
B-23, 3rd Floor
B Block Community Centre
Janakpuri, New Delhi - 110058
India

Phone:
+91 (0) 11.41827044

Your local Allied Machine representative:

www.alliedmachine.com

Allied Machine & Engineering Co. (Europe) Ltd is registered to **ISO 9001:2015** by bsi.
Allied Machine & Engineering is registered to **ISO 9001:2015** by DQS
Wohlhautper GmbH is registered to **ISO 9001:2015** by QTA TECHNIC

ALLIED MACHINE & ENGINEERING
WOHLHAUPTER®
Holemaking Solutions for Today's Manufacturing

Copyright © 2023 Allied Machine & Engineering Corp. All rights reserved.
All trademarks designated with the ® symbol are registered in the United States and other countries.
Literature Order Number: AMPC
Print Date: February 2023